Society EDITORIAL SUNDAY ST. LOUIS POST-DISPATCH SECTION Editorial

VOL. 71. No. 244. ST. LOUIS, SUNDAY MORNING, APRIL 27, 1919. PAGES 1—14

With the Twelfth Engineers in France

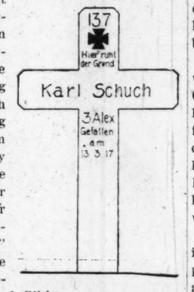
Lieut.-Col. Jonah Tells How They Built the Famous 'Light Railways' Right Up to the Front

Over These Little Lines of Two-Foot Guages the Allied Armies in the Trenches Were Provided With Supplies, and Problems in Constructing Them Taxed the Ingenuity of the St. Louisans.

One Line Was Built Much Quicker Than French Had Deemed Possible, Nearly Three Miles of Track Being Laid in One Day — Regiment Was Among First 30,000 to Reach France.



MAJ F G JONAH
FROM A PHOTO BY GERHARD SISTERS



By F. G. Jonah

Of St. Louis, formerly Lieutenant-Colonel, C. of E., Chief Engineer, Department of Light Railways, A. E. F.

THE "Light Railway" was a development of the great war, and became one of the most important agencies of transportation—and thus one of very great importance in the winning of the war.

The Light Railway became, in fact, the principal means of supplying the front line, this being the railway connection from the railhead to the trenches.

A railhead is the point where transportation on the standard gauge ceases. It is a terminus usually eight to ten miles back of the line, and just outside the range of the enemy's ordinary guns. At this railhead will be assembled all the supplies for a certain sector, consisting of ammunition, rations, road material, building material, fuel, barbed wire, fence pickets, culvert drains, track material, forage, and everything necessary for the sustenance of troops and their means of offensive and defensive operations.

The problem of getting these supplies up to the trenches over an area subject to the shelling and bombing of the enemy is one of great magnitude, calling for the use of an army in itself. In the early stages of the war, dependence was placed on the motor truck and the old-fashioned army wagon train, but the concentration of men in the front line became so great that the highways were soon congested, and the traffic was so dense that it was a tremendous task to keep the roads in repair for the never-ending stream of trucks; and, to relieve the situation and meet the requirements of the line, the Light Railway were introduced.

Lines Were of 2-Feet Gauge

These lines were of 2-foot gauge, engines built by the Baldwins, 16 tons; cars of the low gondola type, 22 feet long, 5 1-2 feet wide ten tons capacity. We could build the lines on grades of three per cent and curves with a radius of 100 feet, and over such a line our trains would haul 60 tons. Thus one train would haul as much as 20 trucks.

It was on the construction and operation of these lines that the Twelfth Engineers, recruited in St. Louis and Kansas City, were engaged. We were among the first 30,000 troops to land in France. We left St. Louis July 26, 1917, and landed in Liverpool August 12. We moved at once to the Borden Training Camp in the south of England, and were in London for the parade August 15, in which the Twelfth (St. Louis) Thirteenth (Chicago), Fourteenth (Boston), and Seventeeenth (Atlanta) all engineering regiments took part. This was the first time that foreign troops bearing arms marched in London since the Norman Conquest. On August 18, we were moved over to Boulogne and for three days were in Camp St. Martin, on the heights overlooking the Straits of Dover, where Napoleon was encamped in 1803, when he was seeking to invade England. One could well imagine, while standing on these heights and looking at the chalk cliffs of Dover, which are visible on a clear day, how the great Napoleon must have fumed and fretted at his inability to cross this narrow channel, due to the vigilance of the British fleet.

Boulogne and Napoleon! One called to mind the incident of the captive British sailor who sought to escape in a rude boat which he had made from an empty hogshead; how Napoleon heard of it, and, admiring the boy's pluck, gave him a sum of gold and ordered him sent to England; and Campbell's lines were recalled at once:

"Rash youth, that wouldst yon channel cross
On twigs and staves so rudely fashioned,
Thy heart with some sweet English lass
Must be impassioned."

"I have no sweetheart," said the lad,
"But, absent years from one another,
Great was the longing that I had
To see my Mother,"

"And so thou shalt," Napoleon said.
You've both my favour fairly won.
A noble mother must have bred
So brave a son."

Moved Up Near the Front

After three days in Boulogne, during which we were equipped with steel helmets and gas masks and instructed in various ways, we were moved to Montigny Farm, about seven miles southeast of Peronne, four miles back of the British trenches and only six miles from the German front line, and began our duties at once. Thus, in less than one month from leaving St. Louis, we were working within range of the enemy's guns, wearing steel Stetsons and gas masks.

We were in the midst of the country which had been laid waste by Hindenburg in his retreat of March, 1917, a section of country in which there was not a habitable house, not a standing church, not a living fruit tree—a country that looked like the blight of a mighty cyclone had visited it—the veritable abomination of desolation.

The British had a small railway terminus at Montigny Farm, our headquarters, and one of our first duties was to construct a line eastwardly to the ruins of the town of Jeancourt and LeVerquier, to supply some batteries which were posted near those villages. The work of surveys and construction was under my immediate supervision.

While working on the survey, we saw our first airplane fight, on the morning of September 4. It occurred almost directly over our heads. A German plane was over our line and flying rather low, possibly endeavoring to obtain photographs. In the meantime, the British anti-aircraft guns some little distance back of us were firing at this German aviator, and the pieces of exploded shrapnel were coming down all around us. It was for protection against these falling pieces of exploded shell that we wore our steel helmets. We were able to pick up a number of pieces of shell, which was Souvenir No. 1 of a long list of a very interesting collection. In a very short time, the German aviator was attacked by a French flyer, who dropped out of a cloud a considerable distance above him, shooting at him with a machine gun. One of the shots took effect, and set the German's tank on fire; and we saw him immediately glide for the ground with a streak of flame streaming out behind, like a meteor in its flight.

First Time Under Heavy Shelling

We were warned by the Canadian engineers whom we succeeded on this sector that in working as close to the front line as we were it would be well to do the most of our work on cloudy or rainy days, and that when a German observation balloon was up directly ahead of us is would probably be unhealthy to be working where we were. This we found out that same afternoon, as our grading party (which was working behind us in full view of the German observation balloon) was treated to a bombardment of 12 six-inch shells, eight of which, however, were duds; but four of them exploded only 30 feet away from the side of our new roadbed.

The village of Jancourt, to which we were building, was subjected to bombardment almost every day, but Fritz was very methodical with his operations and usually began about four o'clock in the afternoon, so our parties would work in and around Jeancourt in the morning and work further back in the afternoon.

In the western outskirts of Jeancourt our branch took off to Le Verquier, and just at this junction there was a cemetery. The old French cemetery was full of beautful family vaults, which had been broken into and used by the Germans as shelters. The church had been blown entirely to atoms when they retreated. After witnessing these acts of vandalism in the cemetery, we felt that a proper emblem for the German army would be, not an eagle, but a turkey buzzard. I noticed one beautiful vault that had been broken into. Over the door was carved in granite, "Famille Parringault-Caron." It bore a long line of inscriptions to the memory of the departed, the founder of which had been Pierre Jacques Auguste Caron, ne 28 Mai, 1786, decedee 20 Decembre, 1844. Immediately adjoining this French cemetery was a military cemetery that the Germans had established, and in which they had buried a lot of their men during the fight in that vicinity. There are many wooden crosses like that in the accompanying sketch.

Adjacent to the German cemetery was one established by the British, in which they had buried their men who had fallen in March and April, during the fight following up the German retreat, and in which they were burying in September the men who were being killed in the trench raids which were going on almost nightly, in front of us. Directly across the road on the opposite side of our track was still another cemetery, marked "Indian Burial Ground," and divided into three divisions, for the Mohammedans, Hindus and Sikhs.

Seeing Their First Military Burial

As our railroad junction came just at these cemeteries, our men had a great deal of work to do there, and I can remember very well the subdued appearance of the gang one September morning when we saw the first military burial. An English Lieutenant had been brought back sewn up in his blanket, a shapeless object, and was buried in a plain coffin, he having been killed the night before. A short time after that we saw a wood cross erected in memory of Second Lieutenant P. M. Dyer, Royal Engineers, killed in action, September, 1917. In this British burial ground there were men from nearly every part of the empire; and, in walking through these different cemeteries and noting the graves of the dead from various parts of Germany and various parts of the British empire, including Canada, Australia and India, our men often used to speculate as to who would be the first American to be buried with them. But fortunately our work was completed without any casualties.

We fixed up a very comfortable camp at Montigny Farm. Montigny Farm had been the site of the largest sugar refineries in France, and it was a mass of absolute wreckage, as the Germans had destroyed that as systematically as they did everything else before leaving. But out of this wreckage we were able to obtain enough plumbing material to fix up a good regimental bath; and out of the refuse of the destroyed villages we built a good road to our camp. While most of the troops were in wooden barracks and the officers in Nissen huts (a semi-circular metal building with wood floor and wood ceiling), we also built a large number of dugouts. Many of the troops made themselves very comfortable in these. However, when the British Fifth Army had to give way in the drive of March, 1918, the Germans recaptured all of this territory, from which they again were ejected by the British when they began their last successful drive Aug. 8, 1918.

How the Line Was Built

After serving back of the British lines until Oct. 27, I was detached and sent to Paris, where I was engaged in organization work in our department of light railways. During the winter months I made many visits to the French front between Verdun and the Swiss border. These visits were for the purpose of examining the French light railway shops and systems, and examining places where we were likely to build railheads and terminals ourselves. Finally, after the St. Mihiel sector was definitely assigned to the Americans, our work of construction on that sector began with the development of an independent railhead at Sorcy, 11 miles west of Toul. This work was begun in March, 1918, and had been thoroughly completed and rail lines extended from there up north into the St. Mihiel sector, connecting with the French light railways, so that when the St. Mihiel drive took place in September we were well equipped for supplying the Twenty-sixth Division.

It became necessary to select a location for the light railways shops, and as this was a plant of considerable magnitude, where we erected cars and where we stored vast quantities of track material, for use in the operations at the front, it was desirable to keep these shops some distance back of the front where they were not likely to be bombed by German aviators; and if they were kept back at least 30 kilometers from the front, we could at any time use German prisoners if we wished, as it was against the rules of warfare to work them within 30 kilometers of the front lines, which rule the French and British scrupulously observed. The writer recommended a place called Abainville, two miles north of Goudrecourt, which was approved by the General Staff

Continued on Page Twelve.

Gen. Maurice Tells How Foch Promised

ALLIED COUNCIL BY A VIGOROUS GESTURE

to Win War by 3 Punches and a Kick

Not a Word Did He Say in Reply, Says Noted British Leader During Visit to St. Louis, but He Slashed Out With His Fists and a Foot to Show How He Felt About It and That Was the Way in Which He Finally Beat the Germans.

By PAUL Y. ANDERSON.

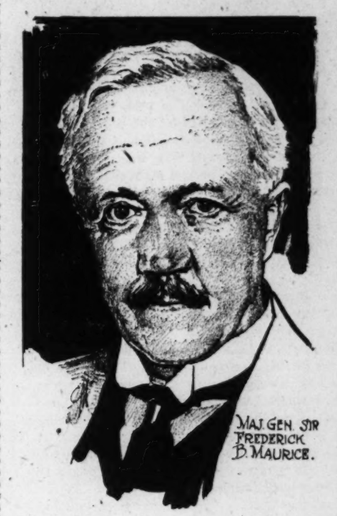
"FOCH won the war with three punches and a big kick."

The speaker was no less an authority than Major-General Sir Frederick B. Maurice, former chief of operations at the War Office of the British army, whose knowledge of just how the war was won probably is not exceeded by any leader save Foch himself.

"He told the diplomats he would win it that way, and he did," continued the distinguished General, who spent Thursday and Friday in St. Louis. "I heard about it a short time afterward, from one who was there. It was at a meeting of the Supreme Interallied Council. Marshal Foch had been placed in command of all the armies in France shortly before. One of the Premiers asked him how he proposed to break the deadlock and win the war.

"Foch didn't say a word, but he stood up. Standing like a pugilist, he imitated a short, stiff-arm punch with his right fist then one with his left; another with his right, and followed them with a big, lusty kick. That was his solution for the problem that had baffled every French, British and German leader and all the boards of strategy for almost four years.

"It was well known that the side which first produced a leader who could solve the problem of breaking through the opposing line of entrenchments would win the war. Great Generals had burned the midnight oil and grown gray trying to find the way out. All the big military brains of the world had been concentrated on it ceaselessly, each haunted by the specter that the other side might find it first. And that was the answer; and that was the way it was first disclosed by the man who found it—three punches and a big kick."



138th the Toe of the Boot

In the course of the interview, had at the Racquet Club, Sir Frederick made the further interesting revelation that St. Louis' own 138th Infantry was right on the toe of the boot with which the big kick was administered, but that is getting ahead of the story. Let us begin at the beginning, as the burglar said when he removed the hinges from the front gate.

"The first jab with the right fist was the one that bloodied the German's nose south of Soissons, on July 18," said Sir Frederick, and he thudded his own hard right fist against the big palm of his left. "It was delivered with French and Americans."

"Now, the punch with the left that followed had three knuckles and each left a dent. That punch was made with the British army, and consisted of the attack in front of Amiens on Aug. 8, the advance about Baupaume, Aug. 19, and the drive at the Drocourt-Queant switch line Sept. 2. The third punch, again with the right, was Pershing's blow at the St. Mihiel salient, Sept. 12.

"Each of these three punches were limited blows. Each had a definite purpose, and when that was accomplished, the pressure was taken away. The purpose was to exhaust the enemy's reserves; to get him out of wind, and it was served.

The Big Kick That Went Through

"Then, when the German was panting, 'stalling for wind,' Foch let drive with his big boot, and he put behind it everything he had—the united strength of the British, French and American armies. And he followed it through. It was a terrific kick, and the sweep of it never stopped until the German cried 'Enough!' This is the way it was delivered:

"On Sept. 26, Gen. Liggett's First American Army Corps, between the Argonne Forest and the Meuse River, drove northward, and your own Thirty-fifth Division was on its left center. The toe of the boot had made contact. On the same day, Gen. Gouraud's French army, west of the Argonne, struck.

"Following the swing of the kick, half the British army attacked on Sept. 27, the second day, and the Hindenburg line was punctured when the Canadians entered Cambrai. The German was moving before the big foot.

"Not a moment did the pressure stop. On the third day, Sept. 28, King Albert of Belgium, commanding the Belgian army, the Second British Army and a French army, hurled his force against the German line on the front stretching from north of Ypres to Messines, and all the Flanders ridges fell before him.

The Boot Gets Into Action

"Now came the climax. The German was staggering before the impact of a kick that had behind it all the force of the young manhood of three nations. It was a critical moment in the world's history.

"On Sept. 29, the Fourth British Army, having in its center the Twenty-seventh and Thirtieth American Divisions, plunged against St. Quentin, that central pivot of the Hindenburg line. It was a straight frontal assault on the strongest system of fortifications ever devised by man. The line cracked—and caved in.

"The war was won. The German front went to pieces after that. It crumbled all along. The great boot moved forward with accelerating speed, gathering momentum and weight as it went, and soon the German was reeling headlong before it. Then came Ludendorff's request for an armistice, and the end. The three short punches and the big kick had solved the problem.

"No man can take from Foch's greatness. The test of it is the result which he achieved. Before him, Ludendorff had come the nearest to finding the answer. In those March and April days of 1918 it looked like he had, but it was not the right way. Ludendorff tried the same method that other Generals of both sides had used—giving the big kick first, and following it up with a shower of punches. The difference between Ludendorff and the other was that he almost succeeded in giving the kick hard enough to knock out his opponent with the first blow."

Foch and Wellington

Gen. Sir Frederick paused and pulled his red mustache thoughtfully before answering the next inquiry. "I believe that history will place Foch nearer Wellington," he said. "Not so high as Napoleon, but certainly as great as Wellington; perhaps greater. It was, as I have said, an entirely new warfare, and Foch was the only man to master it."

The talk turned on the long-mooted question of Ludendorff being Hindenburg's "brains." Sir Frederick settled it.

"There is no doubt of it," he said quickly. "Ludendorff always was the mind that made the plans. He was a great General. Hindenburg was merely the big, strong figure who carried out Ludendorff's schemes.

"That was the one unquestionable feature about Foch—nobody was ever credited with being his 'brains.' He stood on his own feet. He made his own plans, and he carried them out. That was true unification of control."

Sir Frederick, who had the painful duty during the gloomy days of March and April, 1918, of telling correspondents in his weekly audiences of how the battle was going strongly against the allies, referred again to that time, dwelling on what he frankly called "the timely arrival" of the Twenty-seventh and Thirtieth American Divisions.

The Darkest Days

"Between March 21 and April 30 our casualties were 350,000, about three times the number of your total casualties in the Argonne," he said. "They had been giving us a bad time of it before the American divisions turned the tide. Mind you, it was that same battered British army, strengthened by your two divisions, that took the offensive Aug. 8, and never stopped advancing until the day the armistice was signed.

"In that period that army took 182,000 prisoners and 2000 guns. It was the most remarkable recovery of the war, and it was made possible by the timely arrival of the Twenty-seventh and Thirtieth Divisions, who fought with us right on through to the end.

"There was a curious condition," Sir Frederick chuckled. "The Twenty-seventh, as you know, was a New York division, mainly composed of men of Irish and German extraction, who naturally had no great fondness for the British. As their commanding General (Ryan) said to me: 'They have all been taught, when they were babies, to knock down tin redcoats with their toy cannon.'

"After they had been with us a while, though, they found out the Englishman was not as bad as he had been painted, and the longer they stayed together the better they got along. Your Englishman is a man who takes a bit of knowing. He is rather shy and he doesn't hit you on the back right away and tell you you're a good fellow.

"All my experience has been that when friction occurred between British and American soldiers, it was due to mutual misunderstanding, and was on short acquaintance. We're going to be good friends.

"And now," he said briskly, "that will have to do for you. I'm coming back here if I can, and tell your people all about it—just what the different armies did and how we worked together to beat the Hun. It's rather a good story, and," his eyes twinkled, "I believe I know enough to tell it straight."

He Knew the "Inside"

Few would dispute the last statement. The position of chief of operations, which Sir Frederick held until his daring attack on the Lloyd George ministry last May resulted in his transfer, required that he be intimately familiar with the "inside" of all operations in every theater of war. He inaugurated the system of giving weekly interviews to American correspondents, which proved so successful that all correspondents were included, and upon these statements the American public was dependent for its most authoritative information on the tactical movements of the armies.

Indeed, it was on the very ground that Lloyd George and Chancellor Bonar Law were misinforming Parliament and the public about the condition of the army, that Sir Frederick made the attack that threatened the overthrow of the Lloyd George Cabinet—a danger which the astute Premier apparently overcame only by the most vigorous exercise of his prestige and political sagacity.

A Typical Englishman

In manner and appearance, Gen. Sir Frederick is an Englishman to a "t." His thin, fair hair, his ruddy complexion, his speech, all bespeak his ancestry. While his imposing forehead and grave, pale blue eyes give him something of the air of a scholar, yet his gestures are vigorous, his words are emphatic and he talks as a man must who has more important things to say than he can possibly have time to say them in.

He knows the war from the beginning. He held a commanding post in the "Old Contemptibles," the little British bulldog of an army that set its teeth in the throat of the great gray monster that swept down through Belgium in the terrible days of August, 1914.

The fact that the sheer weight of the monster enabled it to lift the bulldog from the ground, and bear it, struggling, back toward the Channel, never loosen the grip of the teeth.

Sir Frederick rode with the British cavalry screen which covered that stubborn retreat. He was there when they dismounted again and again to take the shock of the eager uhlans and jagers who tried to break through on to the heels of the sullenly withdrawing infantry.

Witnessed Desperate Fighting

He saw the thin line of riflemen fire their weapons into the advancing masses of gray-clad infantry until they were so heated th egrimy defenders cursed, and held on, as their fingers blistered against the hot breeches. And he saw the gray hordes still roll forward.

He was an eyewitness to those immortal stands that Britons made with Enfields and pistols against field artillery and attacks in mass formation, when so many German soldiers fell before the vengeful riflemen that their official reports stated that "the enemy opposed us with massed machine guns," a weapon of which the British hardly had any, and with which that particular army was almost totally unprovided.

Thus it is, that when Sir Frederick tells the story of the fighting that won the war, he is describing something of which he has personal knowledge—knowledge that extends from Liege right down to the moment that the German, twisting around from in front of the big boot, cried "Enough."

ST. LOUIS POST-DISPATCH
Founded by JOSEPH PULITZER Dec. 12, 1878.
Published by the Pulitzer Publishing Co., Twelfth and Olive Streets.

POST-DISPATCH CIRCULATION Average for entire year, 1918:
Sunday 353,177
DAILY AND SUNDAY 189,796

THE POST-DISPATCH PLATFORM

I know that my retirement will make no difference in its cardinal principles, that it will always fight for progress and reform, never tolerate injustice or corruption, always fight demagogues of all parties, never belong to any party, always oppose privileged classes and public plunderers, never lack sympathy with the poor, always remain devoted to the public welfare, never be satisfied with merely printing news, always be drastically independent; never be afraid to attack wrong, whether by predatory plutocracy or predatory poverty.

JOSEPH PULITZER.
April 10, 1907.

LETTERS FROM THE PEOPLE.

Soldiers Appreciate Red Cross.

To the Editor of the Post-Dispatch:

It may be interesting to you to know just what the sentiments of the boys of the A. E. F. are towards the American Red Cross Association for their valiant work during the war and up to the present moment. With a deep sense of gratitude, I feel it is my duty to express to you our warmest thanks that through the medium of your journal (of which I am a constant reader) they may get some of the well-earned publicity that is more than due them, so that our people at home may learn not only that we appreciate the constant effort on the part of the Red Cross to relieve the sufferings and anxieties of boys so far from home, but also the fact that it really was money well spent in the aid they lent this wonderful organization.

PRIVATE JOHN TOBEY.
Co. G, 2d. Amm. Train, Army of Occupation, Coblenz, Germany.

Lonesome Soldiers.

To the Editor of the Post-Dispatch:

After spending a most miserable winter in the Toul sector we were withdrawn and brought down to within a few miles of Bordeaux, and we expected sailing orders at a very early day. Now, we find after two months of waiting (the hardest fight of the war), we find that we have been sidetracked, due to the arrival of several divisions who hold priority on the sailing list, and we may be here for six months.

Being held here for six months is within itself a heart-sickening sentence, in addition to the other things we have to contend with; among the most serious of these is our mail. In a desperate attempt to remove the hardship, we appeal to you.

We are two young privates in the Tank Corps of the United States Army. We received our initial training at Camp Colt and our finishing touches at Bourg, France. Although we have had our share of war's bitterness, we can say that the Tank Corps proved to be as interesting and exciting as we anticipated and while we were forced, at times, to live under trying conditions, we feel that the experience will do us much good as the years roll on. It made us see life in its true light and gave us knowledge that could not be had in books or learned at school. But the one thing that will lighten the burden of our stay, is mail from the one in dear old U. S. A. Not being as fortunate as some of our fellow soldiers in receiving mail, we are appealing to anyone who has a spare moment which they could sacrifice to cheer two lonely soldier lads. Any one can feel that such missives will be greatly appreciated by.

Your Friends and Countrymen,
PVT. GEORGE M. STRADER.
PVT. WALTER REINSCHREIBER.
Company A, 336 Bn., Tank Corps, American E. F., A. P. O., No. 911.

Wise Use of the Ballot.

To the Editor of the Post-Dispatch:

In Raymond Robins' eloquent speech as printed in the Sunday edition, Mr. Robins is made to say, "In this country all wrongs can be righted by the ballot." That's very true. He could have said just as truthfully, all rights can be wronged by the ballot, because it is barely possible that even the best country could be done to death by a crowd of official mistakes—life servants of the Constitution, but haters of its spirit, and because the quality of good judgment is an absolute necessity to the well-being of a nation of ballot wielders—especially if the times be out of joint.

J. HALLORAN.

Electric Fixture Inspectors.

To the Editor of the Post-Dispatch:

I desire to call your attention to a holdup now existing in St. Louis in the form of a law. It is inspector of the installation of electric lighting fixtures. I recently had five old-style fixtures changed for new ones in one of my flats in this city, and about twenty days after the work was done a very important gentleman called and announced his very important mission of inspecting the said electric fixtures. He was admitted and proceeded to walk through the house and casually glanced at the fixtures, and then walked out—nothing examined or inspected—and the most interesting part of the play is that today when I received my bill from the fixture people I find a charge of $1.50 for inspector's fees. This is a nice condition, and I do not believe the public in general are acquainted with this law. What kind of lawmakers have we? It is nothing more than a desire to create new jobs; more expense burdens on the people; more power in politics.

A SUBSCRIBER.

Fenders for Automobiles.

To the Editor of the Post-Dispatch:

Won't you kindly help put through a law compelling the manufacturers of automobiles to equip all autos with a good fender? It will be the means of saving many a life. I have no device, only a desire to help save a few lives. Set the inventors to thinking through your valuable newspaper.

WM. BARTH,
Assistant Sergeant at Arms, Senate.
Jefferson City.

THE OLD GRAB FORMULA AT FIUME.

The memorandum presented to the peace conference by Signor Barzilai of the Italian delegation must be assumed to embody as strong a summary as can be made of the points on which Italy's demand for Fiume rests. If no more convincing a presentation can be made, Italy's claim is weak indeed.

The argument designed to be most appealing is based on attempts to show that Fiume is a part of that "unredeemed" area to which Italy has an undisputed right. If it is really irredenta territory, whose inclusion with Italy is supported by the strong sentimental reasons applying to other areas, why was not the discovery made earlier? Why did not Rome ask for it in the pre-war agreement made at London in compensation for sacrifices?

If Austrian census figures on racial divisions in Fiume are to be discredited now, why were they not to be discredited then?

Signor Barzilai says that it was not included because the fall of the Hapsburgs was not expected at the time the London treaty was entered into and that it was "therefore natural that, to a population of 50,000,000 inhabitants, one Adriatic port should be left."

But those inhabitants are still there. Change of rulers and shiftings in governmental units do not alter their need for free access to the sea. On the contrary, those needs may be all the more clamorous. The point as to "military safety" is touched on but lightly. It is hardly to be pressed after the reference in President Wilson's statement on conference differences. If Italian safety did not demand the possession of Fiume when Austria-Hungary had a prospect of continuing a powerful state, retaining its historic enmity to Italy, what considerations of safety demand it now when Austria-Hungary is dismembered? Those who now oppose her pretentions stand exactly where Italy stood in 1915, when she made her own designation of the utmost she could expect.

Italy now has more than 4000 miles of sea coast, not including that of her islands. To insist that she has a pressing need for more is like a statement that the old Russia, with nearly one-sixth of the earth's land surface, had a need for more territory. If Italy gains in the peace adjustments but one-sixth of the eastern shore of the Adriatic, she will yet control, with what she has already, two-thirds of the total coast line of that sea.

She obtains Trieste, the greatest and busiest seaport of Austria-Hungary; also Pola, its greatest naval station and one of the finest harbors in all Europe. The five-sixths of the Dalmatian coast, which is denied her, but which she covets, is no more to be compared as an asset with the Istrian Peninsula she gains than the bleak coast of Lower California is to be compared with our own Atlantic coast, indented with plentiful harbors.

The incident in the conference to which the dispute gives rise is not wholly to be regretted. In the attitude of this one delegation we see what might have been the attitude of all European delegations but for the spirit and counsel which America brought to the conference.

Italy fears that Trieste, under her control, will have a most dangerous commercial rival in Fiume, if it is given to the new Jugo-Slav state. Even under their old masters Fiume was threatening Trieste's supremacy. It is worth more than all the rest of the Dalmatian coast to the south and would realize the dream of an Italian lake in the Adriatic.

Well-wishers of Italy, admirers of her struggle for unity and independence, may excuse the demand that has caused discord, but cannot hope that it will be successful. She is applying, not the irredenta formula, but the old formula of trade grabs and territorial grabs whose inevitable consequences in misery are to be read in her own past history.

CONSTANTINOPLE'S SECRET LIBRARIES.

Some of the books of Livy undoubtedly will be found among the great number of volumes ascertained to be stored in crypts under the public buildings of Constantinople, but will the lost books of Livy be found?

The report that the long-awaited discovery is about to be made may rest on no better foundation that the vague impression of some uneducated Turkish under official. And, indeed, in the absence of any information whatever on the subject, what more natural conjecture than that the lost historical works will be restored to the world when the vast collection of ancient books whose existence was previously unsuspected come to be examined?

Of the 35 books of Livy preserved to us out of 142, two are incomplete. Of the other 107 books the summaries remain, so that their contents are known. Their full text probably would not add so much to the sum of knowledge, but their recovery has been the dream of classicists for centuries. The occasional discovery of even a fragment in the Vatican or other libraries has been a sensation for scholars.

These tons and tons of books, which it was supposed the Turks burned during their conquests, but which, it appears, they took back to their capital, may increase stores of learning and make more definite our knowledge of particular men and particular periods. It is agreeable to think that forgotten authors of great merit and forgotten works of undisputed value will gain new recognition.

If the missing works of the Roman historian are among the volumes, further cause will be given for congratulation over the Turkish downfall.

LEARNING TO USE THE RIVERS.

With ample tonnage offered the barge line improvised by the Government is now being operated to capacity. The plans made by the Mississippi Valley Waterways Association at their meeting in St. Louis look to a comprehensive improvement of the river channels to keep pace with the expected commercial development of the future.

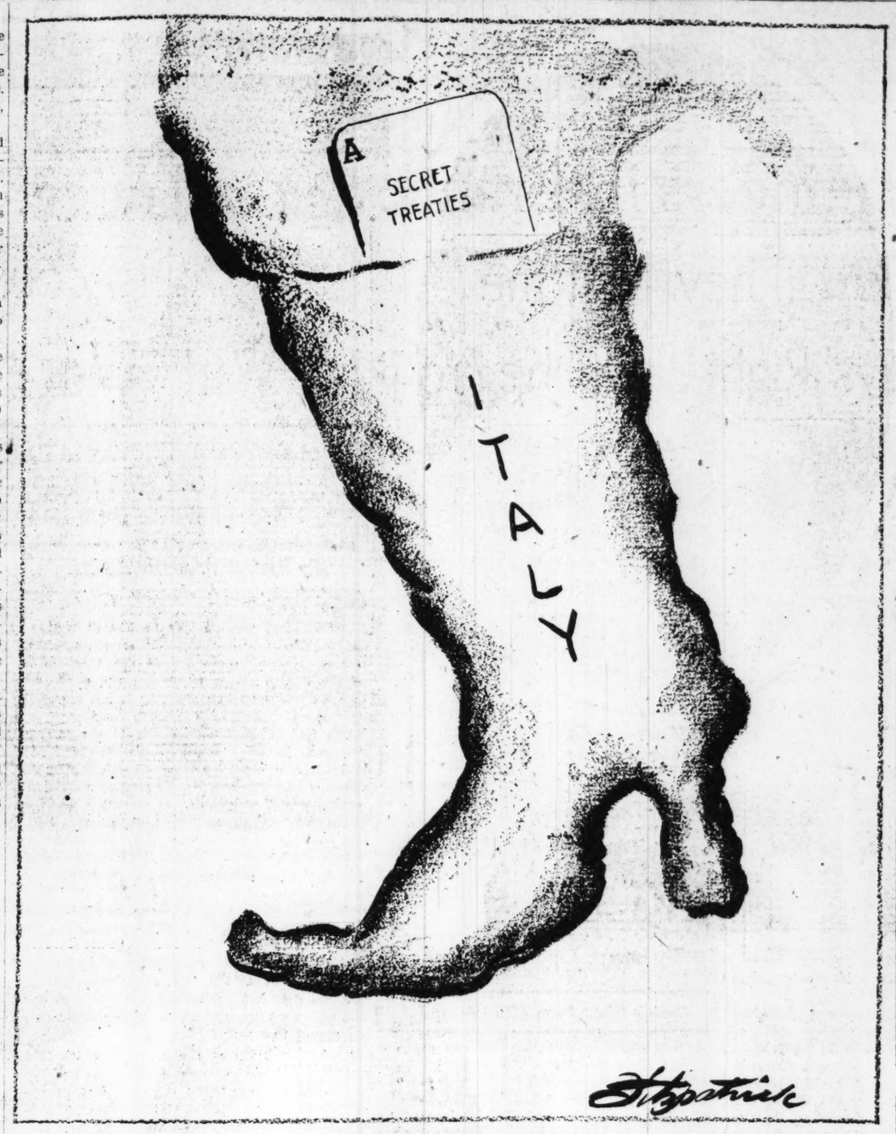
Accordingly, with the problem of the present provided for and solutions offered for the problems of the remoter future, there remains the problem of the near future. Forty barges and power boats of the latest river type will soon be added to the present facilities of the river line, increasing perhaps five times the cargo space and cutting down the time of round trips.

What is being done to utilize this large increase in available carrying capacity? Freight offerings that tax the possibilities of the existing craft will make but a negligible showing in the capacious holds of the new barges.

The barge line as yet is only a temporary, not a permanent success. The chance of lamentable failure still exists. Intensified effort must begin now and be continued to make a five-fold addition to the tonnage moved up and down the river.

Terminals and tonnage are the need of the present summer.

Shippers must learn how to use the rivers. The latter have been neglected so long that the former have much to learn. The possibilities of the rivers are many and their limitations few. Both must be studied with a view to the fullest, most expeditious, most profitable utilization of opportunity. No freight, no boats.



THE OLD "ARMY GAME."

The MIRROR *of* PUBLIC OPINION

This column is designed to reproduce without bias the latest comment by the leading publicists, newspapers and periodicals on the questions of the day.

RACE EQUALITY.

From the Springfield (Mass.) Republican.

The inability of the peace conference to say anything on the race question is the more to be regretted because this is one of the strong points of its rival, the "red league." The Bolsheviki are fanatical in their assertion of the equality of men. They take quite literally the postulate of our Declaration of Independence that "all men are created 'equal.'" To them "all men" means colored men as well as white men, Jew as well as gentile. It is an essential part of their doctrine that neither an individual nor a nation nor a race is to be exploited. This is not the least of the reasons why Bolshevism is so disturbing a force in a world organized at present very much in the interest of certain races and nations.

Take, for instance, the Jewish question, which is especially acute in Eastern Europe because so large a part of the Jewish race found refuge there from the intolerance of the West. It has been wrongly asserted that the Bolsheviki are mainly Jews, which is as wide of the mark as the accusation that the Jews are mainly Bolsheviki. Some Jews are Bolsheviki, and their superior education and mental activity have made a number of them prominent in the movement. But the greater number of Lenine's followers are Russians, and he is himself a Great Russian of noble family, representing neither an oppressed class, an oppressed nationality, nor an oppressed race.

Yet the appeal of Bolshevism to the Jews and other ill-treated peoples should not be ignored. Consider the case reported from Pinsk of the execution of 33 Jews alleged to be Bolsheviki. It is now asserted by the head of a relief agency that they were merely representative Jews of the city who had gathered by invitation to organize a system for the distribution of expected food supplies. The house was surrounded by Polish soldiers, and those captured were shot without a trial. The facts in the case are being investigated by the allies, and judgment may be reserved, but there is unfortunately no lack of proof in regard to other pogroms. In the border countries where the Jews are most numerous they are being very cruelly treated, and these are also just now the regions where the spread of Bolshevism is most feared. Whatever other crimes the Bolsheviki may have committed, their creed leaves no place for pogroms; a Jew may be assailed as a capitalist but not as a Jew, and equality of rights is a matter of course. If unhappily present conditions should continue, the natural effect would be to force a great part of the Jews of Eastern Europe into the Bolshevik camp. Racial intolerance plays into the hands of Lenine and his followers.

JUST A MINUTE

Written for the POST-DISPATCH by Clark McAdams

"I"—SORES IN THE MODERN SUBSTITUTE FOR POETRY.

Clement Wood in the New York Evening Post.

Poets were once the most modest of men. This was not in a mythical antebellum or antediluvian epoch, but in the more recent past, revealed by anthologies, scrapbooks, and other literary mausoleums of the last 400 years.

Even Mr. Shakspeare, during his long career as the joint George M. Cohan and Harry Clay Blaney of his day, was content to have his plays printed with a simple "By W. S."

But the bards of today are different. They not only admit their offense, they shout it; they not only announce their name, but often little else.

We have dipped into now this, now that book of modern vers libre, and found that all vie in the I-ob-session. The two volumes of "Others" yield the following—with the inclusive confession that the context may alter the individual intention, but not the general tone:

Alice Groff admits:

Behold me!
The perfect one!
Epitome of the universe!

Wallace Stevens murmurs:

I am what is around me * * *
I find that I am much taller,
For I reach right up to the sun.

Frances Gregg contributes:

I am the possessor and the possessed.
* * *

Skipwith Cannell insists:

I will re-create myself.
I will be right. * * *
I will gobble up everything * * *
I am all things
and in everything
I am Yahovah the Great.
Nothing is as great as I am. * * *

Feverishly we turn to "My Marjonary," by Robert Carlton Brown, only to discover:

I am asbestos. I am myself * * *
I am so beautiful to myself
I must look very ugly to others * * *
Damn anybody
With cheap ambitions.
I will be
God. * * *

Adolff Wolff's "Songs, Sighs and Coises" (the last word rhymes with "voices") admits:

I am God!
I am drunk with the joy of creating.
At my touch form comes out of chaos.

Alfred Kreymborg, stepfather of the "Others" group, presents these "Mushrooms:"

Before you came—
I was I. * * *

I know I tell you I love you,
But I don't; I love myself. * * *

I am four monkeys;
How many monkeys are you?

Postponing the embarrassing query, we reach Ezra Pound, surely the George Washington of this country-ful of Imagists:

I dreamt that I was God Himself
Whom Heavenly joy immerses,
And all the angels sat around
And praised my verses.

The virus has affected Amy Lowell:

My heart is a cleft pomegranate * * *
I will mix me a drink of stars!

D. H. Lawrence becomes hectically self-conscious:

I was the God and the creation at once;
Creator, I looked at my creation,
Created, I looked at myself, the Creator. * * *
I was the loved, I kissed the woman,
And, God of horror, I was kissing
also myself;
I was ablaze bursting up,
I was a burst of light, a tiger. * * *

And so on. And on.
There is a good deal that Carl Sandburg is:

I am the undertow, * * *
I am the Law
Older than you. * * *
I am the crumbler,
Tomorrow.

Spoon River's Mr. Masters—My I!

I now can master what you are and see,
What you have been. * * *

My brother, the god, and I grow sick
Of heaven's heights

Though only De Casseres, so far, can equal James Oppenheim, whose "Book of Self" is all about—but judge for yourself:

Self's the monster all-mouth and gorilla-arms.

Witter Bynner, he of the rhythmical name, closes his "Grenstone Poems" with a variation of the familiar note:

I have been waiting long enough * * *
Impossible gods, Good-by!
I wait no more * * * The way is rough,
But the god who climbs is I!

To indicate our impartiality in this diagnosis of the "I"-sore, we quote from a brown volume labeled "Glad of Earth," whose polyrhythmic singer chants:

I shall climb starward, through discarded husks of myself * * *
This I shall do, shaping of them a
creator, a god * * *
I am the melodious earth and the
shining heavens * * *
I am no man, but a mighty ape. * * *

At least this is more modest than Mr. Kreymborg's four monkeys.

Modern typewriters especially fitted for the production of free verse, contain a whole row of I-keys, and an I-lock that writes a complete line of I's when one key is pressed. Thus science keeps step with the arts.

Poetry is, shall we say, cutting its "I"-teeth.

* * *

Why not have a drive for rain?

Viscount Grey, Who Tried to Prevent War, Preparing Story of Work in Memoirs

Former British Foreign Secretary, Now Almost Blind, Was Sponsor for League of Nations Long Before Conflict.

By JOSEPH W. GRIGG.

In a little village in Holland is the Man Who Started the War that has caused the world more anguish than anything in its history. In another village, in Northumberland, is the man who, more than any European statesman, tried to prevent it in those last tragic hours of July, 1914.

He failed. And today the leaders of the world's democratic nations are at work on the peace terms which it is hoped will prevent any recurrence of the "bloody sweat," as the President has described the great cataclysm. It is deciding, too, what shall be the fate of the fugitive of Amerongen.

But the man who tried to avert the war—Sir Edward Grey, the British Foreign Secretary, now Viscount Grey of Falloden, is preparing a volume of memoirs which should be one of the most notable contributions to European diplomatic and political history for many generations past.

Grey is Almost Blind.

But the former Foreign Secretary has grown almost totally blind and is learning all over again how to read by the sense of touch. It is one of the greatest misfortunes of his life, and one only of many which have seemed to single him out among great world figures. Except his friends, few nowadays hear or know anything about the man whose activities once attracted the attention of the world.

Political misfortune, but approaching blindness even more, hastened his disappearance from active public life. Fate brought tragedy into his life long before he became perhaps the greatest figure in European chancelleries. The official mortality during the war among Foreign Secretaires, or Secretaries of State, as we in America call them, might well indicate that fate had thrown a shadow across the paths of scores of them.

There must now be a fairly large sized alumni association of out-of-work Secretaires of Foreign Affairs, in which few if any of the big nations of the world are not represented, not even our own, for Bryan succumbed. In the last days of the old Russia they came and went with almost daily regularity.

Wife's Death a Heavy Blow.

But, as I have pointed out, tragedy cut across the path of Grey when he was still Sir Edward, and while he was still a new incumbent in that high post of honor, the Foreign Secretaryship. He was deeply devoted to his wife, a companion to him in his fishing trips and other outdoor excursions. She was injured in a runaway accident in 1906 and died. The blow has left its mark. Always of a retiring disposition, the Foreign Secretary became more so under the poignancy of this domestic tragedy.

A short time before the war a brother was killed by a lion in Africa. In the early days of the war his nephew, who would have become heir to the title of Viscount, which was conferred on him when governmental changes saw him depart from the Foreign Office, was killed. The title therefore may lapse with the death of the first Viscount, Grey himself, for he has no children.

But fate had another score to settle. Some months ago fire broke out in his Northumberland house, and had it not been for some neighbors, all his manuscript and other material being collected for his forthcoming volume would have perished in his study.

Early Sponsor of League.

The culminating misfortune which has come to the late Foreign Secretary in his absence from the Peace Conference, for even his critics admit that he stood sponsor for a league or society of nations idea long before the great nations of Europe became involved in war. It was political misfortune which willed it that he should not be present to advocate the formation of such a league. Instead, he is only a lay exponent along with millions of other Britons and Americans, but a lay exponent having the added misfortune of almost complete blindness circumscribing his efforts.

Only one book up to the present time represents this great statesman's contribution to world literature, and strange as it may seem, it is a small, but authoritative volume entitled "Fly Fishing." I remember once hearing the late Ambassador Page tell of the absorbing interest of Viscount Grey in fly fishing. An American who has frequetly been on fishing trips with the former Foreign Secretary, and is himself an authority on fly fishing and an expert in reproducing the different species of flies, has told me of the delightful outings he had had with Viscount Grey, and of the pride with which the latter exhibited some of the finest specimens he had made. But now that his eyesight has almost gone, he can no longer indulge in this hobby. In fact, just a few days ago he wrote to some friends saying he must now take to salmon fishing, for it did not require the same skill tying the small flies.

Grey an Outdoor Man.

In his devotion to outdoor recreation, Viscount Grey has much in common with British statesmen. Mr. Balfour, though a good golfer, is not such an outdoor enthusiast, but Lloyd George is. Harking back some years one remembers that Gladstone had a passion for tree-felling much as did Col. Roosevelt. Lord Rosebery was a noted horse racer, and won the Derby twice while Foreign Secretary. In more recent years the then Premier, Asquith, had much difficulty playing golf on account of the interference by suffragettes. On one occasion they chased him off his golf course.

The night that war was declared, I remember seeing Sir Edward Grey with a troubled countenance going through Downing street after the fateful Cabinet meeting which threw Britain's strength into the balance against an all-powerful and conquering Germany. He was not then wearing the dark goggles in which I saw him in the Foreign Office some months afterward.

He was then measuring diplomatic swords with President Wilson over the blockade issues, and for the first time correspondents were able to invade the halls of this inner shrine of British diplomacy. We had an almost daily conference with some under-official of the Foreign Office to obtain the British point of view on the issues that conflicted with our own stand on the blockade, and to learn as well the British interpretation of the momentous submarine issues.

War Doomed the Top Hat.

It was quite early in the war that the high hat and the morning coat seemed to disappear from this sanctum of diplomatic effort, and Sir Edward himself frequently appeared in an ordinary business suit. I think the late Ambassador Page was one of the chief exponents of this war-born garb of diplomacy, for he frequently came to the Foreign Office to see Sir Edward in a conventional suit and minus the top hat.

These were days when the Tory hosts were constantly sniping the Foreign Secretary for being too lenient toward America, for they interpreted the policies of the Foreign Office as checking the free hand which they demanded for the navy. The sniping increased, and Lord Robert Cecil was made Minister of Blockade. Lord Robert previously was one of the severest critics of the Foreign Office, but eventually he also became the butt of many Tory shafts for his alleged placating policy toward America.

In the House of Commons Sir Edward was never a striking speaker, but his calm method of delivery and splendid choice of words always commanded an attentive House because he never appeared unless he had something of great importance to say, which is unlike some of the present membership. On one occasion in the intense days of July, 1911, when the Parliament act controversy reached its height and the Unionists refused a hearing to Asquith, the Premier, Grey, arose and strongly rebuked them for the uproar, nor was he interrupted. He has never spoken in the House of Lords since his resignation, and when he was made a peer.

Wilson Cordial to Grey.

When President Wilson visited London one of the most important deputations he received at the American embassy was a league of nations body headed by Viscount Grey, and there was a most cordial greeting from the President for the great British statesman who had challenged the President's contentions in the many representations which came from Washington on the British interpretation of the blockade issues. Those who were present were struck by the wholehearted friendliness exsibited by both men on their first meeting.

Viscount Grey, perhaps more than any great figure of the war, with the exception of President Wilson, excited the ire of the German cartoonists most. The President was nearly always a knave in professional guise; Grey, nearly always a lanky, supercilious knave with a receding chin. The cartoon and press attacks on the British Foreign Secretary were stilled when the Lichnowsky revelations were published and the former German Ambassador in London had told of the sincere efforts of Sir Edward to prevent the war.

Read His Obituary.

And Sir Edward enjoyed the distinction at one time of reading his own obituary as compiled by the Germans, because they mistook the death of Earl Grey for that of Sir Edward, and not being too unmindful of ordinary decencies, said some things in his favor, though grudgingly.

But if the cartoonists in the enemy countries devoted much space to his physignomy, it is more than the British camera has been able to do, for Viscount Grey is seldom photographed.

He is one of the few great world figures whose life has not been recounted in book form during the war, or, in fact, at any time during his life.

1,832,523 OFFICERS AND MEN RELEASED FROM ARMY TO DATE

War Department Report Shows 676,732 Overseas Troops Returned to This Country.

By the Associated Press.

WASHINGTON, April 26.—Reports on demobilization made public today by the War Department show 1,832,523 officers and men released from the army to date, of whom 99,295 were in the commissioned grades. Orders have been issued for the demobilization of 1,975,000. Oversea troops returned to the United States to date total 676,732. Enlisments in response to the departmetn's call for volunteers have reached a total of 18,373, of whom 4955 enlisted for service in the Expeditionary Forces, 813 for service in the Philippines, 280 in the Hawaiian department, and 35 in the Pan-American Canal Zone.

Tried eparing Memoirs

Now Almost of Nations t.

n they chased him off

at war was declared, ing Sir Edward Grey d countenance going ng street after the meeting which threw gth into the balance owerful and conquer- e was not then wear- goggles in which I Foreign Office some ard.

measuring diplomatic esident Wilson over ues, and for the first dents were able to of this inner shrine omacy. We had an nference with some of the Foreign Office British point of view that conflicted with l on the blockade, well the British in- the momentous sub-

ed the Top Hat.

early in the war that nd the morning coat ppear from this sanc- atic effort, and Sir frequently appeared usiness suit. I think sador Page was one ponents of this war- iplomacy, for he fre- o the Foreign Office ard in a conventional the top hat.

days when the Tory nstantly sniping the ry for being too len- erica, for they inter- ies of the Foreign Of- the free hand which for the navy. The d, and Lord Robert e Minister of Block- obert previously was est critics of the For- t eventually he also of many Tory shafts d placating policy a.

of Commons Sir Ed- r a striking speaker, ethod of delivery and of words always attentive House be- appeared unless he of great importance s unlike some of the rship. On one occa- ntense days of July, Parliament act con- d its height and the d a hearing to As- ier, Grey, arose and d them for the up- interrupted. He has the House of Lords ation, and when he er.

ordial to Grey.

dent Wilson visited the most important e received at the ssy was a league of headed by Viscount e was a most cordial he President for the statesman who had President's conten- many representations n Washington on the tation of the block- ose who were pres- ck by the whole- diness exsibited by heir first meeting. , perhaps more than e of the war, with f President Wilson, of the German car- The President was knave in professional arly always a lanky, ave with a receding toon and press at- ritish Foreign Secre- led when the Lich- ions were published German Ambassador told of the sincere ef- ward to prevent the

His Obituary.

rd enjoyed the dis- time of reading his s compiled by the se they mistook the Grey for that of Sir t being too unmind- decencies, said some avor, though grudg-

toonists in the enemy d much space to his is more than the has been able to do, ey is seldom photo-

the few great world ife has not been re- k form during the at any time during

FICERS AND MEN OM ARMY TO DATE

nt Report Shows rseas Troops Re- This Country. Press.

ON, April 26.—Re- ilization made public ar Department show rs and men released y to date, of whom in the commissioned s have been issued lization of 1,975,000 s returned to the o date total 676,732. response to the de- for volunteers have of 18,373, of whom r service in the Ex- rces, 813 for service ines, 280 in the Ha- ment, and 35 in the Canal Zone.

Events in the Social World

"Dollar Dance," a Decided Novelty to St. Louis, Which Will Be Held at the Coliseum Next Month for the Benefit of the St. Louis Children's Hospital, Is Expected to Be Very Nearly on a Par With Far-Famed Veiled Prophet's Ball.

ONE of the innovations that is promised for St. Louis in the near future before the close of the social season is the "Dollar Dance" to take place under most comprehensive conditions at the Coliseum. This dance will be given under the auspices of the St. Louis Children's Hospital on Friday evening, May 23, the object in view being to raise the major portion of a fund of $30,000 which is needed for the proper operation of the hospital during the present year. While the "Dollar Dance" is a decided novelty in St. Louis the magnificent proportions on which the affair is being planned and the prominence and well known capability of the women who are sponsoring it will have the effect of placing it very nearly on a par with the far-famed Veiled Prophet's ball.

There will be no formal invitations issued to it, but in a few days an invitation will be issued to all St. Louis to attend. Not only the devotees of the dancing muse, but onlookers as well, for dancing will be but a small part of the many attractions that will be gathered under the Coliseum roof on the eventful night. There will be attractions galore in the galleries and under the seat arches, restaurants and soft-drink pavilions at strategic points and one whole end of the big building will be portioned off for the "Cherry Garden," for which all sorts of delightful surprises and amusing diversions are being planned.

Arrangements for this entertainment are in the hands of Mrs. Robert McKittrick Jones, who is chairman of the Hospital directorate and who has selected Mrs. Louis Marion McCall as general manager in charge of the floor, concessions and other details. Committees for the various phases of the project will be announced this week.



Photograph by Murillo.

Mrs. Elliott Marshall
Whose betrothal to Lieut.-Commander Frank Slingluff, Jr., has been made known...



Photograph by Murillo

Miss Marian Keller
Of Omaha, who is visiting her fiancé's relatives in Webster Groves...



Photograph by Kajiwara.

Miss Harriette Krause
Whose betrothal to Mr. Leighton Shields has been made known...



Photograph by Schweig.

Mrs. Milton Loewenstein
Who until Tuesday was Miss Joan Schultz...



Photograph by Murillo.

Miss Alice Judge
Whose engagement to Mr. Marshall Cochran of Pittsburg has been announced..



Photograph by Whiting

Miss Ella Maria Hyams
Whose engagement to Mr. Ernest K. Sahlmann has been disclosed.....



Photograph by Kandeler

Miss Lorena Jamison
Whose engagement to Mr. Arthur Christophel has been announced...

cards were attacked to Colonial nosegays.

Miss Jamison was co-author of the Pageant of Woman's Progress, which was produced at the Odeon, and of an operatta, the music of which was written by Mrs. Jessie Gaynor. Mr. Christophel is the son of C. J. Christophel, 6320 Washington boulevard.

The wedding will take place in the early autumn. Two out-of-town guests present were Miss Margaret Rosebrough of Dallas, Tex., and Mrs. Robert Blake of Nashville, Tenn.

AN engagement announced yesterday was that of Miss Marie Mauil, daughter of Mr. and Mrs. Charles Maull of 6315 Waterman avenue, to Connor Shanley, son of Mr. and Mrs. M. H. Shanley of 4258 Harris avenue, which was made known at a luncheon given by the prospective bride for 15 guests. Miss Maull was graduated from Washington University last June and is a member of the Delta Gamma Sorority. Mr. Shanley is also a Washington University graduate and is a member of Theta Xi Fraternity. No date for the wedding has been set.

J. J. Ryan cleans and reblocks Ladies' and Men's Panama, Leghorn and Straw Hats; also dyes them like new. 617 Lucas av.—Adv.

A WEDDING of the past week which came as a surprise, as the engagement had not been previously announced, was that of Miss Martha Hutchinson and Eugene Douglas Andrews, which took place very quietly Wednesday morning at 11 o'clock at the Church of the Holy Communion, with the Rev. Dr. John Boden, rector of the church, officiating, and only the relatives present. The couple were unattended, and the bride was given in marriage by her uncle, Mr. Charless Cabanne. She is the daughter of the late Mr. and Mrs. Randolph R. Hutchinsin, and is related to many of the old and promient families of the city. She resides at 5621 Waterman avenue, and is a sister of Mrs. Lindell Gordon of Lenox place and of Miss Lucy Hutchinson and also of Capt. Archibald Hutchinson, U. S. A., now overseas; Cary Hutchinson of New York, Randolph Hutchinson of Mexico and Mitchell Hutchinson of St. Louis. She received her education at Mary Institute, and during the war was actively engaged in various war relief activities.

Mr. Andrews attended the University of Virginia, and has been engaged in the practice of law here for the past several years.

After a short honeymoon trip Mr. Andrews and his bride will be at home at 5621 Waterman avenue.

Twenty per cent reduction on Suits and Capes to close out models. Prendergast, 320 North Grand avenue.—Adv.

THE marriage of Miss Jean Schultz, daughter of Mr. and Mrs. Samuel Schultz of 5545 Pershing avenue, to Milton B. Lowenstein, son of Mr. and Mrs. Ralph Loewenstein of 5553 Waterman avenue took place Tuesday evening at 7:30 o'clock at the Statler Hotel, with Dr. Leon Harrison of Temple Israel officiating. Miss Dorothy Schultz, sister of the bride, was maid of honor. Milton Stern served as best man. Following the ceremony there was a wedding dinner for about 50 of the relatives and intimate friends. After a honeymoon trip Mr. Loewenstein and his bride will be at home at the Westmoreland Apartments after May 15.

Among the out-of-town guests for the wedding were Mr. and Mrs. Max Abrahams and their daughters, Misses Rena and Henrietta, and son, Bernie Abrahms of Davenport, Io.; Mr. and Mrs. H. Schultz of Evansville, Ind.; Mr. and Mrs. Arthur Lehman of Peoria, Ill.; Mr. and Mrs. Morris Eichel of Cincinnati, Mr. and Mrs. Barney Joseph and daughter, Miss Hilda Joseph of Fremont, O., and Mr. and Mrs. Mose Schultz of Lafayette, Ind., and son, Bernard Schultz, who has just returned from France, where he served in the aviation corps.

Cyrilla Grace Gaffney, Studio, 4322 Olive street. Portraits of character and beauty.—Adv.

AN event which is being anticipated with a great deal of pleasure is the card party to be given on the afternoon of May 6 at the Marquette Hotel for the benefit of the Guardian Angels' Settlement. Unless immediate funds are secured the important social work in which the settlement is engaged will have to be abandoned. A long list of prominent patronesses assure the success of the entertainment, among whom are: Mmes. George W. Brown, Albert G. Blanke, Charles F. Bates, Charles von Brecht, Leslie Blackmore, R. E. M. Bain, Howard Benoist, J. A. Baer, Edward C. Brady, Paul Bakewell, P. Burns, Benoist Carton, James G. Cahill, Seth W. Cobb, R. S. Colnon, R. E. Conway, J. E. Cramer, L. D. Cabanne, H. J. Cummings, Tom Dooley, John L. Duffy, J. O'F. Delaney, Crawford Duncan, J. B. Erwin, Eugene A. Fuez, C. B. Faris, Val Goessling, Albert Greensfelder, J. O. Guhman, T. H. Glancy, Alvin Goldman, J. Gummersbach, S. J. Harbaugh, Chester Harvey, F. N. Hammett, Marcus Hirsch, A. H. Handlan Jr., Charles A. Klise, J. D. Lumaghi, Irene V. Langan, Harry Leyhe, J. G. Lonsdale, Walter R. Medart, W. C. McBride, R. W. McBride, George McNulty, J. B. Miller, J. C. Muckerman, George A. Meyer, Dan Nugent, E. V. Papin, R. W. Rombauer, John Ring Jr., Amadee V. Reyburn, Frank Ring, Vincent L. Ring, Ashley D. Scott, William F. A. Schultz, Martin Shaughnessy, John Scott, Charles Scullin, Ellsworth Smith, J. Stolle, Dan Taylor, Neilson N. Tracy, George Tiffany, W. S. Thompson, Cornelius Tompkins, Vol. C. Turner, Festus J. Wade, R. A. B. Walsh, George W. Wilson, J. D. P. Francis, W. A. Stickney and J. C. Jones; Misses Emilie Maffitt, Laura Nolker and Jessie Hemp

---

Miss Ella Maria Hyams, daughter of Dr. and Mrs. J. G. Hyams of Moser place, Kirkwood, entertained with a luncheon last Saturday for about 16 of her intimate friends at which the announceemnt of her engagement to Ernest K. Sahlmann, formerly of Washington, D. C., was made known. Mr. Sahlmann finished his law course at the Georgetown University and has been residing in St. Louis for the past two years. The wedding will probably take place in the late fall.

One of the interesting weddings of the week was that of Miss Mabel Flood to Hugh Bein Rockaday, which took place Saturday evening at the home of the bride, the Rev. J. Boden officiating. The bride's only attendant was a cousin of the bridegroom, Miss Dorothy Hockaday. Richard A. Bernes of Kalispell, Mont., was best man. The bride was gowned in white organdie, elaborately trimmed in lace, and carried Ophelia roses. She was given in marriage by her brother, Pat W. Flood. A wedding supper followed the ceremony. The bridegroom is the son of Mr. and Mrs. Rodger Weighman Hockaday of St. Louis and Wichita Falls, Tex., and is a student of the Washington University School of Fine Arts. At the conclusion of the school term Mr. and Mrs. Hockaday will motor to their ranch on Flathead Lake, Montana. On their return they will be at home at 6030 Pershing avenue.

Mr. and Mrs. Leo Terry of 5359 Minerva avenue are receiving congratulations on the arrival of a son. Mrs. Terry was Miss Bernadine Schulze.

Miss Marian Weller of Omaha, whose engagement to Francis H. Murphy of Webster Groves has been announced, is the guest of her fiance's relatives in Webster.

The marriage of Miss Cornelia Souther to Dr. Thomas C. Craig of Brooklyn will take place at 6 o'clock Tuesday evening. Miss Souther is the daughter of Mrs. Eustace Souther of 5118 Westminster place. She is a graduate ofg Mary Institute and Smith College, and is very active in the Y. W. C. A., in which she holds the office of corresponding secretary of the board. Dr. Craig, who is an ex-naval surgeon, is a brother of Mrs. Meredith Jones, formerly of St. Louis, and now a resident of Chambersburg, Pa. The engagement of her son, Meredith Jones, to Miss Lila Capen was announced this week.

The ceremony will be performed by Dr. John McIvor of the Second Presbyterian Church at the bride's home in the presence of close relatives and intimate friends. Following a wedding supper for the bridal party, Dr. and Mrs. Craig will leave for Brooklyn, where they will make their home. The wedding journey will be deferred until August.

Among the out-of-town guests who are expected for the wedding are Dr. and Mrs. Pendleton Tompkins of Roanoke, Va.; Dr. and Mrs. T. W. Lingle of North Carolina, Mr. and Mrs. Seymour Morris of Chicago, Miss Ida C. Stewart of Quincy, Ill., and Mrs. Meredith Jones.

J. J. Ryan cleans Chiffon and Georgette hats like new. 617 Lucas av.—Adv.

Mr. and Mrs. R. H. Cornell of 5041 Cabanne avenue have announced the engagement of their daughter, Miss Florence Lee Cornell, to Dr. Dudley Welden Dickson of Tulsa, Ok. The wedding will take place in the near future.

The first annual dance of Relatives' Auxiliary, Company D, 138th Infantry, will be at the Armory Hall, Grand and Market street, Friday evening.

The Woman's Relief Corps, Frank P. Blair Post, No. 3, will give a euchre and lotto Saturday evening at the Marquette Hotel.

The Needle Craft Sewing Club entertained Mrs. G. A. Hays with a surprise miscellaneous shower at her home in Valley Park, Wednesday. Those present were; Mmes. H. Steinkamp, R. Dowling, M. Wagner, J. Lawler, A. Richter, A. Mummar of St. Louis, and Mrs. H. Eggly of Granite City.

Mrs. Theodore Shelton, 4467 Lindell boulevard, will celebrate the birthday of Mrs. Maria J. Johnston next Saturday morning at 11 o'clock after which Chart Club Drawing rooms will be given by the following ladies: May 10, Mrs. William F. Saunders of 5562 Clemens avenue; May 17, Mrs. L. W. Childress, Usona Hotel; May 24, Mrs. Mary Vest Jackson, Usona Hotel; May 31, Museum of Fine Arts, Forest Park; June 7, Mrs. Elizabeth Maltbie of 4262 Washington avenue; June 14, Mrs. B. F. Saylor of 3700 West Pine boulevard.

Maj. Leo Rassieur Sons of Veterans' Auxiliary, No. 4, will entertain with a card party, lotto and dance this afternoon at 2 p. m., at Hibernian Hall, 3619 Finney avenue.

The Barr Study Circle will meet tomorrow afternoon at 2 o'clock in Barr Branch Library. Miss Margaret McLaughlin will preside. Mrs. A. Burr, Miss Alice Waugh and Mrs. J. Bischoff will give the program.

Announcements of the dates of various Washington University activities have been made, among them a dance by the architectural students at the St. Louis Architects' Club, Tuesday evening, dances by Lock and Chain, Friday and May 23, and Sophomore Men's Honorary Society, June 13.

The Freshman "prom" will be given at Francis Gymnastum on May 7, having been postponed from April 25.

The combined concert of the Glee and Mandolin Clubs is to be May 9 at Moolah Temple.

On the afternoon and evening of May 14, the "Univee Surkuss," will take place. It will close at 9:30, and the visitors will adjourn to Francis Gymnasium for dancing.

May day, the spring festival of the girls who live in McMillan Hall, will be held on two days, May 21-22.

Commencement is to be June 12.

The Council of Jewish Women of St. Louis will hold a meeting tomorrow at 2 o'clock in the auditorium of Soldan High School, instead of Harburger Hall, as previously announced. The slate for officers for the ensuing year will be presented. Following the business meeting a series of living pictures will be pre-

Continued on Next Page.

Announcing for Monday
An Important Display

Summer Millinery



At Our Famous Specialized Prices

$5 $7.50
$10 $15

No Hat Over $15

Light Airy Georgettes in Soft Pastel Shades
Horse Hair Lace Hats *Transparent Malines*
Batavia Cloth Hats *Navy Taffetas*
Dressy Leghorns *Milans* *Sport Hats*

Just South of Busy Bee

Myles
413 N. 7TH ST.

Between Locust and St. Charles Sts.



C/B
A la Spirite
CORSETS

IN Spring a woman's fancy lightly turns to thoughts of—clothes. Spring is here! And at the first signs of renewed Life, everything blossoms into gay colors.

Woman emerges from the chrysalis of Winter in delectable new costumes. But these—to give the proper "tout ensemble"—must be built on the correct foundation. Which means, she must *first* buy good corsets.

What more natural than to go to your favorite shop and select your proper model of *C/B a la SPIRITE?* Join the ranks of thousands of *C/B a la Spirite* wearers—the best-dressed women everywhere!

The Standard Everywhere for the Woman of Fashion

Social Events

Continued From Preceding Page

sented, the members taking part in historical and religious tableaux, under Mrs. Henry L. Wolfner's direction. Members are privileged to have two guests. The council will finance a milk station at the Jefferson School during the vacation weeks, and another milk station will be opened on one of the playgrounds in the heart of the poor Jewish district. The public is asked to assist this much-needed philanthropy by sending contributions to Mrs. Ben Jacobs, 5712 De Giverville avenue.

"The Patriotic Four" will give a card party and lotto at Cicardi's on Friday afternoon at 2 o'clock, the proceeds to be used in continuing the work for returning soldiers, old folks' homes and orphans.

Mrs. M. Caster of 4434 Page boulevard entertained with a luncheon Thursday for her sister, Mrs. Herman Markowitz of Kansas City, who will depart today for her home, accompanied by her sister, Miss Minerva Epstein.

Mr. and Mrs. F. W. Taake of 1338 North King's highway will celebrate their golden wedding anniversary on Thursday with a reception from 3 until 9 o'clock. Mrs. Taake was Miss Caroline H. Thieman and her wedding took place in the Holy Ghost Church, which was on Eighth and Walnut streets.

A surprise birthday party was given in honor of Miss Dorothy Schaefer, 3860 Wyoming street, Saturday, April 19. Those present were Misses Emma and Helen Bickel, Cora Smith, Lucille Newby, Martha Dryer, Lea Dick, Isabella and Elizabeth Schaefer, Nelda Henderson and Helen Miller; Messrs. Arthur Holt, Edward Smith, Clinton Smith, Earl Garland, Thomas Jeffords, Elmer Viehmeyer, Oliver Steinmeyer, William Shilling, Henry Brehan, William McBurney, Orville Jachens and Donald Sutherland.

Mr. and Mrs. Henry Zimmerschied of 4010A Sullivan avenue, have announced the marriage of their daughter, Miss Ruth Marguerite Zimmerschied, to Albert Noss, on Saturday, April 19.

A surprise miscellaneous shower was given in honor of Miss Theresa Lammert at the home of Mrs. Catherine Otte, 4100 Clayton avenue, Sunday evening. Those present were Misses Marie and Tillie Feldt, Irma Finke, Clara and Helen Lammert, Bernadine Luebke, Florence Scheuer, Tillie Schlapp, Adele Stutte and Helen Otte; Messrs. Victor Breuer, John Otte, George Sichelstiel, Joseph and Aloysius Otte, Mrs. Catherine Otte and Mrs. Catherine Luebke.

Miss Erna Marienau entertained Monday evening at her home, 4546 Adelaide avenue. Those present were Misses D. Krafft, E. Claudius, E. Bechtold, M. Keppins, E. Bauer and F. Wayland, Messrs. P. Grabowski, H. Franke, O. Egli, C. Klein, P. Kaefer, D. Newmann and W. Krummel; Mrs. Marienau and Mrs. Krafft.

Miss Marcella O. Kaiser, daughter of Mrs. G. V. Kaiser, 731 Tuxedo place, Webster Groves, was married Wednesday morning to Dr. Earl J. Poe, at the Church of the Holy Redeemer, Webster. Miss Kaiser is popular in younger social circles of the suburb. Dr. Poe, who served with the Medical Reserve Corps of the army, is a son of Mrs. J. L. Poe of Marion, Ill. He is a graduate of St. Louis University and has resided in St. Louis for several years. After a wedding journey in the East they will be at home at 5536 Pershing avenue.

The Junior Girls' Auxiliary of the Jewish Orphan Home will hold a monthly meeting at "The House Next Door of Temple Israel," Tuesday evening at 7:30 o'clock.

Mr. and Mrs. James E. O'Donnell, 3515 Paris avenue, entertained Sunday evening in honor of Michael J. Ennis, Mrs. O'Donnell's brother, who is here on a visit from Calixico, Cal. Those present were Misses Irene Werner, Margaret O'Donnell, Helen Briggs; Messrs. Frank Breen, Flory and Tony Briggs and Mr. and Mrs. John J. McAuliffe.

Miss Katheryne Maas of 6031 McPherson avenue has announced her engagement to David S. Booth Jr. Miss Maas is the daughter of the late Mr. and Mrs. Frank Maas. She received her education at St. Elizabeth's Institute. The wedding will be in June.

Mrs. McCormack of 3125 Morganford road entertained Tuesday evening in honor of B. Highley, who has just arrived from France, where he served one year with the Twenty-sixth Division, and M. Moloney of the Sixth Company Marines, who is home on a furlough. Twelve guests were present.

A coming convention which is arousing much interest among convent-bred women is that of the International Federation of Catholic Alumnae, which is scheduled for May 30 to June 3 at the Hotel Statler, and prominent women from all parts of the country are expected to attend. The Executive Committee of the Missouri chapter of the federation will meet at the Queen's Daughters' Home, 3730 Lindell boulevard, tomorrow afternoon at 2:30 o'clock and plans will be formulated for the entertainment of the delegates and visitors.

Miss Beatrice Dreidel, daughter of B. Driedel of 3834 Russel avenue, and Sigmond Seelig, son of Mrs. C. R. Seelig, 3679 Lafayette avenue, will be married at the home of the bride at 6:30 o'clock Wednesday evening. The Rev. Samuel Sale of Temple Shaare Emeth will perform the ceremony in the presence of only immediate relatives. The bride will be attended by her cousin, Miss Florence Munchweiler. Adolph Eiseman will serve as groomsman. After the ceremony the couple will leave for a honeymoon journey and will be at home after June 1 at 5762 Kingsbury boulevard.

The Misses Siegfried of 4211 Page boulevard entertained the "Alpha Theta Alphas" Saturday evening in honor of Miss Sue Halperin of Toronto, Canada, who is visiting her brother and sister, Dr. and Mrs. A. E. Halperin.

Mrs. W. K. Grant, formerly Miss Jeanette F. Sibothan of 4061 Cleveland avenue, is being much entertained before her departure for Kansas City, where she will join her husband who has recently returned from England, having served in the United States Navy.

The "Iris" Club, consisting of Misses Alma McCready, Nellie and Elizabeth Godsill, Catherine Holloran, Clara and Melba Neiderluck, Grace and Dorothy Murdoch, will give its second informal dance on the evening of April 30, at St. Mary's Parish House, Ridge and Hamilton avenues.

At the meeting of the Marine Corps League last Tuesday, in the league's new headquarters, 211 Holland Building, the following chairman and assistants were elected: Mrs. L. B. Moses, president; Mrs. Marguerite Hopkins, chairman of headquarters, assisted by Mrs. James A. Watterworth, Mrs. E. G. Huefe, room secretary. The following hostesses have been appointed for the coming week: Monday morning, Mrs. R. Huber; afternoon, Mrs. H. L. Platt; Tuesday morning, Mrs. Rose Forrest; afternoon, Mrs. W. W. Reynolds; Wednesday all day, Mrs. A. Hahn; Thursday all day, Miss D. C. Schehober and Miss Edna Thia; Friday all day, Mrs. Magnolia Carlston.

The Military Unit will meet Tuesday in the Kinloch Building, at 9 a. m. Mrs. Ben Robb, chairman, urges a large attendance, as the Red Cross has sent out a plea for clothes for the allied refugees.

Miss Christine Krebs entertained at her home in Shrewsbury Park last Sunday in honor of her birthday. Those present were: Misses Anna Koob, Clara Bocka, Genevieve and Amelia Sommerfield, Pearl Norton, Elna Crawford, Agnes and Marie Jacobsmeyer, Adele Heltzel, Clara Caldwin, Louise and Helen Gremmler, Bertha Hornberg, Marie Bussie, Agnes O'Rourke; Messrs. George Koob, Will and Frank Blase, George

Continued on Next Page.

BRING YOUR DIAMONDS TO ME
My Eastern connections enables me to pay the highest cash prices for your diamonds. Will pay from $200 to $300 per carat. It will pay you to get my opinion before disposing of your diamonds elsewhere.
H. MILLER, Diamond Broker.
Established 1888. 3 N. Broadway.(c)

Announcement
S. Schoenbrun, Ladies' Tailor, Formerly at 509 N. Taylor Av., Now Associated With
Adler's Ladies' Tailoring Co.
222 Frisco Bldg.
An Introductory Offer One Week Only
$65.00 Suits to order..... **$52.50**
$9.00 Wash Skirts..... **$7.00**
Materials Shrunk

Is Your Hair Gray?


Will Restore Gray Hair
to an even, dark former natural color. Not as a dye, but gradually and safely; pleasant to use; keeps the scalp healthy and clean from dandruff. De Lacy's gives the hair proper nourishment and a charming appearance. Sent prepaid, $1, by De LACY CHEMICAL CO., St. Louis, or for sale at good drug and toilet counters.

COUSIN'S 3-DAY SPECIALS
11 lbs. CANE GRANULATED SUGAR, $1— With $1 Other Goods
COFFEE BARGAINS
French Blend Coffee, lb.....32c
Special Blend Coffee, lb.....35c
Cousin's Best Blend, lb.....40c
Coffee Chickory & Cereal, lb.25c
Wilson's Milk, tall cans, 2 for 25c
Every-Day Milk, small.....5c
Fine Sun Maid Seeded Raisins, lb. 15c
Large Pitted Prunes, all meat, lb. 15c
Fine Choice Apricots, lb. 25c
Teas, all kinds, Ceylon, India, and China, lb.....60c and 80c
5 EAGLE STAMPS WITH LARGE SACK OF SALT, 10c
4 S. Broadway — **Broadway and Market Sts.**
PHONES: Main 2332, Central 2806
Cousins TEA CO.
U. S. Food Administration License G-53153

Have you some old Photograph
—faded, perhaps, or a kodak snapshot of some one dear of whom you have no other picture.
We can work wonders with such pictures in copying them, and enlarging them, incidentally improving them to a remarkable extent. Our work is entirely photographic and will not fade.
We will be glad to tell you what we can do with some precious pictures you have and quote you prices. If you cannot call, send us your picture by registered mail to avoid loss (if kodak picture, send film if you have it.) We will take good care of them, and, should you decide to have nothing done, we will return your pictures to you by registered mail.
Schweig Studio
4927 Delmar Bl.
ST. LOUIS, MO.
"True-to-Life" Photographs

To rent a room—use a Post-Dispatch WANT AD.

Garland's **Annual May Sale of** *Garland's*

La Vogue Coats

Capes and Dolmans



Two of the styles included in the $14.85 group.

Begins at 9 A. M. Monday

Three days ahead. Yes, but it will be a "hummer." In fact, being three days ahead of time, if anything, is the very thing that has the effect of making it a "hummer." By our being in a position to make the LA VOGUE CO., a CASH OFFER, in advance of the usual time, for their season's-end surplus, and embodying in that offer an additional offer to take the entire surplus of about one thousand Wraps (half of which generally goes to an Eastern competitor of ours) we got an additional discount of quite a considerable amount, and the entire thousand and more Coats, Capes and Dolmans at an average cost of about

HALF PRICE

Values $20, $29.50 and to $45

And they would readily sell at these prices if we chose to mark them according to their present value, and bear in mind they'll be worth more later as the advance of labor and other items is not yet over. But that's not the Garland way. We sell as we buy, and we are not going to make this an exception. So we've divided them into three sale lots.

CHOICE OF WRAPS IN LOT NO. 1—

$14.85
Values to $29.50

There's a perfect wealth of materials and colorings, light-weight velours that are always welcome in this climate, and just the thing for Spring. Poplins and serges in youthful style that will give a world of service. The new gabardine that is so much sought after. Delhi cloth, so closely allied with velour, is very popular in the light shades of tan. A variety of styles and colors that must be seen to be appreciated.

Values Up to $20

We didn't forget the woman who usually pays $15 and $20 for a Spring wrap, and didn't forget how pleased she would be to get it for $10 or less; and she'll have rich picking in this sale and have carfare left out of her $10 bill. Lots of style, and correct colors in the fabric most sure to please her.

$9.85

Values Up to $45

Here's where, if you want to go $5 higher, you can come pretty near getting any kind of a wrap you can ask for. You know $40 and $45 gets a mighty fine garment at GARLAND'S, and you know, too, you're always sure of a big variety of cloths, colors and styles at these prices. All this here tomorrow for $19.85.

$19.85

Coat Section—Fourth Floor.

THOMAS W. GARLAND — 409-11-13 Broadway

Social Events
Continued From Preceding Page

Heltzel, Al Haneklau, Paul Beling, Bill Haukap, Paul and Joe Rieger, Ed Herman, Bob Jacob, George, Henry and Arthur Eichenberger, Albert Diefenbach; Messrs and Mmes. Hornberg, W. Eichenberger, Heltzel, A. Mueller, T. and B. Eichenberger, F. Koppeis, J. Krebs, and Mrs. Caldwin.

To a St. Louis girl, Miss Dorothy Jones of 1715 Princeton place, Richmond Heights, has fallen the honor of being May Queen this year, to be crowned May 15, at Lindenwood College. Out of 44 seniors she was chosen by popular vote, to be the Queen of Beauty. Her attendants will be: Maid of honor, Miss Sara Jane Merrell; and other attendants, Misses Christine Webster, Sibyl Harrison, Dorothy Vinyard, Helen Peck and Lucile Wingate. Mrs. J. L. Roemer, the presidents wife, announced the election Friday evening at a dinner dance for the 44 seniors and for those students also whose birthdays are in April and May. The list of birthdays included Dr. Roemer, who will celebrate May 2. A dance followed in the Butler Gym.

Mr. and Mrs. James Clark Morfit have sent out cards for a reception at their country home in Webster Groves on Tuesday evening from 8:30 to 10:30, in honor of Mrs. Morfit's brother, John M. Donn, who has been with the United States Engineers in France for the last year.

Mr. and Mrs. Leigh H. Hunt announce the marriage of their daughter, Hazel Kirke, to Mr. Oscar E. Peterson on Saturday, April 12. The couple will be at home after April 29 at 4109 De Tonty street.

Mr. and Mrs. C. E. Williams of 5932 Ridge avenue, with their son and daughter, Clarence Jr. and Berneice, departed last Sunday for California for a month. They will visit Mr. Williams' parents.

Mr. and Mrs. Lucien A. Agniel of 327 North Euclid avenue, announce the arrival of a son. Mrs. Agniel was Miss Marie Elizabeth Duhring.

Miss Leila Anthony of 5386 Pershing avenue entertained with a luncheon on Monday in honor of her sister, Miss Lucille Anthony, whose engagement to H. Wallace Goerner, son of Mr. and Mrs. H. G. Goerner of 5836 Julian avenue, was announced. Ten of the prospective bride's intimate friends were guests. Miss Anthony is the daughter of Lee Anthony and spent the past winter in New York doing Red Cross work. No date for the wedding has been set.

The marriage of Miss Josephine Grone, daughter of Mrs. Herman Grone of 3723 West Pine boulevard, to George Gessler will take place Wednesday morning at 11 o'clock, at St. Francis Xavier's Church. The Misses Marie and Stella Grone, sisters of the bride, will attend her as maid of honor and bridesmaid, and Mrs. Paul Hewitt as matron of honor. The best man will be Paul Hewitt and the groomsmen will be Walter Haenschen and John Mullally. The bridal couple will make their home at 5938 Kingsbury boulevard, after a honeymoon trip of several weeks.

Mr. and Mrs. Virgil Lewis of the Romaine Apartments are receiving felicitations upon the arrival of a daughter. Mrs. Lewis was Miss Gladys Reid of Baltimore.

A luncheon of particular importance will be that of the Big Sister Organization, which will be given at the Jefferson Hotel, Wednesday at 12:15 o'clock. Mrs. G. V. R. Mechin, president of the Big Sisters, will preside. Mmes. Frank Bielock, F. A. Clifford and S. S. Pingree compose the Committee on Arrangements. Members may bring guests and reservations made through the Arrangement Committee or by phoning Olive 2815.

The annual frolic of the Morning Choral Club, "The Follies of 1918-19," which was to have taken place on Tuesday Morning at 11 o'clock at the Congress Theater, has been postponed on account of the soldiers' homecoming and will take place the following Tuesday, May 6, at the same time and place.

Mr. and Mrs. Knox Taussig of 4906 Argyle place are receiving congratulations upon the arrival of a son. Mrs. Taussig was Miss Anne Collins, daughter of Mr. and Mrs. Charles Cummings Collins.

Miss Emma Helbing of 2920 Hebert street and William Risler were married Thursday. The couple are at home at 4244 Warne avenue.

The marriage of Miss Clara Dittmar, daughter of Mr. and Mrs. Paul Dittmar or 3424 Dunnica avenue, to Ferdinand P. Grimm, son of Mr. and Mrs. Charles Grimm of 4231 South Thirty-seventh street, took place at St. Anthony's Church on Tuesday morning, with the Rev.

Continued on Page Eight.

USE ORNO White Shoe Cleaner
FOR ALL WHITE SHOES
CLEANS BETTER—LASTS LONGER



To introduce our wonderful showing of new White Footwear

White Kid Oxfords

EXACTLY as illustrated. Genuine White Washable Kid Oxfords—the kind that clean so easily and always look so neat and dainty. Made of finest quality white kid—with high kid-covered heels and light welt soles—Oxfords that are really worth $8.00 and $9.00—specially featured in our great $6.00 lines.

$6

Many other styles in pumps and Oxfords in white linen at the same price.

SHOEMART
507 Washington Ave.

Are You Troubled With
SuperfluousHair?

Is this affliction standing between you and the full enjoyment of life? No woman can be well groomed with an unsightly growth of superfluous hair—we remove it from the face, neck and limbs, shape eyebrows—no electric needle or depilatories used. We would be pleased to have you investigate this method. References from best known women in America.

Beware of People Claiming to Use Our Method.

We have no solicitors, have only one shop in each city listed, and do not treat people through the mail. We guarantee our work and will be responsible only for work done through our office.

Lucille Francis Method
322 Frisco Bldg., St. Louis, Mo.
OFFICES:
Detroit, Kansas City, Mo., Chicago, Indianapolis, Pittsburgh, Oakland, Cal.

JACOB MANGE
709 Washington Av.

Hemstitching
Embroidering
Braiding Pleating
Buttonholing Tucking
Scalloping Monogramming

Ostrich Feathers
Cleaned, Dyed and Curled.
Ornaments Made From Your Old Feathers

Prompt and Efficient Service

JACOB MANGE
709 Washington Av.

WELCOME TO ALL THE BOYS COMING HOME

Entertain them with music—they heard a lot of it over there. **Select a Player-Piano** from our choice assortment from **$350** to **$800**, or a

Brunswick
ALL PHONOGRAPHS IN ONE
PHONOGRAPH
$32.50 to $350
Terms to Suit Your Convenience.

Kleekamp Bros. Piano Co.
3121-23 S. Grand
ESTABLISHED 1897.
No home complete without music.

There is nothing you wear so important as your corset. It is vital to your appearance.

Think what it means to know that your figure is in vogue, and always to enjoy that feeling of restful comfort, which only a good corset like Redfern can give.



Redfern Corset
Front Lace *Back Lace*

Made by The Warner Brothers Company, Inc.

Charge Purchases Made Monday will not be payable until June

Kline's
606-608 Washington, Thru to Sixth St.

Store Your Winter Furs in Our COLD DRY AIR Vaults

Annual May SALE of UNDERWEAR

Begins Tomorrow Morning Promptly at 9 O'Clock

Wonderfully complete assortments—especially low prices—a sale that anticipates every Summer need. Our department is filled to overflowing with dainty, crisp, new lingerie and silk underwear—everything from the inexpensive kind to the most elaborate and exclusive garments.

Great purchases to supply all of the Kline stores have resulted in special price concession from manufacturers, so that we can offer pronounced savings. A lively event full of interest to every woman who likes to get the utmost value for the amount expended.

Wonderful Underpriced Purchases--Very Special Prices!





Pictured above a beautiful two-piece semi-negligee with skirt of crepe de chine and throw of Georgette; exquisite combination of peach and turquoise blue.
$29.95

Other dainty matched sets—four-piece sets of gown, chemise, corset cover and bloomers; three-piece sets of gown, chemise and corset covers.

Beautiful Lingerie and Silk Underwear So Temptingly Low Priced That Most Women Will Buy a Supply for the Entire Summer

Envelope Chemise
$1.00 $1.95 $2.95 $3.95
Dainty Envelope Chemise of nainsook; lace and embroidery trimmed; shoulder straps and built-up shoulders; scores of different styles.

Extra Special **Chemise**
Envelope Chemise of nainsook; lace and embroidery trimmed; several different styles..... **$1.39**

Lingerie Gowns
$1.95 $2.95
Gowns of nainsook; slipover style; square and V necks; sleeveless and fancy sleeve effects; also crepe gowns with fancy design.

Extra Special **GOWNS**
Gowns and Chemise of nainsook; trimmed with lace and embroidery; extra special values..... **$1.39**

Crepe de Chine Chemise
$1.95 $2.95 $3.95 $4.95
Envelope Chemise of extra good quality crepe de chine; lace trimmed; embroidered; tailored styles; also Georgette and crepe de chine combinations; wonderful selection.
Others Up to $12.95

Extra Special **Corset Covers**
Corset Cover of cambric; lace and embroidery trimmed and hemstitched..... **39c**

Phillipine Underwear
$2.95 $3.95 $4.95
Beautiful hand-embroidered Gowns and Chemise; beautifully designed; dainty handwork done by women of the Philippine Islands.

Extra Special
Phil. Gowns & Chemise
Philippine hand-embroidered Gowns and Chemise; wonderful values at this low price.... **$1.95**

New Summer Pajamas
$1.95 $2.95
New one-piece Pajamas of striped washable crepe; also two-piece batiste Pajamas with ribbon tie; very attractive.

Beautiful Silk Gowns
$3.95 $5.95 $6.95 $7.95
Exquisite Gowns of heavy quality crepe de chine; lace trimmed and tailored styles; shoulder strap and sleeveless effects; also wash satin and Georgette gowns.
Others Up to $25.00

Fine Silk Camisoles
$1.95 $2.95 $3.95
Beautiful Camisoles of crepe de chine, wash satin and combinations of these silks with Georgette; hundreds of styles; ribbon straps and built-up shoulder.

Extra Special **Camisoles**
Beautiful Camisoles; wash satin and Georgette combination; ribbon trimming; several styles.. **$1.00**

White Underskirts
$1.95 $2.95
White Wash Skirts of good quality nainsook with beautiful flounces of lace; many with ribbon bows.

Extra Special **Underskirts**
Good quality cambric petticoat; panel front and back; scalloped all way around; also lace trimmed styles..... **$1.00**

Batiste Bloomers
59c 89c $1.00
Pink Batiste Bloomers; some trimmed with lace and ribbon; also washable Crepe Bloomers; a number of styles.

Wash Satin Bloomers
$2.95 $3.95
Pretty Bloomers of good quality wash satin; lace trimmed; some finished with fancy pockets.
Wash Satin Creeper Drawers, $2.95

Pretty Boudoir Caps
59c 89c $1.00 $1.59
Dainty Caps of crepe de chine and lace; wash satin and lace; net caps with chenille pompoms; net and lace combinations; beautiful colorings.
Others Priced Up to $5.00

Extra Special **Silk Vests**
Glove Silk Vests with ribbon straps; flesh only; a splendid value..... **$1.59**

See Republic Today for Great $21 Sale of Suits, Capes, Dolmans and Coats

CENTRAL HIGH GIRLS TO REPEAT GAMES

Greek Pastimes to Be Given Again This Year in Forest Park by Pupils.

The Greek games, produced by 500 girls of Central High School last year, will be repeated this year in the Municipal Theater in Forest Park on Saturday afternoon, May 17. As many girls as before will participate in the games, which will consist of tableaux, archery and chariot contests, esthetic dancing and gymnastics. The games will not be a repetition of those of last year, although they are similar. As a general theme the hours of the day will be used, and at various stages Dawn, Sunrise, High Noon, Sunset and Evening Shadows will be depicted.

The costumes and "props" will be the work of pupils of Central High School. Permission for the use of the Municipal Theater has already been obtained through resolution of the Board of Aldermen.

The profits of the performance will be used in paying for the bronze memorial tablet to former Central High School pupils who lost their lives in the world war, and in buying a set of instruments for a band which it is planned to organize this spring.

Sixteen young men who formerly attended Central made the supreme sacrifice. They are: Maj. Otto Becker, Capt. Arthur Y. Wear, Capt. Charles H. Duncker, Harold Becker, Eldone H. Truex, Oliver Guy Vassar, William Everett Simpson, Frank P. Mathews, William Worth Hays, Lieut. William G. Junkin, Edward W. Vaughn, Lieut. Jerome Goldman, Charles C. Kroehle, John Donaldson, McCarthy, Ornie Widman and Ralph Oldham. No record of rank was kept at the school, as none will be placed on the tablet, but a number of those not mentioned as such in this list were officers.

The names will be placed on the tablet, which is being prepared now by Walker Hancock, a senior at the school, and editor of The Red and Black, the school annual, who has done much art work for Central. The tablet measures 28 by 36 inches. It is of solid bronze. It will be unveiled on May 29 and placed on the wall of a corridor near the office of Principal Chester B. Curtis.

The St. Louis high schools will have units of the Junior Reserve Officers' Training Corps, U. S. A., in operation next fall.

CORONER'S JURY FREES SLAYER OF HUSBAND

Mrs. Bessie Bussen Is Held for Grand Jury Examination by Circuit Attorney's Office.

After hearing 30 minutes of testimony and deliberating five minutes, a Coroner's jury exonerated Mrs. Bessie Bussen, 35 years old, of 2320A Warren street, who on Friday afternoon shot and killed her husband, Henry Bussen, 34, a railroad clerk.

She stated that the tragedy was the culmination of quarrels during the last four years, beginning with a discovery she made regarding her daughter by a former marriage, Ruth Willis, 16 years old.

Mrs. Bussen testified that when the girl was 12 years old she returned from market one morning to find her husband in her daughter's bedroom. He had awakened the child, she said, and frightened her into an attack of nervousness from which she still suffers.

Drove Girl From Home.

Thereafter he took a dislike to the girl, said the witness, and ended by driving her out of the house, together with Mrs. Bussen's mother, Mrs. Elizabeth E. Tracy. They went to live across the street, at 2313 Warren street.

There was a quarrel Thursday evening, Mrs. Bussel related, and her husband went away and stayed out all night. She sat up waiting for him, and was too tired in the morning to go to work. He returned and slept until nearly noon. While shaving he renewed the quarrel.

He got a wagon stake, Mrs. Bussen continued, and said he was going across the street "to brain the whole crowd," meaning her mother and daughter. The witness got a revolver which she had concealed in the house for some time and hid it under a newspaper on the kitchen table. When Bussen advanced, flourishing an open razor and threatening to kill his wife, she shot him.

Verdict of Self-Defense.

The jury returned a verdict of "homicide in self-defense," but the Circuit Attorney's office ordered Mrs. Bussen held for further investigation by the grand jury.

Mrs. Sue Copeland and her daughter, Sadie, who live under the Bussen flat, testified that they heard Bussen, with an oath, shout: "I'll kill you," and then three shots. Mrs. Trady said that during the time she lived with her daughter she often sat on the edge of her bed listening to Bussen's menaces against his wife. During last June, she testified, she heard him say he would cut Mrs. Bussen's throat.

Two of the shots took effect, one striking Bussen in the chest and the other in the throat. He died almost immediately.

W. U. Women Have New Scheme.

The Women's Union of Washington University has started a fund for the construction of a union building, to serve the needs of students at the university. The first get-together meeting to that end will be a dinner at Hotel Statler next Saturday evening at 6 o'clock. Every woman connected with the university as an alumna, former student, undergraduate, member of the faculty or relative of the staff of the institution is invited to the dinner.

JUICE OF LEMONS FOR TAN, FRECKLES

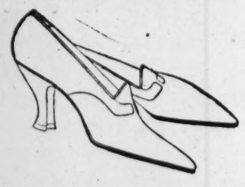
Girls! Make harmless bleaching lotion at home for few cents.

Squeeze the juice of two lemons into a bottle containing three ounces of orchard white, shake well, and you have a quarter pint of the best freckle and tan lotion, and complexion beautifier, at very, very small cost.

Your grocer has the lemons and any drug store or toilet counter will supply three ounces of orchard white for a few cents. Massage this sweetly fragrant lotion into the face, neck, arms and hands each day and see how freckles and blemishes disappear and how clear, soft and white the skin becomes. Yes! It is harmless.—ADV.

Brandt's FOOTWEAR
618 Washington Ave.

Women's Brown Pumps Greatly Reduced



$5.45

Sold Regularly for $8, $8.50 and $9

We have about 325 pairs left of 1000 which were put on sale last Thursday. The many thrifty women who have taken advantage of these unusual bargains left our store fully convinced that they had received the best Sl[illegible] values offered in St. Louis for many months.

You may have them with or without Colonial buckles, of genuine Russian calf or kid leather.

We Have a Complete Line of Silk Hosiery

618 Washington Av. 617 St. Charles

STORE HOURS [illegible] TO 5:30 P. M.

STIX, BAER & FU[illegible]

GRA[illegible]DER

"Kayser" Silk Gloves for Women

Our stocks of "Kayser" Silk Gloves are now complete, showing everything in the newest fancy embroideries and color combinations as well as the wanted plain styles. All of the gloves advertised by "Kayser" will be found here.



Extreme Price Reductions Have Been Made on

Suits, Dresses, Coats & Skirts

WE offer immense selections of high-grade apparel to be found on our Third Floor at reductions that will be of extreme interest to you. The sale involves hundreds of the most desirable Suits, Dresses, Coats and Skirts, all new, seasonable merchandise, very desirable and up-to-the-minute in style.

Suits Reduced

The Special Sale Prices Are

$25.00 $35.00 $45.00

In these groups you will find an extensive range of the desired suit modes, fashioned of the wanted materials. The saving in every instance is unusual.

Coats Reduced to $15.00 and $25.00

The light Spring and Summer wraps that you will require can be purchased at advantageous prices during this sale. We urge early selection Monday because of the advantage it affords. We are confident that the values will meet with your greatest expectations.

Dresses Reduced

The Special Sale Prices Are

$15.00 $25.00 $35.00

If you have been awaiting an opportunity to buy fashionable Dresses at extremely low prices, we urge you to recognize this as the occasion which will be of unusual interest to you. Satin, Georgette over foulard, taffeta, cloth and jerseys are the materials.

Skirts Reduced to $3.95, $4.95 and $6.75

In these three groups you will find an unlimited range of styles and materials, and the values are exceptional. We have made extreme price sacrifices to assure of their quick clearance before the Summer wash skirts are given all the display space.

(Third Floor.)

A Sale of

Matting Suit Cases

Sea Grass Matting Cases, very light but durable.
24-inch size, $2.25
26-inch size, $2.50

Sea Grass Cases, made over boxwood frame, with fancy lining.
24-inch size, $3.00
26-inch size, $3.25

Sahara Cases, with fancy cretonne lining, very light in weight; 26-inch size, at $4.25

Cases of fine Matting, over boxwood frame, lined with fancy cretonne, with shawl pocket at top and straps all around; 24-inch size, at $7.50

Matting Bags, of the best grade Coto matting, nicely lined, two strong bolts and metal handle; 16 and 18 inch sizes, at 69c

(Fifth Floor.)

Specials in

Art Needlework

Hand-Embroidered Madeira Luncheon Sets—Consisting of six plate doylies, six tumbler doylies and one 24-inch centerpiece with rose scalloped edges and attractive design. Splendid values at the price, $5.95

Hand-Embroidered Madeira Centerpieces, in the 24-inch size, and a good selection of patterns. These are specially priced at $2.95

Allover Imitation Antique Filet Scarfs in sizes 18x36 inches, 18x45 inches and 18x54 inches. While the lot of 500 Scarfs lasts, they are priced, $1.00

Japanese Drawn-Work Scarfs—Some with white embroidery in combination, size 18x50 inches. A large selection of patterns. Priced at 79c

Stamped Centerpieces in the 36-inch size—also scarfs in sizes 18x45 and 18x54 inches, in a good assortment of designs on good quality material. Choice of any size, 50c

Children's Stamped Dresses made of excellent quality poplin, in sizes 2, 4 and 6 years. Also stamped rompers in 1 and 3 year sizes, in simple designs for solid embroidery, choice, 89c

(Second Floor.)



An Extraordinary Sale of

Newest Summer Hats

THESE are the best hat values we have offered this season. They are Summer styles—just taken from their boxes—and all are new and fresh and attractive. Among them are the smart taffeta Hats, transparent brim Hats, Batavia straws and Hats of hair braid and maline. Summer shades as well as black and navy are in this lot.

The value-giving is extraordinary, as these Hats represent a very special purchase, and any woman who wants a new Hat to wear with light frocks will find this an excellent opportunity.

$5

(Third Floor.)

Sale of Cotton Goods the Do[illegible]

Longcloth 10 Yards, $1.25
Soft-finished Bleached Longcloth, 30 inches wide. Put up in bolts of 10 yards each.

White Voiles 19c Yard
All-white Dress Voiles, made of combed yarns. Come in the 36-inch width.

Bleached Sheets at [illegible]
Ready-made Utica Mills Sheets, size 8[illegible] (No mail or phone orders a[illegible]

Pique 5[illegible]
Extra fine Skirtings, stri[illegible] wide.

Linen Toweling—Bleached Irish Linen Crash Toweling, 17 inches wide, at, yard, 27c

Pillowcases—Embroidered and Scalloped Ready-Made Bleached Pillowcases, at, each, 39c

White Flaxons—Fine, sheer quality, plain weave, 39 inches wide. Slightly imperfect, near selvage, yard, 17c

White Dimities—Bookfold, sheer quality, corded small checks, the yard, 15c

White Vestings—Fine imported material, fancy corded and figured, for collars, vestees, skirts, etc., yard, 43c

Bleached Pillowcases—Ready-made from short lengths of sheetings, assorted sizes, slight seconds, each, 19c

Longcloth—Soft finished, extra wide (40 inches), put up in 10-yard bolts, at, each, $1.98

Bleached Muslins—Extra quality, soft finished, equal to Fruit of the Loom, yard wide, yard, 19c

3 O'[illegible]cial
An unusual bleached damask
Pure Linen Tablecl[illegible] $5.00
Size 72x7[illegible] These Tablecloths are an [illegible] value at the sale price.

White Pop[illegible] Poplins, at,
White Na[illegible] pajama checks[illegible] fants' wear, et[illegible]
White Mad[illegible] figures, desira[illegible]
Bleached Sh[illegible] hawk Valley [illegible] weight, size 8[illegible]

In the Downstairs Store—Sale of Women's and Misses'

Suits, Dresses and Dolmans



This Suit $20.00

Our Entire Stock of

Spring Suits at $15 and $20

You will find Boxcoat Suits with tricolette vests, smart Blouse Suits [illegible] the ever-popular Tailored Suit, braid and button trimmed. Every Suit splendidly tailored, silk lined. Poplin, jersey, gabardine, silvertone [illegible] men's-wear serge are the materials, in colors navy, henna, gray, brown [illegible] black. All sizes for women and misses.

Dresses at $12.50 and $19.75

Made of such splendid materials as Mallinson's taffeta, meteor, crepe [illegible] chine and combinations of Georgette and taffeta, in shades of gray, [illegible] Copenhagen, navy, as well as black. Sizes for women and misses.

Stylish Dolmans at $20

Wonderful bargains in Dolmans—many of them silk lined. May be had [illegible] yoke styles, drape and loose flare effects, as well as semi-belted—of [illegible] there is only one of a kind. Materials are silvertone, velour and serge [illegible] rose, Pekin, gray and tan. All sizes for women and misses.

(Downstairs [illegible]

the Downstairs Stor[illegible]

Marquisette, [illegible]
$1.39 [illegible]
OMPRISING the discontinue[illegible] insertion and edge styles, [illegible] and representing extraord[illegible]

pecial Lot o[illegible]
EXTR[illegible] Si[illegible] of slig[illegible]
Ax[illegible] Heavy Oriental 12x4½ Shaded.
Ax[illegible] An e[illegible] Rugs, in[illegible] and gree[illegible]
Con[illegible] Nine [illegible] average, choice p[illegible]



Announcment

IN the conduct[illegible]ness we aim to consider the [illegible] as well as the requirements of [illegible]ers. By reason of past events, [illegible]ers have come to look forwa[illegible] of the future. No doubt many [illegible]ve been awaiting the May [illegible] they expected would begin M[illegible]mber of them are ready, as [illegible] the sales of Curtains, Rugs, [illegible]rials, etc. But there are other [illegible]extreme interest which we [illegible]d to postpone because of the [illegible]manufacturers in making the [illegible]erchandise.

We refer to [illegible]y Sales of

These are events become recognized as being[illegible] importance because of the [illegible]arieties of merchandise they p[illegible]well as the exceptionally attrac[illegible]

We could [illegible]ales tomorrow with perhaps [illegible]andise to make a very good sh[illegible]e sales would not measure up [illegible]tations of those who are thoroughly [illegible]ar with these events, and the[illegible]ot come up to our idea of wh[illegible]y prepared-for annual sale sh[illegible] we are going to ask you to w[illegible] week, and we advise you now [illegible] will be quantities, styles an[illegible]extreme interest, all of wh[illegible]ure up to our annual sale stan[illegible]

Stix, Baer & D. G. Co.

STORE HOURS TO 5:30 P. M.

AER & FULLER

GRA DER

National Lace & Embroidery Week

A week in which we are making special displays of the new Laces and Embroideries and in many cases offering them at special prices. Laces and the fine Embroideries will be used more than ever this season for Summer frocks and blouses.

Announcement

IN the conduct ess we aim to consider the as well as the requirements of . By reason of past events, s have come to look forward of the future. No doubt many been awaiting the May Sa they expected would begin Mo ber of them are ready, as, f the sales of Curtains, Rugs, als, etc. But there are other extreme interest which we a to postpone because of the d anufacturers in making the d rchandise.

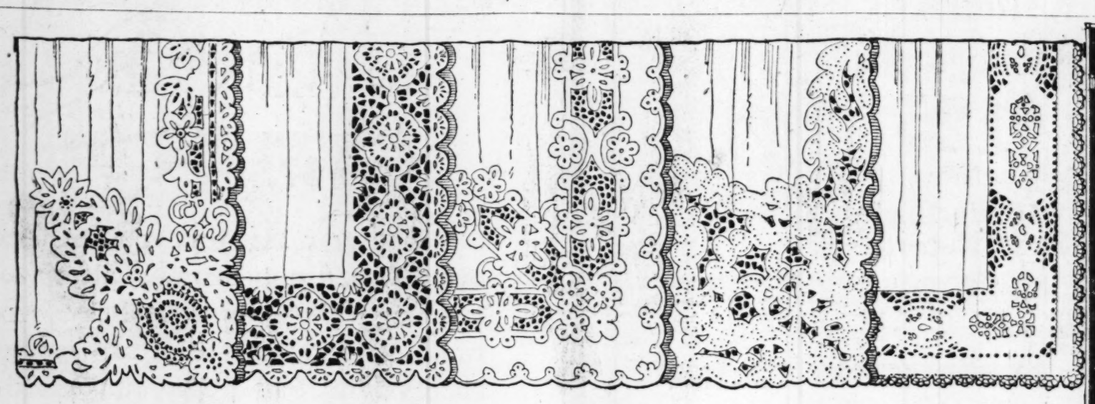
We refer to t Sales of

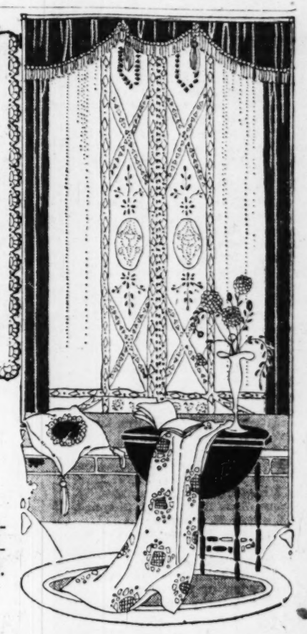
These are ever become recognized as being importance because of the e ities of merchandise they p well as the exceptionally attra

We could la les tomorrow with perhaps en dise to make a very good sho sales would not measure up tations of those who are thorou r with these events, and the come up to our idea of what prepared-for annual sale sho we are going to ask you to w eek, and we advise you now will be quantities, styles an extreme interest, all of whi re up to our annual sale stan

Stix, Baer D. G. Co.







Many Very Important Purchases Are Featured in Our

May Sale of Lace Curtains

WE are fortunate, indeed, to be able to announce that nearly 7500 pairs of Curtains will be offered in this annual event. Curtains purchased at liberal trade discounts, to which our own comprehensive stock will be added, thereby assuring home-lovers nearly every known style of Curtain for selection, at prices that are very special. Divided into six groups:

Group 1— At, a Pair, $3.55

Comprising Marie Antoinette, Mercerized Voile, in motif styles; Filet Scotch and Cable Nets, Filet Marquisettes, in white, ivory and beige—suitable for any room.

Group 2— At, a Pair, $4.35

Comprising handmade Cluny, Mercerized Drawnwork Motif Marquisette and Voile, extra fine Cable Filet and Scotch Net Curtains—in ivory, white and beige.

Group 3— At, a Pair, $4.95

Comprising handmade Renaissance, Arabian and Cluny Curtains, fine English Cable and Scotch Net Curtains, in a varied assortment of styles for living rooms and dining rooms. White, ivory and beige.

Group 4— At, a Pair, $8.95

Comprising handmade Arabian and Cluny Curtains in elaborate styles, mounted on durable nets. Extra width and length.

Group 5— At, a Pair, $10.50

Comprising handmade Arabian and Cluny Curtains, elaborate borders, mounted on extra quality French bobbinet.

Group 6— At, a Pair, $15.65

Comprising elaborate handmade Arabian and Cluny Curtains. These are small lots and slightly soiled sample pairs.

100 Lacet Arabian Panels at $3.50 Each

Handsome motifs trimmed with Marie Antoinette, average size about 36 inches wide; will fit any ordinary window.

Marquisette Curtains at $1.50 Pair

An extraordinary offering of Lace Edge Mercerized Curtains, in white, ivory and beige. Early selection is advisable, as we expect them to go quickly.

Marquisette Curtains at $1.95 Pair

Lace Edge Mercerized Marquisette Curtains with lace border, hemstitched—white, ivory and beige. While lot of 200 pairs lasts. (Fourth Floor.)

Filet Net Curtains at $2.50 Pair

Also Cable and Scotch Net Curtains, reproductions of Renaissance, Arabian and Duchess styles—in white, cream and beige. Extraordinary value.

Drapery Fabrics

At 25c Yard—

Cretonnes—wonderful variety of patterns and colorings, 36 inches wide. Full bolts.

Marquisettes—plain and woven drawnwork borders; white, ivory and beige.

At 39c Yard—

Mercerized Cable Marquisettes—white, cream and beige, subject to slight imperfections. Excellent wearing qualities.

At 50c Yard—

Linenized Drapery Cretonnes—Japanese and bird effects, for covering furniture as well as for draperies. Full bolts. (Fourth Floor.)

Goods the Downstairs Store

Bleached Sheets at

Ready-made Utica Mills Sheets, size 81x No mail or phone orders a

Pique Skirtings 50c Yard

Extra fine quality White Pique Skirtings, striped or corded. 36 inches wide.

Table Damask 49c Yard

Bleached Mercerized Table Damask, in a good variety of designs. 64 inches wide.

3 O'clock Special

An unusual bleached damask

Pure Linen Tablecl $5.00

Size 72x72 i se Tablecloths are an value at the sale price.

White Poplins—Corded all-white Poplins, at, *yard, 20c*

White Nainsook—Small corded pajama checks, for undergarments, infants' wear, etc., 36 inches wide, *yard, 19c*

White Madras—Woven stripes and figures, desirable for shirts and waists, *the yard, 29c*

Bleached Sheets—Ready-made, Mohawk Valley Mills make, best medium weight, size 81x90 inches, *each, $1.39*

Bleached Pillowcase Tubings—Pequot Mills make, seamless, have slight oil spots, 36 inches wide, at *27c* yard; 45 inches wide, *33c yard*

Bleached Towels—Cotton, hemmed, size 17x32 inches, at *$1.45* the dozen, or, *each, 12½c*

White Crochet Bedspreads—Extra heavy (3¼ pounds), size 78x88 inches, each, *$1.95*

Dresser Scarfs—Bleached, hemstitched, size 18x50 inches, *25c*

(Downstairs Store.)

Misses'

Polmans

15 and $20

sts, smart Blouse Suits an n trimmed. Every Suit y, gabardine, silvertone an avy, henna, gray, brown an

and $19.75

n's taffeta, meteor, crepe d , in shades of gray, henn men and misses.

ns at $20

m silk lined. May be had ell as semi-belted—of ma rtone, velour and serge nd misses.

(Downstairs Store

the Downstairs Store—May Sale of 1800 Pairs of

Marquisette, Scrim and Voile Curtains

$1.39 $1.79 $2.19 and $2.98

MPRISING the discontinued numbers of a well-known Eastern manufacturer, including lace insertion and edge styles, plain insertion and plain-edge effects, in a liberal range of de- , and representing extraordinary values. (Downstairs Store.)

Special Lot of Axminster Rugs at $31.45



EXTRA fine grade Axminster Rugs, in patterns of every description. Sizes 9x12 feet and 8¼x10 feet 6 in., greatly underpriced because of slight imperfections.

Axminster Rugs, $13.98

Heavy Axminster Rugs, in allover and Oriental patterns. Sizes 9x4½ feet and 12x4½ feet, for halls, bedrooms, etc. Shaded.

Axminster Rugs, $19.98

An excellent offering in Axminster Rugs, in allover patterns, shades of tan and green. Size 6 ft. 9 in.x9 ft.

Congoleum, Sq. Yd., 47c

Nine feet wide, which will cover the average room without a seam. Two choice patterns.

Axminster Rugs, $3.19

A large selection of floral, allover and Oriental patterns. 27x54 inches.

Linoleum Rugs, $5.98

Heavy felt-base Linoleum Rugs, in choice allover carpet effects. All in the two-piece styles, and in 9x12-ft. size. Slightly imperfect.

Congoleum Carpets, $2.80

Cut from the heaviest grade Congoleum Art Carpets into the 6x9-ft. size—excellent for kitchens and bedrooms. Slightly irregular.

(Downstairs Store.)

The May Sale of RUGS

AN annual event of unusual importance is this May Sale of Rugs and Linoleums, offering thrifty home-makers opportunities that are of great importance for the character of merchandise, the desirability of designs and the unusual savings afforded.

Fine Wilton Rugs at $57.50

Beautiful designs which are reproductions of Persian and Turkish Rugs. Included are Seamed Wool Wilton and Seamless Cashmere Rugs, many have linen fringe on ends. Size 9x12 feet.

Axminster Rugs at $45.00

Bigelow's "Electra," Hartford's "Bussorah" and Manhattan Axminster Rugs, all high grade, reliable makes. 9x12-ft. size.

Art Loom Rugs at $42.50

Seamless Art Loom Turkestan Rugs, medallion and allover designs, extra heavy quality, which will withstand hard wear—suitable for dining-rooms and office use. Size 9x12 feet.

Brussels Rugs, $29.75

Seamless "Empire" Rugs, in a large variety of artistic designs, suitable for bedrooms and dining-rooms. Size 9x12 feet.

Large Axminster Rugs at $52.50

Extra fine quality Axminster Rugs, in pretty small allover designs, beautiful colorings, very large size (11 ft. 3 in. x 12 feet).

Axminster Rugs, $47.50

Sanford and Firth makes, seamless style, and in Turkish and Persian effects. Size 9x12 feet.

Room-Size Grass Rugs at $12.50

The ideal Bedroom Rug for Summer. These in figured effects, in pretty light blue, tan, green and gray. Size 9x12 feet.

Wool Wilton Rugs at $67.50

The very finest grade, in refined designs and colorings, fit to grace any home. Size 9x12 feet.

Inlaid Linoleum, Square Yard, $1.29

One hundred rolls of standard grade Inlaid Linoleum, in blue-and-white blocks, tile effects and hardwood designs, for kitchens, bathrooms and store use.

4-Yard-Wide Linoleum, Square Yard, 85c

Cook's best and heaviest grade Linoleum, in a beautiful range of designs. Have slight imperfections, is the reason for the low price.

Wild's Linoleum, Square Yard, 98c

Printed Linoleum, 2 yards wide, and designs which are exceptionally good. This Linoleum is known as the premier American Linoleum.

Art-Oleum, Square Yard, 55c

Hardwood and tile designs, and comes in the 2-yard width.

Rag Rugs, $1.39

The Old Homestead quality, in beautiful hit-and-miss effects, dainty colorings. Size 27x54 inches. A lot of 200 to offer. (Fourth Floor.)





CROSS GOT ST. LOUIS SOLDIERS INTO METZ

Sergt. Chaudet Placed Mother's Keepsake on Cap and Was Taken for Chaplain.

When Signal Sergt. William J. Chaudet, son of Mr. and Mrs. Stephen Chaudet, 3928 Lindell boulevard, wanted to see the sights of Metz, Lorraine, last January, he got through the lines with the help of a gold cross which his mother gave him when he went into the service. Wearing it as the insignia of a chaplain he not only got through himself but took two companions with him.

Sergt. Chaudet was in the hospital at Mars-la-Tours, France, a short distance from Metz, recovering from the effects of gas. Two of the men of his signal section of E Battery, 128th (St. Louis) Field Artillery, who are still in the service, were also in the hospital. They were in good condition, if not cured, and wanted to get about a little. They particularly wished to see Metz.

Metz was forbidden territory to American soldiers then. There was a double guard of American and French troops on the border, and French troops occupied that section of Lorraine.

Mrs. Chaudet had given her son a small gold cross as a keepsake before his departure. Now chaplains in the army rank as commissioned officers and have unusual privileges. Sentries and M. P.'s do not bother them much. Their insignia of rank is the cross, worn on the overseas cap or on the shoulders. Sergt. Chaudet pinned his mother's gift upon his cap—his spiral puttees corresponded to those of an officer—called his two "pals" to him, and set out from the hospital. The American guards saw the psuedo-chaplain, saluted, and passed the trio, thinking the other two the "chaplain's" orderlies.

The three arrived at Longheim, a suburb of Metz, and there rested in an inn. A German ex-Lieutenant was cultivated for the benefit of his acquaintance, and he lent civilian clothing to the Americans and escorted them through Metz for two days.

The return was accomplished in a similar manner, and they arrived at the hospital after an absence of three days. It is possible to explain such absences to one who is familiar with the "ropes," and no one ever called them to account. Sergt. Chaudet's honorable discharge states that he had "no a. w. o. l. (absence without leave) of record."

Post-Dispatch WANT ADS are your servants, ready to wait on you at a moment's notice

POPULATION AT ZOO DOUBLED IN A YEAR

339 Birds, 226 Animals and 88 Reptiles at Forest Park Now.

There are 339 birds, 226 animals and 88 reptiles, a total of 713 occupants, at the zoo in Forest Park, according to the annual report of C. A. Windmuller, secretary of the Zoological Board of Control, submitted to the Board of Aldermen. This is an increase in population of 333 over last year.

The report states that 297 birds and animals were donated to the zoo, while 182 were purchased during the year. There were 165 deaths, mostly of birds, 19 births.

During the year $70,569.62 was expended in the construction of a chain of small lakes, several structures to house the birds and animals and a system of roads and sidewalks. Provisions for the birds and animals cost $14,072.35, and other disbursements brought the total expenditures to $205,175.62, leaving a deficit for the year of $17,000. The present value of the zoo, exclusive of the site, is estimated as $260,761.29.

About 475,000 persons visited the zoo one or more times during the year, the report states, with Sunday and holiday crowds averaging 15,000 to 25,000.

SAGE TEA KEEPS YOUR HAIR DARK

When Mixed With Sulphur It Brings Back Its Beautiful Luster at Once.

Gray hair, however handsome, denotes advancing age. We all know the advantages of a youthful appearance. Your hair is your charm. It makes or mars the face. When it fades, turns gray and looks streaked, just a few applications of Sage Tea and Sulphur enhances its appearance a hundred-fold.

Don't stay gray! Look young! Either prepare the recipe at home or get from any drug store a bottle of "Wyeth's Sage and Sulphur Compound," which is merely the old-time recipe improved by the addition of other ingredients. Thousands of folks recommend this ready-to-use preparation, because it darkens the hair beautifully, besides, no one can possibly tell, as it darkens so naturally and evenly. You moisten a sponge or soft brush with it, drawing this through the hair, taking one small strand at a time. By morning the gray hair disappears; after another application or two, its natural color is restored and it becomes thick, glossy and lustrous, and you appear years younger.—ADV.

REID'S

LA FRANCE



In black kid.....$6.50
In brown and gray kid.....$8.00

Fastidious women everywhere rely upon La France Shoes—year after year—to provide the finishing touch to their smartest costumes.

They know that the La France Shoe is fashioned of the finest materials, that it is graceful and comfortable, and that it has a "Style to Boot."

It will be a pleasure to show you the new models.

T. J. Reid Shoe Co.

711 Washington Av.

LIEDERKRANZ CLUB CONCERT

Chicago Violinist Will Be Soloist at Affair Today.

Samuel Hungerford of Chicago, violinist, will be soloist at the Liederkranz Club concert this afternoon, beginning at 3 o'clock. His chief offering will be the second and third movements of the Mendelssohn concerto.

A feature of the concert will be the first rendition of a new composition for mixed voices by the director of the club chorus, Ernst Prang Stamm, to the text of Bayard Taylor's poem, "The Voyagers." A dinner and dance will follow the program.

Mail and Express Orders Accompanied by P.O.Order—Prompt Attention

MT. AUBURN MARKET

6128 EASTON AVENUE

Hodiamont, Hamilton, Wellston, St. Charles and Ferguson Cars

We Give Eagle Stamps With Meat Orders. Largest Meat Buyers in Wellston.

BEEF: CHUCK 16c; CHUCK PRIME 18c; RUMP 16c; BEEF SHOULDER 28c; HAMBURGER 18c; CORN BEEF 17c; BEEF LIVER 10c

VEAL: Shoulders 15c; Breast 15c; Leg 18c; Loin 18c; Chops 15c; Stew 15c; Cutlets 35c

PIG: Hearts 8½c; Snouts 8½c; Feet 5c; Spareribs 20c; Liver 4c

STEAKS: Sirloin, each 30c; Porterhouse, each, 15c and 20c; Tenderloin, each, 25c; Round, ea. 20c and 25c; Rib, each 10c

To meat buyers purchasing $1.00 or over, 2 lbs. best Lard 58c

Smoked Calif. Hams, lb. 27c Bacon, 3 to 5 lb. pieces; lb. 38c

Carnation, Pet or Wilson Milk, 2 for 25c
2-lb. can Early June Peas 2 for 15c
Extra Fancy Santos Coffee; mild, sweet drink; 35c value; per lb. 30c
Choice Pet Oleo, with coloring, lb. 29c
Pet Oleo, with coloring 26c
Gold Seal Table Syrup 75c value 68c
10 bars Swift's Pride Soap 45c
4 bars Star Soap 25c

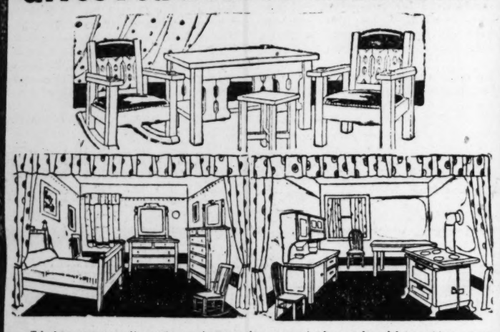
50c Eagle Stamps with jar Mustard and Iced Tea Tumbler 10c
50c Eagle Stamps with pkg. Ridgeway Ceylon Tea 10c
50c Eagle Stamps with 2 cans Swift's Sunbright or Gray's Cleanser 10c
50c Eagle Stamps with 2 bars Scourall Scourine 10c
$1.00 Eagle Stamps with pkg. of Macaroni, Spaghetti or Noodles 10c
$2.00 Eagle Stamps with pound Ground Black Pepper 30c
$3.00 Eagle Stamps with can Tiny Sifted Peas 25c
$2.00 Eagle Stamps with 1 gal. Red or White Vinegar (bring jug) 30c
$2.00 Eagle Stamps with pound Mount Auburn Coffee 40c
$4.00 Eagle Stamps with pound M. & J. Coffee 45c
$5.00 Eagle Stamps with pound Avoca Baking Powder 30c

This sale Monday, Tuesday and Wednesday. Cash and carry prices. No phone orders. No delivery. Bring your basket.

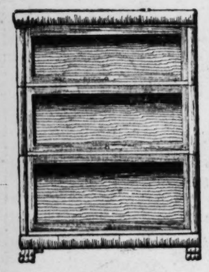
Double Eagle Stamps Every Wednesday

$2.00 PER WEEK

Gives You a Three-Room Home



Living room—One four-piece suite, consisting of table, settee, arm chair and rocker, two pictures, one electric lamp. **Bedroom**—One iron bed, 2-inch continuous posts, vernis martin finish; one iron spring, one mattress, one large dresser, one oak chifforobe, one oak rocker. **Kitchen**—One four-burner gas range, 18-inch bake oven and broiler; six oak chairs, one extension table one kitchen cabinet or sideboard, one 9x12-ft. linoleum—one vacuum sweeper **$174.15**



GOOD OFFICE FURNITURE CHEAP

Four-section Bookcase, golden oak $18.80
60-in. Roll Top Desk, quartered golden oak, pigeon holes, adjustable shelf for writing $47.00
Roll top Filing Cabinet, golden oak $26.00
6-foot quartered oak, polished top Table, two drawers $27.00
Genuine leather seat Chairs, golden or fumed oak, at $5.25
Large roomy Arm Chairs and Rockers, loose leather seat and back, worth $55, cut to $37.50
Linoleums, per yard 59c
6x9-ft. Axminster Rugs $19.25

30-60-90-120 Days Same as Cash

REFRIGERATOR



Three-door front Icer, 75-lb. capacity, hardwood throughout, sanitary shelves, white enamel inside, charcoal lined, removable drain pipe, **$22.00**



Four-burner double oven **QUICK MEAL RANGE** **$36**

Deduction of $2.00 when you do your own connecting. 5% discount in 30 and 60 days on all Quick Meal Gas Ranges and appliances.

Don't let your old stove rust—turn it into money. We allow $5.00 for your gas range, $10 for your coal range, $5.00 for your heater, $10 for your radiator, all makes, in exchange for a new stove.

Liberty Bonds Taken at Full Value.

Wm. Mollet, Pres.

Walker's

206-208 N. Twelfth St.

A. V. Henkel, Vice Pres. W. B. Huber, Secy.

10% Discount on all Rugs and Floor Coverings

PROGRAM FOR MEETING OF STATE CLUB WOMEN

Biennial Convention of Missouri Federation Will Be Held Here May 6 to 8.

Plans are being made for the biennial convention of the Missouri State Federation of Women's Clubs to be held in St. Louis May 6-8. Numerous social, civic and business meetings will take place, as well as the election of officers. While numerous rumors about candidates for the offices have been in circulation among St. Louis club women, it is said that they are unofficially indorsing the re-election of all those who carried the club work through the stress of war activities.

The local Biennial Board will meet at the Planters Hotel at 1:30 p. m. Wednesday, at which time all committee members will receive final instructions. Extensive exhibits are planned to represent the nine district federations of the State, and will probably be in place by the evening before the convention opens.

"Past presidents' night" will be celebrated May 7 with a banquet to all of the out-of-town delegates, attended also by many of the local members. Tickets may be obtained by local members from Mrs. J. T. Keller, 5184 Vernon avenue. Past presidents of the Missouri federation are: Mrs. Laura E. Scammon, Mrs. Ellen D. Lee, Mrs. Ervin Harrison, Mrs. Philip N. Moore, Mrs. W. K. James, Mrs. Edward M. Shepard, Mrs. William R. Chivvis.

May 6, prior to the opening of the convention at 8 p. m., tea will be served in the afternoon at a reception. An incident of the convention will be a view of the city from the roof of the Railway Exchange Building at 1 p. m. May 7.

A pageant with a cast of club women will be held at the Municipal Theater, Forest Park, Thursday afternoon, May 8, from 4:45 to 6 p. m. The Pageant Choral Society, conducted by Frederick Fisher, will take part in the pageant.

HEAD OF BELGIAN RED CROSS COMING TO THANK U. S. FOR AID

By the Associated Press.

NEW YORK, April 26.—Col. A. Depage, famous Belgian surgeon and head of the Belgian Red Cross, is en route to this country on the steamer Nieuw Amsterdam, according to a cable message received today at Red Cross headquarters here. Col. John Van Schaick Jr., Commissioner for Belgium for the American Red Cross, is accompanying Dr. Depage.

Dr. Depage has been invited to speak before numerous medical societies and replied that as soon as peace came he would visit America to thank personally the people who contributed Belgium relief funds through his wife, who, while taking the funds back to Belgium, was drowned when the Lusitania was sunk.

With the help of the American Red Cross, Dr Depage built a hospital at Vinckem, six miles back of the front line on the Yser. This venture was termed foolhardy by military men, as a small German advance could easily destory it. Dr. Depage determined to take the chance, and developments of the campaign proved that this hospital saved the day for Belgium in the advance of the Belgian army in September and October.

With the hospital Dr. Depage, with the aid of some Belgian soldiers, developed in four months a marvelous rose garden in spite of the fact that for hundreds of years there had been a saying that roses could not be grown in Flanders. In summer months more than 500 roses were cut each day from this garden for soldiers in the hospitals.

Social Events

Continued From Page Five.

Father Vincent Schlempp officiating. Miss Agnes Grimm, the bridegroom's sister, was maid of honor, and Miss Jeanette Maskow was bridesmaid. Louis Grone served as best man, and Edmund Albrecht as groomsman.

Miss Isabel Hackman, daughter of Mr. and Mrs. Frank X. Hackman of 5420 Maple avenue, entertained yesterday afternoon for about 50 guests, most of whom were her schoolmates at the Visitation Convent.

Mrs. T. S. Manning of 3867 Delmar boulevard entertained informally on Tuesday afternoon and on Wednesday was hostess at a box party, followed by a tea, in honor of two out-of-town visitors, Mrs. William J. McCarroll and Miss May Shannon.

Mr. and Mrs. Maurice Sachs of 1284 Hodiamont avenue, are rejoicing over the arrival of a daughter whom they have named Marian Bernice.

Mrs. Devereaux Henderson of 4653 North Market street entertained with a 500 party Thursday afternoon in honor of Miss Masie Barber of Kingston, N. Y., who is visiting her aunt, Mrs. Jewett Wagoner of 1701 Wagoner place.

Miss Mae Gottwald, daughter of Mr. and Mrs. W. E. Gottwald of 4239 Cleveland avenue, entertained yesterday with a miscellaneous shower in honor of Miss Dorothy Chapman of 5842 Plymouth avenue, whose marriage to Archibald Moores will take place on Thursday at St. Phillips Church. Miss Gottwald will be a member of the bridal party.

The Twentieth Century Art Club will meet at Jefferson Memorial tomorrow afternoon at 2 o'clock. A new president and one director will be elected.

KIESELHORST'S

Introductory Offer of

KIMBALL Phonographs $125



Including $15 Worth of Pathe Records

(All latest selections—for example, Records by Lieut. Europe's Famous Jazz Band; Jack Norworth's "Mickey Slater"; Billy Murray; Acme Quartette, and many, many others.)

INTRODUCTORY TERMS

$15 Cash $8 Monthly

The KIMBALL Phonograph is the product of the great W. W. Kimball Co., manufacturers since 1857 of the world-renowned Kimball Pianos, Player-Pianos and Pipe Organs.

That in itself is sufficient guarantee of the high musical qualities of the KIMBALL Phonograph.

The wonderful tone-arm and reproducer of the KIMBALL Phonograph plays all records without the use of extra attachments; and the other new features will strongly appeal to the music lover.

Take advantage of our Introductory Offer. Get a KIMBALL Phonograph. Only a limited number of these Outfits are to be had at this time, therefore your immediate selection is advised.

Open Monday Evening

CARUSO SEATS HERE NEXT FRIDAY

Kieselhorst's

—ESTABLISHED 1879—

1007 Olive St.

"For 40 Years the Reliable Music Store"



The PRINCESS PAT

Price **$7.50**

When your feet tire, you feel tired all over. You'll notice many alert women wearing this oxford. It helps women much on their feet—being an occupation-shoe, restful, but dressy, an oxford you can keep going in without straining your arches. Come in. See how splendid it feels and looks. Just one of many Walk-Over lasts insuring a good fit.

Walk-Over

Shoes for Women

515 North Sixth St.—612 Olive St.

We Give Eagle Stamps

Sensenbrenner's

SIXTH AND ST. CHARLES

Buy Victory Bonds

An Event of the Utmost Helpfulness!

Dolmans! Capes! Coats!

at Savings of ¼ to ⅓



From our splendid stocks we have selected a large number of ultra fashionable garments for selling at tremendous concessions. The women of St. Louis may now secure modish Capes, Dolmans and Coats at less than wholesale cost.

Cape and Coat Values to $20 Of wool poplin, delhi cloth, serge and mixtures. **$13**

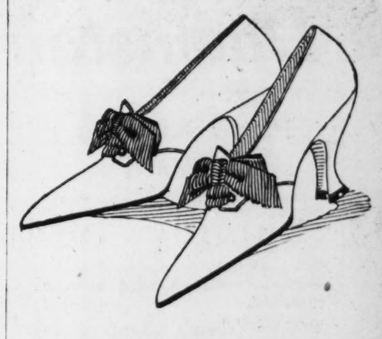
Cape and Coat Values to $30 Of silvertone, serge, poplin, wool velour and satin combinations. **$18**

Dolman, Cape and Coat Values to $35 Of silvertone, tricotine, poplin, poiret twill, serge and taffeta silk. **$23**

Sacrificing Smart Spring Suits

Choice of values up to $30. **$17**

Choice of values up to $40. **$24**



"GIBSON" TIES

New and very charming.

$7.00

- *Black kid*
- *Black satin*
- *Patent vamp, suede back*

Of certain appeal is this picturesque new creation. Smart women will fall in love with its distinctive elegance and novelty. Perfect fitting, high-arch effect, slender covered full Louis XV heel.

Sizes from 1½ to 8; widths AA to D.

World's Fair Meeting Postponed.
The annual meeting of the Louisiana Purchase Historical Association, comprising former directors which was to have been held next Wednesday, has been postponed by the Executive Committee until the return of Ambassador David R. Francis, the president.

Charge purchases placed on June 1st statements.

610-612 Washington Avenue — Sonnenfeld's — "The House of Courtesy"

L. ACKERMAN, Manager

Beginning Monday, the Semi-Annual Sale of

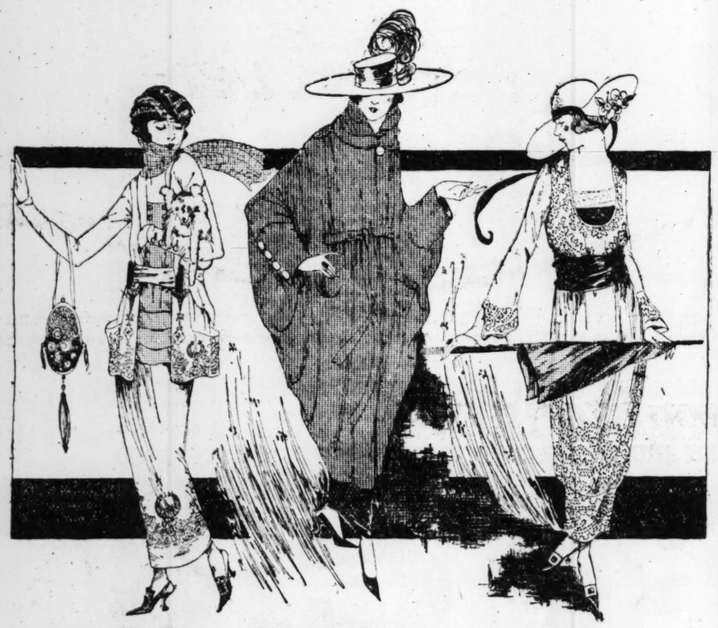
SAMPLE

Suits, Capes & Frocks

At Savings of ¼ to ⅓

¶ At this period of each season our buyer makes the rounds of all the manufacturers we patronize regularly. They sell him their sample models—greatly under value—as their energies are devoted to the following season.

¶ In this instance we procured an unusually choice selection—in sizes 16, 36 and 38 mainly. They will be offered for public approval tomorrow. We highly recommend their quality and great excess worth.



SAMPLE Duvetyne Suit was $149.50, now **$89.50**

SAMPLE Duvetyne Dolman was $115.00, now **$89.50**

SAMPLE Georgette Frock was $79.50, now **$45.00**

93 Sample Suits—*Savings of ¼ to ⅓*

This limited collection came from a number of very fine makers. Original prices varied from $45 to $149.50. Scarcely two alike. Each the height of distinction—in fine tricotine, serge, novelty wool checks, etc. Sizes 16, 36 and 38 mainly.

108 Sample Capes—*Savings of ¼ to ⅓*

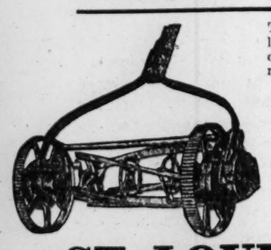
Buying should be spirited from this group, as Capes, Dolmans and Coats are at the height of favor right now. There are distinguished models of silk duvetyne, evora, satin, tricotine, silvertone—originally marked from $45 to $150—in sizes 16, 36 and 38 mainly.

115 Sample Frocks—*Savings of ¼ to ⅓*

Street, Afternoon and Evening Dresses of elegance and refinement, developed in diverse manner of plain and flowered Georgette, crepe meteor, satin and taffeta. Just one or two of a style—former prices starting at $40 and continuing up to $89.50. In sizes 16, 36 and 38 mainly.

LAWN MOWERS

Genuine Philadelphia All-Steel



The Philadelphia Mower is the highest grade, easiest running, longest lived and most perfect lawn mower ever manufactured. We carry a complete stock of all sizes and styles. Come in and see them. Every mower guaranteed.

Summer Flowering Bulbs

Cannas, fine collection, 75c a dozen
Gladioli, garden mixture, 25c a dozen
Pansy Plants.....35c a basket
Dahlias, field-grown clumps, 20c and 25c Each

ST. LOUIS SEED CO.

411 Washington Av. Write or Call for FREE Catalog

CONFERENCE THIS WEEK ON AID FOR SOLDIERS

Various Civic and Business Interests to Be Asked to Support Employment Bureau.

A meeting of representatives of all St. Louis civic, business, fraternal and war relief organizations will be called this week by Melville L. Wilkinson, vice chairman of the St. Louis Chapter of the Red Cross to discuss immediate measures to aid the Soldiers, Sailors and Marines Employment Bureau at 905 Locust street. Wilkinson said that the imminence of an influx of thousands of returning soldiers within the next month requires instant action to place the employment bureau in position to procure a job for every man who needs this help.

"It will not be a trivial matter to place these men satisfactorily," Wilkinson said, "unless the work of the bureau is greatly extended. It is our intention to place this bureau in position to handle the returning soldier problem satisfactorily to the soldier and to the employer as well, but we must have the united support of al concerned to do the work right."

The special committee appointed by the Chamber of Commerce recently to investigate the Government Employment Bureau for Soldiers, Sailors and Marines gave its unqualified indorsement of the bureau and its work and recommended that other offices purporting to do the same work be abolished. The only other office of this kind in St. Louis is that operated by the Employers Association at 405 Olive street.

Acting on recommendations in this report, the Chamber of Commerce got back of the soldiers' employment bureau, and all other organizations engaged in soldier welfare work put representatives in the bureau, so that all facilities for soldier welfare would be co-ordinated.

The Chamber of Commerce Committee was composed of Richard S. Hawes, chairman; Aaron S. Rauh and F. W. A. Vesper, who made a careful investigation of the situation and report that the work of the bureau was "surprisingly good" and deserving of the strongest support available. The committee pointed out that 5218 men had been placed at work by the bureau while it was at 902 Olive street, and better work could have been accomplished had the bureau been properly supported.

The approval of the bureau by the Chamber of commerce is interesting when compared with a telegram of the Employers' Association and nine other employer organizations of St. Louis, who made an adverse report on the Government Employment Service, February 26, in a telegram asking Congress not to pass an appropriation measure for extension of the Government service.

CURIOUS ANSWERS TO HISTORY QUESTIONS BY INDIANA PUPILS

Monroe Doctrine Said to Be a "Doctor Who Goes Everywhere."

LOGANSPORT, Ind., April 26.—History always has been a stumbling block for children, explained the Cass County school teachers who conducted an examination of eighth-grade pupils.

While many of the children could explain the Monroe Doctrine and state whether it is still in effect, others made answers like the following: "The Monroe Doctrine is a doctor who goes everywhere." "The Monroe Doctrine is a law made by a man named Doctrine; it is in effect, for about all the Postmasters are Democrats."

"The armistice was signed by the Central Powers at 11 o'clock a. m., Nov. 11, 1918," said another question. "News of the action was received in Indianapolis six hours earlier. State how this was possible."

"The reason they received the news six hours earlier," answered one child, "was because they sent the news there first. They sent the news to Indianapolis because they wanted the Governor to hear about it first."

"What are the three departments of our Government as provided in the Constitution?" brought answers that "the three departments are Republican, Confederate and Democrat; the three departments consist of executive, sympathetic and supreme court. The three departments are Wilson, the state house and the Senate."

"Give a brief sketch of the life of Longfellow," brought this reply from one lad: "He was born in Indianapolis, became a great American writer and wrote some swell poetry."

Explaining the quotation, "The evil that men do live after them, the good is oft interred with their bones," one pupil wrote, "They should do good and carry it on their bones. The good is always on their bones."

Teachers said that the standard of the schools should not be judged by the curious answers.

JOSEPH M. GILL IS AGAIN FINED FOR SPEEDING CAR

Fails to Appear and Assessment Is Fixed at $200 and the Costs.

Failure to appear before Police Judge Ittner to answer a charge of speeding yesterday, cost Joseph M. Gill, 3017 Lafayette avenue, son of the late Congressman Michael J. Gill of the Tenth District, $200 and costs. It was testified that he drove his automobile 30 miles an hour on Lindell boulevard between De Baliviere avenue and Skinker road.

Gill was fined $25 in Police Court on March 24 for speeding, also on default. On March 30 he was exonerated by a Coroner's jury investigating the death of Frank Ryan of the Municipal Lodging House, who was killed when he walked in front of Gill's machine at 718 Chestnut street.

NEW W. U. "MELLER-DRAMMER"

Play by Sack and Agatstein to Be Presented Next Month.

"The Diamonds of Death, or Duncan Dillingham's Dilemma," heralded as a "meller-drammer" in four acts with thrills that will probably exceed even the "Poisoned Gumdrops, or the Candy Woman's Revenge," will be presented by the Thyrsus Club of Washington University in its theater on the campus, May 30 and 31.

It is the joint creation of Alfred N. Sack and Sylvan Agatstein, students at the university. It is announced that an "all-star" cast of seniors will have the play in keeping, and the freshman class will be used to clear the stage of blood and wreckage between acts.

"Mud Road" Sponsors to Speak.

Frisby H. McCullough, chairman of the Committee on Roads and Highways of the Missouri Senate, and J. G. Morgan of the State Legislature, authors of the "mud roads" measure passed by the Legislature and signed by Gov. Gardner, will address the Million Population Club on "Good Roads" at a meeting at the American Hotel Annex tomorrow at 8 p. m.

Established 1883

Gifts for the Home are found in a great variety in our Second Floor Store.



Decorated Wedding Rings

Correct Chaste Beautiful

DECORATED Wedding Rings are most expressive of the wedding sentiment. We can furnish you with any of the designs illustrated in gold and others in platinum overlay, as well as solid platinum. If you want a "**Modern Wedding Ring**," this is the place to find it.

Modernize your old-fashioned Wedding Ring. We'll be glad to explain how it's done.

Hess & Culbertson Jewelry Co.
SEVENTH & ST. CHARLES

Linoleum and Rug Sale

Brussels Rugs—

Seamless Brussels Rugs, size 9x12, Oriental and small allover effects; special..... **$25.95**

Velvet Rugs—

Seamless Velvet Rugs, size 9x12, small allover and Persian designs..... **$37.00**

VICTORY LIBERTY LOAN "LET'S FINISH THE JOB"

SPECIAL—

9x12 Axminster Rug, small allover and Oriental designs..... **$37.50**

Genuine Cork Linoleum

Two yards wide Printed Linoleum, in blocks, tile and hardwood patterns, suitable for any room, **85c sq. yd.**

Four-yard wide Printed Linoleum, cover your room without a seam, desirable patterns to select from; special, **$1.05 sq. yd.**

J. H. Tiemeyer Carpet Co. EST. 1871 514 LOCUST ST.

The Only Exclusive Retail Carpet House in St. Louis

Save Your Teeth While There's Time

Don't put off necessary dental work. Good teeth help you keep well. Our charges are reasonable for work necessary.

Comfortably Fitting Plates — YOUR NATURAL GUMS — Crown and Bridge Work $5.00 Examination Free

All work protected against faulty material or workmanship. Our offices are open Sundays from 9 to 1 for the convenience of those who are employed during the week. Out-of-town patients will get their work done same day they call.

DR. SCHRIEVER, 720 Olive St. **DR. FARRELL, 1821 Market St.**

Hours—Daily 8:30 to 6. Sundays 9 to 1.

Irwin's
509 Washington Ave.

A Noteworthy Month-End Clearance

SALE of SUITS

305 Garments Reduced for Quick Disposal to

$21.75



Fresh, beautifully tailored garments that radiate Springtime and good taste—and that are sure to win your approval from every standpoint of style and quality. And tomorrow will be a long-remembered saving opportunity to every woman who responds to this announcement. Sizes for women and misses.

Plain Tailored Serge Suits!
Semi-Fitted Suits of Poplin or Serge!
Blouse Effect Gabardine Suits!
Every Garment Silk Lined!

Illustrated Are Two of the Many Styles

Choice of Every High-Priced Suit

$33 — *Tricotines— Poiret Twills— Serges— Gabardines— Wool Poplins—* — **$33**

No conditions—no strings—choose any Suit in the house for only **$33.00.**

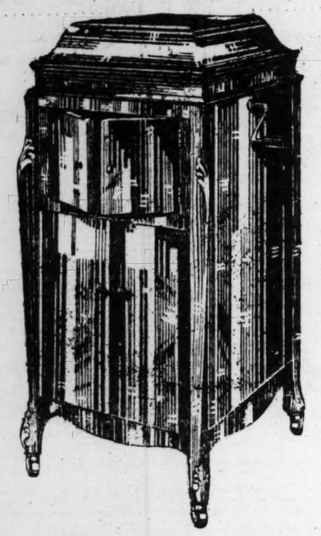
The materials alone in many cases are worth more than the selling price.

Charge Purchases — *Payable in June*

Gratiot School Picnic.

Parents of children attending Gratiot School have been invited to a meeting of the Patrons' Association at the school next Thursday evening at 8 o'clock, when plans for a school picnic will be discussed. It is stated that last year's picnic will not be repeated unless a considerable portion of the parents agree to co-operate.

SMITH-REIS



Everybody Wants a

Victrola

WHEN you are buying a musical instrument, you should buy one that has proved its merit by years of satisfactory service. And here is your chance to get your instrument at "St. Louis' greatest Music House"—a genuine Victrola.

The large, handsome model shown above—your choice of Oak or Mahogany case—with a selection of up-to-date records and two splendid Albums to keep them in—forms an ideal home outfit.

New Style XI-A Victrola, as illustrated	$115.00
Ten 10-inch 85c Records	8.50
Ten 12-inch $1.35 Records	13.50
Two Smith-Reis Record Albums	2.00
Total	$139.00

Convenient Terms of Payment.

The Caruso Concert
Remember the date—May 2d.

Out-of-Town People
Write today for special proposition. We are shipping Victrolas everywhere, subject to liberal terms.

SMITH-REIS
PIANO COMPANY
Val Reis, General Manager.
1005 Olive St.

DIAMONDS



$1.00 A WEEK

Ladies' Diamond Ring, beautifully set in solid gold Tiffany mounting; this stone is blue white and large size; price only $50

WEAR WHILE PAYING

Men's Diamond Special; large-sized, sparkling blue white diamond; perfectly cut and neatly mounted in many beautiful solid gold mountings; a real bargain at $40



ELGIN WATCH
The World's Finest Timekeeper
These Watches are the standard of the world. Set in neat thin model, 20-year gold-filled case, warranted to keep accurate time, can be had here at much below the average cost. This beautiful thin model in attractive design, full of character, is a special bargain at $20.00.
$20



Wrist Watch
You can find nothing more useful than a good Wrist Watch. Tell the time at a glance, without the necessity of finding a place to keep your watch. Shown here is our leader that is a beautiful timepiece and guaranteed to keep accurate time. A wonderful value at.....
$20

OPEN SATURDAY UNTIL 9 P. M.

McCoy-Weber
2ND FLOOR 6TH and LOCUST ORIEL BLDG.
Entrance 4 Doors South of Locust

BURLESON AUTOCRATIC, DECLARES GOMPERS

"Out of Sympathy With Trend of Thought Today, and Must Walk the Plank."

By the Associated Press.

NEW YORK, April 26.—Samuel Gompers, president of the American Federation of Labor, assailed the administration of Postmaster-General Burleson in a statement issued here today, declaring that he must "walk the plank sooner or later."

Gompers' statement follows:

"The troubles of Postmaster-General Burelson, which in a recent statement he attribuates to a plot or a conspiracy on the part of the American publishers, are not due solely to any dispute there may have been between the postmaster general and the publishers, to whom he refers. The most recent example of Mr. Burleson's autocratic nature deos not come as a surprise to tohse in the labor movement who have come in contact with his administration.

"Out of Sympathy With Eevent."

"Labor was long ago forced to the conclusion that Mr. Burleson was completely out of sympathy with the trend of American thought and was totally unable to comprehend what America meant when it declared war upon autocracy everywhere. Mr. Burleson needs only a wider field and a better oportunity to fit him for succession to some of the world's best-known but unlamented ex-dictators. The only difficulty in Mr. Burleson's way is that the world has reached the decision that it wants no more dictators. The United States postofifce department is one of very few places in the world not yet in accord with that decision.

"Long before the United States government took over the telegraph systems ofthe country, Mr. Burleson's cold and autocratic treatment became known to the workers engaged in the postal service. Naturally resentment has followed this course and this resentment has increased in volume exactly in proportion tothe increased field over which Mr. Burleson rules.

"The workers in various branches of the Postmaster-General's department have come to understand thoroughly that democracy and the Postoffice Department have nothing in common except that they exist under the same Government. Time after time these employes have endeavored to secure the opportunity to be heard by the Postmaster-General through their representatives, for the purpose of presenting grievances or just causes for complaint. They have sought to lay before hm their complaints in order that they might have his consideration and in order that an adjustment might be brought about through the democratic procedure of negotiation. These pleadings for an opportunity to be heard have been in vain as they have been frequent.

"My own experence with the Postmaster-General has been of a similar nature. Acting for the workers, I have had a number of conferences with him, in which I have endeavored to induce him to grant the opportunity to his employes to be heard through their representatives. These efforts of my own have also been in vain.

"Adopts Reactionary Course."

"It has been rather a favorite pose with the Postmaster-General to appear as a high-minded person, generous and sympathetic with his employes. Always, however, this sympathy has been defined by him to mean that if any one of the employes had anything to present to him that he might come and present the case. Under any circumstances such a course would be unsatsfactory and intelligent employers nowhere attempt to deceive anyone with that ancient and long-since exploded idea. Only the most reactionary and brutal employers still endeavor to deal with the workers as individuals.

"In the case of the postoffice department, however, where the employes are scattered throughout the United States, such an attitude as that assumed by the Postmaster-General becomes not only ridiculous and preposterous but constitutes an affront and an insult to the intelligence of the men and women in his department and to the citizenship of the country as well.

"No Impression on Him."

"The position taken by the secretaries of the War Department, the Navy Department and various other Government departments in dealing with the workers, the declarations of the War Labor Board, approved by the President of the United States, concerning collective bargaining, have failed to make the slightest impression on the mind of the postmaster-general and he has insisted upon a line of conduct as completely out of harmony with the balance of the Government as it could well be.

"Mr. Burleson's troubles cannot successfully be laid by him at the doors of those whom he may assume are his enemies, for political purposes only, because their source is in something deeper. Mr. Burleson's troubles arise from the fact that he has attempted with singular zeal to carry out an archiac, autocratic policy in the conduct of the postal telegraph and telephone services of the United States. Any postmaster-general who will follow the same policy will inevitably face the same public comdenation and eventually walk the same plank that Mr. Burleson must walk sooner or later."

Musical Repairers Organize.

St. Louis musical instrument repairers employed by stores carrying such instruments have formed a Local No. 5 of the Piano, Organ and Musical Instrument Workers International Union of America. Charles P. Tyler is president and the other officers are J. W. Burgsteade, financial secretary; W. Bosenberry, co responding secretary, and J. Ziegler, treasurer.

BAND THAT PERSHING PICKED IN FRANCE PLAYS HERE TODAY

There Are 110 Pieces and Men Represent Every Unit That Helped Win War.

"Pershing's Own Band," which Gen. Pershing has praised as a model for all American military bands and which led President Poincaire's entrance into Metz last Dec. 7, will play two concerts in St. Louis today. The first will be at the Municipal Theater in Forest Park between 3 and 5 p. m., and the second in Tower Grove Park, between 8:30 and 9:30 p. m.

The band consists of 110 pieces, including a drum and trumpet corps of 42 members. The members were picked from all the bands of the American Expeditionary Force, and all saw active service in the trenches as stretcher and dispatch bearers.

COMBING WON'T RID HAIR OF DANDRUFF

The only sure way to get rid of dandruff is to dissolve it, then you destroy it entirely. To do this, get about four ounces of ordinary liquid arvon; apply it at night when retiring; use enough to moisten the scalp and rub it in gently with the finger tips.

Do this tonight, and by morning, most if not all, of your dandruff will be gone, and three or four more applications will completely dissolve and entirely destroy every single sign and trace of it, no matter how much dandruff you may have.

You will find, too, that all itching and digging of the scalp will stop at once, and your hair will be fluffy, lustrous, glossy, silky and soft, and look and feel a hundred times better.

You can get liquid arvon at any drug store. It is inexpensive and never fails to do the work.—ADV.

The drum major, Willis S. Ross, who has been in the army 14 years, led the band before the crowned heads of England, Italy and Belgium, the President of France, the Prince of Monaco and the peace conference. A St. Louis member of the band is Sergt. William D. Cavallo, 5210 Theodosia street, formerly of the Eighty-ninth Division. He is a nephew of P. A. Cavallo, leader of "Cavallo's Band."

"MIDGET ORATOR" AIDS LOAN

Post-Dispatch Newsboy in Belleville Is 43 Inches High.

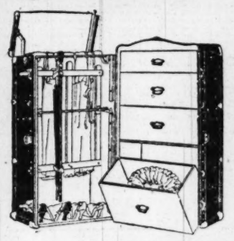
One of the most enthusiastic boosters of the Victory Loan in Belleville is Commodore Albert Vahlkamp, 16 years old, 43 inches in height and 45 pounds in weight. Albert is a Post-Dispatch newsboy on the public square in Belleville and is known as the midget orator. Commodore Vahlkamp, the name given him by other newsboys appears in the streets and at factories for talks on the Victory Loan, and when he can boost the drive he does so while selling papers.

When making his talks he appears either in a dress suit or in a sailor's uniform.

"I'm going to help put Belleville over the top as I have in all drives," is the way the midget orator puts it. He has been selling the Post-Dispatch for about three years.

MURPHY'S WARDROBE TRUNKS

5 BIG SPECIALS FOR MONDAY AND TUESDAY



$35 Wardrobe Trunks, for ladies and gentlemen, special $25.00

$50 Fiber covered, round edge, open top; carries 12 to 14 Dresses..... $35.00

$60 Fiber-covered Wardrobe Trunks... $45.00

$75 Fiber-covered Wardrobe Trunks... $60.00

$100 Fiber-covered Wardrobe Trunks... $80.00

P. C. MURPHY TRUNK CO.
707 Washington Av.

Free Drug Sale

Also combination sale—pay regular price, add 4c, 8c or get one free as indicated below at KEIFFER'S, Broadway and Franklin. Sale Monday and Tuesday. Double Eagle Stamps Tuesday.

KEIFFERS FREE DRUG SALE

ONE FREE WITH EACH

10c Putnam's Dyes	1 Free	60c White Rose Perfume, oz.	1 Free
35c Durham Dup. Dem., 1 blade	1 Free	35c Adhesive Tape, 5-yd., inch	1 Free
$1 Cod Liver Oil, pint	1 Free	25c King's Kidney Plasters	1 Free
15c Palmolive Soap	1 Free	50c Pussy Willow Face Powder	1 Free
$1 Durham Duplex Razor	1 Free	15c Nath Balls, box	1 Free
10c Cocoanut Oil, oz.	1 Free	25c Rapid Quinine for Colds	1 Free
15c Peroxide Soap, round	1 Free	25c Black Draught	1 Free
25c Peroxide, ½ lb.	1 Free	15c Sulphur, lb.	1 Free
15c Absorbent Cotton, ¼ lb.	1 Free	5c Sweet Marie Soap	1 Free
$1 American Oil P. D.'s	1 Free	25c Hinkle's Pills, in 100s	1 Free
15c Epsom Salts, lb., U. S. P.	1 Free	15c English Baking Soda, lb.	1 Free
35c Quinine, P. & W., ¼ oz.	1 Free	15c Sulphur-Cream Tart, 1-oz.	1 Free
50c Indian Liniment	1 Free	25c Pierce's Pleasant Pellets	1 Free
20c Insect Gun	1 Free	15c Licorice Powder Comp.	1 Free
25c Cascara Aromatic, ¼ lb.	1 Free	10c Cold Cream, oz.	1 Free
25c Boric Acid, ¼ lb., Merck's	1 Free	15c Glycerine, 2 oz.	1 Free
25c Williams' Cold Cream	1 Free	50c Rex Dyspepsia Tablets	1 Free
10c Senna Leaves, oz.	1 Free	60c Walnutta Hair Stain	1 Free
20c Aspirin Capsules, doz.	1 Free	20c Tr. Iodine, U. S. P., 1 oz.	1 Free
10c Chamomile Flowers, 1 oz.	1 Free	15c Genuine Insect Powder	1 Free
25c White Pine Cough Syrup	1 Free	10c Soda Mint Tablets	1 Free
$1 Nux and Iron	1 Free	5c Ideal Toothpicks	1 Free
25c O K O Disinfectant, ¾ lb.	1 Free	10c Silk Weed Soap	1 Free
10c Corn Files	1 Free	25c Schoenfeld's Tea	1 Free

ADD 4c AND GET TWO

25c Germicidal Soap, P. D.'s	2 for 29c
25c Shaving Brushes	2 for 29c
30c Grove's Bromo Quinine	2 for 34c
15c Absorene Paper Cleaner	2 for 19c
10c Violet Gly. Soap, Jergen's	2 for 14c
30c Haarlem Oil Capsules	2 for 34c
50c Williams' Toilet Water	2 for 54c
25c Williams' Tooth Paste	2 for 29c
25c Williams' Tooth Powder	2 for 29c
25c Jap Lax, a good laxative	2 for 29c
20c Aspirin Tablets, doz.	2 for 24c
25c Carter's Liver Pills	2 for 29c
50c Rex Kidney Pills	2 for 54c
10c Shinola	2 for 14c

Perfect-fitting Trusses, guaranteed.

ADD 8c AND GET TWO

Coffee, Keiffer's 4X, lb.	2 for 58c
$1 Famo Hair Tonic	2 for $1.08
50c Nature's Remedy	2 for 58c
30c Palmolo Face Powder	2 for 38c
60c Palmolive Cold Cream	2 for 68c
50c Carmen Face Powder	2 for 58c
60c Mulsified Cocoanut Oil	2 for 68c
25c Olive Tablets, Edwards'	2 for 33c
30c Jetum Straw Hat Dye	2 for 38c
$1 Beef, Iron and Wine	2 for $1.08
30c Beef Cubes, Armour's	2 for 33c
30c Miller's Snake Oil	2 for 38c
50c Armour's Extract Beef	2 for 58c
50c Sage Sulphur Hair Tonic	2 for 58c

Quantities of all items limited.

KEIFFER'S BROADWAY & FRANKLIN



R&G CORSETS

Distinction in Dress

is, after all, merely a matter of correct corsetry.

R&G Corsets are supremely the corsets for the woman of distinction.

These corsets, famous for nearly half a century, are made in both front-laced and back-laced styles.

There's an R&G designed just for your figure. See that you get it!

SYSTEM IN RECONSTRU

Isaac Lippincott, associate ...ser of economics in Was... Unversity, has written a b... "Problems of Reconstruction...

Just A...



Draped Wo... E...

AMONG the many ... the charming ... trimmed models wit... crushed collars, stol... Ex... $1...

Clos... An extraordi... tailored models ... combinations, se... criminating wo... Wo... Red...

No Ch... Remember the ... guarantee a per... charge of $3 to $...

RESORTS.

The Sisso...

At the Lake and Fifty... CHICAGO. A Hotel resi... distinguished b... lovely location, its ... forts and its atte... to the little nicet...



SYSTEM IN RECONSTRUCTION

Isaac Lippincott, associate professor of economics in Washington University, has written a book on "Problems of Reconstruction." He suggests that guidance of the industrial and economic reconstruction of the nation should be in the hands of an organization consisting of a central commission and sub-committees, the membership of the central committee being drawn in part from the Senate and House of Representatives and in part from the leading industrial activities.

The problems which would confront such a committee, together with those dealing with governmental finance, are discussed.

Sure, We'll Finish the Job—V Bonds

Bedell

Washington Ave. at 7th St.

Just Arrived—The Newer Styles

Stylish New Apparel Reflecting Interesting Modes Unusually Prolific in Charm and Smart Diversion.



DIGNIFIED lines of exquisite tailoring expressing dainty feminity and the newest of style themes in tailleur and box-coat models. Serges, poplins, French twills in navy and colors.

Extraordinary Values at

$25

UNIMPEACHABLY tailored new arrivals in the revised new edition styles very different from all precedent. Tricotine Suits distinguished by unusual originality of design, Poiret twills, serges.

Extraordinary Values at

$35

EXQUISITELY Tailored Suits of tricotine and Poiret twill in irreproachable style effects in a wonderful variety of ultra-modish designs. Handsomely silk lined—restrained, refined embellishment.

Extraordinary Values at

$45

Draped Wraps and Capes in Wondrous Variety

Extraordinary Values

AMONG the many interesting successes of the new vogue are the charming ruffled capes, the swagger full flaring braid trimmed models with coatee fronts—the delightfully different crushed collars, stole and throw-about collars.

Extraordinary Values at

$19.75 and $25.00



Closing Out Dresses

An extraordinary sale of high-grade afternoon and tailored models of attractive taffeta, satins, foulard combinations, serges—of a type desired by the most discriminating women.

WorthUp to $25.00, Reduced to *$15*

No Charge for Alterations

Remember the Bedell corps of expert fitters and tailors guarantee a perfect tailored fit and save you the usual charge of $3 to $10.

RESORTS. RESORTS. RESORTS.

The Sisson

At the Lake and Fifty-Third—CHICAGO. A Hotel residence distinguished by its lovely location, its comforts and its attention to the little niceties.



A HOME of refinement beside Lake Michigan—amid cool, park-like surroundings within fifteen minutes of Chicago's theatres and stores—this is offered discriminating people by The Sisson, America's most beautiful apartment hotel. ¶ It faces East End Park on the north and overlooks Jackson Park and the South Shore Country Club on the south. ¶ Golf links, tennis courts and bridle paths at the door—bathing beaches for your daily dip. ¶ Chicago's boulevards lead to its doors and 400 trains stop each day at the station at 53rd, a few minutes' walk through the park. ¶ Its apartments, of two, four, five and six rooms, are the last word in comfort and convenience. ¶ The dining room is at the water's edge.

HARRY W. SISSON, President *JOHN S. FEE, Manager*

The Sisson, Lake Michigan at 53rd St., Chicago

Send for Booklet

FIUME ALWAYS AN OBJECT OF CONTENTION

City Is Not in New Position Before the Peace Conference.

WASHINGTON, April 26.—Fiume, the Adriatic coast city, which has gained the distinction of being the biggest single stumbling block in the peace negotiations, has been a city of disputed sovereignty since its beginnig. The position it occupies, with both the Italian and the new Jugo-Slav nations contending for it, is not new. Two things it has in abundance, nationals among its citizenry and rulers in its history.

Before the war Fiume was regarded as the Hamburg of the Hungarian kingdom and was a close rival with Trieste for mastery of the brisk Adriatic trade, according to a National Geographic Society Bulletin. The bulletin continues:

Fiume is another of those footholds on the Eastern Adriatic where Italians clung fast despite the steady influx of Slavs in the interior and, in this case, even into Fiume itself. Thus the city bears evidence of early Italian culture, it figured as a potent Slav factor in the turmoil of Balkan politics, and it felt strongly the influence of Hungary upon its thriving industries and fast growing commerce.

Magyar gerrymandering caused it to be annexed to Hungary in 1870, despite the protest of Croatia, to which it belonged since the revolution of 1848-49. Tender consideration for its value as a seaport, rather than for its citizens, prompted its establishment as a royal free town, making it a geographical slice of about seven square miles cut out of Croatia.

Italians Slightly Predominant.

"Despite the Hungarian interest in the city, its pre-war population was 90 per cent Italian and Slav, with the Italians slightly predominant. Only about half the remaining tenth were Hungarians. The Slavs included Croats, Serbs and Slovenes. As important to Hungary as are New York or Boston to the United States, Fiume's total population is not much greater than such suburbs of those American ports as East Orange, N. J., or Brockton, Mass.

Fiume is situated on the northeast shores of the Gulf of Quarnero, only 70 miles by rail southeast of its trade rival, Trieste. Across the bay is the popular summer resort, Abbazia, famed for its evergreen laurel and profusion of roses, to which tens of thousands of visitors formerly thronged each summer.

"The older town, distinctively Italian, is built on the hillside, overlooking the gulf. The newer city lies nearer the water front. There are three harbors. The largest, accommodating 150 large vessels, is protected by a breakwater half a mile long. The quay is nearly two miles long.

Factories and Fisheries.

"Before the war Fiume's manufacturing plants included a Government tobacco factory, the Whitehead torpedo works, a rice shelling factory, a petroleum refinery, and many smaller plants, among which were sawmills and paper mills. Its fisheries constituted an important industry. It exported sugar, grain, flour, horses and timber.

"Fiume had a Governor, who was a member of the Upper House of the Hungarian Parliament, four Representatives in the lower house, and two Representatives in the Diet of the Croatians and Slovenes.

"Originating in Roman times, Fiume was destroyed by Charlemagne in 799. The Franks ruled it for a considerable period. Then it passed to feudal lords until the Emperor Frederick III made it a part of Austria.

"This Emperor, who was Frederick V, as Archduke of Austria, was the son of Ernest, the 'man of iron,' and Cymburga, a Polish woman, from whom the Hapsburgs are thought to have inherited the protruding lower lip which sometimes became a disfigurement. His long and inconsequential reign is recalled chiefly because he puzzled lexicographers by leaving on his books, pottery, and having inscribed on his tomb, the initials, 'A. E. I. O. U.,' a promissory note of future Austrian greatness which Frederick did little to realize. The most generally accepted explanation is that the initials stood for the Latin, 'Austriae Est Imperari Orbi Universe,' meaning, All the earth is subject to Austria.'

"Charles VI proclaimed Fiume a free port. Maria Theresa first united it with Hungary. Successively occupied by the French and British it reverted to Austria, and later was restored to Hungary before it was ceded to Croatia."

250 Farms for Sale Are Advertised Today.

If you are seeking a farm in Alabama, Arkansas, California, Florida, Illinois, Kansas, Missouri or elsewhere, see Section B—Houses, Homes, Real Estate and Farm Lands.—Adv.

FALSE BILLS OF LADING USED

Trickery Viewed in South America as "Yankee Method."

By the Associated Press.

NEW YORK, April 26.—Charges of grand larceny and forgery against members of a bankrupt trading firm brought to light here today an alleged piece of trickery said to have been cited by foreign competitors of American business men in South America trade as an example of "Yankee methods."

David L. Herman and James D. McQuade, officers of the insolvent Herman Trading Co. were arrested on an indictment charging that they had obtained $5700 by means of a false bill of lading bearing the name of a Buenos Aires concern. In a series of such operations, detectives declared, the prisoners had collected $75,000.

DIPLOMA IN VOICE AND PIANO

The graduating class at Forest Park College this year contains a girl who, for the first time in the institution's 58 years, received a diploma of Master of Music in both piano and voice. She is Miss Irene A. Hargrave of Ashley, Ill. Her commencement recital was given at the college Thursday night.

Her program alternated piano numbers and vocal groups. The most brilliant piano number was Weber's Concert piece, Op. 78, and one of her songs was the Bolero from Verdi's "Sicilian Vespers." Her teachers were E. R. Kroeger for piano and Mme. Nordstrom-Carter for voice.



Gray Hair Question Answered

Mail the coupon for a trial bottle of Mary T. Goldman's Hair Color Restorer and there will be no gray hair problem. It restores the natural color in from 4 to 8 days—is applied by simply combing through the hair.

MARY T. GOLDMAN'S HAIR COLOR RESTORER

As clear and colorless as water, equally pure and dainty—fastidious women actually enjoy its use. Positively will not wash or rub off. Results are sure and certain—no risk of disappointment. Cut out, fill out and mail the coupon today and test it on one lock of hair.

Trial Bottle and Comb Free

MARY T. GOLDMAN Est. 50 Years
308 Goldman Bldg. St. Paul, Minn.

FREE TRIAL COUPON

MARY T. GOLDMAN,
308 Goldman Bldg., St. Paul, Minn.
Please send me your free trial bottle of Mary T. Goldman's Hair Color Restorer with special comb. I am not obligated in any way by accepting this free offer. The natural color of my hair is

jet, black.....black.....dark brown..
medium brown..... light brown.....

Name .....
Street .....
Town..... Co..... State.....

STARCK'S PIANO SALE

Monday and Tuesday

Don't fail to take advantage of the big money-saving sale at Starck's.

The lowest prices to be had in St. Louis, quality considered. Terms arranged to suit the convenience of everyone that calls at our store.



New Starck Kenmore Player, Mahogany and Oak, $365.

Slightly Used Player-Pianos

Beautiful Mahogany Case Player-Piano $415
$650 Player-Piano, Mahogany Case, used for two months..... $420
$850 Player-Piano, Mahogany Case, used about six months..... $475
$850 Player-Piano, beautiful Golden Oak, only slightly used..... $485
$1000 Beautiful Mahogany Case Player..... $500
Slightly Used Golden Oak Player..... $320

Terms on Player-Pianos, $8 Per Month Up

BARGAINS IN USED PIANOS

Some of these Pianos, taken in trade for new Starck instruments, we now offer under a full guarantee at prices lower than it is possible to secure similar quality for anywhere.

$550 Starck, Mahogany Case, used about three months..... $275
$500 Starck, Mahogany Case, only slightly used..... $260
$500 Starck, Golden Oak, used four months..... $250
Wiesmer, Upright Mahogany, fine condition..... $110
Story & Camp, Ebony, a good Piano for practice..... $65
Hardman, Ebony, good for beginners..... $50
Haines Bros., used, but not abused..... $45

Terms on USED PIANOS, $5 Per Month

Ask About Our 30-Day Free Trial Offer.

P. A. Starck Piano Co.

Manufacturers of Starck Upright, Grand and Player-Pianos.

1102 OLIVE ST. St. Louis, Mo.

Charge Purchases Placed on Statements of June First

610-612 Washington Avenue

Sonnenfeld's

"The House of Courtesy"

L. ACKERMAN, Manager.



An Extraordinary Occasion in

MILLINERY

—$10.00 Hats
—$8.50 Hats
—$8.00 Hats
—$7.50 Hats
—$6.50 Hats

$4.50

Main Floor, Monday Only

The Smartest Midseason Fashions!

In an endeavor to stimulate brisk buying Monday we make the exceptional offer. An additional motive is our desire to acquaint more women with the advantage of buying their hats at Sonnenfeld's.

The very desirable character of the styles may be gauged from the fact that there is a varied selection of such favorites as

Hairbraid Transparent Hats
Lisere and Leghorn Combinations
Maline and Hairbraid Combinations
Flower-Trimmed Hats Ostrich-Trimmed Hats
A Multitude of Styles for Matrons

Nemo SELF-REDUCING CORSET



STYLE 403 $6.00

This Self-Reducing Corset is designed for the woman who needs abdominal reduction with firm support. The Nemo Relief Bands underneath the Self-Reducing Straps envelop, take up, reduce and support a pendulous abdomen. They make the figure actually smaller and lighter.

Twenty other Self-Reducing models

$3.50 to $7.00.

Good Stores Everywhere.



Hundreds of St. Louis Homes

Have been beautified and protected with

Platt & Thornburgh PAINTS

These good paints have been sold since 1846. Their long record of satisfactory service has proved their certain economy.

There is a Platt & Thornburgh Paint for every paint need—each the best that can be made for the purpose.

Platt & Thornburgh Paint Company

Corner 7th and Franklin. Established 1846.

Rupture

Cured Without Operation

No loss of time from business. No charge for consultation. 26 years' practice in St. Louis.

Hours: 10 to 12 and 2 to 4.

W. A. LEWIN, M. D.

670 Star Bldg., 12th and Olive

Seven Hundred Places to Board Are Advertised Today.

If you are seeking one or more rooms with or without board, with or without other boarders, in any particular location of the city, see Section A—Employment, Rooms, Board, Wants, For Sale, Automobiles.—Adv.

WHAT THE TWELFTH ENGINEERS DID WHEN IN FRANCE

Continued on Next Page.

of the American army and the staff of the French army, and our plant was built at that location on plans which I prepared. This was 35 kilometers from the nearest point on the front prior to the St. Mihiel drive of Sept. 12. It became very desirable to connect these shops with the front line system of light railways, so we located and built a line running from the shops up to our previously established railroad at Sorcy, a line which was 18 miles, or 28 kilometers, in length—the longest single stretch of light railway which our army built.

How the Line Was Built.

There are many interesting problems in connection with the building of a line of this kind, as no grade crossing of standard-gauge railroad is permitted, the line must be located to do as little permanent damage to the country as possible, and it must be made as inconspicuous as possible, so as not to afford a good target for bombing operations; and as we had the main line of the Eastern Railway to cross and recross several times, and the Marne-Rhine Canal, we had work requiring considerable engineering skill.

In the building of this line, we followed the usual American railway practice. We laid this track of 25 pound rails to the yard, on wooden ties which were 4x6x4 feet long. Grading was done largely by pick and shovel, but horses and scrapers were used in some places, as is customary in this country. We built the line very much quicker than the French expected it to be built, and laid in one day 2.7 miles of track. In the crossing of the canal, on which there was considerable traffic, it was necessary to provide a lift bridge, for which I designed a counter-weighed structure, so that one man could open the bridge in a very few minutes. Another important structure on the line was the crossing of the far-famed Meuse River, which at the point of crossing was about 125 feet wide and 14 feet deep; here we used the ordinary pile trestle, so common on American railroads. A still more interesting structure was our crossing over the main line of the Eastern Railway at Sorcy, where two deck trusses 48 feet long, built up of road plank and other small timber, were erected in five days.

The light railways were of the same gauge on all of the army fronts—British, French and German—and this was a very material advantage to us, because immediately after the German retreat in September we built conections over what had previously been No-man's Land, and were able to use a very extensive system of light railway which the Germans themselves had built. Their retreat from the St. Mihiel sector had been so hurried that they were not able to destroy their lines.

The WANTS are close to the home life of thousands—they seek opportunity in them every day.

If you come to this sale tomorrow and be satisfied with only ONE of these wonderful Dresses at such prices you'll be an exception. Buy at least 2 or 3.

Addison's

517-19 WASHINGTON AV.

Sale will start promptly at 8:30 Monday morning. Extra saleswomen will be on hand to give immediate attention. Come as early as possible.



WE PURCHASED ONE THOUSAND NEW SILK

GEORGETTE DRESSES

AT A MERE FRACTION OF THEIR REAL WORTH

No matter what dress sales you may have previously attended, by all means come and see the positively amazing values this sale offers tomorrow. Think of it!! One thousand new Dresses, exquisite beaded georgette, pussy-willow taffetas, figured and flowered georgette, crepe de chines, expensive silk messalines and jersey Dresses. All high-priced models—wonderful styles in every color imaginable—choice in four big lots tomorrow:

$8.50 $10.75 $13.75 $18.75





Beginning Tomorrow Morning at 8:30

A SENSATIONAL SALE OF Silk Suits

To be exact—there are 516 Suits in this sale—they are marked to sell at $18.50, $23.75, $27.50, $32.50 and $35.00—your unrestricted choice of any Suit will be offered tomorrow at

$11.75





It's a natural expectation that crowds of women will attend this sale tomorrow—so come early in the morning and avoid the big rush. *Such values as these demand your attention—buy tomorrow, the savings are marvelous.*

New Moire Silk Suits—
Fine Silk Taffeta Suits—
Silk Bengaline Suits—
Rich Black Satin Suits—
Lustrous Silk Faille Suits—
Stunning Silk Poplin Suits—
Chantung Silk Suits—
Novelty Striped Silk Suits—
Rep and Crepe Silk Suits—

$15.00

$19.75

The majority of the Suits are full silk and paisley lined. They come in every color and style imaginable, plenty of navy blues and blacks, sizes for misses, juniors and women.

Don't Miss This Sale—
See Our Windows!

Every Single Garment in the House Radically Reduced!!

COATS---CAPES---DOLMANS

NEARLY 200 COATS AND CAPES
Of course you'll wonder why we're selling them so cheap—but they're much higher priced garments, and we want to close them out AT ONCE $6.00



Silk Coats and Capes $10.75
WONDERFUL VALUES
Over 200 fine silk taffeta Coats and silk poplin Capes—beautiful styles. Come early and get one of these bargains at .....

FINE COATS AND DOLMANS $13.75
Dolmans in beautiful materials, previously selling at $22.50 and $25.00; also Coats of the $22.50 character at .....

HIGH-GRADE DOLMANS $16.50
Silvertone and wool velour Dolmans selling before at prices up to $32.50—all luxuriously lined—any size or color—at .....

9th and Washington—HELLRUNG & GRIMM—16th and Cass



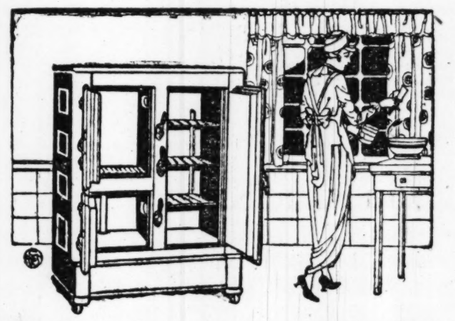
Jewel Special Gas Range
$48.75

The Detroit Stove Works specializes on this Range. They have put all their resources behind it to make it the biggest gas range value on the market today. There is not another range at any way near the price that approaches the Jewel Special.



Baby Carriage—$23.85

A special value for this week—a large Fiber Baby Carriage in brown, natural or gray enameled finish. Large rubber-tired wheels. A very handsome carriage.



White Mountain Refrigerator $18.50

A special value—a genuine White Mountain Refrigerator—60-pound capacity—white enameled interior—side icer.

HOOSIER

— the Kitchen Cabinet that saves miles of steps

Moderate Prices
Easy Terms



It Is Easy to Own a Hoosier



The Old Way was to be a slave to the kitchen, and wear one's life out in clutter of work.

THE Hoosier Kitchen Cabinet is universally acknowledged the greatest and most needed household convenience and labor-saving device. It is saving miles of steps for a million and a half women each day. It is saving their strength and cutting down the hours formerly required for kitchen work.

Its 40 exclusive conveniences and work-reducing inventions have given it first place in the realm of household helps. It is the ONE method of making kitchen work easy and enjoyable.

You need the Hoosier just as much as any man needs a typewriter, office desk, work bench or other time-saving appliance.

By reason of enormous production, Hoosier prices are within reach of all. In fact they are low in comparison with the great saving they make.

Come and see the scientific time and labor saving cabinet. The Hoosier brings your whole kitchen to your fingers' end. Don't be a drudge. Own a Hoosier Cabinet.

$1.00 *a week puts a Hoosier in your kitchen.*



The New Way is to sit down comfortably at your work with all utensils and supplies within arm's reach.

Royal Wilton Rugs

Rugs worth up to $85.00; 9x12 size; a small lot priced at..... $57.50

Axminster Rugs

9x12 size—new colors and a very desirable assortment of attractive allover patterns. An unusually good value—price..... $37.50

Stair Carpet

A real bargain—good quality Brussels Stair Carpet in pretty patterns and colors—at, the yard, only..... 73c

Lace Curtaining

Sectional lace in striking Egyptian pendant patterns, in rich ivory shade—price, per panel.... 50c & 95c



Bedroom Suite—$98.75

Solid oak, in either Adam or Queen Anne style—beautiful Kenilworth finish—Dresser, Dressing Table and Chifforette are 40 inches wide—Dressing Table has triple mirrors. Complete four-piece Suites. Special price, $98.75.

Summer Rugs

Ideal Rugs not only for the porch or sun parlor, but cool, inviting for the bedroom. A very good quality matting, pretty in colors and patterns; 9x12 size. Special price..... $4.75

Small Crex Rugs, of various colors—18x36 inches. Regular price 75c—each..... 50c

Patriotic Rugs

Rugs, 27x54 inches—wool and fiber, with choice of several army or navy designs woven in—special price, each.. 89c

Sunfast Material

Sunfast Madras, for overdraperies—neat patterns in blue, green and brown—36 inches wide—per yard..... 75c

SPECIAL!



Fernery
$6.75

Like illustration, made of reed in brown, frosted brown or ivory finish. Has removable metal pan—can be used for growing plants.

No Mail Orders.

Pathé Records

The Jazz sensation of the year is Europe's Band—the black "hell-fighting" band that set all France a-jazzing. Europe's Band makes records for Pathe exclusively. These are the late releases. Double records—each only eighty-five cents.

Dark Town Strutters' Ball (Brooks). Indianola (Onivas), by...*Europe's Band*

Broadway Hit Medley, introducing (1) I've Got the Blue Ridge Blues; (2) Madelon; (3) Till We Meet Again; (4) Smiles. Ja-Da (Carleton), by....*Europe's Band*

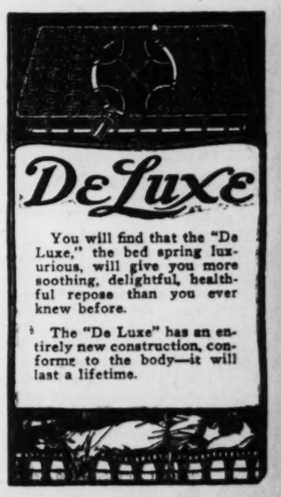
How 'Ya Gonna Keep 'Em Down on the Farm? (Donaldson), Chorus Sung by Lt. Noble Sissle.

Arabian Nights (David Hewitt), by *Europe's Band*

Moaning Trombone (Bethel). Memphis Blues (Handy), by *Europe's Band*

Little David Play on Your Harp (Negro Spiritual). Sung by Lt. Noble Sissle and Lt. Europe's Singing Serenaders.

Exhortation (Cook) —(Jubilee Song). Sung by Creighton Thompson and Lt. Europe's Singing Serenaders.



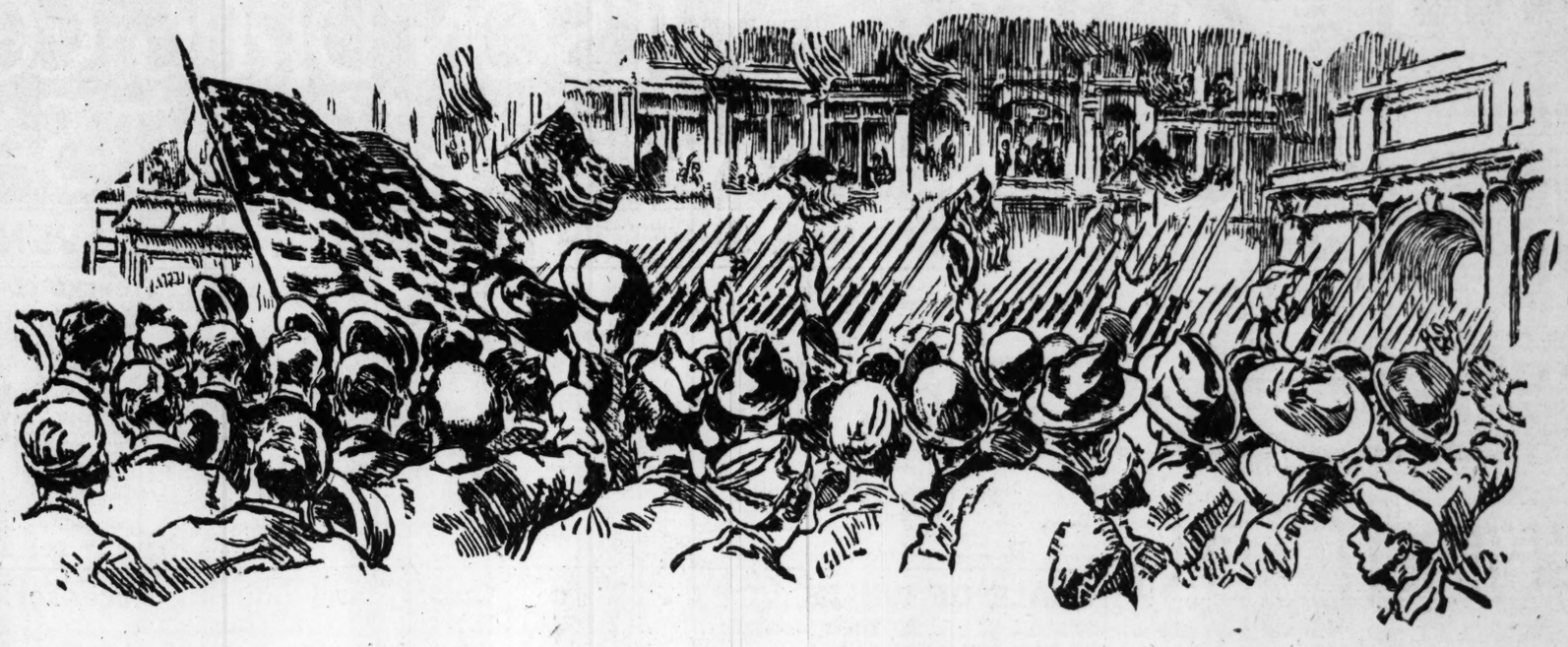
You will find that the "De Luxe," the bed spring luxurious, will give you more soothing, delightful, healthful repose than you ever knew before.

The "De Luxe" has an entirely new construction, conforms to the body—it will last a lifetime.

Hellrung & Grimm

9th & Washington Ave. 16th & Cass Ave

CREDIT TERMS GRANTED



Good Subscriptions Received

The following have seen their duty to their country and have patriotically subscribed to their share of the Victory Liberty Loan. Watch for others.

Ackerman, Louis	$ 10,000
Allen, Edw. L. and Elizabeth,	10,000
Ames, Mrs. Henry	5,000
Bradley Stencil Machine Co.	5,000
Burroughs Adding Mch. Co.	60,000
Cupples, Saml. Envelope Co.	25,000
Day, Robert C.	5,000
Dieckman, J. H.	10,000
Eliot, Edward C.	10,000
Evans, Gwynne	5,000
Eureka Brass Co.	25,000
Fruit Supply Co.	6,000
Godair, Mrs. Emma	10,000
Graffigna, Chas.	5,000
Halpin, Thomas	10,000
Irwin, J. D.	5,000
Jabczenski, F.	5,000
Jeffries & Corum	10,000
Johnson, J. & Co.	5,000
Jones, Carrie L.	20,000
Lastrow, Otto	5,000
Longe, M. Fruit Co.	6,000
McElroy, Estelle B.	10,000
Martin, C. B	10,000
Monroe, Chas. M. Stationery Co.	5,000
Moore, M. J.	10,000
Niekamp, W. L.	5,000
Nierman, A. J.	10,000
Pacini, A.	10,000
Pracht, Charles P.	5,000
Rinn, Henry	5,750
Ruf, Frank	50,000
St. Louis Gr. Clearing Co.	10,000
Schlueter Mfg. Co.	10,000
Strong, Hy. R.	5,000
Taylor, John W.	5,000
Verriopoulos, Anastasious	10,000
Von Ahnen, P. Z.	5,000
Warner, Wm. & Co.	100,000
Wesermeyer, A. S.	5,000
Weston, Mrs. and Fannie J.	5,000
Whitmarsh, T. C.	5,000

Coming Events This Week

See the Soldier Players
Shubert-Jefferson Theater
April 28 to May 3

A splendid company of artists (not amateurs) who gave their exceptional talents to keeping up the morale of the American soldiers. These artists, many of them overseas men, will present a repertoire of excellent plays, such as the "Perrie of the Plains," "The Bells," etc. They are giving their services without compensation to aid the Victory Liberty Loan. The proceeds will be used to advertise the Victory Liberty Loan. You will help the loan and enjoy a splendid performance by seeing the Soldier Players. Prices, 50 cents to $1.50. Matinees, Wednesday and Saturday, 25 cents to $1.00.

Are you ready to welcome "the boys"

They will be here Tuesday. Down Washington Av. they will march—out Olive and over Twelfth, with flags a-flying and bands a-playing; just as they would have marched through Berlin if the Kaiser hadn't quit—these boy veterans who marched to Victory.

A year and more ago they marched away and left their homes and happiness and friends behind to go to France to fight for us. They fought—they won—and now they're coming home again.

They've done their part, those boys of ours—they saw it through.

How about you? Have you done your part--have you kept the bargain made when these boys left to give up their lives if need be, to see the job through?

You bought Liberty Bonds and helped to equip these boys to whip the Kaiser. Are you going to stop there or are you going to do what these boys did--see the job through?

Subscribe to the Victory Liberty Loan--get a Victory Loan button--it's a clear receipt for your obligation to these boys.

It will give you a mighty comfortable feeling to wear a Victory Liberty Loan button on Home Coming Day.

Victory Liberty Loan---Let's see it through!

Finish the Job!

Victory Liberty Loan Committee

This space contributed by

ST. LOUIS POST-DISPATCH

ARGUMENTS MADE BY THE ITALIANS

Contend Some Indicated Settlements Are Not on Principle of Self-Determination.

Special Cable to the Post-Dispatch.

PARIS, April 26.—The real disagreement between Mr. Wilson and the Italians lies in the doings of the conference, which have been more or less shrouded in mystery, but are now coming to light.

Upper Silesia, which is known to have been granted to the Poles, the Italians claim is German, and not even a pretense of a referendum has been provided. Italy, however, is more deeply interested in the Austrian and Balkan settlements. She claims that the Czeco-Slovaks have been allowed to incorporate in their country 4,000,000 Germans and that Serbia and Czecho-Slovaka is being allowed to do the same to Hungary that Prussia, Austria and Russia did to Poland at the period of the first dismemberment of that country. This, according to the Italians, does not look like a peace of international justice based on a self-determination of people, but rather like a peace of military imperialism.

Montenegro and Albania.

The question of Montenegro, Albania and Macedonia, the mother of European conflicts, has not been considered by any peace conference committee. The Italians also say that Serbia has incorporated territory including 1,000,000 Albanians, which population the Serbian army is now harassing. In proof of this, the Italians cite a dispatch from the British Ambassador in Rome suggesting allied intervention in Belgrade to prevent these Serbian abuses. They also cite a dispatch from Gen. Franchet d'Espray to the Italian commander in Albania, requesting the latter to protect the Albanian refugees, who were fleeing south by the thousands.

Continuing the argument, the Italians point out that the conference assigned Thrace to Greece against the avowed wishes of the majority of the Turkish population and a minority of the Bulgarians. Serbia has been allowed to annex territory and population within the original frontiers of Bulgaria. Rumania takes the Dobrogea, including that part inhabited by Bulgarians. Asiatic Turkey is dismembered and assigned to the allies under mandates, which do not even veil the real purpose of imperialistic colonial expansion.

When told that the conference had not finally sanctioned the action of which they complained, the Italians replied that the facts hereinbefore narrated constitute a de facto situation in Central Europe and the Balkans, which the peace conference made no serious effort to prevent, and which the allied Governments secretly favor and will be unable to remedy, should they wish to do so. The Italians further declare that the leaders of the conference and their principal agents know that the peace they are formulating is quite inconsistent with the self-determination of peoples and so imperialistic that it will require a military campaign to enforce it.

Peace in Balkans.

The Italians sa ythat a peace requiring in the Balkans alone 15 divisions to enforce it is not a peace of disarmament, which Mr. Wilson speaks of in his proclamation. The Italians conclude by saying that, if other nations, even those which compose Austria, are to be allowed such full scope for their imperialism, why should Italy be required to give up he reclaims in the Adriatic because of principles, which find no genuine application elsewhere. Why should Fiume alone be considered as belonging to the hinterland, when the conference shows no disposition to apply this formula to Salonika, Dedegatch and Constantinople, whose commercial situation is similar to that of Fiume? Why should Italy not be allowed to protect herself on the eastern Adriatic shore against the continuing Balkan conflicts, which, i spite of Mr. Wilson's declarations, the progress of events makes inevitable, they ask.

(Copyright, 1919, by the Chicago Daily News.)

N-TABS Will Stop That Headache quickly—slightly laxative—10c.—Adv.

EX-WARDEN'S SON IS SUED

Wife of Carl J. McClung Accuses Him of Mistreating Her.

A divorce suit, charging Carl J. McClung, son of former Warden D. C. McClung of the Missouri Penitentiary, with associating with other women, frequenting dance halls and resorts, was filed yesterday here by Mrs. Jerene McClung, to whom he was married Dec. 4, 1916. She also alleges that he mistreated her.

The petition states that McClung had an ungovernable temper and called his wife vile names. They separated Jan. 22, 1918, since when she has been living in St. Louis. She seeks the restoration of her maiden name, Lartonoix.

Two hundred and Fifty Men and Boys Are Seeking Employment Today.

If you are in need of help in t home, office, store, factory, on the road or on the farm, read their ads in Section A—Employment, Rooms, Board, Wants, For Sale, Automobiles.—Adv.

Illinois Newspaper Change.

By the Associated Press.

SPRINGFIELD, Ill., April 26.—The Illinois State Register, published here as a Democratic morning paper since its purchase in 1881, by Henry M. C. Lendenin and Thomas Rees, will quit the morning field, except Sunday, and will be issued as an afternoon newspaper beginning within a few days, according to an announcement made today by George M. Clendenin, managing editor. The history of the paper under different names and management goes back 83 years.

ONE CENT ONE CENT ONE CENT ONE CENT ONE CENT ONE CENT ONE CENT ONE CENT ONE CENT

These Prices Do Not Permit C. O. D., Mail or Phone Orders. No Goods Sold to Dealers Knowingly. We Reserve the Right to Limit Quantities

1¢ WOLFF-WILSON DRUG CO'S SENSATIONAL ONE 1¢ CENT SALE 1¢

Store Hours: For Our ONE 1c SALE 8 A. M. TO 7 P. M.

MONDAY, TUESDAY AND WEDNESDAY — CORNER SEVENTH AND WASHINGTON AVENUE — APRIL 28, APRIL 29, AND APRIL 30

SYMOND'S INN VANILLA EXTRACT, 1c
One bottle.. 35c Two bottles.. 36c

WILLIAMS' TOILET WATERS, 1c
Rose, violet, lilac and lily of valley.
Fragrant and lasting odors.
Regular price $1.00
Sale price 2 for $1.01

Rid-O-Dor, 1c
The Toilet Water for excessive perspiration.
Regular price, one bottle 25c; sale price two bottles 26c
50c bottles, two for 51c
25c Rid-o-dor Paste, two for... 26c

CUT-I-RID, 1c
(Cuticle Remover)
Removes all ragged cuticle stains and discolorations from the nails. An orange-wood stick free with each bottle.
One bottle.. 25c Two for... 26c

Dirlove Cocoanut Oil Shampoo, 1c
An antiseptic cleanser; made especially for scalp and hair.
Regular price 35c
Sale price..... 2 for 36c

Theatrical Cold Cream
75c pound cans..... 2 pounds 76c
40c ½-pound cans..... 2 for 41c

Carmen Rouge, 1c
Absolutely harmless; blends perfectly into the skin giving a natural tint. Complete with a wool puff; light and dark:
Regular Price ... 35c Sale Price, Two for... 36c

RIKER'S VIOLET CERATE
An ideal Face Cream and Tissue Builder. It is a true nourishment for the skin.
Regular price— one jar 50c
Sale price—two jars... 51c

Compound Syrup of Hypophosphites
A general tonic and tissue builder. Recommended very highly for rundown system and loss of weight.
Regular price, one bottle, $1. Sale price, two bottles..... $1.01

Dirlove Bandoline
For dressing the hair and keeping it in place.
Regular price, one bottle 25c
Sale price, two bottles.. 26c

Cyrano Hair Vanish
Removes superfluous hair on face, hands and arms quickly. Harmless and effective.
50c; 2 for 51c

Fenway's High-Grade Assorted Chocolates, 1c
Full pound package, containing a select variety of delicious cream centers and assorted nuts.
Regular price—one pound..... 75c Sale price—two pounds... 76c

Opeko Tea, 1c
From the garden to your table. Opeko Tea is a Ceylon, India, blend of teas, imported direct from the estates on which they are grown. They are vacuum cleaned, blended and packed by machinery.
Regular price, ½-lb. packet.. 55c
Two packets 56c

THIS BIG ONE-CENT SALE IN ALL OF OUR DEPARTMENTS
for Monday, Tuesday and Wednesday Only
DON'T MISS THIS SALE
THIS IS OUR PLAN
Pay one cent more than the list price of these articles and get two. Regular price for the first, one cent for the second. An unusual proposition surely, but Wolff-Wilson is an unusual store.

Symond's Inn Cocoa, 1c
Made from the pure cocoa beans; unexcelled in quality; without any adulterations. Regular price, half pound .. 35c
Sale price, 2 half pound cans 36c

OPEKO COFFEE, 1c
Opeko Coffee is a blend of high-grade Santos, Bogota and Maracaibo Coffees, carefully selected, is screened, roasted and ground and blended. It is packed by the very latest modern, sanitary machines procurable. Don't miss this wonderful Coffee at 45c a pound.
Standard Price, 2 Lbs. 90c This Sale, 3 Lbs. 91c

SYMOND'S INN LEMON EXTRACT, 1c
One Bottle.. 40c Two Bottles. 41c

HAIRBRUSHES, 1c
$1.00 Hairbrushes ..... 2 for $1.01
$1.50 Hairbrushes ..... 2 for $1.51
$2.00 Hairbrushes ..... 2 for $2.01
The following are Dupont's French Imported Hairbrushes:
$2.50 values (assorted backs)... 2 for $2.51
$3.00 values (assorted backs)... 2 for $3.01
$4.00 values (assorted backs)... 2 for $4.01
$5.00 values (assorted backs)... 2 for $5.01

HUGHES' IDEAL HAIRBRUSHES
Regular price ..... 2 for $1.26
Sale price... $1.25

SALE OF WHITE IVORY FOR 1c

$2.50 Mirrors, round or bonnet shape	2 for $2.51	$1.00 Ladies' Dressing Combs	2 for $1.01
$3.00 Mirrors, round or bonnet shape	2 for $3.01	50c Ladies' Dressing Combs	2 for 51c
$4.00 Mirrors, round or bonnet shape	2 for $4.01	$1.00 Ladies' Dressing Combs, Du Barry	2 for $1.01
$5.00 Mirrors, round or bonnet shape	2 for $5.01	35c Gents' Combs	2 for 36c
$5.00 Mirrors, Du Barry pattern	2 for $5.01	35c Manicure Files	2 for 36c
$2.00 Hairbrushes	2 for $2.01	$1.50 Buffers, extra long	2 for $1.51
$3.00 Hairbrushes	2 for $3.01	$1.00 Du Barry Pin Trays	2 for $1.01
$4.00 Hairbrushes	2 for $4.01	$1.50 Puff Boxes	2 for $1.51
$5.00 Hairbrushes	2 for $5.01	$3.00 Puff Boxes	2 for $3.01
$5.00 Hairbrushes, Du Barry	2 for $5.01	$1.50 Hair Receivers	2 for $1.51
		$3.00 Hair Receivers	2 for $3.01

Cutlery and Shaving Accessories, 1c

50c genuine Rubberset Lather Brush	2 for 51c
$1.00 Penn Safety Razors, with five blades	2 for $1.01
$1.00 American-Made Pocketknives	2 for $1.01
50c package Enterprise Razor Blades, for Gem and Ever-Ready Razors	2 for 51c
50c 8-Inch Beech Handle Butcher Knives	2 for 51c
50c Corn Razors, with wafer blades	2 for 51c
$2.00 American-Made Guaranteed Razors	2 for $2.01
75c full size Black Leather Razor Strops	2 for 76c
75c Sun Glasses for motorists	2 for 76c
$2.00 Nickel-Plated Knives and Forks	2 for $2.01
$3.50 Pint Thermos Bottle	2 for $3.51
$5.00 Fancy Leather Ladies' Purses	2 for $5.01
$2.00 Genuine Leather Men's Bill Folds	2 for $2.01
$1.50 Diamond League Baseballs	2 for $1.51
$3.00 Tennis Rackets, with good white gut	2 for $3.01

TOOTHBRUSHES, 1c
25c Toothbrushes.. 2 for 26c
35c Toothbrushes.. 2 for 36c
50c Toothbrushes.. 2 for 51c

Face Creams, 1c
Dirlove Vanishing Cream
Preserves and whitens the skin; has a delightful fragrance; a day cream of the highest quality.
25c jars.. 2 for 26c
50c jars.. 2 for 51c

25c jar Dirlove Cucumber Cream	2 for 26c
50c jar Dirlove Cucumber Cream	2 for 51c
25c jar Dirlove Peroxide Cream	2 for 26c
50c jar Dirlove Peroxide Cream	2 for 51c
25c jar Dirlove Orange Flower Cream	2 for 26c
50c jar Dirlove Orange Flower Cream	2 for 51c
25c jar Dirlove Pink Massage Cream	2 for 26c
50c jar Dirlove Pink Massage Cream	2 for 51c
25c jar Dirlove Oriental Wrinkle Cream	2 for 26c

PERFUMES AND TOILET WATERS, 1c

75c ounce Dirlove Perfume	2 ounces 76c
75c ounce Triple Extract Perfumes; Lilac, Violet, Wistaria or White Rose	2 ounces 76c
$1 oz. Spring Maid Perfume	2 ounces $1.01
$1.00 oz. Soul Kiss Perfume	2 ounces $1.01
$1 Violette de Cyrano Toilet Water	2 for $1.01
75c Harmony Toilet Water, rose or violet	2 for 76c
$1.50 Bouquet Ramee Toilet Water	2 for $1.51
75c Dirlove Toilet Water, violet, lilac, white rose, wistaria or honeysuckle	2 for 76c

NAIL BUFFERS, 1c
Large size Buffers, chamois covered. Don't overlook these wonderful values.
Reg. price, one buffer, 35c Sale price, two Buffers, 36c

SYMOND'S INN CHOCOLATE BARS, 1c
(Bitter), ½-lb. bars.
Very fine for the lady who prepares her own confectioneries:
Reg. price, one bar .... 30c Sale price two bars... 31c

SPRING MAID CUTICLE REMOVER
For removing surplus cuticle from nails without cutting. A perfectly manicured hand is admired by everyone.
Regular price, one bottle 50c
Sale price, two bottles.. 51c

Packard's Hair Restorative Tonic
This preparation is not a dye, but by its tonic and stimulating properties will restore gray hair to the original color.
Reg. price, one bottle 50c
Sale price, two bottles... 51c

Chinin Hair Tonic
Is cooling and invigorating to the scalp. Prevents the hair from falling out. Removes and prevents dandruff, imparting a delightful odor to the hair.
Reg. price, one bottle.... 50c
Sale price two bottles... 51c

Dirlove Green-Sap-Ol Shampoo
Cleanses the scalp; is delightful in odor. Helps to make the hair soft, plinble, silky and fluffy.
Reg. price, one bottle.... 25c
Sale price two bottles... 26c

Catlin's Sage and Sulphur Hair Tonic
Is recommended for gray or faded hair and to aid the scalp, thus making it easy to keep harsh or brittle hair in place
Regular price, one bottle 50c
Sale price, two bottles.... 51c

Rexall Tooth Paste
A dentifrice of the highest quality, antiseptic and fragrant. It whitens the teeth, prevents decay and sweetens the breath.
Standard price..... 25c
Sale price, 2 tubes 26c

Bouquet Ramee Talcum Powder
A very fine and soft talc, pure and beneficial to the skin, with the famous Bouquet Ramee fragrance.
Standard price 50c
Sale price two for..... 51c

Spring Maid Face Powder
The finest of all face powders; highly perfumed. Regular price 50c. Sale price, 2 for.. 51c

HYTONE FACE POWDER
Poudre de Riz
Made from the purest and best rice powder, and delicately perfumed.
Regular price, 50c per box.
Sale price, 2 boxes... 51c

Modern Arts Stationery
A white fabric-finish writing paper, with a narrow tinted border on both paper and envelope. The envelope is a new cut, and the paper is regular correspondence size.
Standard price, one box 50c
This sale, 2 boxes.. 51c

DIRLOVE FACE POWDER
Poudre de Riz
A fine velvet-like Powder, which gives a soft, delicate freshness to the skin. Free from harmful ingredients.
One box..... 25c
Sale price, 2 boxes.... 26c

RUBBER GOODS, 1c
Excelsior Hot-Water Bottle
An all-white rubber Hot-Water Bottle; full 2-quart capacity; guaranteed one year.
Regular price—one bottle..... $1.50
Sale price—2 bottles for $1.51
Excelsior Fountain Syringes
An all-white rubber Fountain Syringe; full 2-quart capacity; with tubing and three hard rubber pipes; guaranteed one year.
Regular price—one Syringe..... $2.00
Sale price—two Syringes..... $2.01
Security Hot-Water Bottle
All-maroon Rubber Bottle; full 2-quart capacity; guaranteed one year.
Regular price—one bottle..... $2.00
Sale price $2.01—two for
Security Fountain Syringe
All maroon rubber Fountain Syringe—full 2-quart—with rapid flowing tube and three hard rubber pipes; guaranteed one year.
Regular price— one Syringe..... $2.25
Sale price— two for..... $2.26

They Act Actively
Do not gripe or purge. A pleasant chocolate-coated cathartic for the entire family.
GOESWELL CATHARTIC TABLETS — A PLEASANT LAXATIVE. ALWAYS EFFECTIVE. ASSISTS IN KEEPING THE STOMACH, LIVER AND BOWELS HEALTHY AND IN GOOD CONDITION. Price 25c. GOESWELL REMEDY CO. ST. LOUIS, MO.
One box, 25c
Two boxes, 26c

24 Sheets, 24 Envelopes
Lord Baltimore Linen
Regular price, one box 35c
Sale price, two boxes ... 36c

VIOLET DULCE TALCUM POWDER
The Talc for persons of refinement. Made of the highest grade Italian Talc, doubly bolted and delightfully scented with Parma violets. A necessity for Milady's dressing table.
Standard Price One box ..... 25c This Sale Two Boxes ... 26c

Rexall Dyspepsia Tablets, 1c
For dyspepsia, flatulence and kindred ailments. They counteract acidity and fermentation and stimulate the stomach and bowels.
Standard Price One box ..... 50c This Sale Two Boxes ... 51c

PATENT MEDICINES, 1c

15c Rexall Corn Solvent	2 for 16c
25c Rexall Blackberry Compound	2 for 26c
25c Rexall Bunion Ease	2 for 26c
25c Rexall Cathartic Pills	2 for 26c
25c Rexall Charcoal Tablets	2 for 26c
25c Rexall Cold Tablets	2 for 26c
25c Rexall Baby Cough Syrup	2 for 26c
25c Rexall Foot Powder	2 for 26c
25c Rexall Grippe Pills	2 for 26c
25c Rexall Headache Powders	2 for 26c
25c Rexall Ko-Ko-Kas-Kets	2 for 26c
25c Rexall Little Liver Pills	2 for 26c
25c Rexall Mentholine Balm	2 for 26c
25c Rexall Sulphur and Cream Tartar Lozenges (100 in box)	2 for 26c
25c Samuel's P. P. P. Capsules	2 for 26c

PATENT MEDICINES, 1c

55c bottle of 100 Phenolphthalein Wafers	2 for 56c
25c bottle of Catlin's Root Beer Extract	2 for 26c
25c (bottle of 100) Hinkle's Cascara Tablets	2 for 26c
25c Catlin's Pine Expectorant	2 for 26c
25c Carter's Little Liver Pills	2 for 26c
25c Schoenfeld's Tea	2 for 26c
30c Rexall White Liniment (4 ozs.)	2 for 31c
30c Rexall Worm Candy	2 for 31c
35c Rexall Rubbing Oil	2 for 36c
50c Catlin's Extract Buchu Compound	2 for 51c
50c Catlin's Rheumatic Compound	2 for 51c
50c Catlin's Liniment	2 for 51c
50c Rexall Analgesic Balm	2 for 51c
50c Rexall Blood Tablets	2 for 51c
50c Rexall Eczema Ointment	2 for 51c
50c Rexall Kidney Pills	2 for 51c

PATENT MEDICINES, 1c

50c Rexall Nerve Tablets	2 for 51c
50c Rexall Pile Treatment	2 for 51c
50c Rexall Rheumatic Compound	2 for 51c
50c Catlin's Pine Expectorant	2 for 51c
65c Rexall Cherry Bark	2 for 66c
40c Rexall Baby Laxative	2 for 41c
$1.00 Rexall Rheumatic Compound	2 for $1.01
$1.00 De Lacy's Hair Tonic	2 for $1.01
$1.00 De Lacy's Cin-Ko-Na and Iron	2 for $1.01
$1.25 Rexall Celery and Iron Tonic	2 for $1.26
$1.25 Rexall Cod Liver Oil Emulsion	2 for $1.26
$1.00 Rexall Syrup Hypophosphites Compound	2 for $1.01
25c Menthol Inhalers	2 for 26c
50c 12-oz. bottle Milk of Magnesia	2 for 51c
50c Catlin's Syrup of Figs	2 for 51c
75c Usoline Russian Mineral Oil	2 for 76c

TOILET ARTICLES, 1c

50c Violette Cyrano Face Powder	2 for 51c
25c Albolene Cold Cream	2 for 26c
25c Rexall Cold Cream	2 for 26c
25c Rexall Medicated Skin Soap	2 for 26c
25c Rexall Pearl Tooth Powder	2 for 26c
25c Coolfonm Shaving Cream	2 for 26c
35c Dirlove Rouge	2 for 36c
25c Catlin's Quince Seed Cream	2 for 26c
50c Catlin's Quince Seed Cream	2 for 51c
25c lb. carton Dirlove Talcum	2 for 26c
50c Harmony Cocoa Butter Cold Cream	2 for 51c
60c De Lacy's Virgin Cream	2 for 61c
60c De Lacy's French Shampoo	2 for 61c
$1.00 Yale's Fruitcura	2 for $1.01
50c Zylano Tooth Paste	2 for 51c
25c Dirlove Tooth Paste	2 for 26c
50c Platifrice Tooth Paste	2 for 51c

Ladies' Red Rubber Vaginal Sprays
Regular price, one spray ... $3.00 Sale price, two sprays for $3.01

Hytone Cleansing or Vanishing Cream
These creams are of the very highest quality; recommended for oily skins, chapped face or hands, wrinkles and dry, flabby skin. For cleansing the skin from impurities; will not cause the growth of hair.
Regular price, one jar ..... 50c Sale price, two jars for 51c

BATHING CAPS, 1c
Large assortment latest styles, good, serviceable Caps, made of pure rubber:
50c Caps .. 2 for 51c $1.00 Caps, 2 for $1.01

FOR QUALITY DRUGS — Get it at WOLFF-WILSON SEVENTH AND WASHINGTON — THE PRICE CUTTERS

RUBBER GLOVES, 1c
Buy your Rubber Gloves now and save money.
Regular price, one pair ..... 50c Sale price, two pairs for.. 51c
All Sizes

ONE CENT ONE CENT ONE CENT ONE CENT ONE CENT ONE CENT ONE CENT ONE CENT ONE CENT

ONE CENT
Store Hours: For Our ONE 1c SALE 8 A. M. TO 7 P. M.
S, APRIL 29, APRIL 30
IOND'S INN EXTRACT, 1c
0c Two Bottles. 41c
RUSHES, 1c
2 for $1.01
2 for $1.51
2 for $2.01
g are Dupont's French irbrushes:
2 for $2.51
2 for $3.01
2 for $4.01
2 for $5.01
HES' IDEAL RBRUSHES
2 for $1.26
Creams, 1c
Vanishing Cream
and skin; ghtful a day high-
26c 51c
2 for 26c
2 for 51c
2 for 26c
2 for 51c
2 for 26c
2 for 51c
2 for 26c
2 for 51c
2 for 26c
R GOODS, 1c
Excelsior Hot-Water Bottle
An all-white rubber Hot-Water Bottle; full 2-quart capacity; guaranteed one year. Regular price—one bottle $1.50
Sale price—2 bottles for $1.51
Excelsior Fountain Syringes
rubber Fountain Syr-2-quart capacity; with three hard rubber pipes; one year.
—one $2.00
two $2.01
Rubber full 2-capacity; one
$2.00
$2.01
rubber Fountain Syr-quart—with rapid flow-nd three hard rubber nted one year.
$2.25
$2.26
Red Rubber nal Sprays
price. Sale price, two sprays for $3.01
Cleansing or shing Cream
Tyrone
price. Sale price, two jars for 51c
ONE CENT

General News

ST. LOUIS POST-DISPATCH

Drama

PART TWO. ST. LOUIS, SUNDAY MORNING, APRIL 27, 1919. PAGES 1—14B.

"Korea One of America's Biggest Problems," Says an Observer From the Orient

Dr. Edmund Soper Tells How It Is Related to Us and Gives a New View of Newest Aspirant for Freedom—Praises What Japan Has Done for It, but Laments What Is Done to It.

By CHARLES W. WOOD,
A Staff Correspondent of the Post-Dispatch.

NEW YORK, April 25.

FIVE years ago Americans still talked of our "splendid isolation." The phrase sounds silly today. We were not interested, we thought, in European squabbles, but before we could catch our breath 2,000,000 American boys were fighting the battle of the world in France. We wanted to let the world alone, but the war wouldn't let us alone. Our intentions concerning the world at large had not perceptibly changed. But something had happened to the world at large. It had moved into our neighborhood, while most of us weren't looking. That is, Europe had.

> THERE are two points from which to look at Korea, each of which will bring a different conclusion—what Japan has done for her and what Japan has done to her—DR. SOPER.

"One of America's biggest problems today is Korea," I heard an unusually keen student of world affairs remark the other day. Ten years ago such a statement would have seemed insane. But that was before a Serbian boy shot an Austrian Archduke and caused China to go to war with Turkey and put the question of the sovereignty of Bessarabia squarely before the United States Senate. In other words, that was before we discovered time and space had been annihilated and that you could not hit any part of the world very hard without hitting it all.

The man in question was the Rev. Dr. Edmund D. Soper, professor of comparative religion in Drew Theological Seminary. He had just returned from an extensive tour in the Orient for the Joint Centenary Committee of the Methodist Episcopal Church.

Whole Orient in Ferment

"The whole Orient," said Dr. Soper, "is in a ferment, and Korea is the center of the disturbance. Just to illustrate how closely the world is now knit together, let me say that it is hardly safe, even in America, to express an opinion these days concerning Korean politics. I made a few remarks on the subject when I first landed in America—remarks which were evidently interpreted as anti-Korean—and within a few days I received a dozen letters, ranging all the way from expressions of disappointment to threats. The threats were doubtless from cranks and I have not been worrying about them, but a few years ago even the most insane crank would not have been disturbed by what some Methodist minister in New Jersey thought about the news from Seoul.

"Korea," he explained, "is an exaggerated Irish problem, and there are those who think that the Irish problem is sufficiently complicated to keep our statesmen busy for some time to come. When I left Korea everything was as quiet as a firecracker with the fuse just smoldering. I had hardly landed in the United States before I heard that an explosion had happened. The extent of that explosion no one seemed to know. What will follow and how soon the fire may sweep through the whole Orient, is just now a matter of the starkest speculation.

"Korea has a population of 16,500,000. It came under the sovereignty of Japan as a result of the Russo-Japanese War. There was little resistance on Korea's part and if Koreans in those days had any general pride of nationality it was not apparent to the casual visitor. They had been exploited to the limit by their own rulers and to accept a foreign yoke, in the light of what they had already endured, was not an unmixed hardship. To judge by the ordinary expression of opinion (a thing which intelligent men will generally avoid doing), Korea did not wish, did not even dream of independence.

A Puzzling Party Situation

"Today in Korea there are two distinct parties. One openly advocates co-operation with Japan—and means it. The other openly advocates co-operation with Japan—and not even a Japanese spy can tell what is meant.

"I was assured by prominent Koreans that self-government for Korea was unthinkable. And the next day one of the same men might be arrested for treason. Who wanted self-government? And why? There was no way of answering either of these questions. And yet, in spite of the strict silence which obtained everywhere, it was plainly evident that all Korea was seething with inarticulate rebellion. When Korean delegates appealed to the peace conference, demanding that Korea be included in the self-determination rule, it was obvious to everyone that they were not merely representing themselves.

"Strategically, Japan cannot consider the independence of Korea. Korea is Japan's closest neighbor and whoever holds that peninsula holds a sword pointed directly at the breast of Japan. And although the Japanese statesmen may contend that Koreans do not desire independence, they have no thought of proving the point by putting the matter to a vote."

Dr. Soper, intensely concerned in the outcome of the present struggle and intensely conscious that the welfare of the whole world is wrapped up in the problem, still refrains from being a partisan. Partisans, he says, see but one side to a problem, whereas it would not be a problem if it did not have at least two sides. But the Oriental problem has many sides. It is so complicated as to be absolutely unsolvable by any rule of statecraft which the world has as yet adopted.

2 Views With Differing Conclusions

"If one approaches the question," he said, "by noting what Japan has done for Korea he is quite apt to reach one conclusion. But if he begins by noting what Japan has done to Korea, he is quite apt to reach another. In either case, his conclusion will almost certainly be superficial; for by 'Japan' this sort of investigator means the particular governing group in the saddle. He may forget that Japan, too, is in a state of transition, and that the ascendancy of a military party does not mean that Japan is permanently doomed to militarism. Democracy is making itself felt in Japan. Christianity is making itself felt. And the Government, autocratic as it may be in principle, is feeling the pressure of these new ideals."

Dr. Soper then reviewed some of the things Japanese sovereignty had done for Korea. In 1905, he said, modern sanitation and hygiene were almost unknown throughout the country. Illiteracy was general and there was no school system worthy the name. There were no modern industries and the ancient craft by which Koreans had thriven were in a way to be forgotten. The country was almost without means of transportation, while agriculture and forestry were at the lowest ebb.

"About the first thing the 'conquerors' did was to introduce modern sanitation. Next, a general school system, both academic and industrial. They built roads and they built railroads. They began the economic development of Korea. They introduced modern methods of agriculture and began a scientific system of reforestation. In Seoul they went so far as to establish an industrial school for the resuscitation of the almost lost Korean arts.

"I do not speak of these achievements as an argument against freedom, but those who speak of freedom for Korea should remember how far from free Korea was when she was nominally self-governed."

Japan's Work Not Appreciated

"Don't the Koreans appreciate these benefits?" I asked.

"Did you ever hear of a case," he asked in reply, "where a human being was thankful for being forcibly uplifted. People appreciate food, but they inevitably look upon forced feeding as an atrocity. Children uniformly want to learn, but they rebel against too much discipline in the process. You even have to be careful how you save a drowning man; if you don't use a lot of tact he will pull you down. All that Japan did along these lines was admirable, but all these material benefits could not compensate Korea for the loss of political freedom.

"That brings up the other side of the question. For with all the uplift which Japan brought to Korea, she brought an insufferable tyranny. The tyranny was so obvious that any sensitive person felt the presence of rebellion, even though he were assured on all hands that there was no thought of separation from Japan.

"Take an ordinary Christian service as an example. Until some of its omissions are explained to you, you would not know that the service was different from a church service in America. The congregation sings some familiar hymn. The minister preaches—perhaps an impassioned plea to complete consecration in the Master's service. Perhaps a simple recital of God's great gift to man. Suddenly a Japanese gendarme appears at the door. He stays only a moment and is gone. But it is a tense moment. He looks over the whole congregation. He sizes everybody up. Everyone knows that he is trying to scent sedition, and though he leaves satisfied that there is no sign of it here, he leaves a wave of suppressed resentment behind.

"Then it may be explained to you that many of the hymns known to Americans cannot be sung there. A Korean congregation, for instance, would not dare attempt 'Onward, Christian Soldiers.'"

Continued on Page Three.

ADMIRAL SIMS ON THE BRITISH SENSE OF HUMOR

HOW HE FOUND IT WANTING IN TEST

Officer Who Commanded Our Naval Forces Abroad During the War Reviews Some Stories to Show How He Strove Vainly to Make Our Cousins Across the Water Grasp the Point in American Jokes.

THERE will jolly well be a stir in the London clubs when they hear what Rear Admiral William S. Sims, D. S. N., is saying on the time-worn, but still tender, subject of British appreciation of American humor.

Rear Admiral Sims, who was Vice Admiral Sims for the year and a half that he commanded the American navy in European waters, is one of the heartiest "hands" that this country has ever stretched across the sea to England. He is Canadian-born, educated in the United States and has an international appearance and air. In blue uniform and gold braid he would pass for a British or a French naval officer as easily as for an American.

Nearly four years before war began, Sims, then commander of the battleship Minnesota, stood before a British and American naval audience in London and pledged the support of the United States, with every ship and every dollar and every man, to England, in case England should be threatened by a European coalition.



REAR ADMIRAL SIMS.

He told his audience at the Coliseum, Thursday night, of this colossal "indiscretion" of his, and how, as he believed, it would have been the end of his naval career, but for the intervention of Charles Nagel of St. Louis, then a member of President Taft's Cabinet, in his behalf.

Said Same Thing to Their Faces

Indiscreet as he was, his prediction came true, though the aid of America was not extended with such promptness as he had indicated, and though the menace to England was not the chief reason why it was extended finally. But since, in the end, England and the United States did fight side by side, Admiral Sims thinks they should understand each other better now.

So he gave the last few minutes of his Coliseum speech to stories about his friends, the English. "Of course," he explained, "I wouldn't be poking fun at my British friends here if I had not done so to their faces very frequently, on the other side, and got back as good as I sent.

"Unfortunately," he said, "the British did not make a sufficiently close study of the psychology of war, and they did not appreciate the extreme importance of telling the people in America what they had done and were doing. By not doing so, they left us a perfect field for the propaganda of the enemy.

"There is a little book that has been printed on that subject, and it is entitled, 'Explaining the Britisher.' It is written by an American who has lived many years on the other side. You can probably buy it for a quarter. I advise you to get it and read it, and I defy you to read that book without getting up from it with a very high admiration for the courage and fortitude of that nation, that fought three years for us before we began to fight for ourselves.

"The Britisher and the American are not the same. The Britisher is a downright sort of an individual. He is very seldom facetious. He usually means what he says, and he says what he wants you to believe. He doesn't understand the American in his lighter moment, when he makes a facetious remark that he never expects any other American to believe at all.

The Sultan's Asbestos Shirt

"I had an instance of that when I first went to London. I went into a haberdasher's store to buy some shirts, and the man wanted to impress me with the importance of his business, and he began to enumerate the distinguished people he made shirts for. Among others he mentioned the late Sultan of Turkey. I remarked, idly and casually, 'Oh, he's wearing an asbestos shirt now.' That was a feeble enough joke, but the good man leaned across the counter in the most interested way and said: 'Indeed! And why is he wearing an asbestos shirt now?'

"There are marked differences in taste. This is a little yarn illustrating the difference in the taste in music. A Scotch soldier was brought, very desperately wounded, into an American hospital, and the doctor told the nurse he could live but a little while. He said: 'If he wants anything, you see that he gets it right away.' So the nurse asked: 'Sandy, is there anything you would like to have?' And he said he would like to hear the pipes once again; so she sent out and got three bagpipers to come in and they played for three hours, and Sandy went off into a refreshing sleep. The next morning the doctor said: 'Well, when did poor Sandy pass away?' The nurse said: 'Pass away nothing; he has been asleep all night and is all right this morning, and is going to get well.' The doctor said: 'That's fine. How are the rest of the patients?' She replied: 'Oh, they are all dead.'

"When I first went to the other side, at the Savage Club, which corresponds to the Gridiron and the Clover Club on this side, I told a very simple American story, and I was amused all the time I was in Great Britain by having direct and indirect reference to that story and requests from Britishers if I would please explain it. The story was this:

"I was in the harbor of Hongkong on a ship many years ago, alongside a British ship for many weeks. We knew the British officers very well, and one evening we had some of them to dinner in the wardroom mess. Somebody made the remarks, perhaps I did myself, that the Britishers, or some of them, are rather hard on the trigger as concerns the American joke. One of the British Lieutenants, by the name of Shackles, hotly resented this. I said: 'Shackles, if you don't mind, I'll just try you with an easy one.' Shackles said: 'All right.' So I told him this simple story:

"A traveler in a small New England hotel, up in the pie belt, came down to breakfast one morning, and the little waitress said: 'Beans, fish, hash and sausage; cranberry, mince and apple pie.' And the traveler said: 'I'll take some beans and some fish and some hash and some sausage and some cranberry and mince pie.' And the little maid said: 'Well, what is the matter with the apple pie?'

How He Tested a Britisher

"I looked over at Shackles, and his face bore the expression of a concrete image. I said: 'Shackles, you don't know now what was the matter with that apple pie.' He said: 'No, I'm damned if I do.'

"Just before I left London one of the newspapers published this yarn and stated that a good many Englishmen didn't know what it was about.

"I received on the letterhead of a more or less important business firm in the city the following letter, which you will note by its brevity and phraseology, contains a certain amount of irritation:

"'Admiral Sims—Dear Sir: The real joke about that apple pie story is that it is English and has been known in England for the last 30 or 40 years. Very sincerely yours.'

"To this I replied: 'Dear Sir: I am, of course, aware that the apple story is an English one, and has been known here for 30 or 40 years, but I believe you to be mistaken in supposing that that constitutes the real joke. The joke really is that although the apple pie story has been known in England for the last 30 or 40 years, there are still a good many Englishmen who do not yet know what was the matter with the apple pie. Very sincerely yours.'

"I don't claim that we had perfect co-operation," he said in speaking of his relations with the British navy, "or that there were not causes of friction. The people of different nations are really different. You possibly have heard the saying that a Britisher enters a drawing room as if he owned it, and an American walks in as if he didn't give a damn who owned it."

Admiral Sims also spoke in a satirical way of some of the stories printed in American newspapers as to naval matters, particularly submarines, and talked humorously of the experiences of correspondents whom he had known.

Some "Tall" Submarine Yarns

"There are many attractive stories that have been told about the submarine," he remarked. "The third mate of the first transport that comes into New York goes ashore, and after he has gotten about three whiskies under his flannel shirt, he begins to expand. To hear him talk, you would think that they had difficulty in getting across the ocean, so thickly was it studded with submarines. Of course, he says they shot down a good many and scared away a good many.

"I remember a particular instance of an American boy in the navy, who, on arriving at a port in the south of England, wrote a letter to his best girl, and said: "I am going to take this letter ashore in my pocket and drop it into a post-box, so the ship's censor won't see it." The ship's censor didn't see it, but the British censor

Continued on Page Two.

FATHER BRENNAN TELLS OF HIS 50 YEARS AS PRIEST IN ST. LOUIS

Recalls the Time When What Is Now Tenth and Olive Streets Was a Cow Pasture—Calls Astronomy His "Side Line"—"I Work in the Church and Play With the Stars."

ON a hill in Carondelet, from which the shimmering expanse of the Mississippi River can be seen through the trees, stands the old red brick house, in a tangle of flowers and shrubbery, where the Rev. Martin S. Brennan, priest, astronomer and kindly philosopher, lives and works.

He sat before a wide window, through which the scent of lilacs stole on the warm spring air, as he told a Post-Dispatch reporter some of the things he has seen and learned before and during his ministry, which will have continued 50 years on May 7, when his golden jubilee will be celebrated here.

It is more than 70 years since his parents brought him, then 3 years old, from Ireland to St. Louis, which then was little more than a river settlement. He remembers the cow pasture that used to begin at what is now Tenth and Olive street, and recalls how farmers used to camp in the prairie around "the big spring" at Twenty-second and Market streets.

"Yes, I guess I've seen about everything of importance that has happened in St. Louis," he said. "I remember when Lincoln was stumping the country for the presidency. I was much impressed, even as a boy, by his tall, gaunt frame, his dark face, with the deep wrinkles, and particularly by the extraordinary high stovepipe hat which he wore.



The Rev. Father MARTIN S. BRENNAN

Watched Horse Race With Grant

"Then, when Grant was President, I sat by him at a dinner they gave him here, and later watched a horse race with him. He didn't have much to say at the dinner, but he certainly did chuckle during the race.

"When I was at the old St. Malachy's Church, at Twenty-seventh and Clark, Mrs. Sherman and Nellie, wife and daughter of Gen. Sherman, used to come to me for communion. I've known most of the people who have played an important part in the affairs of St. Louis.

"It is a fine, big city now," he mused. "It has grown slowly and solidly, like a good character grows. Yes, St. Louis is like a good character; there has been nothing flashy about its development, but it's substantial.

"There is no better place to live. We are all neighbors. Everybody knows everybody else. I see people go away from here to some other city that is booming, but they like to come back, where they are not lonesome. We all grew up together here.

"I remember, now, how little Henry Kiel used to run up and down the old Manchester road, kicking up the dust with his bare toes. There was a dirt road there. I guess that would be close to where Grand and Laclede is. Henry was a lively boy; not a bad boy, but full of mischief.

"There isn't much that has ever gone on here that I didn't see, in the last 70 years.

Astronomy Is His "Side Line"

He glanced about his room. It is an interesting room, very large and very old-fashioned as rooms go nowadays. Against the walls were antiquated cases filled with books, some very old and some very new. In the middle of the brightly flowered red carpet, designed in a time gone by, stood a very businesslike desk, on which the papers and correspondence were neatly arranged, and by the side of which were large stacks of daily newspapers and magazines.

There stood in one corner the only available evidence of what Father Brennan calls his "side line"—the study of astronomy. It was a large, brightly polished, brass telescope, mounted on a tripod and trained on a window.

He sniffed the odor of lilacs; the deeply furrowed face under the thin white hair smiled and the kindly blue eyes twinkled in the bright afternoon light, as the reporter's next question broke across the lazy chirping of a bird in the garden.

"My philosophy of living?" he repeated. "It is an easy question for me to answer. There is only one way to be happy and successful. That is have an aim and to keep pegging away at it. It doesn't sound very startling, or very new, but, after all my experience, is the one best thing I can tell you.

Choose What You Like to Do

"A man must settle on something that he really likes to do; something that his heart is in; something that will always be uppermost with him. It is a sort of anchor that holds him straight when cross currents and winds are buffeting him about. It must be the work that he prefers above all others, and it will be a North Pole to him.

"Then he must keep pegging away at it. That's the only word—pegging away. There will be a lot of times when he wonders what's the use, and when he can't see through the fog, but he must keep right on at it, and he'll find that it will lead him through all right. Yes, sir, he's just got to keep pegging away."

The reporter glanced inquiringly at the telescope, but Father Brennan shook his head.

"My work is the church," he said. "That is what I have preferred above all things. I was inclined that way when I was a boy. I love it; it is my work," he said simply.

"But," and his eyes twinkled, "we all must have our side lines. Nothing is as good for a man's profession as for him to have a side line. Now, my side line is astronomy. I work in my church, but I play with the stars. I have the biggest playground there is—the heavens.

"No matter how much a man's heart is in his work, it will get monotonous if he doesn't have a side line. That's human nature—to get tired of one thing." And that reminded him of the fable of the monk who became apprehensive lest he should tire of heaven. The legend was something like this:

It was in the old days when the Cistercian monks were one of the greatest and severest of orders, and they had a great monastery on the Rhine. Among the most pious was Brother Martin. He had but one temptation—he feared heaven would grow monotonous.

One day he went into the forest to gather some firewood. Suddenly he straightened, as he heard the quick song of a bird. Then the song ceased. "How beautiful!" he exclaimed, "but, oh, how short." He gathered up his sticks and returned.

A strange monk opened the door. "Who are you?" he inquired of the astonished Brother Martin. When the latter replied, the gatekeeper shook his head and declared no brother of that name belonged there, but invited him in.

Then some of the older monks were called in, and the oldest remembered having heard in his youth about a Brother Martin who had gone into the forest and never returned. In short, when they figured it out, Brother Martin had been listening to the song of the bird just 150 years.

Girls Better Than Ever Now

"That's human nature," soliloquized the speaker. "Now human nature is getting better," he continued.

"I hear a lot of talk about the women and girls of this age, about their short dresses and their painting and dancing and the like. I want to tell you, the girls are better now than they ever were. Yes, sir, they are, and that's the honest fact.

"You hear some people talk about the good old-fashioned girls of grandmother's time. Well, I remember those girls. They simpered, they posed, they affected a diffidence and a shyness that was all make-believe. They were affected. The girls of this day are natural. They say and act like they feel. There isn't any of that mimicry that we used to see.

"Oh, a lot of things have changed in the last 50 years. Now take your case," he went on. "I think the newspapers have changed more than anything. When I was a boy they were little private establishments, run on a personal basis. Today they are great public institutions, run on a public basis. It used to be that the newspaper was merely the mouthpiece of the editor. Why, today, half the readers don't even know what the editor's name is!

"The newspapers are responsible for most of the other changes, too, in my opinion. While there are some exceptions, I believe on the whole that the newspapers have always fought for what is best for the comunity. Yes, sir, they have If they hadn't, I don't believe they would have succeeded.

"Yes, human nature is getting better all around. I remember after the Civil War, everybody hated everybody else, it seemed. There was a terrible lot of bitterness. There was no talk then of getting returned soldiers jobs. There weren't half enough men alike to do the work.

"Of course, there was one change that wasn't for the best. It wasn't long after the war that people began to talk a whole lot about money, and how to pile it up. Before there hadn't been any of that. Everybody had plenty—money didn't

Continued on Page Two.

FATHER BRENNAN'S 50 YEARS SERVICE AS ST. LOUIS PRIEST

Continued From Page One.

figure much in people's affairs. It's too bad they got those wrong ideas about the value of money, too bad."

"If you had it all to live over again, what would you do differently?" asked the interviewer. Father Brennan leaned back, and closed his eyes.

"I would still be in the church; there'd be no change there," he said slowly, "but," and he brightened, "my side line would be chemistry instead of astronomy. I love chemistry; it is so full of wonders; there are so many opportunities to discover something that will help the race. I couldn't afford to have a laboratory, and so I couldn't study it. All one needs to study astronomy is a little telescope.

"Outside of that, I don't believe I'd change a thing—No, not a thing that I can think of. I've had a pretty good life."

He looked out over the blooming tangled garden to the glistening ripples of the Mississippi, and the far prairies of Illinois. "And this is a pretty good place to live the last part of it, too," he added.

1200 Used Automobiles and Trucks Are Advertised Today.

If you are thinking of buying anything in the used automobile line from a "Lizzie" to a limousine, including accessories and Instruction, see Section A—Employment, Rooms, Board, Wants, For Sale, Automobile.—Adv

ADMIRAL SIMS' IDEA OF BRITON'S SENSE OF HUMOR

Continued From Page One.

did. He sent it to me for such disciplinary action as I might judge necessary. The boy told about the trip across the ocean, he said that they had not only shot down a number of submarines, but they had discovered three spies on board and hung them at the yard-arm. Then he used this expression: 'When we arrived off the port where we went into France, we found no less than 18 submarines waiting for us. Can you beat it?'

"Seas Swarming With Submarines."

"I know there is an impression in the public mind that the seas have been swarming with submarines. I have seen that very expression in the American papers frequently. Nothing could be further from the truth. On several occasions, bunches of the American editors were sent to the other side, rather late in the war, to investigate things for themselves. They were given every facility. They were entertained by the Governments of the allies. Usually they were entertained by the Ministers. They were usually given luncheons or dinners and, being the principal dignitary of the American navy, I was always invited, and I used to amuse myself asking them questions. One of the questions was, 'What is your estimate, from your general reading of the American press, of the number of submarines that have usually been operating to the westward of Ireland and England and France? No one of them said less than 50, and some up as high as 150. Even that, considering the length of the coast lines of a thousand miles, could hardly be called having the sea swarming with submarines. As a matter of fact, the average number that the enemy was able to maintain to the west of those islands was about nine or 10. Sometimes it ran up to 15, sometimes down to five or six. The rest of them were on their way back or on their way out or in port being overhauled.

"The correspondents are permitted to tell about what is going on at the front, the positions of the armies and their operations, because those things cannot take place without the enemy knowing all about them.

And the correspondents tell you all about the movements.

Hard Sailing for Correspondents.

"What is more, they tell you the mistakes that are being made, and what they think you have to do right away quick to win the war. A correspondent at the front who can't inform his editor as to just what is wrong, and just what ought to be done, would promptly get fired off the paper. That is what he is there for.

"Fortunately they can't get at the navy out on the water. We receive them. We let them see everything we want to do, if they have got the nerve to go out and see it. We overhaul their stories, and cut out all the interesting things that we don't want the enemy to know. The enemy has no other means of finding out.

"Of course we send the correspondents out when they want to go on destroyers. Now, a destroyer is a vessel that has the engine power of an ocean liner in it, and the smallest and lightest hull around that engine that you can build. When you drive that vessel 30 knots, I have seen them jump out of the water so you could see under them as far back as the smoke pipe. You have to lash yourself into your bunk if you want a chance to stay there. It is liable to pop you out if it strikes a wave suddenly.

"If you get a large and more or less spherical and well-fed correspondent on one of those destroyers and he happens to strike heavy water in the Irish Sea, he usually goes to the front and writes about the army thereafter. One such correspondent, whose name was Wile, asked me to give him a passage across the channel to Brest to report the arrival of Admiral Wilson. I sent him on a destroyer, and after he reported to me the circumstances of the trip, I wrote him the following limerick:

"There was once a quill-driver named Wile,
Who was sent to report Wilson's smile,
He took passage by sea, singing 'Nearer to Thee,'
And praying for death all the while.

"When he got into Brest the slack of his vest
Was flapping to leeward a mile,
And for more than a week he would not even speak
Of the navy, except to revile."

200 Offers to Serve You Are Advertised Today.

If you are seeking instruction in the fine, liberal or mechanical arts; or in dancing, theatrical, dressmaking; or desire cleaning, dyeing, printing, moving, storage, or all kinds of repairing from a stove lid to a house top, see Section A—Employment, Rooms, Board, Wants, For Sale, Automobiles.—Adv.

2,000,000 IMMIGRANTS A YEAR, IS ONE PREDICTION

Y. M. C. A. Man Says This Will Include Those From Japan and From China.

By the Associated Press.

CHICAGO, April 26.—Immigration of 2,000,000 foreigners, mostly Chinese and Japanese, to this country every year for the next 50 years was predicted here today by Abraham Bowers, Immigration Secretary of the Y. M. C. A., in the course of an address before the Illinois State Americanization Committee.

Bowers based his prediction on the assumption that the growth of the United States for the next half century will require hordes of common laborers.

"Before the war," he said, "we assimilated about 1,000,000 immigrants y were mostly used common labor. As our country grows the need for labor increases in ration. There is only one place for it to come from now, China and Japan. Therefore, they are bound to come, and I believe that they will inter-marry with our people as other immigrants are doing. Japanese and Chinese students now marry our university girls. They will override racial prejudice, literary tests and every other obstacle."

N-TABS—The Laxative Headache Remedy—ask your druggist—10c.—Adv.

DO YOU KNOW that your druggist will receive your Want Ads for the Post-Dispatch at the same rates charged at the main office? Phone or Try him!

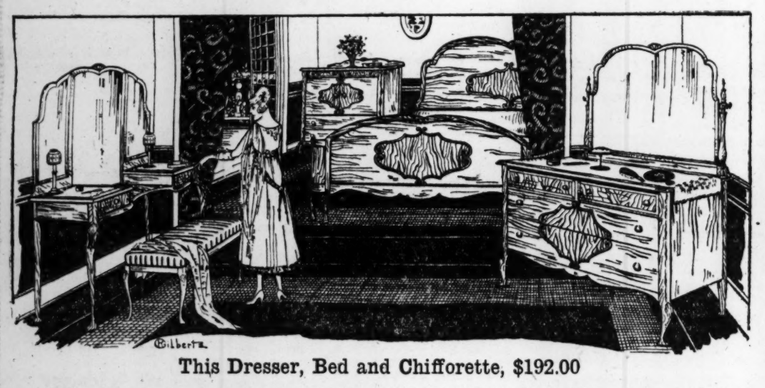
Prufrock & Litton

Fourth and St. Charles Streets

May and June Brides

Make Your Selections Early

So as to Assure Delivery at the Time Desired



This Dresser, Bed and Chifforette, $192.00

Three-piece Queen Anne American Walnut Suite, as illustrated ("the very newest style"), consisting of Dresser 45 inches long, Chifforette fitted with sliding trays and full-size Bed with **new bow or rounded foot end.** Special price for three pieces, $192.

Pieces sold separately.

Vanity Dresser, if desired, $60.00. Other Suites upward to $700.

We have a message for you young people who are soon to marry. It concerns that one absorbing thought in your hearts today—your new home.

We are prepared with tremendous selections of quality Furniture at moderate prices. Each day new arrivals of the very latest styles are placed on our floors — Furniture that stands the quality test all the way through.

Call early and be convinced that this is the most logical place to buy your new furniture.

Living Room

Floor Samples at Attractive Prices

Two-piece solid mahogany and cane suite, loose cushions, covered in beautiful mulberry and gold velour.....**$265**

Three-piece cane and mahogany suite, loose cushions, covered in brocade, four pillows **$225**

Three-piece large tapestry overstuffed suite.....**$210**

Large tapestry overstuffed Davenport and deep Arm Chair. **$164**

All Made in **Our Own Factory**

We Are Ready to Help You Enjoy Summer

We have gathered together a truly remarkable collection of the Summer season's best-liked furniture. Stocks were never more complete than now.

This is indeed a store that can help you to make your porch and lawn more "livable." Stop in soon and see just how ready we are to help.



Liberal Terms

Pay for room or entire outfits, one-fifth cash, balance in 30, 60, 90 and 120 days, or 2% discount for all cash.



This Eight-Piece Brown Mahogany Suite, $189.00

The dining room is the center of every home—therefore, make it the most attractive room.

These brown mahogany Queen Anne Suites, as illustrated, consisting of buffet sixty inches long, **large extension table,** extends to eight feet, will seat twelve people with all the leaves in, fifty-four inches in diameter when closed; five side chairs and one arm chair with **blue genuine leather seats and cane panel backs,** all pieces well finished. Special price for eight pieces, **$189.00.**

Pieces sold separately.

Other Suites upward to **$800.**

Prufrock & Litton

Fourth and St. Charles Sts.

22c Papers **9c** **WALL PAPER SALE** **74c Papers 39c**

Extra Big Values Just When They Are Needed Most--Right Now!

Big Assortment of **Parlor, Dining Room and Hall Patterns, Etc.**

Also very good designs for store, in two-tones and 30-in. Oatmeals; worth 40c at **17½c**; and 22c papers at **9c.**

(Sold Either With Borders or Binders)

Lowest Prices Our Chief Attraction.

Schaper STORES CO

6th and Washington

A Large Assortment of **KITCHEN, BEDROOM, PARLOR & HALL PAPERS**

Patterns for every purpose; come and see these; 15c Papers at **6½c**; 12c at **4c**; 7c Papers at **2c.**

Sold either with binders or borders.

Capes, Suits, Dresses Reduced



$20.00 SUITS $12.75

Many new and pretty models, handsomely trimmed with silk braid and novelty buttons, some plain tailored effects; materials are of serge, wool poplins and gabardine; all new Spring colors; special (Second Floor)

Silk Dresses

Regular $15.00 values; beautiful assortment of silk taffeta and silk poplin Dresses; high and medium waistlines; some with Georgette sleeves; all new Spring colors; special (2d Floor)..... **$7.98**

Capes

Regular $8.00 values; all-wool serge Capes; large collar and yoke effect; all colors; special (2d Floor).. **$5.98**

Skirts

Now is the time to buy a separate Skirt at a large saving; beautiful silk poplin and serge skirts; cleverly trimmed; all new Spring models; all colors; special (Second Floor)..... **$3.98**

BUNGALOW APRONS



Excellent quality gingham; stripes and checks; all colors, light and dark; trimmed with contrasting colors and rick-rack; also some navy blue in the lot; all sizes; very special (Second Floor)..... **98c**

Bungalow Aprons

Stripes and checks, in percale; belted and pocket styles; trimmed with contrasting colors; all sizes; Monday (Second Floor)..... **49c**

Kitchen Aprons

Made of solid colors; percale and gingham; rick-rack trimmed on pockets and bottom; Monday only..... **25c**

9 to 11 A.M. SPECIALS

Items in this column on sale until 11 a. m. only. Quantities have been restricted. No C. O. D. or mail orders will be accepted.

NAINSOOK 36-inch-wide Nainsook; good quality; yard..... **10c**

GINGHAM Pretty plaids, checks and stripes; yard (Main Floor)..... **11c**

GEORGETTE Good variety of colors in Georgette Crepes; remarkable value; for Monday; yard..... **$1.98**

Other quality Georgette as low as 98c per yard.

RIBBONS Beautiful assortment of floral Ribbon; 5 inches in width; 39c val.; Monday..... **30c**

BOB WHITE Toilet Paper; worth 5c per roll; Monday, 5 rolls..... **19c**

SHIRTS Boys'; first quality; neck-band; French cuffs..... **39c**

SOCKS Men's Cotton Socks; medium weight; all sizes..... **8⅓c**

HOSE Women's silk boot, in gray, black and white..... **12½c**

HOSE Child's; ribbed; in black, tan and white, at..... **5c**

MEN'S BALBRIGGAN UNDERWEAR Shirts and Drawers; long and short sleeves, knee and ankle length..... **39c**

UNION SUITS Men's ribbed suits; short sleeves and ankle length..... **59c**

UNION SUITS Men's; fine knit, in short sleeves; knee length..... **49c**

SAMPLE HATS Men's; fine felt stock; in Spring styles; best colors..... **$1.00**

EXTRA VESTS Women's; extra sizes; in white or pink..... **25c**

SILK GLOVES Women's Silk Gloves, in black and white; all sizes..... **49c**

WAIST SUITS Child's Summer-weight knit suits; all sizes (Main Floor)..... **49c**

EXTRA SIZE UNION SUITS Women's; Summer light-weight kind; low neck, sleeveless, wide knee, lace trimmed..... **39c**

54-In. Wool Serge $1.25 Navy blue wool Serge; yard.....

Table Damask 58-inch mercerized Table Damask; yd. (Main Floor), **44c**

Crepe de Chine 40-inch pure silk Crepe de Chine; regular $1.70 value; in good shades; yard, **$1.25**

White Organdie 40-inch; fine sheer quality; yard, **15c**

China Silk Fine quality, in all colors; yard, **69c**

Bleached Sheets 88c Large size, good quality bleached Sheets.....

$30 AXMINSTER RUGS $19 In a splendid variety of designs; they are all wool, and many are seamless, and suitable for any room; beautiful colorings in rose, blue and tan; regularly these Rugs would sell for $30.00, at.....

$15 Tapestry Rugs Standard quality; closely woven; high-class Oriental and floral designs; at **$9.98**



Carpet Ends Velvet, tapestry and fiber; one yard square; Monday at **39c**

4-Yard-Wide Cork Lino. Genuine Cork Linoleum; will cover almost any room without a seam; at..... **79c**

90c Linoleum New Spring designs; floral, mosaic and tile; 2 yards wide; extra heavy; at..... **59c**

$1.00 Neponset Linoleum 100% waterproof; wax back; beautiful selection of designs in a wide range of colorings; this is a very popular make, and is dependable for wear.. **49c**

WASHABLE SUITS In khaki, galatea and percale; elegant patterns; light and dark colors; in the middy, military and the newest designs; as low as..... **98c**

SCHOOL SUITS Strong, serviceable garments; fabrics will give perfect satisfaction; sizes up to 17; special for Monday at (Third Floor)..... **$3.49**

BOYS' KNICKERS Full cut sizes; good, strong materials; medium and dark shades; all sizes; on Monday at..... **79c**

BOYS' BLOUSES All sizes up to age 15, in striped gingham and percales; full cut and well made; a decided bargain at..... **39c**

LACE CURTAINS



Nottingham, Filet and Scrim Curtains, in both ecru and white; 2½ yards long; some are slight seconds, and in such cases the value runs up to $3.00; very special for Monday, pair (Third Floor)..... **$1.00**

Rope Portieres Rope Portieres in green, brown, red and combinations; heavy velour cords; for single doors, each..... **$1.49**

Marquisette Curtains; lace insertion or edge, including valance; the set..... **$1.49**

Madras; blue, brown, rose and green; drapery material; yard..... **49c**



Duplex SHADES 36 and 38 in. wide; mounted on guaranteed rollers; oil opaque cloth; special for Monday's sale, **79c**

Lace Edge Marquisette; 36 inches wide, mercerized; cable cord Marquisette; yard..... **29c**

$9 SANITARY COUCH $4.98 Strong, well braced steel frame nickeled, link springs.....

$10 All-Felt Mattress High-grade art ticking, special, **$6.98**

$25.00 Refrigerators Side icer, hardwood case, mineral wool and charcoal filled; special..... **$14.98**

$7.00 COT Extra strong, maple frame, nickeled steel link springs..... **$4.49**

$30 CHINA CLOSET Golden oak finish, heavy glass doors and sides; 60x38-inch size; special..... **$24.95**

$22.00 DRESSER Beveled edge; French plate mirror; highly polished golden oak finish; special..... **$12.98**

$18 Cedar Chest; large size; metal binding straps; special..... **$13.98**

$14 IRON BEDS Extra heavy 2-in. continuous posts; Vernis Martin finish; white; 50 last; special..... **$7.98**

SCREEN DOORS (All Sizes) $1.98



Garden Hose; ¾-in.; Jasonoid branded; 50 ft. long. **$5.98**

Poultry or Fence Wire; 200-ft. roll, 4 foot high; (4th Floor). **$1.98**

Wire for Baby Chicks; small mesh; 1 foot high; yd. **7½c**

Lawn Mowers; ball-bearing ratchet; self-sharpening..... **$6.49**

Lawn Benches—Folding kind; strong make, at..... **$1.49**

Paint; ready mixed; assorted colors; quart can..... **55c**

Stepladders; made of Norway pine..... **98c**

All sizes **$2.25**

Window Screens, adjustable; will fit any window; 37 inches wide..... **65c**

Window Frames up to 36x36 inches..... **49c**

Wash Boilers; copper bottom; large No. 8 size..... **$1.55**

Washtubs; galvanized iron; special for..... **79c**

Lace Curtain Stretchers; full size for..... **$1.39**

Lipped Saucepan; 3-quart gray granite..... **25c**

Garbage Cans, with tight-fitting covers..... **79c**

Dinner Set; pretty decoration; pink or blue with gold line; 50 pc. set, including covered dish; fine quality..... **$8.98**

Breakfast Set; 18 pieces; 6 cups, 6 saucers, 6 plates at..... **$1.39**

Cut Glass Bowls, 8-in. size, beautiful designs..... **$1.79**

Cut Glass Pickle Dishes or Bon Bons. **79c**

Baby Plates, with nursery decoration..... **29c**

9 O'Clock Special Sweet Marie, the perfect toilet Soap (Basement), at..... **3⅓c**

$1 SAMPLE UNDERWEAR Men's Balbriggan Shirts and Drawers (Basement)..... **39c**

$1.00 WORK SHIRTS Men's Blue and Tan Chambray Shirts (Basement)..... **59c**

WOMEN'S 75c UNION SUITS Lisle thread, taped neck and arms, lace-trimmed knee (Basement)..... **39c**

CHILDREN'S DRESSES 75c Gingham Dresses; sizes 7 to 12 years (Basement)..... **39c**

The Bargain Basement

Boys' & Girls' $2 Shoes Very special (Basement)..... **98c**



$2 MARY JANES Black Patent Mary Jane Slippers; each (Basement)..... **49c**

$2 Vici Kid Oxfords Sizes 4 to 8; military heels (Basement)..... **$1.49**

$3.00 LOW SHOES This lot of Shoes includes Mary Janes, Oxfords, Pumps, Two-Straps and White Canvas Shoes in all of the latest styles; special (Basement)..... **$1.98**

SPECIAL $10.00 Capes (Basement) **$5**

MUSLIN 36 in. wide; pure bleached; cut from full pieces; yard (Basement)..... **8½c**

20c GINGHAM STAPLE Apron Checks; blue, black and tan; per yard (Basement)..... **10c**

PLAIN COLORED SCRIMS Some with hemstitched border; up to 10-yard lengths; yard (Basement)..... **7½c**

SAMPLE CURTAINS Of $2.00 and $2.50 Nottingham and Filet Lace Curtains; pair (Basement)..... **47c**

30c ORGANDIES 40-inch-wide fine sheer Organdies; per yard (Basement)..... **19c**

90 RUSSIANS JOIN BOLS

Accept Marushewsky's Offe Pass Through Lines.

By the Associated Press.

ARCHANGEL, Thursday, 24.—Approximately 90 soldi the North Russian army wi cepted the offer of Major-G Marushewsky, commander Russian forces, and Governo eral of the region of the No permit them to join the Bol

Spe for T

$1

Easiest Bala

We have just re of this popular Grafonola—the m —in mahogany and

Monday on Place Your

This is the best value strument, of splendid

The

NOTE—Ge Machin

Mail Orders Filled Promptly

STOVES · D

Furnace

Old the A Syste

Don't spend ano cost you can have a heating system ha

Made in 6 Sizes—Mode Soft Coal, Hard Coal, C

INVESTIGATE!—

The Detroit Jewel P possesses features and why thousands of own properly planned for p and Detroit Jewel Dea

Write fo Which Te

This booklet tells all the Pipeless Furnace—explains why it is so easy to opera this booklet without delay, is the time to decide how

CHICAGO · D

90 RUSSIANS JOIN BOLSHEVIKI

Accept Marushewsky's Offer, and Pass Through Lines.

By the Associated Press.

ARCHANGEL, Thursday, April 24.—Approximately 90 soldiers of the North Russian army who accepted the offer of Major-General Marushewsky, commander of the Russian forces, and Governor-General of the region of the North, to permit them to join the Bolsheviki if they had objections to the Archangel Government, have been sent through the front to the enemy lines.

A dispatch from Archangel, April 3, said Gen. Marushewsky had startled Archangel with a proclamation intended to call the bluff of the Bolshevik sympathizers in that territory. The General offered these persons the choice of a safe conduct to the Bolshevik line up to April 10, on their written application, with the alternative of a trial by military court if found within the allied military zone after that date.

W. U. Glee Club Departs Tonight.

The Glee and Mandolin Clubs of Washington University will depart for their annual tour this morning at 7:20 o'clock, the first concert to be given at Mexico, Mo., tonight. The combined organizations, including specialists, number 36 men. John Bohn is director of the Glee Club and Alfred Westphalen of the Mandolin Club. C. E. Staudinger is business manager of the tour.

KOREA IS ONE OF AMERICA'S BIG PROBLEMS, HE SAYS

Continued From Page One.

diers.' That would be altogether too militant and the meeting would surely be dispersed. 'Jesus, Lover of My Soul,' 'Rock of Ages' and 'Abide With Me, Fast Falls the Eventide' are permissible, but not 'Stand Up, Stand Up for Jesus, Ye Soldiers of the Cross.'

"The Koreans are possibly the least militant people on the globe. They have generally been called docile. One Japanese soldier can terrorize a crowd. It seems sometimes that they almost invite oppression by their excessive humility. One might jump at the conclusion that rebellion among such a people cannot amount to much. This seems to me poor reasoning; for when such people do rebel, it means that the very depths of human nature have been fathomed. The worst strike in America is not the strike of the most self-respecting, highly-paid workers; it is the hunger strike of the most exploited, most down-trodden section of the proletariat. Among all Europeans, the Russian people endured the worst oppression most uncomplainingly. A great many westerners could not sympathize with their sufferings simply because the Russians were so everlastingly patient under it. But when Russia did strike, she struck so violently that she has shocked the whole civilized world. This should be a lesson to everyone who is banking on the natural servility of the Orientals."

Japanese Attitude Toward Yellow Men.

Dr. Soper understood, of course, that no one would think of the Japanese as servile. "Every Japanese," he said, "is an aristocrat in his attitude toward every yellow man of another race. Even the private soldier is cocky, superior, full of the dignity of his position. Japan to him is the natural leader and governor of the Orient politically, educationally and industrially, and it cannot be denied that he has all sorts of scientific backing for his claim."

What, then, is the solution—the solution of this problem "unsolvable by any rule of statecraft which the world has yet adopted?"

Scientific formulas cannot save anybody," he said. "Surely it cannot save the world in such a crisis as threatens it now. There is nothing that can save the world except salvation, and there is no salvation except in uniting mankind with God. Christianization is the only solution. It is either that or chaos."

"Christianization of Korea?" I asked.

"Christianization of our nominally Christian countries first," he said. "The practical application of Christian principles in our diplomatic and commercial intercourse with the Orient. We cannot look upon the yellow men longer as objects of exploitation, nor as merely as a down-tredden race whom we have a right to uplift according to our western formulas. That is the reason why all the denominations in America are just now uniting for home and foreign missionary work on a scale which no one has dared propose before. The Orient cannot be saved through dogma; and Korea is teaching us that it cannot be saved only through materialistic civilization.

"Next, we dare to hope for the Christianization of Japan. Scientifically, Japan has taken a most advanced attitude in her attempts to 'civilize' Korea. Actually she has failed, for militarism, the militarism the world over, is stupid; mere force is futile; the materialism which does not take into account the fatherhood of God and the brotherhood of man must end in failure.

Sees No Sinister Japan.

"One does not have to be anti-Japanese in order to recognize this failure. One does not have even to commit himself to the theory of Korean independence. The true friend of Korea is that of the deep sympathy with the Koreans in the loss of their liberty and in the injustices from which they have so severely suffered at the hands of Japanese officials. The other is an attitude of sincere good will. The wish that Korea may be led to look into the future and see herself developing in all that civilization can bring, as an integral part of the Japanese empire. I sincerely hope that Korea may retain all the physical advantages which Japanese sovereignty has given her, and I see little hope for that except through real co-operation with real Japan.

"Real Japan, the Japan I have believed in and learned to love, is not the sinister, plotting, scheming war party of today. The Japan I knew is a friendly, warm-hearted, liberty-loving nation, already influenced by the ideals of Christian democracy. That Japan is not asserting itself in direct rebellion toward the Government. It is most loyal to the Mikado and it is now aiming to work out its freedom according to American models. But it is heading toward democracy nevertheless, a democracy under the Mikado more in the manner in which England achieved her freedom without upsetting her ancient institutions. This real Japan will utilize all the genius for organization and leadership which the nation has but it will not utilize it for its own aggrandizement. It will use it instead for service, for the reclamation of the Orient from poverty and ignorance and disease, and for the establishment of universal brotherhood.

"How much America may assist in this solution depends altogether on how far America is willing to adopt Christian instead of mere materialistic and commercial standards. We can conquer the Orient with unselfish service and the Orient will not rebel. If we try any other solution whatever, we are doomed to failure from the start; and failure in this unprecedented world crisis means chaos for the whole human race."

Fourteen Hundred Employers Are Offering Work Today.

They are calling for help in the home, office, store, factory, on the road and on the farm. If you are seeking employment see their ads in Section A—Employment, Rooms, Board, Wants, For Sale, Automobiles.—Adv.

RED GUARDS IN NETHERLANDS

Wynkoop Signing Passes as First President of Soviet Republic.

Special Cable to the Post-Dispatch.

THE HAGUE, April 26.—Despite the reassuring outcome of the elections, the Bolshevist danger is not yet ended. At frontier places in Gelderland it is asserted that German red guards with armored cars are awaiting to cross the border as soon as they receive a sign from David Wynkoop. Wynkoop already signs himself "First President of the Netherlands Soviet Republic" on passes issued by him to Russian and German Bolshevists who have been arrested while trying to enter or leave Holland.

Het Vaderland declares that Wynkoop has organized a small but active group of Dutch red guards and should the German red guards cross the border the Dutch reds would meet them and make common cause. From the border it is reported that the reds are pressing forward and that the German Government troops cannot prevent them from reaching Holland.

(Copyright, 1919, by the Chicago Daily News.)

Golub to Give His Compositions.

Solomon Golub, Jewish singer and composer, will give a program of his works tonight at the Sheldon Memorial Auditorium, 3648 Washington avenue. He will be assisted by Mrs. David Kriegshaber, pianist, and H. Max Steindel, 'cellist.

BUY YOUR DIAMOND at Loftis Bros. & Co. Wonderful values in special lot just received. Easy credit terms. Loftis Bros. & Co., 2d floor, 308 N. Sixth st.—ADV.

May Records on Sale Here

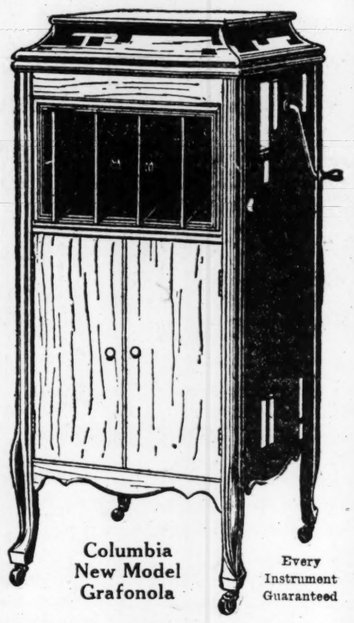
Special Terms Monday for This Popular Grafonola

$1 Down

Easiest Terms for Balance!

We have just received a shipment of this popular priced Columbia Grafonola—the most wanted model—in mahogany and choice golden oak.

Monday on These Terms
Place Your Order Early



Columbia New Model Grafonola

Every Instrument Guaranteed

This is the best value Talking Machine you can buy. A handsome full-sized cabinet instrument, of splendid tone and appearance. Plays every standard disc record.

Remember—One Dollar sends it home.

The Grafonola Shops
INCORPORATED
1008 OLIVE STREET
Formerly Columbia Graphophone Co.

NOTE—Get the habit of coming to St. Louis' largest exclusive Talking Machine Shop for the latest record hits—also the old popular ones. Every available Record always in stock.

"THE STORE OF BETTER SERVICE"

"Columbia Headquarters"

Mail Orders Filled Promptly

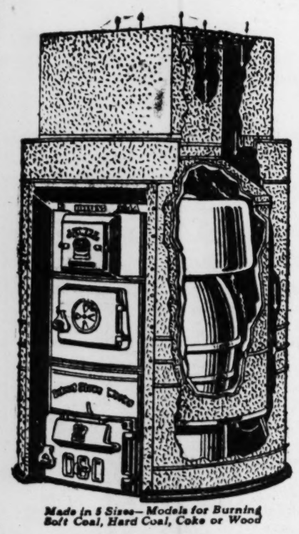
Do Your Record Shopping Here

STOVES · DETROIT JEWEL · FURNACES

Furnace Heat for Every Home

Old Homes, as Well as New, Now Can Enjoy the Advantages of a Modern Furnace Heating System at a Cost Within the Means of All

Don't spend another winter shivering and freezing, when at reasonable cost you can have a home with every room warm and comfortable. At last a heating system has been devised to take the place of heating stoves, that gives you the warmth and comfort of Warm Air Furnace heat. This wonderful heating system is the



Made in 5 Sizes—Models for Burning Soft Coal, Hard Coal, Coke or Wood

DETROIT JEWEL PIPELESS FURNACE

which requires no wall piping, and only a single floor grate, yet it is designed so it circulates heat to every room where heat is allowed to enter.

Installed In a Few Hours

without trouble or muss, in any old or new home with a cellar or basement in which to place the furnace.

4 to 6 Tons of Coal Heats the Average Home for the Season

Costs little more to operate than a heating stove, because the greatest heat value of the fuel is obtained, free from waste or loss. For fuel economy, no heating system accomplishes such marvelous results.

INVESTIGATE!—Over 20,000 Homes Now Being Successfully Heated—Every Owner Enthusiastic!

The Detroit Jewel Pipeless Furnace was designed and perfected by heating experts. It possesses features and advantages not found in other furnaces of similar type. That is why thousands of owners so enthusiastically endorse a Detroit Jewel. If your home is properly planned for pipeless furnace heating, you can be assured of satisfactory heat, and Detroit Jewel Dealers will investigate this point before recommending you to buy.

Write for Free Booklet Which Tells the Full Facts

This booklet tells all the special features of the Detroit Jewel Pipeless Furnace—explains how it is installed—how it heats and why it is so easy to operate and burns so little fuel. Write for this booklet without delay, or call upon the local dealer. Now is the time to decide how your home will be heated next winter.

Sold in St. Louis by
Hellrung & Grimm
9th and Washington Av.
Write us for Name of Dealer in any Other Town

(60)

CHICAGO · DETROIT STOVE WORKS · DETROIT

WE GIVE AND REDEEM EAGLE STAMPS

O. N. T. Crochet Cotton Mercerized; white or ecru, and many leading colors, dozen, 89c, or, each 7½c

Bandings: 10c to 19c white or ecru wide Cluny Bandings, for scrim curtain borders; yard 5c

Snap Fasteners: all sizes; black or white; sold by many stores at 10c; special at 3 for 10c

Penny's and Gentles BROADWAY & MORGAN ST.

Men' 10c to 19c Handkerchiefs Sale Price, Each 5c
2000 large-size white cambric hemstitched Handkerchiefs for men (not over 12 to a customer).

25c Muslin Special Sale Price 19c
Bleached Muslin; 36 inches wide; free from starch (Hope Brand), remnants; special, yard, 19c.

39c Pillowcases Hemstitched, size 42 x36; fine quality; special sale price (6 for $1.00), each 18c

25c Towels Heavy hemmed Huck Towels; size 18x37; special sale price 29c

$1.98 Table Damask Extra heavy double Damask (imported); gorgeous patterns; napkins to match; Monday only, yard $1.10

Big Reductions on Women's
Suits, Coats, Capes Dresses, Skirts



$19.75 Suits $10.00
$25.00 Suits $15.98
$12.00 Dresses $7.98
$15.00 Capes $10.00
$15.00 Coats $10.00
$5.98 Silk Skirts $3.98

35c Ginghams and Cheviots Another big shipment just arrived; large plaids, small check pin stripes, shirting stripes, plain chambrays, in blue, brown, etc., and many other attractive weaves; on sale Friday (Basement), per yard 19c

35c "Scout Brand" Percales "Genuine Scout Brand" Percales; yard wide; navy blue styles; stripes and figures 19c

39c Silk-Stripe Voiles Dainty, sheer, round thread, fine Voiles, 27 inches wide, with silk stripes; best Spring colors; yard 29c

39c Plisse Crepes 30-inch fine woven Plisse Crepe, in white or flesh color, for kimonos or underwear; yard 25c



Boys $10 Suits All-wool and fancy mixtures, latest military styles, sizes 6 to 18 years $6.98

Boys' Wash Suits All sizes 3 to 6 years; splendid values; in three groups— 50c, 98c, $1.98

Men's $2.00 Overalls Heavy blue stripe Overalls and Jumpers; Union Made $1.50

Millinery Specials



$3.98 Shapes Large or small shapes in milans, hemps, liseres, rough straws, etc., in all colors, 87c

Hats Trimmed Free

Wings All the newest effects in the most desirable colors, at 49c

Wreaths Beautiful flower or wheat wreaths; $1.00 value, at 49c

Children's Rompers And Play Suits, hundreds of them to choose from and excellent values at our special Monday prices, 98c 69c



$1.79 Gowns Women's Muslin Gowns, trimmed; perfectly made; each $1.25

Petticoats Percaline Petticoats, in plain colors and fancy effects $1.25

Lace Curtains and Draperies

$2.75 Curtains Made on fine quality nets, 2½ yards long; white or ecru; pair, $1.98

$3.50 Curtains Filet Net Curtains, plain or allover effects; 2½ yards long; pair, $2.50

$5.50 Curtains Three and 3½ yards long; made of best quality Egyptian yarns; pair, $3.95



$2.50

40c Marquisette And Voile; 36 inches wide; white or ecru; for bedroom curtains; yard 29c

65c Madras Scotch Madras; all-over effects; cream ground with colored figures; 36 inches wide; yard 49c

98c Draperies Sunfast draperies; 36 inches wide; for portieres and over drapes; yard 69c

10c Brass Extension Curtain Rods; complete with brackets 5c

Sale of Underwear *Just When Needed*

Women's 69c Union Suits Ribbed Union Suits, low neck, sleeveless, lace knee; sale price 49c

$1.25 Union Suits Women's Ribbed Union Suits; lace or tight knee; made of specially prepared yarn 98c

$1.25 Underwear Men's Ribbed and Mesh Union Suits; well made, at 98c

$2 Silk Hose Women's Pure Thread Silk Hose; full fashioned; special Monday $1.59

Women's Vests Ribbed Vests; every garment made as it should be; special, 49c, 35c to 15c





$7 Rugs Japanese Matting Rugs, 9x12, $4.98

Mill Specials

$1.50 Four-Yd.-Wide Genuine Cork Linoleum; 4 yards wide; choice patterns; sq. yard 98c

98c Three-Yd.-Wide Genuine Congoleum; 3 yards wide; special, square yard 59c

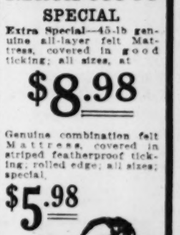
NEPONSET 100% Waterproof Floorcovering for Wear

Neponset Floorcovering is absolutely waterproof from top to bottom, is extensively used in public places of hard wear and in the best homes. In durability and appearance it is equivalent to the best printed linoleums, and is sold at half the price. The great advantage is that it requires no tacking and lies perfectly flat on the floor; its edges will never curl up; it is rotproof and 100% waterproof; patterns suitable for every room in the house.

Monday, Square Yard 59c

Mattresses SPECIAL Extra Special—45-lb genuine all-layer felt Mattress, covered in good ticking; all sizes, at $8.98

Genuine combination felt Mattress, covered in striped featherproof ticking; rolled edge; all sizes; special, $5.98



$1.39 Silk POPLIN Yard-wide, rich, lustrous Silk Poplins in all the newest rose, peacock blues, silver grays as well as the best standard Spring shades. A BIG SALE. Monday per yard at 87c

$4.00 French Serge 54 inches wide, pure wool, fine twill Serge, so popular for the new capes, rich deep navy blue $2.69

89c French Serge Yard-wide Serge —fine twill navy blue Serge; sale price, yard 69c

Special Women's Low Shoes Sample Sizes 2 to 5 — GREATLY REDUCED — Make Your Selection Here

Here's a chance to buy a stylish pair of strap Slippers and save money. About 1000 pairs in the lot, all new styles and shapes, high and low heels, many styles just right for growing girls; if sold in a regular way $3 and $3.50 values, special tomorrow $1.49



$1.49

Girls' High and Low Shoes, in patent, dull kid and tan leathers; English and round toes; size 2½ to 7 $1.89; 8½ to 2 $1.89

Girls' Canvas Mary Janes. Just the Slipper you'll be wanting this Summer for outings; buy now; size 8½ to 2 $1.00

Boys' Tan Blucher Shoes. A real Shoe for dressy school wear; regular $3.50 values elsewhere; size 3 to 5; special at $2.45

Special Women's House Slippers, in Juliet and strap effects; tip and plain toe styles; all sizes at $1.69

A Big Clean-Up Sale of
WALL PAPER

High-Grade Papers worth up to 50c; grass cloths, two-tones, tiffany blends and other novelties for the best room; sold only with handsome cutout borders to match; per roll,

19c 22c and 26c

30-Inch Plain Oatmeal Papers, all colors, 18c, 25c and 40c values; sold only with handsome cut-out borders to match roll, 7½c 12½c 19c

50,000 Rolls of New Papers for parlors, dining-rooms, halls and kitchens, medium and dark colors, sold only with cut-out borders to match. Roll, 14c, 12½c, 9c, 7½c, 6½c, 5½c 1c

PROGRAM ARRANGED FOR STATE BANKERS' CONVENTION

The program for the convention of the Missouri Bankers' Association in St. Louis on May 13 and 14 will include the following addresses:

"America's Financial Training Camp," by Jerome Thralls, secretary-treasurer Discount Corporation, New York; "Our Duty Now," by the Hon. Willis J. Bailey, president Exchange National Bank, Atchison, Kan. (former Governor of Kansas); "The Merchant Marine and Foreign Trade," by John J. Arnold, vice president First National Bank, Chicago; "The Reciprocal Relations of Banking and Commerce," by Senator Robert L. Owen, from Oklahoma; "The American Soldier in France," by Major-General Peter E. Traub; and an address by S. Davies Warfield, president of the National Association of Owners of Railroad Securities, Baltimore.

The sessions will be presided over by Frank T. Hodgdon, president.

A general discussion of practical banking problems will be conducted at the second day's session by William McC. Martin, chairman of the board of the St. Louis Federal Reserve Bank. Some of the subjects will be credit information, how State banks may become members of the Federal Reserve System, liability attached to safety deposit boxes, analyzing accounts to determine which are profitable and which are not, how national banks may function as executors and in like capacities under the Federal Reserve Act.

The following reports will be made: Committee on Rewards, E. H. Zimmermann, chairman; Committee on Trade Acceptances, T. C. Tupper, chairman; Committee on Legislation, W. C. Harris, chairman; Committee on Insurance, W. C. Gordon, chairman; Committee on Taxation, W. M. Fitch, chairman; Committee on Agricultural and Good Roads Development, F. B. Brady, chairman; Committee on a New Constitution for Missouri, Richard S. Hawes, chairman; Committee on Schools of Finance and Economy, A. F. Barnes, chairman.

A festal night in Venice at Mission Inn will be the entertainment feature of the convention. The committee on arrangements consists of Edward Buder, Mercantile Trust Co., chairman; George Hoffman, Merchants-Laclede National Bank; C. E. French, St. Louis Union Bank; Ray McNally, Bank of Commerce, and Julius Reinholdt, Boatmen's Bank.

BIG GROCERY BARGAINS AT THE ECONOMY

805 N. 6th Street

Phone Central 4419L

These prices are good for 2 weeks. All city orders promptly delivered at added charge of 2%.

Best Eastern Cane Sugar, 11½ lbs. . $1

Including

Best Guatemala Coffee; regular 40c lb. ..... 3 lbs. for $1.00

Or

Peaberry Coffee ..... 3 lbs. for $1.00

Meadow Milk, special 10c
Armour's Tall Veribest Milk 11c
Hebe, Tall Milk 10c
Pet Tall Milk ..... 2 cans for 25c
Hershey's Cocoa, ½-lb. can 16c
Hershey's Cocoa, 10c size ..... 3 for 25c
Best Bulk Cocoa; regular 40c per lb. ..... 1 lb. for 19c
Michigan Hand-picked Navy Beans. 3 lbs. for 25c
Hand-picked Lima Beans. 3 lbs. for 29c
Black-Eye Peas ..... 4 lbs. for 29c
Pinto Beans ..... 3 lbs. for 25c
Chile Beans ..... 3 lbs. for 25c
Fancy English Peas ..... 6 lbs. for 25c
Green Peas ..... 3 lbs. for 25c
Yellow Split Peas ..... 3 lbs. for 25c
Best Head Rice ..... 3 lbs. for 25c
Broken Rice ..... 4 lbs. for 25c
Minute Tapioca, per pkg. 9c
Jell-O, assorted flavors. 3 pkgs. for 25c
Apple Jelly; regular 25c per lb. 2 lbs. for 25c
Assorted Preserves; ½-gal. cans; regular 90c size; special 51c
Fresh Soda Crackers, per lb. 10c
Best Tip Matches; large size. 3 for 10c
Big Buffalo or Searchlight Matches; large boxes ..... 6 boxes for 25c
Large-Size Brooms 35c
No. 2 Tomatoes 9c
No. 3 Tomatoes, 2 cans for 25c
No. 2 Fowler Corn ..... 2 cans for 25c
No. 2 Nemo Peas; regular 15c size 10c
No. 1 Tomatoes ..... 3 cans for 17c
No. 1 Tomato Pulp ..... 5 cans for 25c
Snider's Tall Tomato Soup, regular 15c size 10c
Campbell's Tomato Soup 9c
Pearl Hominy; No. 2 can; per can 6c
Frazier's 10-oz. Catsup; bottle 10c
Dyer's 8-oz. Catsup; bottle 10c
Medium Red Salmon, tall 25c
Kano Chum Salmon, tall 17c
Alaska Pink Tall Salmon 19c
Alaska Flat Pink Salmon 11c
Del Monte California Sardines 10c
Olympia Herring; 1-lb. 3 oz. ..... 2 for 15c
Clermont Sardines ..... 4 cans for 23c
Bulldog Peaches, regular 18c size. 2 for 25c
Golden Glow California Apricots, in heavy syrup 15c
Pears, No. 3 cans 15c
Peaches, No. 3 cans, in heavy syrup 27c
Apricots; No. 3 cans, in syrup; regular 35c size 22c
Bear Brand Asparagus 17c
Red Top No. 2½ Asparagus 33c
Grated Pineapple, flat cans 15c
Cherries, No. 2 can 18c
1-lb. can Crisco 29c
12-oz. can Kream Krisp 19c
No. 1½ can Kream Krisp 27c
Vanilla Extract, regular 25c size. 2 bottles for 25c
Dr. Price's 6-oz. Baking Powder 10c
Rumford's 1-lb. Baking Powder 22c
Jack Frost, 1-lb. Baking Powder 18c
Arm & Hammer Baking Soda, 12-oz. 5c
Arm & Hammer Baking Soda 3 for 10c
Red Rose Syrup, No. 10 cans 65c
Karo Blue Label, No. 10 cans 71c
Karo Blue Label; 1½ ..... 2 cans for 25c
Royal Syrup, 1½ ..... 3 cans for 25c
Elk Sorghum 1½ ..... 2 for 15c
Elco, No. 5 can 38c
Mandy Lane, No. 10 can 68c
Mazola Oil; pint can 31c
Imported Olive Oil; regular 50c size, per bottle 31c
Hipolite Marshmallow Cream; regular 40c size; per jar 21c
Imported Large Spanish Queen Olives, per quart 40c
Ball Bluing; regular 5c size. 3 boxes for 10c
Lautz's Naptha Powder; large size. 3 pkgs. for 11c
Grandma's Washing Powder; large size ..... 6 pkgs. for 25c
1776 Washing Powder; large size. 6 pkgs. for 28c
Rub-No-More Washing Powder. 6 pkgs. for 28c
Snow Boy Washing Powder; family size; 4½-lb. pkg. 16c
Globe Family Premium Soap; large size ..... 4 bars for 15c
Rub-No-More Soap ..... 6 bars for 28c
Sweetheart Toilet Soap ..... 6 bars for 25c
Sweet Marie Toilet Soap. 3 bars for 10c
Castile Soap; regular 10c size; per bar 6c
Jap Borax Cleanser ..... 3 cans for 10c
Stauffer's Washing Tablets. 4 pkgs. for 15c
Instant Postum; large size. 42c; small size 23c
Grape-Nuts 12c
Post Toasties 12c

Free samples

Distinctive Blouses
$5 to $35



Attractive Blouses in the widest variety of styles and materials in a beautiful color assortment.

Exquisite Georgette Crepe, Meteors, Satin, fine Voile, Batiste and Organdie are here for your selection—embracing all of the various notes of garniture in the array of yarn and floss embroidery, beading, Filet and Val. lace trimmings. You will find dainty hemstitched and handdrawn designs, too.

Some of the Blouses are made entirely by hand. Every Blouse attraction is featured—from the youthful collarless models or the long Russian Blouse, to the quaint new basque.

The Blouse illustrated is of navy Georgette, effectively embroidered with rows of Victory red yarn, with fascinating little rings and tassels of the yarn. Priced **$27.50**

Blouse Shop—Third Floor.

Cool, Light-Weight
Mohair Dress Fabrics
An Ideal Cloth for Summer Wear

We have received new shipments of these desirable fabrics in the greatest variety of plain and fancy effects. These materials are suitable for motor coats, skirts, frocks and bathing suits—and are offered at exceptional prices:

Navy Mohair—36 inches wide—priced, the yard **75c**

Cream Mohair—42 inches wide—priced, the yard **75c**

32-inch Silver Bloom Mohairs in plaids and mixtures.
32-Inch Mohairs in plaids and mixtures
42-inch Mohair Brilliantine, in navy, brown, green, Copen and black.
42-inch Imported Tussah Royal, in henna, brown, delft and red.
At **$1.00** the Yd.

44-inch Extra quality Plain Mohair.
41-inch Shadow-Stripe Mohair
42-inch Black and White Hairline Stripe Mohair.
At **$1.50** the Yd.

Silk Finish Mohair Brilliantine in novelty checks and stripes; the yard **$1.75** to **$2.50**

42-inch non-crushable Chuddah Cloth, shown in nickel gray, myrtle, brown, caster, tan, plum, delft and navy. Priced, the yard **$2.50**

For Coats and Suits

54-inch Imported Sicilians, in a wide range of plain and fancy weaves. Priced, the yard **$2, $2.50** and **$3**

Woolen Dress Goods Shop—Second Floor.

Falling Hair Successfully Treated



Women who through illness, etc., have been troubled with falling hair or scalp disorders will find this service of great benefit.

In Our Beauty Shop
the treatments are given by experts thoroughly versed in knowledge of the scalp and the latest improved facilities in the way of equipment are employed.

$7.50 Wavy Hair Switches, $5.00

A Switch can easily adapt itself to every phase of the coiffure mode; it is absolutely essential to a well-groomed smart hairdress.

Beauty Parlors—Third Floor.

Sorosis Shoes
for Women



$7.50 to $15.00

Black Satin Oxfords, Patent Leather Colonials and Pumps are arriving daily in the Shoe Shop. In addition to these smart Shoes there are Pumps, Oxfords and Colonials, in all of the materials used for this season's Shoes—comfortable, well-made Shoes which are bound to give satisfaction because of the expert workmanship.

White Canvas and White Kid Pumps and Oxfords are here, permitting an early selection before the sizes are broken.

Sport Oxfords and High Shoes in many sizes and styles; Shoes for all occasions moderately priced.

Sorosis Shoe Shop—Second Floor.

Scruggs-Vandervoort-Barney

OLIVE AND LOCUST FROM NINTH TO TENTH

Charge Purchases will appear on May Statements, rendered June 1st.

New Novelty
Necklaces and Earings
$3.00 to $25.00

We have just received a shipment of beautiful Novelty Necklaces and Earrings in the most attractive combinations of metal and colored stones.

Pretty ribbon with oxydized metal pendants, encrusted with sapphire and garnets, cords combined with dull crystal. Pink and jet cut stone combinations; all very effective and new.

Jewelry Shop—First Floor.

Notions
at Interesting Prices

Hair Nets
55c the Dozen
5c Each

The Imperial and Diraco Real Human Hair Nets in cap and straight style are shown in all colors excepting gray and white. Every Net in this showing is perfect.

All phone and mail orders filled.

Mercerized Lingerie Ribbon Tape; fast colors; 3 yards to the piece. Pink, blue and white are the colors shown, priced, the piece 9c

Colored Pearl Buttons in all of the light shades suitable for trimming gingham and dimity dresses. These Buttons are shown in three sizes, at prices from, the dozen 50c to $1.50

Highest grade White Pearl Buttons in both shank and sew through styles. Buttons in all sizes to match. Priced, the dozen, from 50c to $3.25

Attractive White and Smoked Pearl Slides, in square and oval shapes. All sizes up to 3 inches. Priced, each 35c to $1.50

Notion Shop—First Floor.

Popular Priced
Dresses
For Kiddies
Up to 6 Years

Practical Dresses of wash fabrics in an attractive variety of colors and styles.

Chambray Dresses of medium blue trimmed with unbleached chambray collar, cuffs and pockets, daintily stitched in black. Sizes up to 6 years. *$1.95*

White Linene Dresses with dainty colored collar, belt and pocket. These stylish little Dresses are made waist style, buttoning in the front. *$2.50*

Dress of White Poplin effectively smocked and trimmed with contrasting color. Sizes up to 6 years. *$2.95*

Infants' Wear Shop—Third Fl.

Summer Weight Knit Underwear
for Women

Fine ribbed Union Suits for women are shown in either tight or wide knee style, finished with band at neck and arm holes and attractive shell edge at knee.

Regular Size, priced $1.00
Extra Size, priced $1.25

Knit Underwear Shop—Third Floor.

Very Interesting Is Our Showing of
Summer Furniture

Never have we been so well prepared to meet your every need in Summer Furniture—practically every conceivable piece and design is here and for every purpose—the sun room, the porch, the summer home, the yard, etc.

A visit to our Furniture Shop may give you an inspiration as to how to make your home more comfortable during the Summer months.



White or Brown Canvas Yacht Chairs (illustrated) **$3.75**

Wicker Ferneries, with metal pad **$7.50**

Arm Rockers and Armchairs in our new greentex finish, with upholstered back and cushion seat, priced at, each **$16.00**

Breakfast Set of fiber in the greentex finish, consisting of square table, **$14**, and chairs to match at, each **$7.25**

Breakfast Set of fiber, in the midnight blue finish, has a round table, priced at **$28** and 4 chairs to match at, each **$11.00**

Large, comfortable Fiber Rockers, each **$5.00**

Wicker Tea Wagons, in green and brown, with removable glass tray, the bottom of which is covered with attractive cretonne **$14.50**

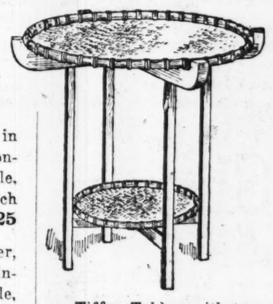
Sun Parlor Set, consisting of large Davenport of brown fiber, upholstered in cretonne, priced, including mattress **$97.25**

Armchair to match **$32.00**

Arm Rocker to match **$32.00**

Sun Parlor Set of black and white, with cane seats and backs and open wicker sides, consisting of

Settee	$50.00
Armchair	$29.75
Chaise Lounge	$42.00
Large Table	$29.00



Tiffen Tables, with two bamboo trays (illustrated) **$4.25**

Natural Willow Bar Harbor Chairs, each **$6**

Willow Table, with shelf trays, each **$6.25**

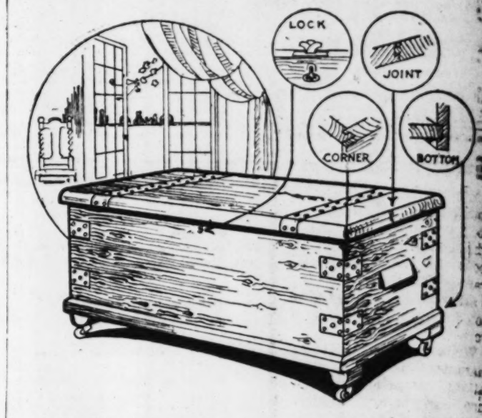
Green or brown Willow Tables **$5.75**

Steamer Chair **$2.00**

Mission Swings of fumed oak, including chains and ceiling hooks, each **$4.50**

Porch or Sun Parlor Hammocks, from **$16** to **$58.50**

Summer Furniture Shop—Fourth Floor.



"The Vandervoort Special"
Cedar Chest
$15.95

(Regularly these Chests would sell for $18.50 Plain, and $19.50 Copper-Trimmed)

Monday, Tuesday and Wednesday Only

We have just received another carload of these splendid Cedar Chests to sell at this very special price while the quantity lasts—and judging from our last sale, they will not last long.

This shipment of these splendid Cedar Chests to sell at this attractive price will create active buying and will give those who were late in responding to the last announcement an opportunity to buy this high-grade Chest at this remarkably low price.

These Cedar Chests are superior to the average make because they are Cabinet Constructed and finished and should not be confused with the ordinary kind.

Specifications

Size: 45 inches long, 19 inches high, 20 inches wide.

Construction: Lock corners and joints, sides, top and bottom grooved and glued on the Lindeman Glue Jointer Machine (no nails are used).

Hardware: Triple action lock, strong hinges, casters and lid stay.

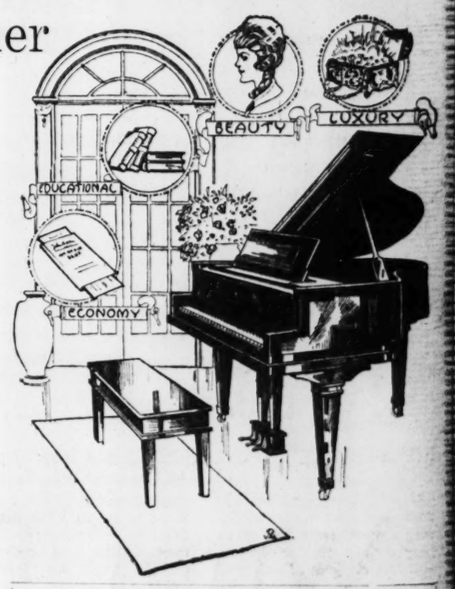
Finish: Selected ⅞-inch Red Tennessee Cedar, finished with waterproof varnish or waxed dull, with or without copper bands.

These chests are designed, constructed and finished like a piece of fine furniture and will make an ideal "Hope Chest," Birthday, Graduation or Wedding Gift.

See the partly finished Chest in the Olive Street Window showing the superior points of construction.

Drapery Shop—Fourth Floor.

Five World-Renowned Makes—the
Sohmer, Kurtzmann, Brambach, Acoustigrande or Fischer
Baby Grand Piano



brings the artistic beauty of the Grand Piano within the available space of modern homes. The Grand Piano is one of the inheritances of beauty that have come down to us from the eighteenth century.

¶ The elegance of the instrument, its graceful form—its practicability in the service of art already were foreshadowed in the harpsichords of our grandsires.

¶ For many years the Grand Piano remained a luxury. Everyone admitted its desirability and envied those who possessed it.

¶ The above celebrated makes of Baby Grand Pianos have all the elegance and nobility of the larger instruments—yet they occupy but very little more space than the average upright piano.

¶ Prices are moderate, ranging from $585.00 for the exquisite little Brambach Baby Grand upward.

Terms as low as $25.00 Cash and $15.00 Monthly may be arranged. On this fair basis, almost every woman who has been longing for a Baby Grand Piano may purchase one at Vandervoort's and pay for it out of her monthly allowance.

Floor Patterns

Let us send you a paper floor pattern (no charge). With it you can measure your floor space and better visualize the effect of adding a Baby Grand Piano to your furnishings.

Music Salons—Sixth Floor.

SLAYER OF BAVARIAN PREMIER SAID TO HAVE BEEN LYNCHED

Dragged From Hospital by Spartacan Mob, Berlin Political Agent Reports.

By the Associated Press.

BERLIN, Friday, April 25.—Count Arco Valley, who assassinated Kurt Eisner, Bavarian Premier, at Munich, Feb. 21, and has since been in a hospital there after an attempted lynching by a mob, was recently dragged from the hospital by a Spartacan crowd and killed, according to a political agent who has reached Bamberg from Munich.

On witnessing this development, Herr Auer, the former Minister of the Interior, who was wounded during the outbreak in the Bavarian Diet in February, and also has been in the hospital, left that institution in fear of his life. Former War Minister Rosenhaupter has fled from Munich and arrived at Bamberg.

Many wealthy residents of Munich, according to the same source, have been arrested by the Munich extremists, some of them, however, afterward obtaining their release by money payments.

APRIL IS DIAMOND MONTH—Buy a Diamond on credit. Loftis Bros. & Co., 2d floor, 308 N. Sixth st. Open evenings.

Dr. B. A. Jenkins to Speak.

Dr. Burris A. Jenkins, editor of the Kansas City Post and pastor of the Linnwood Boulevrd Christian Church of that city, will be the guest of honor and principal speaker at the Church Federation dinner to be held at the City Club Tuesday eevning. The subject will be "The League of Churches."

Kolchak Outlines His Aims for New Russia

Would Free People From Bolshevism, Save the National Wealth and Reconstruct the Country Politically, Economically, Morally.

By the Associated Press.

OMSK, Siberia, April 1, via San Francisco, April 25, by courier to the Associated Press.—Admiral Kolchak, Supreme Ruler of the All-Russian Government, sends a message to America urging support of the Omsk regime in a statement to the Associated Press, giving in detail his ideals for Russia and the Russians. He declared in his statement that his Government's aims were to free the people from the "Bolshevik lash," "save the last remains of the national wealth," and reconstruct the country politically, economically and morally. He advocated "free participation of the people themselves in the organs of the general state and local Government."

Education he urged would be necessary to restore the morals of the "population which has lost under the influence of Bolshevism and anarchy its comprehension of the difference between good and bad."

Increased productivity, settlement of the agrarian question in favor of the working peasantry, attraction to Russia of much capital and restoration of justice he cited as among the prime needs of the country.

What He Advocates.

"The aim which the Government set for itself," Admiral Kolchak said "should be the general aim of the loyal citizens of Russia.

"At the present time the Government is operating on the basis of support of broad social groups, and this authority is consistently growing stronger. It is sufficient to mention the resolution of the block of political parties and social organization uniting all factions beginning from 'workers' organizations, and seeks to the Right Wing and ending with the Cossack and the commercial-industrial groups which have declared the full support of this Government.

"As my main task I set the establishment of an army with fighting capacity, victory over the Bolsheviki and the establishment of law and order. Constant and continuing successes at the front against the Bolsheviki proved in action that in the establishment of a fighting army much already has been done. If, at the time of my acceptance of the power of Government the front was being held in the main, thanks to the presence there of Czecho-Slovak troops, at the present time all successes are being attained exclusively through the efforts of Russian troops alone. Aid from the allies is represented only in the furnishing of the Rusian army with weapons, ammunition and uniforms.

Wants Democratic Foundation.

"I very strongly hold the idea that states in our days can exist and develop themselves on a firm democratic foundation.

"Only then will the farmer on Russian land be safeguarded soundly under just conditions, only then will Russian industry revive and better conditions of work and life be guaranteed for Russian working men.

"Deprived of the opportunity to enact new laws through a rightly organized popular representative government the all-Russian Government feels very keenly this fault and is striving to prepare the country for elections to an all-Russian national convention.

"For the accomplishment of such a broad task, in all governmental offices there is proceeding energetic efforts unified by the one general binding idea of a national and governmental rehabilitation of a single great Russia.

Fundamental Propositions.

This work and the principles upon which it is based can be reduced to these fundamental propositions:

"The impossibility of a return to the old regime.

"All the peoples of Russia without distinction of religion or nationality should have equal rights.

"To all nationalities according to their desire should be granted cultural autonomy.

"At the basis of internal government of the country is laid the principles of the broadest decentralization imperatively dictated by the immensity of expense of the Russian land and variations in local conditions. The principle of local self-government, independent and democratic, should be widely introduced.

"To separate regions distinguished from each other by ethnographic, historical and other conditions there should be guaranteed an organization which corresponds to the local character and a development under the form of autonomy or federation. But, however widely may be introduced local and district self-government, the principle of the national unity of Russia must be observed, as an essential condition of national strength.

Education Badly Needed.

"Without the widest extension of enlightenment among the whole population it will be impossible to establish the blessings of culture and civilization.

"The extremely important agrarian questions should be decided in favor of the broad factions of the working peasantry. As a security of social peace and economic prosperity in the future there must be a just regulation of the process of forced expropriation which has taken place in connection with which there should be attained fuller utilization of cultivated lands and further development of agricultural industry."

In the sphere of economic rehabilitation, Admiral Kolchak declared, "the Government is striving for the development of the productive forces of the country and the increase of productivity of labor on a basis of working discipline.

"Together with measures for the re-establishment of industry," the supreme ruler continued, "the Government finds a strong support for its activities in the co-operatives. It is important to keep in view that the co-operative movement, which has embraced all Russia and which began long before the war, has attained fabulous successes in the period of war in the sense of a development and a growth of its operations.

Immense Capital Wanted.

"But it is clear that for the re-establishment of the economic life of the country it is necessary to have immense capital which Russia at the preent tsme does not possess. A process of amassing national capital would take a very long time and necessarily would impede the rehabilitation of the country. That is why it is necessary to attract foreign capital.

"The establishment for this purpose of favorable conditions guaranteeing the integrity and profitableness of capital invested in the enterprises of reviving ruined industry will be one of the immediate tasks of the Government. In view of the immense expanse of Russia and the variety of her natural riches, the field is actually limitless and accords with the strength only of the richest world states such as the United States of America. Aside from financial capital she might with advantage both for herself and Russia, furnish Russia with intellectual and technical rapital also by means of sending staffs of engineers and instructors.

"Finally, in the sphere of financial policy, measures for just and equal distribution of taxes, regulation of the exchange of currency disturbed by the war and completely disorganized by the Bolsheviki and for the re-establishment of national credit, will have first place."

"Such in their main general outlines," Admiral Kolchak concluded, "are the aims for the attainment of which this Government is striving."

MAN'S INJURIES PROVE FATAL

J. G. Odenwalder Hurt in Collision on Monday.

Jacob G. Odenwalder, 35 years old 4040 Natural Bridge avenue, died yesterday at the City Hospital from injuries suffered last Monday when a bakery truck he was driving was struck by a moving van at Newstead and Ashland.

The van was driven by Thomas Russell, 1222 South Eighteenth street, and belonged to the Driemeier & Sons Moving Co.

This was the twenty-fifth automobile fatality since Jan. 1, as compared with 32 during the same period last year.

Drapery Salesmen

We want two energetic young drapery salesmen of good character and habits who can successfully sell goods to the best retail trade. Excellent training is afforded in our organization for the better class of work.

Write today stating character, habits, qualifications, training, experience, age, salary wanted references, etc.

Robert Keith Furniture & Carpet Co.,
Kansas City, Missouri

Hair Removed DeMiracle

This method for removing superfluous hair is totally different from all others because it attacks hair under the skin as well as on the skin. It does this by absorption.

Only genuine DeMiracle has a money-back guarantee in each package. At toilet counters in 60c, $1 and $2 sizes or by mail from us in plain wrapper on receipt of price.

FREE book with testimonials of highest authorities, explains what causes hair on face, neck and arms, why it increases and how DeMiracle devitalizes it, mailed in plain sealed envelope on request. DeMiracle, Park Ave. and 129th St., New York.

Bell Brand Garden and Field Seeds never disappoint—we back them with our reputation for quality.

ALL BELL BRAND SEEDS 5c PACKAGE
HEADQUARTERS FOR POULTRY FOOD AND SUPPLIES
Come in and Get Acquainted.
The American Seed Co.
New Store, 814-816 North Broadway

A Better Player-Piano for Less Money. WURLITZER A Better Player-Piano for Less Money.



Wurlitzer's Ironclad Guarantee Your Safeguard

Our Kingston Player-Piano

New, at $495.00 Style R

is the biggest value to be found in St. Louis

WIND-UP OF OUR

Basement Economy Sale

Last 3 Days—Monday, Tuesday, Wednesday

Terms Made to Suit Each Purchaser.

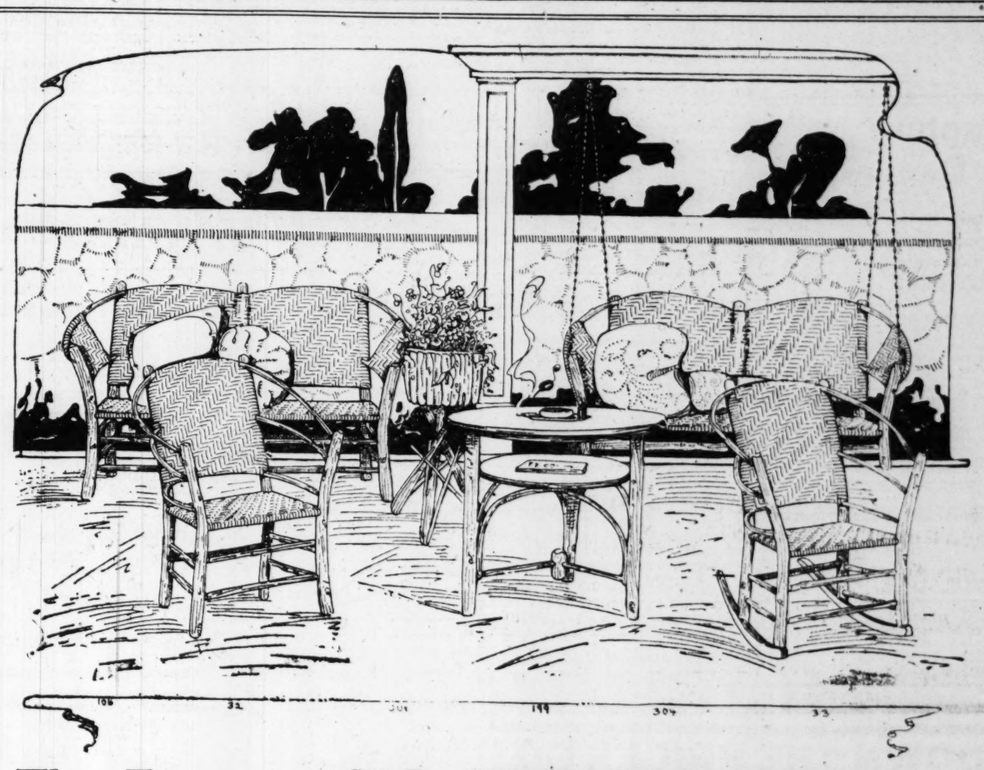
Used Player Pianos		*Used Upright Pianos*	
Cranford, mahogany	$245	New England, ebony	$ 25
Autopiano, mahogany,	$265	Hardman, ebony	$ 85
Strad., mahogany	$385	Gabler, mahogany	$115
H. O. Nelson, mahogany	$280	Standard, oak	$ 45
Emerson, walnut	$240	Mozart, mahogany	$ 65
Apollo, mahogany	$385	Wurlitzer, oak	$ 85
Newby—Evans mahogany	$195	Steinbach & Dreher, mahogany	$145
Steinway, ebony	$395	Behning, mahogany	$135
Wurlitzer, fumed oak	$375	Kingston, oak	$285
Kingston, mahogany	$385	Wurlitzer, walnut	$315

"A Better Player-Piano for Less Money."

Liberty Bonds Taken at Par Value

Open Evenings Until 9:00 O'Clock

WURLITZER
1109 OLIVE STREET



The Famous "OLD HICKORY" Furniture Extends to Everyone a Springtime Welcome at Trorlicht-Duncker's TWELFTH AT LOCUST STREET STREET-LEVEL FLOOR

You who have a lawn or flower garden in town or country can add greatly to your enjoyment of it in a most comfort-yielding way by placing here and there selected pieces of "OLD HICKORY" out-of-doors furniture.

The prices we have put on the pieces illustrated here show how comparatively inexpensive "OLD HICKORY" furniture is. NOTE THE PRICES:

No. 106—Settee	$12.00	No. 199—Table	$9.00
No. 32—Andrew Jackson Chair	$4.50	No. 304—Swing	$13.00
No. 306—Tripod Vase	$3.00	No. 33—Andrew Jackson Rocker	$5.25

The Entire Outfit Is Only $46.75

With the addition of two or more Dining Chairs (we have them without arms at $2.75 each) one living in the country would be prepared to dine al fresco at will.



This Reed Rocker $2.95

A Trorlicht-Duncker Special

Summer Rugs

For Porches, Bedrooms, Bathrooms

30-in. x 60-in. Plaited Grass Rugs (oval)	$2.25
36-in. x 72-in. Plaited Grass Rugs (oval)	$3.25
4-ft. by 7-ft. Plaited Grass Rugs (oval)	$4.75
6-ft. by 12-ft. Plaited Grass Rugs (oval)	$11.25
8-ft. by 10-ft. Plaited Grass Rugs (oval)	$12.75
9-ft. by 12-ft. Plaited Grass Rugs (oval)	$17.50
The just-right Rugs for the porch.	
18-in. by 36-in. Plaited Rag Rugs (oval)	$2.25
24-in. by 48-in. Plaited Rag Rugs (oval)	$3.75
27-in. by 54-in. Plaited Rag Rugs (oval)	$5.00
30-in. by 60-in. Plaited Rag Rugs (oval)	$6.00
36-in. by 72-in. Plaited Rag Rugs (oval)	$8.75
4-ft. 6-in. by 7-ft. 6-in. Plaited Rag Rugs (oval)	$16.00
For bedroom and bathrooms.	

Why People Come Back

Three-fourths of the furniture buyers who leave our store to look elsewhere come back to buy. They say: "Your furniture is the nicest, yet your prices are the lowest."

Wall Papering

We have a large force of workmen to fill orders without delay.

They are all highly skilled in doing most acceptable work.

Our papers are new, the patterns and color effects are the choicest.

Trorlicht - Duncker responsibility protects against disappointments and careless work.

Furniture—Linoleums Rugs—Carpets—Oriental Rugs

We are willing to arrange convenient payment on bills of more than usual size

Draperies—Lace Curtains Interior Decoration—Shades—Wall Paper

Trorlicht-Duncker
Twelfth at Locust

TRADE CONVENTION ADOPTS PROGRAM

Comprehensive Business Policy Decided Upon at Exports Convention in Chicago.

By the Associated Press.

CHICAGO, April 26.—A comprehensive business policy and legislative program for the development of export trade of the United States was adopted today at the Sixth National Foreign Trade Convention which concluded its deliberations and adjourned.

Business and legislative needs for the extension of the country's foreign trade were outlined in the report of the convention's General Committee, which was presented by James A. Farrell, chairman of the National Foreign Trade Council and president of the United States Steel Corporation. A summary of the recommendations of the committee report follows:

The earliest possible completion of the Government's present ship building program.

The Government should immediately remove all restrictions now placed on American shipbuilding and permit the free construction of vessels for sale to foreign interests.

There is imperative need of a revision of our shipping navigation, classification and measurement laws that American vessels may be placed on a more equitable pasis. Opposition to any continuance of Government operation of the United States merchant marine.

It is urged that consistent with recognized war emergency needs the Government-owned vessels be allocated to suitable trades and trading routes for operation by any qualified competent American shipping enterprise, under conditions of sale or charter that will permit of their sending the American flag to any port of the world on a fair trading competitive basis with that of any other maritime nation.

Coal and Oil Deposits.

Establishment of necessary coal and fuel and oil depots on all the great foreign trading routes so that American shipping shall not be dependent upon foreign owned facilities for such vital service.

American built ships for American foreign trade, freed from all burdensome restrictions is the crying need of the day if the United States is ever to win its rightful place in international commerce.

Adequate telegraphic facilities with all foreign countries for the benefit of the American exporters.

Creation of a separate department of the Federal Government for the development of aerial navigation and the promotion of airship service to overseas countries.

Local chambers of commerce are asked to build public airdromes in large centers in order that prompt delovery of plans and specifications, blue prints and invoices may be made by airplanes from sea port to the interior.

Establishment of free zones at the principal American ports where products from all countries may be assembled, classified, manufactured and reshipped.

Bargaining Tariff.

Enactment of laws providing a bargaining tariff for the protection of American commercial interests in foreign countries.

Congress should immediately undertake the consideration of the many pressing problems of reconstruction upon the solution of which depends the future of American foreign trade.

Extension of the international parcel post service. Expansion of the United States consular service to provide commercial attaches and trade advisors at important centers.

Necessary legislation to provide adequate protection for American capital invested abroad.

Encouragement to be given to the purchase of legitimate foreign securities in this country.

Recommendation for the general reinstatement of export differential freight rates.

San Francisco was selected as the next meeting place of the convention.

IT'S EASY to pay the Loftis way—Diamonds, Watches, Jewelry. Loftis Bros. & Co., National Credit Jewelers, 2d floor, 308 N. Sixth st. Open evenings.

Rupture Is Dangerous!

Instant Relief; Many Cures Reported; Full Directions And Sample SENT FREE

Just because you have been ruptured for years and have tried all kinds of lung trusses and appliances, salves, liniments and plasters without satisfactory results, do not think you have to stay in this dangerous condition.

You may have instant, blessed relief and, as scores of others report, complete recovery by the use of this simple, inexpensive discovery.

Send no money. To prove that our famous Akron Sponge Rubber Pad does Conquer Rupture, even in its worst forms, we will send a sample absolutely free to any ruptured person, in a plain sealed package. Possibly you are wondering whether this can be true. Stop it. The test is free and surely the test will tell. Cut out the Free Coupon below and hand it to a ruptured friend or send it with your name and address to The Akron Truss Co., 1266A Metropolitan Bldg., Akron, Ohio, and you will quickly receive a sample Akron Sponge Rubber Pad with full directions. No obligation to purchase. Don't let Rupture handicap you in the battle of life, but make this test today.

FREE COUPON

This certificate entitles the holder to a Free Sample of the Akron Sponge Rubber Rupture Pad. Akron Truss Company, 1266A Metropolitan Bldg., Akron, Ohio.

—ADVERTISEMENT.

DOWN THE PRICES GO

The savings to be made are obvious in our prices. We are quick to give you every advantage of lower markets. With no over-promising, with no claims to miracles, the fact remains that our markets lead in value-giving.

DORN BROS

VANDEVENTER and DELMAR 5912 DELMAR

PRICES GOOD FOR ALL WEEK, APRIL 28 TO MAY 3

Butter Fresh Churned. Lb. 64c

LARD Substitute Use in Place of Lard Lb. 27½c

SMOKED PIG JOWLS Lb. 28c

Tomatoes No. 2 Cans. 3 cans 30c Doz., $1.19

PROCTER & GAMBLE'S LENOX or BOB WHITE SOAP 6 bars 25c

FAUST BRAND Spaghetti Reg. 10c Size. Per Pkg. 8c

Special for This Week Only

The following $2.50 order of groceries for one filled book of Eagle Stamps. Every item guaranteed or your money cheerfully refunded. **FREE**

Foods in Daily Use in Every Home:

4 lbs. Granulated Sugar at 9½c.....38c
1 can red ripe Tomatoes.....15c
1 can Sifted Early June Peas.....20c
1 2-oz. bot. pure Vanilla Extract...25c
1-lb. Dorn's Blend Coffee.....40c
1 pkg. Armour's Fine Rolled Oats..12c
½-lb. Dorn's green or black Tea, 35c
1 cake Palmolive Toilet Soap.....10c
1 16-oz. bar Waltke's Extra Family Soap.....10c
1 pkg. Faust Brand Spaghetti.....10c
1 can Fancy Red Salmon.....30c
1 2½-lb. Bag Fine Table Salt.....5c

Amount of Order, $2.50

Fancy Strip Bacon, per lb.....33c
Salt Jowls, per lb.....23c
Sliced Tongue, per lb.....50c
Sweet Marie Toilet Soap.....3 for 10c
Veribest Jellies, per lb.....20c
5-String Brooms, each.....55c
Evaporated Milk, per can.....12½c
Cream Cheese, per lb.....37c
Mohawk Fine Limburger, per lb.....42c
Eagle Brand Milk, per can.....20c
Good Quality Coffee.....2 lbs. 65c
Hamburger Steak, fresh ground, lb..25c
Liver Sausage, per lb.....16c
Pure Ground Black Pepper, lb.....34c
Lux Soap Flakes, per pkg.....11c
Star Soap.....4 bars 25c
Rolled Oats.....3 lbs. 14c
Heinz's Jumbo Dill Pickles.....5 for 10c

BEST GRAN. SUGAR Lb. 9½c

BACON Nicely Cured. ½ Side. Lb. 39c

YOUNG TENDER BEEF LIVER Lb. 12½c

SALT SPARE-RIBS Lb. 12½c

JELLY Pure Fruit. Large Glasses. Each 10c

Waldorf TOILET PAPER Lg. 12c Rolls. 6 rolls 59c

12c AND 15c ITEMS FOR 10c HERE

Baker's Fresh-Grated Cocoanut, can.....10c
Mamma's Pancake Flour, package.....10c
Jello, per pkg.....10c
Minute Tapioca, per pkg.....10c
2 cakes Ivory Soap.....10c
Safety Matches, per doz.....10c
Mustard Sardines, per can.....10c
Black Shoe Polish, 2 cans.....10c
2 bars Waltke's Soap.....10c
Fancy Head Rice, per lb.....10c
Absorene Wall Paper Cleaner, can.....10c
Kingsford Corn Starch, pkg., 10c
Baked Beans, per can.....10c

WE RECOMMEND **KRAK-R-JAK CRACKERS and CAKES** Made in St. Louis By **UNION BISCUIT CO.** Complete Assortment at Special Prices for This Sale.

25c PKGS. SARATOGA FLAKES.....21c

Try This Baking Powder **LEADING LADY BRAND** If you have been in the habit of paying the highest prices, we suggest you give this a fair trial. 1-lb. cans, 27c

BLANTON CREAMO Churned in rich, pasteurized, sweet cream. U. S. Gov't Inspected. Goes further than butter for baking and table. Price, Lb., 38c

ALL MAIL ORDERS receive prompt and careful attention. Money must accompany order.

AMERICAN CORRESPONDENTS WA ATTEND FINAL NEGOTIATIONS

Desire to Interview Enemy Delegates; Some Others Are Opposed to Meeting Germans.

Special Cable to the Post-Dispatch.

PARIS, April 26.—The American correspondents accredited to the peace conference, met to protest against arrangements to exclude the press from the negotiations with the Germans except the final session when the treaty will be actually signed. The American delegates are said to favor full publicity.

The correspondents were informed that no journalists would be allowed to meet or confer with the enemy delegates. The majority pointed out that British and American correspondents already in Germany were daily interviewing German leaders and faithfully reflecting German opinion, and hence there would be no point in preventing statements of the German views on the ground.

The minority felt that Germany's culpability in the war and the horror of German atrocities were such that no faithful allied citizen could desire to meet the German delegates until after peace was signed. One former Washington correspondent expressed fear that, if the correspondents were allowed to confer with the enemy, the latter would use the press to spread German propaganda.

"Did Count von Bernstorff ever put anything over on you when he was in Washington? somebody asked.

"Yes," admitted the speaker, "and in the suavest and most convincing way imaginable."

A committee was appointed to ask the American delegates to secure for the American correspondents the right not only to be present at the Versailles conferences, but the right to receive communications from the spokesmen of the German delegation directly.

(Copyright, 1919, by the Chicago Daily News.)

PIMPLY? WELL, DON'T BE

People Notice It. Drive Them Off with Dr. Edwards' Olive Tablets

A pimply face will not embarrass you much longer if you get a package of Dr. Edwards' Olive Tablets. The skin should begin to clear after you have taken the tablets a few nights.

Cleanse the blood, bowels and liver with Dr. Edwards' Olive Tablets, the successful substitute for calomel; there's no sickness or pain after taking them.

Dr. Edwards' Olive Tablets do that which calomel does, and just as effectively, but their action is gentle and safe instead of severe and irritating.

No one who takes Olive Tablets is ever cursed with "a dark brown taste," a bad breath, a dull, listless, "no good" feeling, constipation, torpid liver, bad disposition or pimply face.

Dr. Edwards' Olive Tablets are a purely vegetable compound mixed with olive oil; you will know them by their olive color.

Dr. Edwards spent years among patients afflicted with liver and bowel complaints, and Olive Tablets are the immensely effective result.

Take one or two nightly for a week. See how much better you feel and look. 10c and 25c per box. All druggists. —ADV.

C. E. Williams

Arch Supports, $1.25 | Sixth and Franklin "Our location saves you money" ADD 5c FOR MAIL ORDERS | Ladies' Pure Silk Hose, $1.00

DOUBLE EAGLE STAMPS ALL DAY MONDAY

YOU SAVE FROM $1.00 TO $2.00 PER PAIR AT THIS STORE

"Ladies' Dress Oxfords"

Specially Priced..... $3.50



The Leathers Are BROWN KID BLACK KID PATENT LEATHER GUNMETAL

They come in all-leather heels, in Louis, Cuban and military. All models do not carry all styles of heels, but all tastes can be suited. These Shoes are exceptional values. All sizes.



Ye Olde Tyme Comfort Ladies' Dress Oxfords



Black vici kid, hand-turned soles, Cuban heels, straight lace style; the most comfortable dress Oxford to be had.

Our Special Price..... $4.00

Ye Olde Tyme Comfort "Ladies' 2-Strap Pumps"

Genuine Black Vici Kid hand-turned soles. The last word in comfort and style. $3.50 value. Sizes 2½ to 9. B to EE.



Our Price, $3.25

"Ladies' Kid Nullifiers" TIP OR PLAIN TOE

A style that for comfort cannot be equaled for house wear; hand-turned soles, leather or rubber heels; $3.00 value.



Our Price, $2.50

Ladies' House Slippers MACHINE SEWED

Ladies' black kid one-strap House Slippers, with low rubber heels and silk bow. Regular $2.50 values.



Special Sale ... $2.25

Child's "Nature-Shape" Shoes

Are designed to work with nature to develop a perfect and graceful foot. They come in spring heel only, and are sewed all the way, having no tacks or nails; choice of

Mahogany Calf, Brown Kid, Black Kid and Patent Leather



Sizes 5 to 8.. $2.00 Sizes 8½ to 12 $2.65



"Child's White Buck Shoes" BUTTON OR LACE

All have welt-sewed soles, with spring heels, and are made over our famous NATURE-SHAPE LAST. Specially priced as follows:



Sizes 6 to 8.. $2.50 Sizes 8½ to 11.. $2.85



"Baby Soft Soles" Sizes 0 to 3 WHITE KID MOCCASINS

Ribbon trimmed and all-white or white and black kid button, soft soles; special..... 59c



"Child's Dress Shoes" HAND-TURNED SOLES

Patent vamp, white kid tops or all white buck; sizes 3 to 8..... $2.25

Infants' sizes 1 to 5.. $1.75



"Mary Jane Pumps" PATENT OR BLACK KID

Infants', 1 to 5..... 98c
Child's, 3 to 8.... $1.25
Child's, 8½ to 11. $2.00
Misses', 11½ to 2. $2.25
Big Girls', sizes 2½ to 7.. $2.39



"Child's White Canvas" Mary Jane or Ankle Strap Pump

Infants', 1 to 5..... 75c
Child's, 3 to 8.... 98c
Child's, 8½ to 11. $1.25
Misses', 11½ to 2. $1.50
Big Girls', sizes 2½ to 7. $1.75



"Men's and Boys' Black Elk Shoes"

Will give the best service of any Shoes made at these prices:

TAN ELK, welt soles, rubber heels..... $4.00
BLACK OR TAN ELK, double waterproof soles..... $3.00
BLACK ELK, single waterproof soles..... $2.50
BOYS' black..... $2.25 | LITTLE BOYS'..... $2.00



U. S. Flags, $6.50

4x6 ft. Flags, made of best quality bunting; stars are beautifully embroidered, mercerized finish.

Colors of the 128th Field Artillery, 50c and 75c.

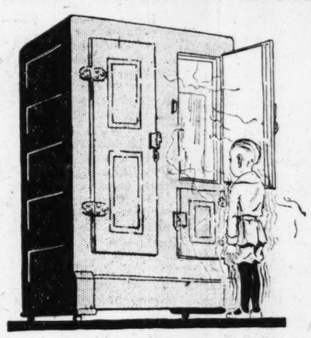
Nugents

A Carriage for Baby, $31.85

Models made to sell up to $42.50.

GENUINE Reed Carriages, with reversible gears and reclining backs. Finished in frosted blue, mahogany, Nile green, old ivory, cafe-au-lait, French gray, royal blue, golden oak.

150 Jewel Refrigerators, Savings About One-Third An Unusual Direct-From-the-Factory Purchase



THE "Jewel" needs no introduction—it is one of the very best Refrigerators. It is splendidly constructed, well lined and the insolation is perfect. The outer case is of selected ash, richly finished in oak and the ice chamber is lined with extra heavy galvanized iron with reinforced ice rack.

The provision chamber has three coats of improved white enamel and is fitted with heavy removable sanitary shelves—a maximum amount of dry air circulation is guaranteed—all come in 3-door style, side icers.

75-lb. Ice Capacity	90-lb. Ice Capacity	110-lb. Ice Capacity
Regularly $29	*Regularly $31*	*Regularly $34*
$22.00	$24.00	$28.00

We urge you to attend this sale bright and early Monday. It will be quite some time before an opportunity to buy a good Refrigerator at these prices again presents itself.

(Downstairs—Nugents.)

Sheets and Pillowcases

Of durable materials at notable savings for Monday.

$1.80 Sheets, size 81x90; Monday	$1.29
$1.90 Sheets, size 81x90; Monday	$1.59
$2.15 Sheets, size 90x99, unbleached	$1.79
$2.35 Sheets, size 81x108; Monday	$1.89
58c Hemstitched Pillowcases, size 45x36 inches	42c
45c Pillowcases, size 42x36; sale price	39c
39c Pillowcases, size 42x36; sale price	29c
43c Pillowcases, size 36x36, each	37c

(Second Floor—Nugents.)

$6.00 Garden Hose



Heavy; 4-ply; guaranteed quality; ½-inch size; complete with ¾-inch couplings; Monday..... 50 ft.: $4.95

Extra High-Grade Red-Molded Hose—(Non-kinkable kind); 50 feet; complete with couplings..... $7.50

Lawn Mowers—"Simmons" Run Easy, with self-sharpening; steel blades..... $5.39

$7.95 Lawn Swings—4-passenger size; bolted throughout..... $6.95

"Duplex" Fireless Cookers—All aluminum lined, with "Wear-Ever" vessels; complete..... $8.50



Six bars high-grade Laundry Soap with 5 cans Kitchen Klenzer, all for..... 40c

Up to $3.00 Screen Doors—1¼-inch stock; made of solid oak; all sizes..... $2.45

$2.25 Wash Boilers; No. 8; heavy copper bottom.. $1.59

$3.50 Gas Stoves; 2 burners; heavy cast iron.. $2.65

$1.65 Clothes Baskets; best willow; heavy wood bottom..... $1.29

Folding Lawn Benches, also Lawn or Porch Chairs; all are well braced, ea... $1.49

75c House or Floor Paints; in or outside use; ready to apply; quart..... 49c



Mahogany-Finished Lamp Bases, $9.85



HANDSOME Lamp Base, as illustrated, with 14-inch base and 3½ and 3¾ column; equipped with 2 light fixtures.

Floor Lamp Bases, $11.85

Solid mahogany, 3-inch column, 12-inch base, also a line of beautiful Shades.

Floor Lamps, $24.20

Mahogany-finished bases, 4-inch column and 14-inch base; complete with beautiful silk shade with chenille fringe; various colors.

"Electric Bon" Iron



6½ lbs., guaranteed for 1 year. Complete with cord and plug, $3.45.

42-Piece Breakfast Sets, $4.65

Plain white porcelain, fancy shape.

6 Dinner Plates. 6 Tea Cups and Saucers. 1 Dish, 8 inches. 6 Small Plates. 1 Baker, 6 inches. 6 Fruit Saucers. 1 Creamer. 1 Bowl. 6 Butter Dishes. 1 Sugar.

Breakfast Sets, $3.95; Windmill design; 31 pieces.

$6.00 Cut Glass Water Sets, $4.95

Floral designs, cut on heavy lead blanks; pitcher with six tumblers to match.



Ivory Finish Jardinieres, $1.35

10-inch size, beautifully decorated.

Thin Blown Sherbets, Dozen, $2.95.

Footed plain Sherbet Glasses; initial engraved free.

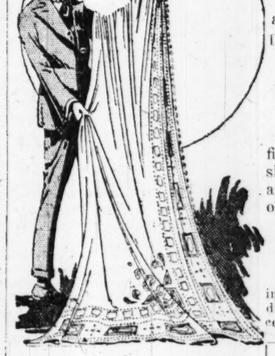
Glass Bud Vases, 85c.

Etched designs, various patterns and shapes.

Main Floor—Nugents.)

May Sale of Curtains

Offers advantageous savings and wide selection as the result of great purchases of Curtains and materials which have been gathered especially for this event. The details are of importance.



Sample Curtain Corners

29c, 39c and 49c Each

Corners of the better grade curtains, each is 1½ yards long and there are many alike.

Sectional Paneling 45c each

EACH panel is 2½ yards long and 9 inches wide, in white, cream and Arabian color. 45c each.

(Main Floor—Nugents.)

$2.00 to $2.25 Curtains, $1.45 Pair

ALL double-threaded in a wonderful range of patterns. Also Filet Net Curtains and Voile Curtains, hemstitched and trimmed lace edge. Unusual qualities at this price.

$2.75 to $3.25 Curtains, $1.95

480 pairs double-twisted Yarns in Scotch net and fine quality Filet Net Curtains, in white and ivory shades in a wonderful range of patterns, also Voile and Marquisette Curtains, some trimmed lace edges, others corner motifs.

$4.00 Filet Net Curtains, $2.35

All heavy quality Yarns in the popular filet nets, 10 different patterns in ivory color only.

Panel Curtains $1.65 and $1.85

Marquisette and Voile Panels, 2½ yards long, average width, in white and Arabian color, with lace motifs at bottom, beautiful panel effects.

Sample Lengths Curtain Nets,

45c to $1.25 Yard Qualities

59c, 79c and 98c Length

300 lengths, all 3 yards long in white, ivory and Arabian colors; many in the lot alike.

75c and 85c Cretonnes, 45c

50 full pieces, beautiful cretonnes, 36 inches wide in fine quality Reps in the dainty bedroom tones as well as dark verdure effects.

Sunfast Overdrapery, Yard, 50c

800 yards of Sunfast Drapery, 36 inches wide, in plain shades of rose, blue, green and brown.

Curtain Marquisette, 15c Yard

Yard-wide Curtain Marquisette, white only, good quality. Limit 20 yards to a buyer.

$5.50 to $6.75 Novelty Net Curtains, $4.25 Pr.

Novelty Net Curtains, some with wide cluny lace edge and insertion, others with corner motifs in white, cream and Arabian colors.

(Second Floor—Nugents.)

12c Unbleached Muslins, 8⅓c

1500 yards in this lot for Monday's sale. Come in mill lengths.

22c Unbleached Muslin, 38 inches wide, good weight, mill lengths, 12½c.

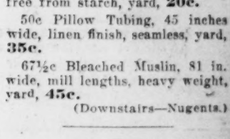
25c Bleached Muslin, soft finish, heavy weight; 36 inches wide; 2 to 10 yard lengths, yard, 19c.

30c Longcloth; 36 inches wide; 2 to 10 yard lengths; soft finish; free from starch, yard, 20c.

50c Pillow Tubing, 45 inches wide, linen finish, seamless, yard, 35c.

67½c Bleached Muslin, 81 in. wide, mill lengths, heavy weight, yard, 45c.

(Downstairs—Nugents.)



Ostermoor Mattresses

REPRESENT the highest form of Mattress perfection.

Made of high-grade sheet process cotton layer felt, built, not stuffed; will not pack or lump, covered in mercerized art twill or striped ticking. Full size only. 45-pound weight $19.75.

$16.50 high-grade, 50-lb. cotton layer felt mattress $14.75.

$13.50 felt and cotton, 45-pound Mattresses, $11.90.

$9.95 all-white cotton, 45-pound Mattresses, $8.95.

¾ or full size.

All-Steel Beds, $11.95

EXTRA strong; built with 2-in. continuous post and top rail and 1-inch fillers. Choice of Vernis Martin, white or oxidized effect; ¾ or full size.

(Fourth Floor—Nugents.)

$2.75 Printed Georgette Crepe | **$1.59 Yd.**

A PURCHASE of several thousand yards of this popular crisp finish Georgette Crepe enables us to quote a very low price for Monday.

THIS is a beautiful quality soft crepe, printed in a selection of stunning designs and color combinations. It is an ideal fabric for stylish Summer dresses and fancy blouses. (Main Floor—Nugents.)

Nugents

Crinoline Stationery, 25c

35c Crinoline Lawn Writing Paper; 72 sheets to box. May sale price, **25c.**

75c Boxed Stationery; 50 sheets of paper and 50 envelopes; assorted tints in box, **59c.**

1 quire Fabric Writing Paper with 2 dozen envelopes to match in box. Special offering, **25c.**

85c Noiseless Poker Chips, 100 in box, **69c.**

(Main Floor—Nugents)

Extra—Women's $1 Silk Gloves, 78c

TWO-CLASP heavy Milanese Silk Gloves; perfectly made in every detail, with Paris point, embroidered backs, also three-row silk backs, in white, black, gray, silver, navy, pongee, mode and browns; pair, **78c.**

Women's White Kid Gloves, 2-clasp, light weight; beautiful Gloves for Spring wear; imported French kid, **$1.45.** (Main Floor—Nugents.)

A Suit Sale of First Import

INTRODUCES the more popular models in good quality materials at pricing which results from heavy reductions and will draw a big response from Saint Louis women.

$35 Suits | **$45 Suits**

For Women and Misses **$22.95** *New Spring Shades*



THESE new Suits portray a great diversity of style, strictly tailored, box coats, closely fitted and semi-fitted model, Russian blouses and many belted modes. Smart vests, beautiful stitching, braid, buttons and ribbon ties are used to striking advantage. The fabrics are serge, wool poplin and Poiret Twill in navy, black, Pekin, tan. All are handsomely lined with beautiful satin and fancy silk.



$19.50 to $25 Silk Dresses *For Women and Misses* **$15**

A GROUP of smart new frocks, suitable for immediate wear. They are stylishly designed of silk ginghams, in blue, black and pink and beautiful foulards in navy and black in many pretty patterns.

ILLUSTRATED at the left is a model typical of this collection. It is made of foulard printed in a stunning blue and white design, trimmed with bands of navy blue satin.

(Second Floor—Nugents.)

A Silk Sale

Important New York purchases of the most wanted silks of the spring season go on sale at extreme savings Monday

WE were fortunate in having come into possession of a great quantity of beautiful Spring Silks at prices that do not begin to represent their intrinsic worth.

THE majority of these Silks are duplicates of the very fabrics that other stores are selling at much higher prices and the woman who is on hand tomorrow in **"The Silk Store of Saint Louis"** will be amply repaid, for

These are irresistible Silks and they are priced irresistibly low.

7000 Yards of Beautiful Fancy Silks, $1.69 Yd.

THIS is a remarkable collection of Fancy Silks, especially desirable for dresses or skirts. Come in the smart new sport stripes and overplaids and in a remarkable variety of attractive color combinations. Choose from the entire collection at **$1.69.**

$4 Sport Satins and Pongee Silks, $2.00 Yd.

INCLUDED are street shades as well as sport colorings in this group. The qualities of the sport satin are durable and good. The Pongee Silks are in light sport colorings, such as lavender, pink, reseda, etc. All 36 inches wide.

$3.50 White Canton Crepe, $2.45

For sport wear, dresses or skirts; 40 inches wide.

$3 Crepe de Chines $1.98

In all the wanted shades, including white, pink, flesh and black; 40 inches wide.

Poplins, $1.19

36-inch Silk Poplin, in the pronounced favorite colorings, Bordeaux, taupe, gray, reseda green, brown, henna, tan, old rose, wistaria, plum and black and white; yard, **$1.19.**

Yard-Wide Foulard Silks, $1.98

In a beautiful collection of styles and colorings, exclusive designs.

Beautiful Satins

Lot 1, $1.29 Yd.

Thirty-six-inch Wash Satin, heavy quality, in white, shell and pink.

Lot 2, $1.55 Yd.

Thirty-six-inch Wash Satin, nice quality, in white, shell and pink.

$3.00 Foulard Silks, $2.45

Beautiful new designs, in lovely quality; 40 in. wide.

Silk Shirtings

Thirty-two-inch Silk Shirting, in an attractive assortment, of stylish designs, yard, **$1.39.**

New Foulards, $1.58

In a fine assortment of pretty designs in black grounds with white or colored designs.

Fancy Yard-Wide Silks, $1.00

In sport stripes, extra heavy quality of pongee silk, taffetas and foulard silks. Limited quantity only.

$1.75 and $2.00 Crepe de Chine, $1.39

Including every color for street or afternoon dresses.

4000 Yards of Plain Silks

Usual $2 and $2.50 Qualities

$1.58 Yd.

THIS is indeed one of the big offers of this Silk Sale, and includes fully 4000 yards of the most wanted Silks of the day, such as

Plain Color Taffetas In all the new shades.

Beautiful Messalines In all the new shades.

Heavy Grade Satins In all the new shades.

(Main Floor—Nugents)

Sale of Knit Underwear

WOMEN'S fine ribbed cotton Union Suits, wide or tight knee; band top, regular sizes, made to sell for $1.00, at..... **69c**

WOMEN'S fine ribbed cotton Vests, extra sizes, crochet edge, made to sell for 50c. Choice..... **39c**

WOMEN'S fine ribbed lisle thread Union Suits, made Nushape style, crochet edge, tight or wide knee; regular sizes; made to sell for $1.25. Choice..... **$1.00**

WOMEN'S fine ribbed Cotton Vests, bodice top, tape over shoulder, seconds of 25c quality, 3 for 50; each... **17c**

(Fourth Floor—Nugents.)

Jewelry Sale

59c

INCLUDING the following articles in Sterling silver and gold tops:

Bar pins, brooches, pin sets, rosaries, chains, lockets, belt buckles, hat pins, casque combs, hairpins, lingerie clasps and beads of all kinds and colors. **Choice Monday, 59c.**

(Main Floor—Nugents.)

For Monday Only—

Twelve Hundred Pairs of

Women's Pure Silk Stockings

Seconds of Qualities Up to $1.25

50c *Pair*

SEMI-FASHIONED Silk Stockings, with reinforced lisle toes and high-spliced heels, and lisle garter tops; in browns, grays, black and white.

(Main Floor—Nugents.)

Palmolive or Creme Oil Soap, 8c Cake

16 oz. Peroxide of Hydrogen, **18c.**
16 oz. Witch Hazel, **27c.**
23c Simplex Cuticle Remover, **19c.**
60c Absorbent Cotton, 1 lb., **39c.**
25c Creme de Meridor, **18c.**
Sanitol Tooth Paste or Powder, **20c.**
Armour's Toilet and Bath Soap, 9c each; **$1.00** dozen.
25c Mennen's Talcum, large size, **18c.**
$3.25 Marvel Whirling Spray Syringe, **$2.69.**
50c Lashbrow, **37c.**
Ingram's Milkweed Cream, **38c** and **75c.**
15c Williams' Talcum Powder, **11c.**
25c Service Shaving Cream, **18c.**
25c Lavoris Antiseptic, **18c.**

Ivory Flower Vases, Hat and Cloth Brushes, Bonnet Brushes, Trays, Perfume Bottles, Buffers, etc. Extra offer..... **$1.00**

R. M. C. Mercerized Crochet Cotton, 6½c

60c Dressmaker's Spool Silks, ½-oz. spools, **45c.**
10c Snap Fasteners, all sizes, **6c.**
Keswick 100-yard Spool Silk, colors only, **5c.**
8-yard Silk Seam Binding, black and colors, **15c.**
5c Kirby Beard Wire Hairpins, plain or crimped style, **3 for 10c**
7c Muslin Shirt Neckbands, **5c.**
50c Twine Shopping Bags, **39c.**
20c Children's Hose Supporters, **12½c.**
59c Waterproof Household Aprons, **45c.**
Sanitary Aprons, net top, full size, **25c.**
Kleinert's Rubber Sheeting, size 36x36, **59c.**
15c White Lingerie Tape, 10-yard pieces, **10c.**
15c Kleanet Human Hair Nets, cap style, **10c ea.; $1.00 doz.**

(Main Floor—Nugents.)

***Extra*—$3.75 French Serge, $2.95**

FIFTY-FOUR-INCH best all-wool double warp Serge, made from the finest Botany yarn, close twill, correct weight for suits or capes; in the wanted shades of navy or men's-wear blue.

Black English Mohair, $1.45

FORTY-TWO-INCH beautiful quality English Mohair, light weight, silk finish, will not spot, jet black, for suits or skirts.

$3.25 Wool Poplin, $2.59

FIFTY-FOUR-INCH fine all-wool Poplin, Spring weight, hard finish, for suits, capes or skirts, in navy or Belgian blue, tan, sand or black.

$3.50 Suiting Serge, $2.00

FIFTY-FOUR-INCH beautiful quality, all-wool, cream ground with grey, blue and lavender stripes for suits or skirts.

(Main Floor—Nugents.)

A Sale of Corsets for Stout Women

Front Lace Corsets, $1.85

Made to sell for $2.75 to $4.00

MEDIUM and low bust and medium skirt, made of good quality coutil. Sizes 28 to 34.

Front Lace Corsets, $3.45

Made to sell for $5.00 and $6.00

MEDIUM bust and medium skirt in plain coutil and brocade materials; sizes 28 to 34.

Back Lace Corsets, $1.85

Made to sell for $2.50 and $3.00

PLAIN coutil or brocade; low bust and medium skirt. Sizes 27 to 34.

(Fourth Floor—Nugents.)

72-Inch Table Damask, Yard, 82c

MERCERIZED Table Damask, full bleached in spot or floral patterns. 72 inches wide.

$2.25 "Humidor" Damask, $1.79

Bleached Linen Table Damask, 68 inches wide. Wide of 10 yards.

70-In. Damask, $2.85

Pure Linen Table Damask, extra heavy weight, splendid quality, Monday at **$2.85** yard.

Pure Linen Pattern Tablecloths, ¼ Off

Made of good heavy weight; some slightly soiled. Monday at ¼ off. Note sizes and prices:

$7.50 Pattern Tablecloths, 70x70-inch size..... **$5.64**
$12.50 Pattern Tablecloths, 72x90-inch size..... **$9.12**
$10.50 Pattern Tablecloths, 72x106-inch size..... **$7.62**
$12.00 Pattern Tablecloths, 70x106-inch size..... **$9.00**
$12.50 Pattern Tablecloths, 72x106-inch size..... **$9.12**

(Main Floor—Nugents.)

50c and 59c White Goods

59c White Striped Voiles; 36 inches wide
59c White Checked Voiles; 36 inches wide
59c White Piques, narrow cord; 36 inches wide
50c White Underwear Crepe; 36 inches wide

35c Yd.

27-inch White Nainsook, soft finish for undergarments, yard, **19c.**

$2.00 Bolt (10 Yds.) Longcloth, $1.45

Comes in 2 pieces, splendid quality, at Monday's price, bolt, **$1.45.**

$3.00 Bolt (10 Yds.) Nainsook, $2.25

Put up in separate boxes, made of select cotton; 36 inches wide.

(Main Floor—Nugents.)

$35.00 (9x12 Ft.) Seamless Velvet Rugs

$26.75

GOOD, heavy quality, choice of new Oriental patterns, in rose, tan and green color combinations, attractive and durable.

$50.00 (11.3x12 Ft.) Seamless Velvet Rugs, $42.75

Extra large Rugs with small allover conventional, medallion and floral patterns, in many color combinations.

9x12 Axminster Rugs, $33.95

Small conventional design in new color combinations, also Oriental and medallion effects. A good standard close woven Rug, in very attractive patterns.



9x12 Seamless Wilton Velvet Rugs, $50.00

Linen fringe at ends; close woven thick pile; beautiful Oriental effects, splendid patterns, all new colorings.

$75.00 (9x12-ft.) Royal Wilton Rugs, $57.50

HIGH-GRADE Rugs, manufactured by the Hartford Bigelow Carpet Co. Woven from the finest worsted yarns, in rich and lustrous artistic designs, in small all-over effects. Rose, green, tan and blue combinations.

$90.00 (9x12-Ft.) Royal Art Loom Seamless Wilton Rugs, $79.00

Choice of a great range of new patterns. Beautiful Oriental, Persian and Chinese effects. Soft rich tones in rose, blue, tan and taupe color combinations.

(Third Floor—Nugents.)

14,000 Yards of Printed Voiles, 50c

A FINE purchase of pretty Voiles in a wide range of the newest printed patterns, light and dark colored grounds, 38 inches wide.

75c Madras, 59c

Three to 12 yard lengths of fine Madras Shirting; white grounds, with woven satin stripes, 32-in. wide

69c Tissue, 50c

Tissue Gingham, seconds, in beautiful plaids and stripes; wide assortment of patterns; 27 inches wide.

50c Poplins, 29c Yd.

Three to 10 yard lengths of Mercerized Poplin, in plain color; 27 inches wide.

45c Plain Pongee, 29c

Ten to 20 yard lengths of Mercerized Pongee, in plain colors; wanted for soft shirts, dresses and pajamas.

50c White Organdie, 29c

White Organdie; seconds, in a fine sheer quality; 36 in. wide.

39c Nainsook, 29c

Ten to 30 yard lengths of a fine sheer quality; soft chiffon finish; 36 in. wide.

50c White Voile, 22c Yd.

Two to 15 yard lengths of plain White Chiffon Voile; good quality; soft finish; 42 inches wide.

39c Longcloth, 25c Yd.

Three to 10 yard lengths of fine Longcloth, soft finish; wanted quality; 36 inches wide.

25c Printed Voile, 19c Yd.

Voile, in white and colored grounds, neat printed floral patterns and figures; 27 inches wide.

(Downstairs—Nugents.)

Crochet Spreads

$2.89

FULL size soft finish Spreads, scalloped and with cut corners or hemmed; heavy raised patterns.

Marseilles Spreads, $7.50

EXTRA size, heavy raised woven scroll patterns; scalloped or hemmed style.

$5 Pillows, Pair, $3.95

SIZE 20x27; extra well filled with all renovated odorless feathers; covered with best art sateen featherproof ticking.

(Second Floor—Nugents.)

Downstairs Shoe Store

Women's Pumps & Oxfords

Made to Sell Up to $5.00

$2.85

SAMPLES, cancellations and factory rejects of the new shoe styles such as patent, brown, dull or vici kid Pumps or Oxfords; brown, mahogany, gunmetal or vici kid Military Oxfords, also white kid or nubuck, High Shoes, Pumps and Oxfords. A large size assortment.



Women's White Canvas High & Low Shoes

Made to sell Up to $3..... **$1.19**

1000 pairs of manufacturer's samples, cancellations and factory rejects, including 20 styles for Summer wear. White Canvas High Shoes, Opera Pumps, Oxfords, Strap Slippers and Mary Jane Pumps with rubber soles. Come in a large assortment.

(Downstairs—Nugents.)

DEFENSE COUNCIL TELLS HOW GOOD ROADS AID

Send Out Speech of Member of Committee Showing Fine Highways Benefit Country.

WASHINGTON, April 26.—What good roads mean to the country is told in a statement issued by the Council of National Defense, quoting an address delivered at Philadelphia by John S. Cravens, chairman of the Highways Transport Committee of the council, before a convention of the National Association of Motor Truck Sales Managers.

The council, said Cravens, is not trying to sell trucks but to sell ideas, and one of the purposes of the Highways Transport Committee has been to educate people as to the value of the motor vehicle as a means of transport. He believed that the vehicle and the road must be demonstrated to be inseparable parts of a great agency of public service.

"It is a fact," he said, "that the people are beginning to understand what roads mean—not as a means of enjoyment nor as a convenience, but as a great factor in the economic growth of the country. They realize that poor roads mean restriction of the social as well as the commercial opportunities of life, and that good roads mean quicker transportation, cheaper transportation, a saving of labor, and the consequent opening of new channels of employment, broader and nearer markets, and that they are the avenues for a wider and better social relation.

Farmer Needs Good Roads.

"It is being realized, moreover, that to no class does road improvement mean so much as it does to the farmer. Let the people once understand that, and we need have no fear concerning road construction.

"No less important than road construction is provision for road maintenance. To build roads without adequate provision for maintenance is an economic waste.

"How is this to be brought about? Without particularizing too far, it might be taken as a fair working basis that in the future the maintenance charge should be imposed upon the traffic and the capital expense involved in the construction should be extinguished by taxation. If at the end of the retirement period our roads were still good, we would have gained that much; and if they were not, we would at least have free credit with which we might build again.

Chances for Motor Trucks.

"There is another feature of our work that is of interest to you who are concerned with the future of the motor truck. It is the declared policy of the United States Railroad Administration greatly to curtail the construction of spur or feeder lines. This at once opens possibilities to the motor truck, for the demand for transportation is constantly growing. Some of the railroad authorities openly advocate the establishment of country truck lines, especially those running at right angles to the main rail routes, and I believe this entente could be fostered to the mutual benefit of both parties.

"Some have even invoked the aid of ourselves and our state committees in a study of the short-haul problem, in order that relations of both rail and truck thereto might be better understood, and the economic field of usefulness of each be better determined.

"We have also endeavored to codify all we learn on this great subject, to co-ordinate the efforts of different bodies all working to the same purpose, and to act as a clearing house in which may center the knowledge of the activities of various state highway departments which may again be disseminated in order that all may receive the benefit of that which is developed by one.

"I am hapy to state that under the authority of the council the committee is to be continued and is now composed of representatives of those Federal departments most closely connected with road use and road construction—the Postoffice Department, the Department of Agriculture and the Department of Commerce. J. J. Blakslee, Fourth Assistant Postmaster-General; J. M. Goodell, consulting engineer of the Bureau of Roads; J. H. Collins of the Bureau of Markets; Dr. Roy S. MacElwee, assistant director of the Bureau of Foreign and Domestic Commerce; G. B. Clarkson, director of the Council of National Defense, and myself, as chairman, constitute the committee.

"This composition is a warrant that the committee has the co-operation and support of the Government departments named, and, I think as constituted, it is singularly well chosen for the work of the post-war period, and I believe its labors will be broader and more useful even than heretofore."

MY TIRED FEET ACHED FOR "TIZ"

Let your sore, swollen, aching feet spread out in a bath of "TIZ"

People who are forced to stand on their feet all day know what sore, tender, sweaty, burning feet mean. They use "Tiz," and "Tiz" cures their feet right up. It keeps feet in perfect condition. "Tiz" is the only remedy in the world that draws out all the poisonous exudations which puff up the feet and cause tender, sore, tired, aching feet. It instantly stops the pain in corns, callouses and bunions. It's simply glorious. Ah! how comfortable your feet feel after using "Tiz." You'll never limp or draw up your face in pain. Your shoes won't tighten and hurt your feet.

Get a 25-cent box of "Tiz" now from any druggist. Just think! a whole year's foot comfort for only 25 cents.—ADV.

VALLEY HISTORICAL SOCIETY TO MEET HERE NEXT MONTH

Matters of Historical Interest to Be Discussed During Three-Day Session.

The twelfth annual meeting of the Mississippi Valley Historical Society will be held in St. Louis, May 8, 9 and 10, upon the joint invitation of the Missouri Historical Society and Washington University. The majority of the sessions during the three days will be held in the Jefferson Memorial, Lindell boulevard and De Baliviere avenue, but one session will be held at St. Louis University on May 9, and the sessions May 10 will be at Washington University.

Matters of historical interest will be discussed during the three days' meeting, as will questions pertaining to the teaching of history. Speakers from the leading universities and colleges in the Mississippi Valley will participate.

Membership in the association is open to all who are interested in the history of the Mississippi Valley, and the sessions will be open to the public.

Included in the entertainment features planned for the visitors are luncheons to be given by the Missouri Historical Society, the City Club and Washington University. The Convention and Publicity Bureau of St. Louis has made arrangements for the automobile trip about the city, and some of the suburbs on May 10, to be followed by an interurban trip to the Cahokia Mounds, between East St. Louis and Collinsville.

Dance for Returning Soldiers.

The Relatives' Auxiliary of A Company, 138th Infantry, is planning a dance and home-coming party to be held in honor of the returning soldiers at the Armory the night of June 7. Several new members were enrolled at a meeting held Wednesday night at Weltner's Hall, 3622 Finney avenue. Mrs. H. C. Stewart, 3642 Flora boulevard, mother of Capt. George Stewart, A Company, presided.

Hyatt's—Kodak Headquarters

It's Time to Get Busy With Your

KODAK

—and if you haven't a Kodak, be sure to get one before "the boys" come back this week. And if you do your own developing and printing, see us for fresh supplies.

You'll surely want to get "his" picture—and many of them—before he sheds his soldier togs.

Bring Us Your Films

—Same Day Service

Films left by 10 o'clock ready at 5 P. M. the same day.



Hyatt's

Established 1868

417 North Broadway

Between Locust and St. Charles

Leading Again

¶ Latest reports show the St. Louis District is again leading the country in Victory Loan subscriptions. Let's keep it up and finish the job.

$3.50 & $5 Corsets, $3

¶ Lady Ruth and Floranne front and back lace Corsets, made especially for dancing and sports wear. Of beautiful pink satin with long hips and rustproof boning. Fifth Floor

Chamoisette Gloves

¶ The "Wear-Right" Chamoisette Glove. Two-clasp style in all white or silver gray, with two-tone embroidered backs; special, pair..... 50c Main Floor

FAMOUS BAR

We Give Eagle Stamps and Redeem Full Books for Cash or $2.50 in Merchandise—Few Restricted Articles Excepted. | *Charge Purchases Accepted.*

Beginning Tomorrow, We Announce Our May Sale of

Infants' and Children's Wearables



¶ Involving specially purchased sample and surplus lots of Summery undergarments, slips, dresses, coats, headwear, rompers, creepers, boys' suits and the many small wares needed during the hot weather season. Just a few of the many items are mentioned here.

Sample White Dresses,
$4 to $7 Values at
$2.99 and $3.99

Made of voiles, dimity, lawn and French organdie; some very lacey; finished with ribbon sash, others smocked or hand-embroidered with novelty figures; Empire or frock styles; sizes 2 to 6.

Long Dresses and Slips
75c to $1.75 Values at
49c and 99c

For infants; of good quality soft nainsook and lawn, some with tucked yokes, others with briar stitchings or embroidered yokes and lace edges.

***Special*—Infants' Silk Shirts at ½ Price**

Vanta and Rubin make pure Silk Shirts, taken from our regular stock and offered at this great saving because they are slightly soiled. Sizes from 1 to 6, with the exception of size 2.

Boys' $2.00 and $2.50 Sample Wash Suits, $1.49

Two-piece middy or sailor models, in all white or colors, of poplins, drills or chambrays in solid colors or stripes, and trimmed with fancy collars, belts and pockets; sizes 2 to 6.

Girls' $2.00 Gingham Bloomer Rompers, 99c

Of good gingham in fine checks, solid colors or stripes, some in combinations. Short waisted, full bloomer skirt. Sizes 2 to 6 years.

$2.50 to $3.50 Creepers and Rompers, $1.99
Hand-smocked, embroidered and tailored styles. All white and fancy colors—sizes 6 months to 6 years.

59c Knickerbocker Combinations, 44c
Very practical garments of muslin, with embroidery edge trimming. Sizes 2 to 6.

30c Knickerbocker Drawers, 22c
Of good quality muslin with neat embroidery edge trimming. Sizes 2 to 10.

Children's 50c H. & W. Waists, 29c
Of good quality. Button back style with two rows of buttons. Sizes 2 to 14.

Third Floor

Our May Sale of Undermuslins

—begins Monday, and will prove of absorbing interest. You will find it profitable to supply your needs for the entire Summer. Just a few of the offerings are listed here:



Undergarments at 88c
Gowns,
Envelope Chemises,
Petticoats—lace trimmed.
Crepe Bloomers—pink and white.
Every garment crisp and new, beautifully trimmed with lace and embroidery. All sizes.

Undergarments at $1.18
Billie Burke Pajames,
Slipover Gowns,
Envelope Chemises,
Petticoats—with embroidered flounce.
All splendidly trimmed with dainty laces and Swiss insertions. Unusual values.

Undergarments at $1.88
Billie Burkes,
Slip-over Gowns,
Envelope Chemises,
Step-in Combinations,
Bloomers,
Petticoats,
Attractive designs and trimmed with imported laces. Swiss insertion or some with hand-embroidered sprays and French knots. All sizes.

Pink Silk Gowns At **$3.95**
Of crepe de chine and Jap. silk; Empire style, V neck, with hemstitched yoke.

Envelope Chemises At **$1.95**
Of crepe de chine, in six styles; trimmed with laces, Georgette and motifs.

Camisoles and Bodices At **$1.59**
Of wash satin or crepe de chine; beautifully trimmed; $2.00 and $2.50 values.

Satin Petticoats At **$2.95**
Washable elastic fitted waist with deep flounce of wide insertion and lace to match.

Envelope Chemises At **68c**
Of nainsook and pink batiste, trimmed with laces and Swiss insertion.

Batiste Bloomers At **48c**
Pink only, with elastic at knee. Well made.

Corset Covers At **38c**
With lace and embroidery trimming. Very well made.

Muslin Garments At **48c**
Drawers, Envelope Chemise or Corset Covers; lace and embroidery trimmed.

Nainsook Petticoats At **$2.95**
Flounces of lace and organdie embroidery with underlay.

Muslin Petticoats At **$1.95**
Variously trimmed with deep embroidery flounces and double panel front.

Third Floor

Silks Underpriced

¶ The most-wanted weaves offered Monday at special savings.

75c Tub Shirtings, Yd., 59c
20 styles of stripes on white and medium grounds. 32 inches wide.

75c Economy Silk, Yd., 50c
Washable, silk-and-lisle fabric, in light and dark colors. 36 in. wide.

$2.25 Chiffon Taffeta, $1.98
A soft lustrous Silk in the staple colors. Comes in 36-inch width.

$2.75 Silk Shirting, Yd., $2.25
Heavy white Crepe Silk with colored stripes. 32 inches wide.

$2.25 Foulard Silk, Yd., $1.98
36 and 40-inch wide Printed Foulards in medium colors and plenty of blue.

$2 Fancy Silks, Yd., $1.45
Striped Taffetas and Plaid Satins 36 inches wide, 25 wanted street shades are represented.

$2.50 Dress Satin, Yd., $1.88
Elegant bright finished Satin, 40 inches wide, in the wanted shades. Slight imperfections.

$1.75 Messaline, Yd., $1.45
A good quality, high luster Dress Silk in stylish shades. 36 inches wide.

$3 Natural Pongee, Yd., $1.95
A most practical silk, and attractive, too. 33 inches wide.

$1.25 Natural Shantung, Yd., 98c
Washable, hand-woven Tan Shantung in medium weight, 33 inches wide.

Main Floor

$50.00 and $55.00 Axminster Rugs
At **$45**

¶ High-grade 9x12 Axminsters that are made by America's best rug manufacturers. A splendid assortment of new Chinese and Persian designs in attractive shades of blue, rose, green, taupe and brown.

Fourth Floor

Sewing Machines
$65 Value, Monday.... **$55**

¶ The New Home Cabinet Sewing Machines, noted for their silent accurate operation, are offered at this special price for Monday. They are all enclosed and absolutely dustproof.

$80 Singer Cabinet Machines.....$60
$50 Singer Machines.....$37.50
$55 Two-Spool Machine.....$45

Fifth Floor

Our May Sale of Curtains a

—begins Monday morning with an assemblage of value-giving sales that will again demonstrate



¶ The premier Curtain event of the season is the justly-deserved tribute to great quantities of Curtains and Curtain materials, secured at extremely low prices and celebrated with us to make this May Sale a phenomenal success.

$2.50 to $3.75 Curtains
Pair at..... **$1.95**

Voile and Marquisette Curtains in hundreds of scores of styles, some trimmed with hand drawnwork and motif inserts, others with Cluny lace and novelty lace and insertions, and still others with handsome soutache embroidered designs. Shown in white, ivory and beige.

Arabian Panel Curtains **$12.50**
Handmade thread lace Arabian Panels, trimmed with thread lace motifs, mounted on heavy French net with Cluny and Arabian lace edges. Shown in white and beige. $15 to $27.50 values; an extraordinary offering.

Marquisette Curtains
Made of good quality mercerized Marquisette with 2-inch hemstitched edges. Curtains yards long and come in white, ivory and beige colors.

85c to $1.25 Cretonnes
Repps, chintz and taffeta cloths, printed in the popular dark colored tapestry and Verdure effects, also conventional and Futurist designs. Fast colors.

Handmade Curtains
Beige Point Milan Curtains, made in Switzerland, trimmed with Swiss applique work, also imported Cluny Curtains with wide insertion and edges. Values from $10 to $6 Lace Curtains, Pair at..... $2.95

Curtain Nets, Yd. 85
Net and Scotch weave Curtain Nets in handsome allover designs, including Japanese and Chinese patterns in white, ivory and colors. 45 to 50 inch widths, $1.50 values.

Sale of Stunning Wrapes and

Values Up to $45.00, Limited Lot, at..... **$25**

¶ A group of smart garments—only one or two of a kind—selected from our regular stocks. Many new fashions in Wraps are represented, even though the number is not so great, the variety of models is unusually large. The materials include velvetone, crystal cloth, serge and jersey, in new bright shades, also blue and black.

Women's and Misses' Suits
Extreme values at. **$29.75**

Exceptional values in about 150 Suits specially purchased—and some from our own stocks. Choice of tailored, semi-tailored and box coat effects, made of high-grade men's-wear serge and a few other fabrics. Well tailored, handsomely silk lined, with vestees and braidings to add charm.

Women's and Misses' Dresses
Unusual values at. $

These Dresses represent a wide range and at a glance you will see that they were bought at much higher prices. Some are beautiful models in Georgette; taffetas beaded and embroidered and with soft vestee of Georgette; also handsome serges in desirable Spring shades and black.

Third Floor

The May White Sale Offers Special Economies On

House Linens, Bedspreads, Etc

¶ The savings are most substantial, as the following items indicate. And as the items themselves are in every way worthy, all thrifty housekeepers will find it decidedly to their interest and profit to attend this sale.

Table Damask
$1.50 quality, yard..... **$1.00**
Extra heavy damask, mercerized satin finish; 70 inches wide and a great value at this price.

$2.75 Table Damask, $1.95
All-linen, full bleached of good quality and 70 inches wide; limit 5 yards to a customer.

$14 Tablecloths, $10.50
All-linen, double satin damask in 70x90-inch size; handsome cloths and good value.

All-Linen Cloths, $6.50
70x72-inch size; a special lot in this size in handsome round designs.

$3.50 Tablecloths, $2.95
Made of heavy cotton damask in satin finish; 2x2 yard size, hemmed ready for use.

All-Linen Napkins, $6.95
These come in full bleached, heavy quality, large size in 24x24-inch square.

$5 Table Napkins, Doz., $3.98
An exceptionally good value in half linen napkins in 22-inch size.

Fancy Filet Scarfs
Wide filet lace trimmed with plain oval centers.
$1.75 size 18x54, at...$1.25
$1.50 size 18x45, at...$1.15
$1.25 size 18x36, at...$1.00

Summer Bed Sheets
Specially Priced
Of good bleached sheeting for ¾ and full size beds.
$1.65 size 72x90, at..$1.35
$1.79 size 81x90, at..$1.45
$1.98 size 81x98, at..$1.69

Bed Sets
$8.98 value, Special..... $6

Handsome satin Marseilles Spreads; scalloped, 88x98 and bolster cover to match.

$6.98 Bed Sets, $5.
Beautiful satin Marseilles scalloped edge 86x98; with bolster to match.

$7.00 Bedspreads, $5.
Extra quality satin with scalloped edge and corners, size 88x98.

45c Bath Towels, 3
Bleached absorbent in large size; hemmed use.

25c Pillowcases, size 36x36, at.....18c
75c Wamsutta Pillowcases, 45x36, at.....50c
Crochet Bed Spreads, hemmed, at.....$2.98
54-inch Table Felt, unbleached, yd.....$1
Red border Huck Towels, for hotels...15c
50c Huck Towels, half linen.....39c
$2 all-linen Towels, extra fine.....$1.69

$2.49 Jap blue and white Cloths.....$1.
65c Fancy Lace Trimmed Scarfs.....
$3.50 Round Tea Cloths, 52-inch.....
Half-Linen Dish Toweling.....
$1.49 Silk Border Bath Towels, Second Floor
Fancy Bath Towels, at.....59c and 7

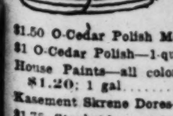
Solrex Watches
Monday at **$7.45**

¶ Just 50 of these well-known men's Watches offered Monday at savings of about 25%. They have 7 jewel movements, hands and are in the popular thin face style nickel case.

Solrex Watches, in guaranteed filled cases at $8.95.

Sale of

¶ We purchased several thousand regular and offer it at an equal



$5.50 Sp
$8.50 Sp
$9.50 Sp
$9.95 Sp
$2.25 Ho
55c Hose

$1.50 O-Cedar Polish Mops—large
$1 O-Cedar Polish—1-quart cans
House Paints—all colors—1 qt., $1.20; 1 gal.
Kasement Skrene Dores—all sizes
$1.75 Stepladders—6-ft. size with
ors
$2.20 Poultry Wire—3-ft. high—
Garden Tools—Hoes, Rakes, Sh
Forks and Garden Sets.
Lenox Laundry Soap—10 bars f
No phone or mail orders filled

IOUS BARR CO.

ps and Redeem Full Boo Cash ndise—Few Restricted A pled. | *Charge Purchases Made Remainder of Month Payable June 1st.*

Lace and Embroidery Week

¶ Laces and Embroideries are again coming into their own, and in co-operation with a number of leading makers and importers, we are making special displays and quoting special prices. Complete details in today's Globe-Democrat. **Main Floor**

Hand-Embroidered H'dk'c'fs, 10c

¶ Imported Irish hand-embroidered Handkerchiefs offered greatly below regular price. Choice of all white or dainty colored embroidered design Handkerchiefs, of sheer or medium weight Belfast cambric. **Main Floor**

e of Crains and Draperies

mblage of value-giv ses that will again demonstrate the supremacy of this section.

remier Curtain event o is the justly-deserved title of this wonderful sale. We have assembled antities of Curtains and terials, secured at extreme savings from leading manufacturers who co-ope- th us to make this May nal success.

50 to $3.75 Curtains

$1.95

d Marquisette Curtains in tyles, some trimmed with nwork and motif inserts, h Cluny lace and novelty nsertions, and still others ome soutache embroidered hown in white, ivory and

to $6 Lace Curtains

Pair at..... $2.85

rs of beautiful Curtains in this lot, offered w their rightful worth. Included are Mar- nd sheer Voile Curtains, also Swiss and et Curtains. Come in ivory, beige and white, lengths and widths. Suitable for all rooms.

$6.50 to $9 Panel Curtains

Each at.... $3.65

Made of excellent quality Marquisette and voile, beautifully embellished with handmade and Filet weave lace motifs, also handsome Scotch and novelty inserts, with dainty lace edges. Ideal hangings for single or mullion windows.

quisette Curtai

of good quality mer- Marquisette with 2- stitched edges. Curtains ng and come in white, ivo ors. $1

Handmade Curtains

Beige Point Milan Curtains, de in Switzerland, trimmed th Swiss applique work, also ported Cluny Curtains with wide handmade ertion and edges. Values from $10 to $15. $7.50

Lace Curtains

Included are Filet, Scotch Net, Beige Point Milan, Swiss Tambour, embroidered net and Lever Lace Curtains. Also heavy French Bobbinette Curtains with handmade Cluny insertions and edges. $7.50 to $9 qualities. $4.75

to $1.25 Cretonne

s, chintz and taffeta printed in the pop- rk colored tapestry and effects, also conventional urist designs. Fast colors. 5

Curtain Nets, Yd.

et and Scotch weave Cur- Nets in handsome allover s, including Japanese Chinese patterns in white, ivory and colors. 45 to 50 inch widths, $1.25 50 values. 85c

Arabian Lace Curtains

Real handmade Arabian Curtains, mounted on heavy French nets. Suitable for living rooms, dining rooms, etc. Designs rich and exquisite enough for the finest homes. Come in 2½ and 3 yard lengths. $15 and $18 values. $10.00

Fourth Floor

ning apes and Dolmans

5

two of a kind—selec our regular presented, even thou mber is not so The materials incr tone, crystal so blue and black.



Women's and Misses' Dresses

Unusual values at. $

These Dresses represent a se and at a glance you will see that they were much higher prices. Some are beautiful models in tte; taffetas beaded and embroidered and cr with soft vestee of Georgette; also handsome ser in desirable Spring shades and black.

Third Floor

In the Basement Economy Store



Sale of Trimmed Hats

Extraordinary Values at..... $3.95

¶ 400 Hats just arrived from New York, offered at a price that is but a fraction of their actual value.

¶ There are very clever interpretations of the new Spring modes in the large, picturesque shapes, made of black lace, black maline and straw and trimmed with flowers, feathers and ribbons.

Basement Economy Store

Newest Styles and Splendid Savings in These

SILK DRESSES

Unusual Values at..... $13.65



¶ A group of very attractive Dresses, fashioned in some of Springtime's most popular styles. Materials include

Taffeta, Satin, Georgette and Georgette Combinations.

These are brightened with contrasting colored trimmings and some have novelty cord girdles. A good selection of colors and a good range of sizes from 16 to 44.

Basement Economy Store

For the May White Sale

Washable Waists



$1 and $1.25 Values, Choice. 89c

¶ Fashioned of excellent qualities of voile, lingerie, corded and striped materials with elaborate lace and embroidery trimmed fronts and large collars.

$1.50 and $1.98 White Waists, $1.33

Plain and novelty voiles, cotton crepes, crossbar materials with self or organdie collars. Included are the new slipover round necks. Long sleeves and novelty cuffs.

$2.50 and $2.98 White Waists, $1.85

Well made and perfect fitting Waists of French voiles, organdies, lingerie, novelty checked and striped waistings; some with colored collars and cuffs. Sizes 36 to 46.

$1.25 and $1.50 Middy Blouses, 95c

For women, misses and children. Made of Lonsdale twills and galatea, with large sailor collars, braided and some belted and pockets. All have long sleeves.

$3.50 and $3.98 Silk Waists, $2.79

Of whites and flesh Georgette and crepe de chine; some hand embroidered and beaded fronts, others plain tailored with large collars and novelty cuffs. Sizes 36 to 44.

Basement Economy Store

White Silk Poplin

$1.15 Quality, Yard..... 79c

¶ A special offering for the first day of the May White Sale. This is an excellent quality of 36-inch plain ivory white silk poplin in a very soft finish. Because of the unusual value, we reserve the right to restrict quantities.

$1.85 36-inch White Washable Satin, yard, $1.59.

$1.75 36-inch White Messaline, yard, $1.45.

$1.75 36-inch White Taffeta, yard, $1.44.

$1.75 40-inch White Crepe de Chine, $1.39.

$1.75 40-inch White Georgette, yard, $1.49.

69c 36-inch White Silk Mull, yard, 49c.

Basement Economy Store

Embroideries

10c and 12½c kinds, yard.... 7½c

¶ A large assortment of good quality Cambric Edges in widths up to 7 inches.

29c Flouncings, Yd., 18c
Cluny Edges, Yd., 5c
15c Cluny Lace, Yd., 10c

Basement Economy Store

Panel Curtains

$2.25 and $2.75 Values, each... $1.75

¶ Marquisette and Voile Panels with Filet lace borders. Also some with embroidered medallions and Filet motifs. Shown in white only.

$3 and $3.50 Lace Curtains, Pr., $2.39

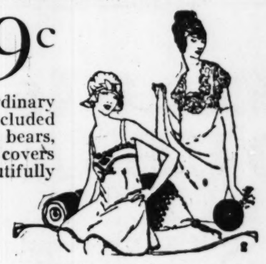
Scotch weave and Filet Lace Curtains, finished with dainty lace edges and small allover patterns.

Basement Economy Store

For the May White Sale

Muslin Underwear

75c and 98c Garments, Priced..... 59c



¶ This group is an extraordinary feature of the May Sale. Included are muslin gowns, teddy bears, drawers, bloomers, corset covers and silk camisoles, all beautifully trimmed with laces and embroideries and ribbons. All sizes up to 44 and some few extra sizes.

$1.25 and $1.50 Muslin Underwear, 95c

Open front slipover gowns, extra and regular size petticoats, teddy bears and silk camisoles, in all sizes.

$1.98 to $2.50 Muslin Underwear, $1.44

Nainsook and lingerie gowns, muslin petticoats and teddy bears and also some new pink underwear. Regular and extra sizes.

50c Muslin Underwear, 35c

Corset covers and drawers, lace and embroidery trimmed. All sizes.

$1.98 Silk Teddy Bears, $1.44

Crepe de chine and Jap silk, with built-up lace shoulders or ribbon straps; all sizes.

$2.98 and $3.98 Silk Petticoats, $2.39

Washable satin, Jap silk and crepe de chine with lace flounces and underlays. White and flesh.

Basement Economy Store

Solrex Watches

Monday at $7.45



¶ Just 50 of these well-known men's Watches offered Monday at savings of about 25%. They have 7 jewel movements, radio dials and hands and are in the popular thin model open face style nickel case.

Solrex Watches, in guaranteed 10-year gold filled cases at **$8.95.**

Street Floor

$65 Imported China

Dinner Sets

At $39

¶ Only 26 of these 100-piece Sets and they are most exceptional values in a high-grade service of Nippon China. The decorations are in a delicate French border design with gold line on outer and inner edge. Bread and butter plates and fast stand sauceboat included.

Fifth Floor

Sale of Sprinkling Hose

¶ We purchased several thousand feet of high grade, serviceable Sprinkling Hose much below regular and offer it at an equal saving.



$5.50 Sprinkling Hose—½-in. 5-ply—50-ft. sections.....$4.40
$8.50 Sprinkling Hose—½-in. non-kinkable—50-ft. sections.....$6.95
$9.50 Sprinkling Hose—¾-in. nonkinkable—50-ft. sections.....$7.88
$9.95 Sprinkling Hose—¾-in. 5-ply—50-ft. section.....$7.95
$2.25 Hose Reels—all metal—strongly made.....$1.75
55c Hose Nozzles—the brass spraying kind.....39c

$1.50 O-Cedar Polish Mops—large size.....98c
$1 O-Cedar Polish—1-quart cans.....74c
House Paints—all colors—1 qt., 70c; ½ gal., $1.20; 1 gal.....$2.25
Kasement Skrene Dores—all sizes, $2 to $3.10
$1.75 Stepladders—6-ft. size with bucket holders.....$1.29
$2.20 Poultry Wire—3-ft. high—75-ft...$1.98
Garden Tools—Hoes, Rakes, Shovels, Spading Forks and Garden Sets.....¼ Off
Lenox Laundry Soap—10 bars for.....42c
No phone or mail orders filled on Soap.

$8.75 Gold Metal Lawn Mowers—14-in. ball-bearing.....$7.45
$10 Racer Ball-Bearing Lawn Mowers...$8.45
$32.95 Leonard Refrigerators—large...$23.95
$35 Leonard Refrigerators—white lined, $26.95
95c Window Screens—30x37 inches.....78c
$1 Keysteno Clothesline—100-ft. size.....79c
$1.50 Large Size Washtub—galvanized...98c
50c Silver King Washboards—full size....39c
$1.65 Wash Boilers—metallic bottom....$1.19
$1.50 Steamer Chairs—folding with arms..98c

Basement Gallery

May Sale of White Goods

¶ Vast quantities of standard white fabrics, sheets, etc., offered at savings typical of the unusual value-giving of this section.

Snow White Sheets

$2.00 Values at..... $1.25

Size 90x99-inch or 72x108-inch high-grade seamless Sheets, subject to slight imperfections. While 50 dozen last.

Table Damask

$1.00 Quality, Yard..... 50c

Renfrew's Snow White Damask, 72 inches wide, in beautiful designs. Crisp mill remnants.

Sample Bedspreads
Bates Mills Satin Quilts offered at mill cost. Limit two to customer. These are slightly soiled.

Bleached Longcloth, Bolt, $1.29
Excellent quality Longcloth, 30 inches wide. Come in 10-yard bolts.

59c Poplin, Yd., 39c
Silk finished, snow white Poplin, specially priced.

Diaper Cloth, Bolt, $1.69
27-inch bird's-eye Diaper Cloth; comes in 10-yard bolts.

White Goods, Yd., 15c
36-in. and 40-in. white organdies, voiles, nainsooks and pajama checks. All mill remnants.

Longcloth, Bolt, $1.69
Excellent quality Longcloth, 36 inches wide; shown in 10-yd. bolts.

White Voiles, Yd., 25c
Mercerized Voiles "Tape Selvage"—40 inches wide. Excellent value.

39c Lingerie Batiste, Yd., 25c
Beautiful quality, highly mercerized Batiste, 40 inches wide.

Bedspreads, $1.89
White crochet scalloped edge Spreads with cut corners; specially priced.

Basement Economy Store

PROTEST BOUNTY ON OWLS, HAWKS, EAGLES

Department of Agriculture Issues Statement Against Bill Proposed in Missouri.

WASHINGTON, April 26.—Protest against Missouri's contemplated bounty upon owls, hawks and eagles as a menace to agriculture and especially to fruit culture was made by the United States Department of Agriculture today through Dr. E. W. Nelson, Chief of the Bureau of Biological Survey. The bill fixing such a bounty has passed the Missouri Senate, and is now before the House. Dr. Nelson issued the following statement:

"With the lesson which our experience has taught us, it is surprising that general bounties on hawks and owls are still considered. It is safe to say that in trying to control the few species which feed upon game and poultry, fully 90 per cent of the birds destroyed are the ones which feed almost exclusively on noxious rodents and insects. The cooper hawk, sharp-shinned hawk, and great horned owl, which are the true destroyers of game, are shy and elusive and are hard to observe; while the larger, useful species such as the red-tailed hawk, red-shouldered hawk, rough-legged hawk and a number of the smaller owls are often in plain sight and comparatively easy to approach.

"The Bureau of Biological Survey has examined 2260 pellets of the barn owl, which lives in the Smithsonian towers, and in this mass of material have been identified the skulls of over 5000 small mammals. Of this number 3800 belong to meadow mice and pine mice, 800 to house mice and 430 to the common house rat. When we consider that one pine mouse is capable of destroying an apple tree worth at least $100, the valuable services of this bird must be evident to everyone.

"In Virginia, where State and county bounty laws on hawks and owls have prevailed for a series of years, pine mice have become very destructive to apple and other fruit orchards. In the vicinity of Winchester, it is estimated that trees valued at $250,000 have been destroyed during the past two winters. It is almost a certainty if the hawks and owls and smaller predaceous mammals had been allowed to live, a large portion of this damage would have been prevented. It may be truthfully said that in an attempt to save a few hundred dollars worth of poultry and game, hundreds of thousands of dollars worth of fruit trees have been destroyed by the removal of the rodent-eating birds and mammals.

"Any State that is blacklisting all species of hawks and owls is doing itself a grievous wrong."

MODES OF LIVING OF SEVEN RACES WILL BE EXHIBITED

Whole Families, With Their Houses, to Be Taken to Columbus, O., for the Methodist Celebration.

A feature of the Methodist Centenary Celebration at Columbus, O., June 20 to July 7, will be the establishment of representatives of seven races in seven exhibition buildings there, according to information received by the Rev. Dr. W. T. Wright, executive secretary for the St. Louis area.

Whole families will be transported, with their houses and house furnishings, from their native lands. They will carry on their daily life, work and play, just as they do on their own corner of the earth. Mission activities of the Methodist church among these races will be depicted.

Two special pageants will be given, the first patriotic in aspect, in which several thousand persons will participate. The second, a climax of the celebration, will be symbolic of the drawing together of all nations of the earth.

The Centenary Celebration will commemorate the founding of Methodism, and will be the culmination of a campaign to raise a fund of $105,000,000, to be paid in five annual installments, for missionary work at home and abroad.

"Bob White Minstrel Show."

The "Bob White Minstrels" will give a show tonight at Sacred Heart School Hall, Twenty-fifth street and St. Louis avenue, the proceeds of which will go into a fund providing free tuition for poor children of the parish.

Make Finest Lager Beer In Your Own Home

One of the large breweries which, until recently, made an extra fine quality of beer, has now turned its excellent equipment over to the making of Blue Ribbon Malt Extract. The same men who for years have been engaged in brewing beer and are past masters in the art of making barley malt are now devoting their time to the making of this malt extract. Of itself this malt extract is non-alcoholic and can be sent to any "dry" section. With its use and by following the simple and easy-to-follow directions you can make, right in your own home and without any special apparatus, the finest quality genuine malt and hops beer you ever tasted. Not a "near beer," but the real thing, with sparkle, creamy foam and as delicious a taste as any beer that was ever drawn from a keg or poured from a bottle. Improves with age just like any other beer.

Blue Ribbon Malt Extract is so highly concentrated that a very small quantity goes a long way. Your beer will cost you less than one-third the average cost of brewery beer, it is purer, more wholesome, better tasting than any you ever bought.

Here's a wonderful opportunity for agents in any territory. Be first in your section to introduce Blue Ribbon Malt Extract. Enormous sales and big profits for you if you act quick. Don't let anyone get in ahead of you. Write at once for full particulars and easy instructions for brewing. $1.00 brings you a 2-pound can and hops. Make 5 gallons or more and see for yourself that it "hits the spot" and has all the zip and tang of your favorite brand of beer. Write today—sure. Address Premier Food Products Co., 800 Cantrell St., Decatur, Ill.—ADV.

Decorate for the Boys



Any finish; 5 ft. high; $1.00 Per Week

A great inducement to the lovers of art; $20.00 value for $6.95

FREE—You can obtain this beautiful Statue and Pedestal (as illustrated), absolutely free of charge, with every purchase of $100 or over, or if your purchases amount to $100 within one year, and you buy this Statue now, your $6.95 will be refunded you.

Flags

We have one for every store and home. Big 3x5 ft. sewed stripes, with 6-ft pole, cast socket and rope; reg. $3.50 size. SPECIAL..... $1.29

Same size in English, French and Italian; $6.50 size, for..... $2.45

If You Are a Judge of GOOD FURNITURE You'll Appreciate These Specials

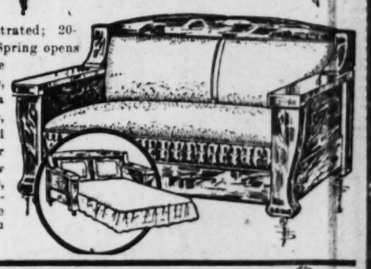
$110 DAVENETTE SET



$79.50

$1 Weekly Buys It





Exactly as illustrated; 20-year guarantee. Spring opens into a full-size bed. Back lifts up, will close with a 35-lb. mattress, bed clothes and ample room for pillows. We show over 30 designs, and it is an absolute fact that we can save you 10% to 25%.



$200 Queen-Anne Bedroom Suite $129.50

Four pieces. Dresser, Bed, Dressing Table and Chiffonette

Your $50.00 Bond **LAUER'S** Worth $52.50 in Trade

825 N. Sixth St.—Just South of Franklin

DRAMATIC AND MUSICAL EVENTS OF THE WEEK

NOW FOR OLD BILL, ALF AND BERT, IN A PLAY

Heroes of Bairnsfather Cartoons in "The Better 'Ole," Tonight at American.

Memorable among the war cartoons of Capt. Bruce Bairnsfather—which had their first American publication in the Post-Dispatch, beginning with the Sunday Magazine of Oct. 14, 1917—was one picturing Old Bill, hero of the series, squatting in a shell-hole, with his walrus-tusk mustachios fiercely pointing. Beside him was the friend of his bosom, Alf. They were caked with mire, and shrapnel cracked about their ears. Alf was grousing bitterly about the general unpleasantness of their situation. Quoth Old Bill, with savage joviality: "Well, if you knows of a better 'ole, go to it."

From this bit of repartee was taken the title "The Better 'Ole," for a play which was made from the cartoons by Capt. Bairnsfather and Capt. Arthur Eliot, with musical interludes by Herman Darewski. The production had little enough of a plot, but the eyewitness veracity of its incidents, and best of all the humanness of its three British musketeers—Old Bill, Alf and their lovesick pal, Bert—won the heart of England, as Capt. Bairnsfather's drawings had done before. The play ran more than two years in London. In the meantime, Mr. and Mrs. Charles Coburn put it on at the Greenwich Village Theater in New York, the habitat of unpopular drama. "The Better 'Ole" soon escaped into Broadway, where it enjoyed one of the substantial successes of last season. Several companies are now on the road, and one of them, with De Wolf Hopper in the part of Old Bill, opens at the American Theater tonight for a week's engagement.

Old Bill Encounters a Spy.

Such thread of story as there is hangs upon Old Bill's encounter with a German spy and his charging over the top against orders, with the issue in doubt as to whether he will be shot for disobedience or decorated for gallantry. What counts is the comments, invincibly good-natured and humorous after the style of the British Tommy, made upon the war and upon life in general by Old Bill and his pair of inseparables. According to all accounts, there is not a moment of war horrors or hate. A chorus of war service girls, and Bert's succession of inamoratas, provide the feminine ingredient. The play is described by the authors as "a fragment from France in two explosions, seven splinters and a short gas attack."

De Wolf Hopper is said to have found one of his happiest characterizations in the burly, kindly and not overly intelligent Old Bill. Bert and Alf will be played by Harry McNaughton and Percival Vivian.

Soldier Players in Six Plays.

The Camp Zachary Taylor Soldier Players come to the Shubert-Jefferson Theater tomorrow night for six performances, beginning with "Pierre of the Plains," by Edgar Selwyn, a melodrama of the Canadian Northwest. A different play will be given at each performance. The others will be "The Bells," Leopold Lewis' version of Erckmann-Chatrian's "Le Juif Polonaise," a favorite vehicle of Sir Henry Irving; "The Seal of Silence," by Frank A. Crippen; "The Rising of the Moon," by Lady Gregory; "Food," by William C. Demille; and "Waterloo," by Sir Arthur Conan Doyle.

The proceeds of the engagement will be for the benefit of the Publicity Fund of the Liberty Victory Loan Association. The Soldier Players are not only soldiers, but former professional actors, who were organized last June at Camp Taylor, Ky., by Foxhall Daingerfield of the Army Y. M. C. A., himself an actor who has played in the companies of Mrs. Fiske, Robert Hilliard and other stars. The entire personnel of the troupe, including the executive staff and stage crew, are soldiers; and soldiers constructed the lighting effects, scenic furniture and properties.

At the camp a Corporal of infantry took the female parts with success; for the present the company has enlisted the services of Miss Catherine Vesey, who was formerly on the stage and who acted as a Y. W. C. A. hostess during the war. Miss Julia Daingerfield of Lexington, Ky., will take the part of Catherine in "The Bells."

Mabel McCane at Orpheum.

After this week the American will inaugurate a short supplementary season of motion pictures, beginning with "The End of the Road," made to assist the social hygiene campaign of the Government.

The Orpheum's stellar acts this week are those of Mabel McCane, a St. Louis girl, in a revue of songs and dances; and of Jack Norworth, for several seasons a popular entertainer on the legitimate stage, with a list of new songs. Miss McCane, who was born and reared in this city, has appeared as co-star with Joe Howard in several musical shows, and returns now at the head of her own act. Another St. Louis girl on the bill is Janet Adair, in song recitations. Other acts will be given by Tom Smith and Ralph Austin, Hampton Blake, Dorothy Brenner, who supported Mme. Bernhardt during her vaudeville tour; the Ramsdells and Deyo, and the Garcinetti brothers, acrobats.

At the other downtown theaters: Columbia, the Bobker Arabs, athletes, at the head of a bill of vaudeville and pictures; Grand, "The Territorials Quartered," a pantomime in three scenes; Garrick, Nat Carr, in comedy songs, and a troupe of Hawaiian dancers and singers; Gayety, "Oh, Girl," and Standard, "The Pace Makers."

Two of This Week's Stars



MABLE McCANE — ORPHEUM ... MURIEL GREEL — AMERICAN ..

HIGHLANDS TO OPEN SUNDAY

Forest Park Highlands will open next Sunday, for its twenty-fifth season, it is announced.

The familiar amusement features will be resumed, including the vaudeville theater, and there will be a concert band under the direction of Prof Lemcke.

Recital in Webster Groves Tuesday.

Leo C. Miller, pianist and director of the Chaminade Choral Club, and Miss Mary Noble, soprano, will give a joint recital Tuesday night at the Monday Club Auditorium in Webster Groves. He will play a series of numbers ranging from Bach to Cyril Scott, and from Beethoven to John Alden Carpenter. Miss Noble will offer two groups of songs.

CARUSO TO SING THREE WORLD-FAMOUS ARIAS

"Celeste Aida," "Una Furtiva Lagrima" and "Vesti la Giubba" on Program.

Enrico Caruso's program for his concert Friday night at the Coliseum will present three world-famed tenor arias which are peculiarly associated with his interpretation of them. They are: "Celeste Aida," from Verdi's "Aida;" "Una furtiva lagrima," from Donizetti's "Elisir d'Amore;" and "Vesti la Giubba," from Leoncavallo's "I Pagliacci." These are the only numbers formally programed for the Metropolitan Opera Co. star, for the purpose of leaving scope for encores. Caruso is unusually generous in this respect, he having given 18 added numbers at a recent concert.

He will be assisted by an orchestra of some 70 St. Louis musicians, under the direction of Roberto Moranzoni, chief conductor at the Metropolitan Opera House, which will play a series of orchestral selections and the accompaniments to the tenor's arias. The complete program is announced as follows:

Overture to William Tell.....Rossini
Aria, Celeste Aida.....Verdi
(a)Intermezzo from Jewels of the Madonna .....Wolf-Ferrari
(b) Traeume, a study for Tristan and Isolde .....Wagner
(c) Rhapsodie, Espana.....Chabrier
Aria, Una furtiva lagrima..Donizetti
Suite, L'Arlesienne.....Bizet
Aria, Vesti la giubba.....Leoncavallo
Overture to Vespri Siciliani...Verdi
Star-Spangled Banner.....Smith
Enrico Caruso and Orchestra.

Ceremonies on Thursday.

The tenor, with Mrs. Caruso, will arrive at 8 o'clock Thursday morning from Nashville, and will be met at the Union Station by representatives of the Mayor and Police Board, and conducted to the Jefferson Hotel. After breakfast he will be escorted to the city hall for exercises in which he will be presented with a flag on behalf of the city. Acting Mayor Aloe will be in charge of the ceremony, and United States Senator Spencer will make the presentation speech.

From the city hall Caruso will be taken to Police Headquarters, where the Police Board, in special session, will swear him in as an honorary Captain of Police, and decorate him with a gold star.

PERSONNEL OF SCOTTI OPERA COMPANY NAMED

Several Singers Popular Here in Troupe Which Comes to Odeon in May.

Antonio Scotti, the eminent baritone of the Metropolitan Opera Co., leaves New York tomorrow on the tour which is to bring him, at the head of his own opera company, to St. Louis on May 11 and 12, for two performances at the Odeon. On one evening will be given a double bill, consisting of "Cavalleria Rusticana" and Leoni's one-act opera of San Francisco's Chinatown, "L'Oracolo," in which Scotti will appear in the role of the sinister Chim-Fang. The second evening will be devoted to "Madame Butterfly."

The names of the principal singers in the company are announced as follows: Florence Easton and Francesca Peralta, sopranos; Jeanne Gordon and Mary Kent, contraltos; Orville Harold, Francis Maclennan and Giordano Paltrinieri, tenors; Antonio Scotti and Millo Pico, baritones; and Charles Gallagher and Louis D'Angelo, basses. The conductor will be Carlo Peroni.

Several of these singers are familiar in St. Louis. Jeanne Gordon is the Canadian contralto whose Azucena and Amneris, both in singing and acting, were the feature of the recent engagement of the Creatore Opera Co. in this city, next to Creatore's conducting. She had then been on the stage only 10 weeks.

Francesca Peralta was soloist with the Symphony Orchestra at the first pair of regular concerts of the season just ended, and has sung in opera at the Municipal Theater in Forest Park. Orville Harold, if memory serves, sang here last with Mme. Melba in a recital at the Coliseum. Millo Pico has sung here more than once with the San Carlo Opera Co., and made his last St. Louis appearance in Homer Moore's "Louis XIV." Charles Gallagher has been a soloist at a Symphony Orchestra "pop" concert, and has sung here repeatedly in oratorio. Florence Easton and Francis Maclennan are of high station among American singers.

The company's first visit will be paid to Atlanta, after which it will travel to Shreveport, Houston, San Antonio, Dallas, Oklahoma City, Tulsa, St. Louis, Cincinnati, Baltimore, Washington and Philadelphia.



Welcome Him Home With Music!

He Has Learned to Enjoy It in Camp and "Over There"



Select One of
KIESELHORST'S
Nationally-Known
Nationally-Priced
PLAYER-PIANOS
Apollo
Vose & Sons
Kimball
Gulbransen
$450 to $2500
EASY PAYMENTS

Q R S Rolls He'll Like
"Johnny's in Town"
"Mickey"
"Dear Old Pal of Mine"
"Mother, Here's Your Boy"
"General Pershing March"
"Madelon"
"Come On, Papa"
"Cheerio"
"How Ya Gonna Keep 'Em"
"Jazz Baby"
"I'll Say She Does"
"Beautiful Ohio"
"March of the Tanks"
"After All"
And Hundreds of Others, 45c and Up

THROUGHOUT the war music has been a proven necessity. Its value in our victorious conduct of the great world-war is beyond measure.

* * * *

And now make it part of the rousing welcome you're planning for your Soldier or Sailor Boy.

* * * *

Greet him with Music. He'll be expecting it. It's part of his life now.

* * * *

And the best place in St. Louis to purchase a musical instrument is

KIESELHORST'S
"For 40 Years The Reliable Music Store"

Since 1879 we have specialized in fine musical instruments. We have sold thousands of them—always at the lowest prices and on the most reasonable terms of payment consistent with safe and satisfactory merchandising.

* * * *

Upon this record we solicit your patronage. You'll enjoy shopping at "the store of pleasant dealing."

1007 Olive St.

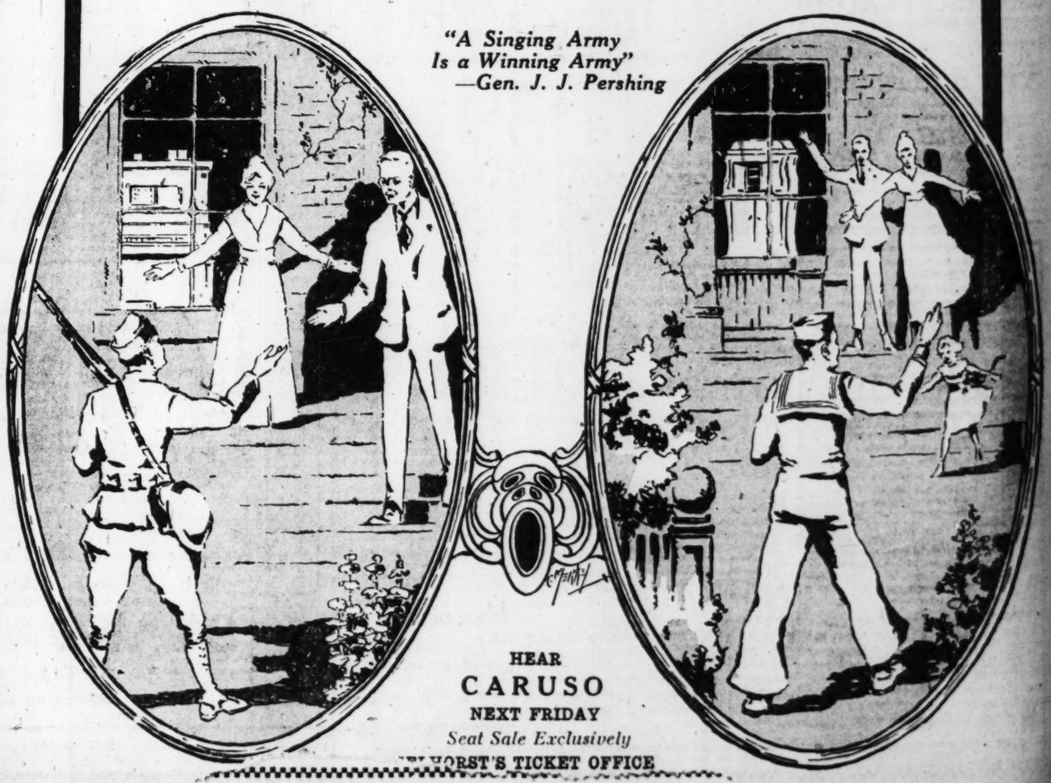
Six floors of Pianos, Player-Pianos, Talking-Machines, Rolls and Records.



Select One of
KIESELHORST'S
Nationally-Known
Nationally-Priced
TALKING MACHINES
Victrola
Brunswick
Columbia
Kimball
$25 to $275
EASY PAYMENTS

Records He'll Like
"You're Still an Old Sweetheart of Mine"
"Rose of No-Man's Land"
"Arabian Nights"
"In the Land of Beginning Again"
"Johnny's in Town"
"Salvation Lassie of Mine"
"He's Had No Lovin' for a Long, Long Time"
"You Don't Know"
"(Dry Your) Tears"
"Mammy's Lullaby"
"Singapore"
"I'm Goin' to Settle Down Outside of London Town"
And Hundreds of Others, 85c and Up

"A Singing Army Is a Winning Army" —Gen. J. J. Pershing



HEAR
CARUSO
NEXT FRIDAY
Seat Sale Exclusively
KIESELHORST'S TICKET OFFICE



What Is the DUO-ART?

SUPPOSE you owned a Steinway piano on which Paderewski had played the great masterpieces of music — compositions of Liszt, Chopin, Beethoven, and all the other immortal composers. And suppose that, right in your own home, whenever you desired, this miraculous instrument would repeat these performances as the master himself had played them.

This the Duo-Art does.

The Duo-Art is made in the
STEINWAY-WEBER
STECK and STROUD PIANOS

Paderewski Makes Rolls for the Duo-Art Exclusively

"This instrument is without question greatly superior to any other of its kind and I shall be glad indeed to have my playing reproduced with such manifest fidelity." This is what Paderewski says of the Duo-Art.

DE LUXE PORTFOLIO ON REQUEST

THE AEOLIAN COMPANY

IN ST. LOUIS at 1004 OLIVE STREET
Steinway Representative
NEW YORK LONDON PARIS MADRID. MELBOURNE

REV. DR. LEE ON BO... OF HOSPITAL IN FR...

Will Represent St. Louis... rection of American Me... Institution at Rheim...

The Rev. Dr. James L. Le... lain of Barnes Hospital, has... vited by the directors of th... ican Memorial Hospital Co... to become a member of the... Board of the American ... Hospital at Rheims, France... accepted the position. It is... ject of the Hospital Comm... have all the larger cities in t... ed States represented on thi... and Dr. Lee has been asked... resent St. Louis.

The American Memorial ... at Rheims is in the center... devastated region of Fran... purpose is to provide a fitti... morial to the American soldi... gave their lives in the ser... their country and who lie b... France, and to stand as an... of the love and sympathy... united France and America... war.

The American Fund for ... Wounded has given the n... funds for the erection of t... pital building. The municip... Rheims has given the site.

The scarred and battered... dral of Reims will overlook t... pital, which will stand in ... of ruins where there are no... tals and, at this time, sca... place for the sick or the wo... habit. Teh hospital buildi... cost $100,000, and will be on... first structures of importance... ed in the devastated region... project has the warm appr... and support of the French G... ment.

It is desired that the hospi... be representative of the whol... ed States. Endowments ... made either by individuals, ... ganizations or by communities... bronze memorial tablets ... sculptural in design, and a ... record will be kept of contr... to endowments. The amou... essary for the endowment of ... is $6,000. Only the income... sum will be used. The princi... be invested in the United Stat... der the supervision of a trus... pany, and the revenue paid ... Board of Control of the hosp... France.

MARRIAGE LICENSES.

George Christensen 12
Margaret Allison ..... 804 E
Martin Hacker ..... St.
Georgia K. Bates ..... St.
Otto Thoma ..... St.
P. Romaklus ..... St.
Louis J. Kranung 641
Freda Spilker ..... 2915 Mon
Joseph H. Rich 3429
Rose Peetz 3452
George E. Phillips 2247
Ida R. Dehler 2247
Ellis Elsworth Level ..... Los Ang
Mrs. Hazel Hart ..... 4044 W
Frank S. Smith ..... Maplew
Clara E. Hartupee ..... Maplew
William F. Truschelt 2825
Olinda M. Waechtler 2754
George F. Kettler ..... 5702 M
Augusta Rode ..... 4852 H
Henry Schlumpf ..... Dar
Christina Hegner 11
Samuel A. Brees ..... Dec
Mrs. Mary F. Hartman ..... Rein
Theodore Joseph Halamicek 2215
Theresa Conaky 1425
James Martin Conroy 45
Mrs. Anna M. Larer 4
Curtis E. Milby ..... Rus
Gladys T. Jackson ..... Rus
John A. Milno 4275
Marguerite Thelma Gallagher ..... Chi
George H. Burke 155
Anna G. Holdenried 2811A
Henry Andrew Wuerts 112
Anna B. Germann 32
Raymond Parrish 3225A
Estella Clay ..... 919 West
George John Grellner 4110
Ada Elizabeth Boka 3444
Walter Hitz 234
Edna Mary Friedrich 822
Freeman Van Orden 916
Cleo M. Bruce 150
John B. Brancaglione ..... Collins
Marie A. Giccoletto ..... Jeffers
Charles E. Boden ..... Jeffers
Rubie Patton 5313
William Arensmeyer 5313
Lillis Bloecher 5313
Dewey Burke ..... 1402 No
Ina Johnson ..... 1402 No
George A. Chambers 2913
Willie M. Pudlwitzer 2715
Harvey E. Essmann 4396B
Mary A. Moran 4396B
Herman A. Meyer 4417
Bertha L. Hanna 3820
Frank Leonard Boehm 3820
Lillie Mary Bard 6316
Joseph Chamberlain Scott 2925
Estella Rastberger 2925
Raymond Frances Fitzgerald 4806A
Norine Agnes Mullarkey 4806A

At East St. Louis.

Walter Hausmann ..... East
Louise Corder ..... East
Ralph A. Manuel ..... East
Emma L. Brown ..... East
Frank G. Rodgers ..... Birmingh
Allie May Ervin ..... Birmingh
George F. Curley ..... East
Marie Bour ..... East
Lex Swan ..... East
Lucille Bouchens ..... East

THE MOST RELIABLE SCH... IN THE COUNTRY
MOTION PICTURE... ACTING TAUGHT
DRAMATIC ART A... STAGE DANCING
Our Instructors Have All ... Professional Experience
SPECIAL SUMMER RATE...
Rehearsals in Dra... and Photoplays
Only a Limited Number ... Pupils Accepted
BELMONT SCHO...
Odeon Bldg., Grand and Fi...
Lindell 1888—Delmar 178...

Rupture
Cured
Without Operatio...
No loss of time from busin...
No charge for consultation...
26 years' practice in St. L...
Hours: 10 to 12 and 2 to ...
W. A. LEWIN, M...
670 Star Bldg., 12th and O...

REV. DR. LEE ON BOARD OF HOSPITAL IN FRANCE

Will Represent St. Louis in Direction of American Memorial Institution at Rheims.

The Rev. Dr. James L. Lee, chaplain of Barnes Hospital, has been invited by the directors of the American Memorial Hospital Committee to become a member of the Advisory Board of the American Memorial Hospital at Rheims, France, and has accepted the position. It is the object of the Hospital Committee to have all the larger cities in the United States represented on this board, and Dr. Lee has been asked to represent St. Louis.

The American Memorial Hospital at Rheims is in the center of the devastated region of France. Its purpose is to provide a fitting memorial to the American soldiers who gave their lives in the service of their country and who lie buried in France, and to stand as an evidence of the love and sympathy which united France and America in the war.

The American Fund for French Wounded has given the necessary funds for the erection of the hospital building. The municipality of Rheims has given the site.

The scarred and battered Cathedral of Reims will overlook the hospital, which will stand in a region of ruins where there are no hospitals and, at this time, scarcely a place for the sick or the well to inhabit. Teh hospital building will cost $100,000, and will be one of the first structures of importance erected in the devastated regions. The project has the warm appreciation and support of the French Government.

It is desired that the sospital shall be representative of the whole United States. Endowments may bo made either by individuals, or organizations or by communities. The bronze memorial tablets will be sculptural in design, and a careful record will be kept of contributors to endowments. The amount necessary for the endowment of a bed is $6,000. Only the income of this sum will be used. The principal will be invested in the United States, under the supervision of a trust company, and the revenue paid to the Board of Control of the hospital in France.

MARRIAGE LICENSES.

George Christensen	1221 Pine
Margaret Allison	804 Buchanan
Martin Hacker	St. Louis, Mo
Georgia K. Bates	St. Louis, Mo
Otto Thoma	St. Louis, Mo
P. Romaklus	St. Louis, Mo
Louis J. Kranung	6411 Mount
Freda Spilker	2015 Montgomery
Joseph H. Rich	3429 Illinois
Rose Peetz	3452 Missouri
George E. Phillips	2247 St. Louis
Ida R. Dehler	2247 St. Louis
Ellis Elsworth Level	Los Angeles, Cal
Mrs. Hazel Haas	4044 Washington
Frank S. Smith	Maplewood, Mo
Clara E. Hartupee	Maplewood, Mo
William F. Truscheit	2825 Magnolia
Olinda M. Waechtler	2754 Keokuk
George F. Kettler	7302 Minnesota
Augusta Rode	4853 Heidelberg
Henry Schlumpf	Danville, Ill
Christina Hegner	1113A Paul
Samuel A. Drees	Decatur, Ill
Mrs. Mary F. Hartman	Reinbeck, Io
Theodore Joseph Halamicek	2215 Menard
Theresa Consky	1425 Grattan
James Martin Conroy	4308 Arco
Mrs. Anna M. Layer	4401 Arco
Curtis E. Milby	Rushville, Ill
Gladys T. Jackson	Rushville, Ill
John A. Milno	4272 Market
Marguerite Thelma Gallagher	Chicago, Ill
George H. Burke	1824 Papin
Anna O. Holdenried	2811A Hickory
Henry Andrew Wuertz	1121 Ferry
Anna B. Gormann	528 Baden
Raymond Parrish	3225A Lambdin
Estella Clay	910 West Cabanne
George John Grellner	4112 Juniata
Ada Elizabeth Boka	3446A Utah
Walter Hitz	5342 Salina
Edna Mary Friedrich	3220 Salina
Freeman Van Orden	918A N. 22d
Cleo M. Bruce	1314 Dillon
John B. Brancaglione	Collinsville, Ill
Marie A. Giccoletto	315 Bisael
Charles E. Boden	Jefferson Hotel
Ruble Patton	Tulsa, Ok
William Arensmeyer	3916 Greer
Lillie Bloecher	5515 Vernon
Dewey Burke	1402 North Park
Ina Johnson	Milton, Ill
George A. Chambers	2913 Chouteau
Willie M. Pudiwitter	2715 Chouteau
Harvey E. Essmann	3059 Flad
Mary A. Moran	4398B Chouteau
Herman A. Meyer	4417 Elmbank
Bertha L. Hanna	3632 Folsom
Frank Leonard Boehm	3827 Juniata
Lillie Mary Bard	6316 Vermont
Joseph Chamberlain Scott	2810 S. 7th
Datella Rastberger	3325 University
Raymond Frances Fitzgerald	5347 Etzel
Norine Agnes Mullarkey	4606A Vernon

At East St. Louis.

Walter Hausmann	East St. Louis
Louise Corder	East St. Louis
Ralph A. Manuel	St. Louis
Emma L. Brown	St. Louis
Frank G. Rodgers	Chicago
Allie May Ervin	Birmingham, Ala
George F. Curley	East St. Louis
Marie Dour	East St. Louis
Lex Swan	East St. Louis
Lucille Bouchens	East St. Louis

4 SQUADRONS TO SCOTT FIELD

Units Ordered to Proceed There Upon Arrival From Overseas.

Four observation squadrons of the Air Service, teh First, Twelfth, Fiftieth and Eighty-ninth, have been assigned to proceed to Scott Field, near Belleville, upon their arrival at Eastern ports from overseas. The First squadron is the oldest in the service, all of the earliest American flyers having received their training in it. Brg.-Gen. Benjamin D. Foulus of the Air Service, was its first commander, then as a lieutenant.

Appeals are being made to young men to enlist at Scott Field. A recruit ship will be flown to Forest Park Tuesday at 9:30 a. m. and again at 4:30 p. m. Recruits will be carried back to the field in it, a "joy ride" of 26 miles.

You can find the house you are looking for through Post-Dispatch WANT ADS.

Will Address Credit Men.

Lewis E. Pierson of New York, a vice president of the Chamber of Commerce of the United States and former president of the American Bankers' Association, will address the meeting of the St. Louis Association of Credit Men tomorrow at 6 p. m. at the City Club on "Industrial Issues of the Times."

OUR SUNDAY SPECIAL
FRIED CHICKEN DINNER
$1.00
Served from 11 a. m. till 9 p. m.
Special Attention Given to Theater Parties.
Schertz Restaurant
Opposite Jefferson Theater
Twelfth and Olive Streets

AMUSEMENTS AMUSEMENTS

AMERICAN
THE LEADING THEATRE OF ST. LOUIS
DIRECTION—KLAW & ERLANGER
TO-NIGHT AND WEEK
NIGHTS 50¢ to $2.00
WED. MAT. 25¢ to $1.00
SAT. MAT. 25¢ to $1.50
"A COAST TO COAST HIT"
THE SEASON'S SUPREME ENTERTAINMENT
Direct from Chicago run at the Illinois Theatre
MR. and MRS. COBURN Present
DE WOLF HOPPER
IN THE JOYOUS BAIRNSFATHER COMEDY WITH MUSIC
"THE BETTER 'OLE"
Based on the famous Bairnsfather's Cartoons
With Music by Herman Darewski and Percival Knight
SMART AND HUMOROUS THROUGHOUT
ALSO PLAYING TO CAPACITY AT CORT THEATRE, NEW YORK and OTHER CITIES

AMERICAN TWICE DAILY 2:15—8:15 BEG. SUN. MAT., MAY 4
AUTHORIZED BY THE UNITED STATES PUBLIC HEALTH SERVICE
A MOTION PICTURE DRAMA FOR WOMEN AND GIRLS
The End of the Road
by Dr. Katherine Bement Davis
Edward H. Griffith
Originally Produced by WAR DEPT.
The Picture With a Purpose
Engagement Positively Limited to One Week—Seats Thursday

"WHERE EVERYBODY GOES"
COLUMBIA VAUDEVILLE
15 CENTS 25 CENTS
CONTINUOUS DAILY 11 TO 11
MONDAY AND ALL WEEK
BOBKER ARABS
WHIRLWIND DESERT ATHLETES
BARBIER, THATCHER & CO.
IN THEIR LATEST VAUDEVILLE CLASTIC
"CLUBS ARE TRUMPS"
FOX & INGRAHAM
EXCLUSIVE SONGS AND PIANO
NETTIE DE COURSEY TRIO
"IN BREEZY BREEZE OF COMEDY AND SONGS"
WYLIE & BLACKBURN
IN BITS OF MELODY
PICTURES FIRST SHOWING
MABEL NORMAND
IN "THE PEST"
FUNNIER THAN SIS HOPKINS
CURRENT EVENTS AND COMEDIES

THE MOST RELIABLE SCHOOL IN THE COUNTRY
MOTION PICTURE ACTING TAUGHT
DRAMATIC ART AND STAGE DANCING
Our Instructors Have All Had Professional Experience
SPECIAL SUMMER RATES
Rehearsals in Dramas and Photoplays
Only a Limited Number of Pupils Accepted
BELMONT SCHOOL
Odeon Bldg., Grand and Finney
Lindell 1680—Delmar 1797

Rupture
Cured Without Operation
No loss of time from business.
No charge for consultation.
26 years' practice in St. Louis.
Hours: 10 to 12 and 2 to 4.
W. A. LEWIN, M. D.
670 Star Bldg., 12th and Olive

Shubert - Jefferson
One Performance Only
Sunday Evening, May 4th
MME. FANNIE THOMASHEFSKY
And an All-Star Cast of N. Y. in the Greatest Musical Comedy
"האם תתונה"
Tickets at Berritz & Goldman, 907 N. 11th, Central 2992.

BASEBALL TODAY TIME, 3 P. M.
AT SPORTSMAN'S PARK
BROWNS vs. CLEVELAND
Grand and Dodier
Tickets on Sale at Wolff's, B'dway & Washington

CANARIES DOES YOUR CANARY SING?
If not, don't fail to try Haller's "Dutch Song Restorer." It never fails to restore voice. Price, 15c; by mail, 20c
HALLER'S BIRD STORE

Grand at Olive
15c 25c RIALTO 15c 25c
Sunday 2 to 11 Continuous
PRINCESS KALAMA
In a Hawaiian Night Entertainment
LOGAN, DONN & HAZEL
Two Nuts and a Kernel
FIVE MacLARENS
Versatile Vaudevillians
KIMIWA JAPS
Japan's Foremost Equilibrists
DAVE & LILLIAN
Two Fast Steppers
PAULINE FREDERICK
In "One Week of Life"
Mon., Tues. & Wed.
2:30 to 5, 6:30 to 11
SANDMAN'S HOUR
Fairy Pictures With Girls
GILROY, HAYNES & MONTGOMERY
In the Singing Comedy, "The Deputy"
KENO KEYS & MELROSE
"That Fellow Don't Like Me"
BLANCHE & JIMMIE CREIGHTON
Mudtown Vaudeville
MLLE. DE AUERS
The Curtain of Victory
MAE MURRAY
in "The Delicious Little Devil," an up-to-the-minute feature picture

JOE W'S
SIXTH & CHESTNUT
CONTINUOUS 1 TO 11
TODAY—MONDAY—TUESDAY—WEDNESDAY
The Eminent Character Artist
NAT CARR
Kalaluhi's Hawaiians
"An Evening in Hawaii"
Conroy & O'Donnell
"THE PARCEL POSTMAN"
OTHER BIG ACTS
First Showing in St. Louis
Marguerite Clark
—IN—
"LET'S ELOPE"
GARRICK

AMUSEMENTS AMUSEMENTS

SUPREME Orpheum VAUDEVILLE
2:15—TWICE TODAY—8:15. LEAN & MAYFIELD AND BIG CURRENT BILL
BEGINNING MONDAY, TWO SESSIONS DAILY, MATINEE 2:15—EVENING 8:15
A. C. of C. Favorite
Jack Norworth
In New Songs
St. Louis' Own Favorite
Mabel McCane
In a New Vaudeville Revue
Supported by
Grant & Wing and Al Sexton
TOM SMITH & RALPH AUSTIN—All Fun
HAMPTON & BLAKE—'Just a Little Different'
DOROTHY BRENNER—The Lady Dainty of Songland
THE RAMSDELLS & DEYO—Dancers Somewhat Different
GARCINETTI BROTHERS—European Novelty Hat Throwers
ANOTHER OF ST. LOUIS' FAIREST OF THE MUSICAL WORLD
JANET ADAIR
In "SONG RECITATIONS." Assisted By MISS ADELPHI
MAT. PRICES (EX. SAT.-SUN.), 15c to 50c. EVES., 15c to $1.00

SHUBERT JEFFERSON ST. LOUIS' LEADING PLAYHOUSE
Week Beginning Tomorrow Night Mats. Wed. and Sat.
VICTORY LIBERTY LOAN Presents
THE SOLDIER PLAYERS
OF CAMP ZACHARY TAYLOR
DIRECTION OF FOXHALL DAINGERFIELD
IN THE FOLLOWING REPERTOIRE
MONDAY—WEDNESDAY—FRIDAY AND SATURDAY MATINEE
"PIERRE OF THE PLAINS"
TUESDAY—THURSDAY AND SATURDAY NIGHT
"THE BELLS"
WEDNESDAY MATINEE—FOUR ONE-ACT PLAYS
"The Rising of the Moon" "The Sea of Silence"
"Waterloo" and "Food"
EVENINGS, $1.50-50c, WED. & SAT. MAT., $1.00-25c. NO WAR TAX.
TICKETS ALSO AT CONROY'S, 1100 OLIVE ST.

GRAND OPERA HOUSE 15-25¢ 2½ HOURS OF FUN
9 ACTS OF GOOD VAUDEVILLE AND PICTURES
SHOW NEVER STOPS - 11 AM TO 11 PM - SHOW CHANGES EVERY MON.
E. MERIAM'S SWISS CANINES
IN THE SCREAMINGLY FUNNY PLAY "THE TERRITORIALS QUARTERED" 50 DOG ACTORS
CHAS. GRAPEWIN PRESENTS POUGHKEPSIE WITH HERBERT A. DENTON & CO. THE SPLIT SECOND COMEDY OF VAUDEVILLE
LOGAN-DONN & HAZEL IN AN IDENTICAL DOUBLE—JUST AND A KERNEL
VIOLA LEWIS & CO. VERSATILE JUVENILE ENTERTAINERS
JORDAN GIRLS MAIDS OF VARIETY
STANLEY & DALE NIFTY STEPPERS
CLIFTON & KRAMER SUNSHINE PURVEYORS
JEANETTE THE DANCING SAXAPHONE GIRL
THE VANNERSONS COMEDY BAR GYMNASTS
WORLD'S LATEST NEWS MACK SENNETT COMEDY
YOU GET BETTER AMUSEMENT AND MORE FOR YOUR MONEY AT THE GRAND

POLICE RELIEF BENEFIT
Today 2 P. M. and All Week. ODEON, Grand and Finney
Two Performances Daily, 2 P. M. and 8 P. M.
10 BIG ACTS HIGH-CLASS VAUDEVILLE 10
1. Johnny Adams, St. Louis' Favorite Singer.
2. The Garveys, in Songs and Dances.
3. McLeod Four, in a Comedy Skit.
4. Snow Flake, the Educated Posing Horse.
5. Fennell and Tyson, Comedy Novelty Surprise.
6. Joe Brennan, the Irish Humorist.
7. Maybelle Trio, Refined Singing Musical Offering
8. Sanders and Bohmer, those Jewish Comedians.
9. Stratford Four, Comedy Harmony Singers.
10. Zobedie Troupe, Sensational Equilibrists.
GENERAL ADMISSION, 50c. War Tax, 5c RESERVED SEATS, 25c EXTRA

SUNDAY EVE., MAY 11 L'ORACOLO-CAVALLERIA ODEON MONDAY EVE., MAY 12 MADAME BUTTERFLY
SCOTTI GRAND OPERA CO.
ANTONIO SCOTTI, DIRECTOR GENERAL
Principals—Orchestra—Chorus from Metropolitan Opera Co., New York.
Ticket Sale Opens Monday—Conroy's, 1100 Olive St.
Prices, $1.50, $2, $2.50, $3. Boxes $20. War Tax 10 Per Cent.
LOCAL MANAGEMENT, ELIZABETH CUENY.

CARUSO NEXT FRIDAY, MAY 2 AT COLISEUM WITH ORCHESTRA
Popular Prices, $1, $2, $3, $5
Seats now Kieselhorst's 1007 Olive.

GAYETY MATINEE DAILY LADIES 10c
THIS SUNDAY MATINEE AND ALL WEEK
Oh Boys! LOOK! Oh Girls!
SOMETHING NEW IN BURLESQUE
"OH! GIRL" A Real Girlesque Show
With JOHNNIE JESS and DANNY MURPHY

STANDARD 7TH AND WALNUT MAT. DAILY BURLESQUE
THE PACE MAKERS
WITH AN ALL STAR CAST
Harry Seymour, Manny King, Della Clark,
Rose Allen, Arthur Lanning, Will Lewis,
Dot Davidson, Paul Yale,
IN BURLESQUE'S RACE WE SET THE PACE

PHOTO PLAY THEATERS PHOTO PLAY THEATERS PHOTO PLAY THEATERS

WEST END LYRIC Delmar at Euclid
SUNDAY
FANNIE WARD
In a Special Super-Production
"THE CRY OF THE WEAK"
MR. & MRS. SIDNEY DREW
in "AN AMATEUR LIAR"
LYRIC REVIEW OF CURRENT EVENTS
FORD STERLING in "LOVE CHASE"
LYRIC WORLD TOURS AND CARTOON
LITERARY DIGEST, TIMELY TOPICS
WEST END LYRIC ORCHESTRA
DAVID H. SILVERMAN, Director
Sunday Show Continuous, 2 to 11 P. M.

ROYAL THEATER 6th & Olive
TODAY AND ALL WEEK
Universal Film Co. Presents
THAT PLEASING CLEVER STAR
MAE MURRAY
IN THE PRODUCTION EXTRAORDINARY
WHAT AM I BID?
Republic Screen Magazine
S-Ko Comedy
CONTINUOUS 12 M. TO 11 P. M.

AMUSEMENTS
Laclede and Vandeventer Avs
WEEK MON. APRIL 28
SELLS-FLOTO CIRCUS
FROM WHERE THE WEST BEGINS
MENAGERIE
of strange beasts from jungle, range and desert rim
"Birth of the Rainbow"
Colorful, Professional PAGEANT
Nearly 1,000 PEOPLE
425 ANIMALS
Chorus, Ballet Pantomime
HUGE and Strikingly Beautiful
3 RINGS Elephants
Wonder Street PARADE
MONDAY MORNING
Exhibition is Mighty, Tremendous, Beautiful--3 rings, stage effects, Hippodrome.
Performances 2:00 P. M. 8:00 P. M.
Doors Open One Hour Earlier
Admission—Adults 60 Cts.
Children (Under 12) 30 Cts.
These prices include war tax
Seat sale Monday at Kieselhorst Piano Co. 1007 Olive st., and on grounds.
ROUTE OF PARADE—Leaving grounds 9:30 sharp, Laclede to Market, to Broadway, to Washington, to 22d, to Pine and to grounds.

Are you acquainted with those little opportunity-bringers—Post-Dispatch WANT ADS?

NEW GRAND CENTRAL
PALACE OF MASTER PICTURES—GRAND AND LUCAS
YOU ALWAYS SEE THEM FIRST AT THIS THEATER
GLORIOUS! That Is the Only Word That Adequately Describes
THE SIGN INVISIBLE
By Edgar Lewis, the Master Producer
—FEATURING—
MITCHELL LEWIS
The Giant of "The Barrier," in a fighting, loving, daring role. The story of a man who defied Heaven and Earth. Do doctors really save life, or are they helpless without aid of merciful Providence? See this picture for an answer.
MR. & MRS. SIDNEY DREW in "An Amateur Liar"
This is one of the last pictures made by the late Sidney Drew.
OUTING CHESTER "Itaska Makes Her Bow"
Where Does the Father of Waters Get His Start in Life?
HUMFELD'S AUGMENTED CONCERT ORCHESTRA
Complete Show After 9 P. M.—Children under 12 with parents free, except Sunday.
Show continuous from 2 o'clock—Prices, Before 5:30, 15 Cents—After 5:30, 15 and 25 Cents.
Commencing Next Sunday. "THE EYES OF THE WORLD" By Harold Bell Wright

LIBERTY—LAST DAY
GABY DESLYS in "Infatuation" GEORGE WALSH in "Help! Help! Police!" WM. S. HART in "A Bullet for Herlan"
GRAND & DELMAR LIBERTY GRAND & DELMAR
WILLIAM FOX
4 BIG HITS
SUN. TO WED. DOUGLAS FAIRBANKS in "KNOCKING KNOCKERS"
SUN. TO WED. NORMA TALMADGE in "THE DEVIL'S NEEDLE"
ADDED ATTRACTION MON. TO WED. HAROLD LOCKWOOD in "THE GREAT ROMANCE"
THURS. TO SAT. ANITA STEWART in "TWO WOMAN" 5 ACTS
PERFORMANCE CONTINUOUS SUNDAY 2:15 TO 11 P. M.

THE CENTRAL SIXTH AND MARKET
EVELYN NESBIT
Thou Shalt Not!
THE SENSATIONAL MORALITY DRAMA WITH A VITAL LESSON TO THE UNTAUGHT, UNWATCHED GIRL.
SPECIAL ADDED ATTRACTION: THE SINGING BRANDONS, DIXIES SWEETEST SINGERS
CONTINUOUS 10AM-11PM SHOWING TO ADULTS ONLY ALL SEATS 15 CTS

PERSHING DELMAR and HAMILTON
TODAY Continuous 2 to 11 P. M.
KINGS King's Highway and Delmar
Double Feature Program
CONSTANCE TALMADGE "ROMANCE AND ARABELLA"
HAROLD LOCKWOOD "A MAN OF HONOR"
OUR Orchestras Give Eloquent Expression to the Silent Drama and Raise It to Artistic Heights.
MARGUERITE CLARK "LET'S ELOPE"
Mr. & Mrs. Sidney Drew "AN AMATEUR LIAR"

DELMAR 4938 DELMAR
Today at 2—Continuous to 11
HENRY B. WALTHALL IN "AND A SMALL STILL VOICE"
"Hearts in Hock"—Pathe News
Monday and Tuesday—"Don't Change Your Husband."

CINDERELLA Cherokee and Iowa
Today, 2 to 11—WALLACE REID in "Alias Mike Moran."
Pathe News—"Topics of the Day."
"Reilly's Wash Day" (Comedy).
MATINEE—CHAPLIN—"The Rural Masher." "The Man of Might."
Mon., June Elvidge, 'Love Defenders.'
Tues. & Wed.—HENRY B. WALTHALL, in "The False Faces."
Thurs. & Fri.—BILLIE BURKE, in "Good Gracious, Annabelle."
THEDA BARA—"When Men Desire."

LYRIC Sixth and Pine Sts.
TODAY
Harold Lockwood
in "PALS FIRST"
World Kinograms and Travelogue
Two-Past Big V Comedy.
Monday—May Allison
in "Fuzzy Does Her Duty."

FULLY 90 PER CENT OF THE RENTAL BUSINESS is done through WANT ADS. Advertise your property here.

"All Should Have Share in Credit for Victory"

Machine Gunner of 89th Division Says Whole A. E. F., and No One Unit, Won War—Men in His Division "Not as Good Reporters."

E. J. Scally of D Company, 341st Machine Gun Battalion of the Eighty-ninth Division, in a letter to his mother, Mrs. E. Scally, 3438 Arsenal street, deplores the fact that certain units of the American expeditionary forces are being given more credit for the victory attained than others, and says that no single individual, unit or division was solely responsible for the defeat of Germany.

His letter was in reply to one written by his mother asking why the Eighty-ninth was not receiving the same recognition as other divisions. His reply, in part, reads:

"You ask why our division is receiving very little recognition. It is very simple. We of the Eighty-ninth are not as good reporters as the men of the Thirty-fifth.

"However, I would not care to be misunderstood. Not one man or one division over here but deserves full credit for the victory. Every mother's son over here had but one thought when he started after the Hun—the thought of the dear ones at home and a burning desire to end it all in the shortest possible time and get home again. The task has been accomplished. How? Every man put his shoulder to the wheel and pushed with every ounce of strength that God gave him.

"Each Performed His Task."

"Each individual, each unit, each division, went after the task assigned to it with vim. Some did not have so great a task assigned. But all know that only in the faithful discharge of every little duty alone lies the greatest success.

"It was only by faithful co-operation in every detail that the men of the American expeditionary forces accomplished the great objective.

"I am rather surprised that all space should be given to the Thirty-fifth, while, as a matter of fact, the Eighty-ninth is entitled to as much consideration. My own outfit, as well as every unit in the division, contains the names of St. Louis boys. Many are in hospitals, many have made the supreme sacrifice. True, it is a National Army division, composed mainly of drafted men, while the Thirty-fifth is a division mostly of National Guards. But why any distinction?

"The Government makes none. National Army, National Guards and regular army fought side by side with the true spirit of loyal sons of America. Where was the Eighty-ninth in the St. Mihiel drive? She had on her left the Forty-second (Rainbow) Division; on her right were the Marines. The other unit of the Fourth Corps was the First Division. Rather fast company for a green division. Did the Eighty-ninth make good? After the memorable Sept. 12, the Eighty-ninth was made made a division of shock troops.

"In the Meuse-Argonne drive the Eighty-ninth had the Marines on their left, with the Ninetieth on their right. According to an article captured from the Germans, they had warned their soldiers they were opposed by one of the best divisions in the American Army—the Eighty-ninth.

"As for solid facts, the Thirty-fifth landed May 11, 1918, and has made an official front line advance of 12½ kilometers, captured 13 officers, 768 men, 24 pieces of artillery and 85 machine guns. The record of the Eighty-ninth follows: Landed, June 21, 1918; made an official front line advance of 36 kilometers, captured 192 officers, 4869 men, 127 pieces of artillery and 455 machine guns.

Tells of Own Experiences.

"These figures can be considered and should be weighed only in the scale of tasks assigned and accomplished. Apparently the Eighty-ninth was given a bigger task. But the simple facts should not lessen the glory of any division, for, as I have said, each had a task assigned and it was only in the earnest effort of every man that the big job was accomplished. Hence equal honor should be given to each man, each unit and each division in the American Expeditionary Forces.

"If there is to be a remembrance in St. Louis to her loyal sons and daughters, she should not forget the 'Rose of No Man's Land,' the enlisted man, the National Guardsman and the drafted man."

The letter concluded with an account of Scally's personal experiences and the statement that German prisoners, captured during the course of a trench raid, said that they were ready to sacrifice an entire regiment to get one prisoner from the Eighty-ninth Division. They did not get the prisoner, he said.

VICTORY PAGEANT NEXT MONTH

Will Be Presented in Forest Park by Woman's Council.

A "Victory Pageant," expository of the universal American appreciation of the blessings of peace with victory, will be presented in the Municipal Theater at Forest Park the afternoon of May 8, by the St. Louis Woman's Council as part of the program of entertainment that will be offered by St. Louis women to the visiting delegates of the State Biennial convention of Woman's Clubs, in session here that week.

Miss Agnes Ruth Hoffinger of the St. Louis Parliamentary Club, will portray "Victory," the outstanding character in the pageant.

Child Dies From Hydrophobia.

The funeral of Robert Lowry, 6 years old, of 5820 Pershing avenue, who died Friday night at St. Luke's Hospital of hydrophobia resulting from a dog bite suffered on March 17, will be held at 3 o'clock this afternoon from the residence to Valhalla Cemetery.

MAN, 79, TOOK TODDIES, LEFT $691 WITH HONEST SALOON MAN

Also Went Away Without a Pair of Crutches and a Note for $450—Memory Fails Him.

J. M. Gibbons, who is 79 years old and lives "somewhere over in Illinois," took a few toddies while visiting St. Louis Friday afternoon, and while going from bar to bar in the process, left $691.65, a note for $450, a suitcase and a pair of crutches lying on the bar of a saloon at 1841 Market street. It took the police two hours to run him down and give him his belongings.

When the police caught up with him, Gibbons was in the bar of the Portland Hotel, taking another one. He couldn't remember where he got the crutches, or whether he had ever used them. He was not entirely steady on his feet when the police found him, but this did not appear to be due to any defect. He didn't remember where he lived.

Charles E. Fitch, owner of the saloon where Gibbons left his things, turned them over to the police, and Gibbons was taken to the inebriate ward until the effect of the toddies died down.

Our Women Doctors in Balkans.

WASHINGTON, April 26.—Nineteen American women doctors from the Women's Hospital at New York are assisting the American Red Cross in its work of caring for the sick and destitute in the Balkan States, said a report received at Red Cross headquarters today from Nish. A number of the women, it was said, have received decorations or been cited for conspicuous service among the soldiers and refugees. Dr. Dora E. Bowman, Kansas City, Mo., is assisting the Red Cross in Montnegro.

ARM OF SYMPHONY VIOLINIST HURT IN ROW WITH MOTORMAN

Ellis Levy Precipitates Altercation by Pocketing List of Witnesses of Accident.

Ellis Levy, a violinist, and Bert Thornton, a United Railways motorman, clashed over the possession of a list of witnesses who saw the street car hit Levy's automobile on Boyle avenue, Friday, and the violinist is nursing a sprained arm. The motorman was not hurt.

The machine of Levy, who is a first violinist in the Symphony Orchestra and lives at 4537 McPherson avenue, was flung against the automobile of Theodore Blonault, 1479 Washington avenue, by a Maryland car, which was going north.

Thornton, who lives at 1468 Blackstone avenue, said he took the names of the witnesses down in his memorandum book and passed it to Levy to get his. Levy, he said, calmly put the book in his pocket, averring that he would just keep it. The altercation followed. The men entered cross charges of peace disturbance.

DIES AFTER A COLLISION

U. R. Employe Succumbs to Injuries After Few Days.

Harry Lautch, 4251 Sarpy avenue, a lineman employed by the United Railways, died at St. John's Hospital yesterday from injuries suffered Wednesday, in front of 3100 South Grand avenue, when a street car knocked him from a trolley repair truck. He was 32 years old.

Efficient office workers are secured by use of Post-Dispatch WANTS.

Before you build

have your lumber dealer / contractor / architect tell you about

Bestwall TRADE MARK

instead of lath and plaster

The only alternative for lath and plaster which bears the Underwriters Laboratories label of approval.

UNDERWRITERS' GYPSUM INSPECTED WALL BOARD LABORATORIES

Your Lumber Dealer

will recommend Bestwall because he knows that if you buy it from him you will become a satisfied customer and a Bestwall booster.

Your Architect

who knows Bestwall will recommend it because it makes a better wall—will take any kind of decoration—will retain its appearance indefinitely—is fire-proof—damp-proof—warp-proof—and lasts as long as the house. Many architects have Bestwalled ceilings and walls in their own homes.

Contractors

like to use Bestwall because it is easily and quickly applied with nails, hammer and a saw and makes a first class job. No idle lathers waiting for the studding to be finished—no idle carpenters waiting for the plaster to dry before finishing the wood work.

Real Estate Men

specify Bestwall because it saves time—and time means money. There is no waiting for plaster to dry and so the house can be occupied weeks sooner.

In a large number of apartments the extra rents secured thru having the house ready for occupancy sooner sometimes amount to thousands of dollars.

SALESMEN

WANTED—Even our large road sales force cannot handle the exceptional Bestwall demand from dealers all over the country. So we like to hear from travelers with or without building material experience, who are interested in a "live" proposition.

BESTWALL is better than lath and plaster because it won't chip, crack, fall off or show lath stains. It is better than any wall board because it won't bulge, warp or shrink. There is no danger of falling ceilings—no unsightly cracked walls.

Bestwall is fire-proof—the only alternative for wood lath and plaster which bears the Underwriters Laboratories' label of approval. It is warp-proof and moisture-proof—a leaky roof or a broken radiator will not spoil a Bestwall ceiling. Bestwall takes any kind of decorations—paint, paper or calcimine—takes them better than lath and plaster does and the decorations last longer on Bestwall.

It is not necessary to use panel strips with Bestwall—you can put them on or leave them off, whichever you prefer. Your walls will be more pleasing, more lasting and more economical. And they'll be vermin and germ proof.

Ask your local lumber dealer, or call our St. Louis office, 302 Wright Bldg., Phone Olive 698.

Bestwall Manufacturing Company

LUMBER EXCHANGE, 11 SO. LA SALLE STREET, CHICAGO, U. S. A.

THIS WEEK WE

Welcome With A WHIRLWIND SALE The Return of Our

SOLDIER BOYS OF THE 35th DIVISION

EVERY PIECE OF FURNITURE

Has been marked without thought of cost or profit. Come in after the parade is over, or any time during this week. A few minutes will suffice to convince you of the stupendous values. If you will inspect you will be convinced, for seldom have you been offered such

EXTRAORDINARY BARGAINS

Whistles to Announce Arrival

One hour before the first unit reaches St. Louis bombs will be exploded at all fire engine houses throughout the city as a signal to factories to begin tooting their whistles to apprise the people of the approach of the troops, and upon the arrival of the troops at Union Station other bombs will be set off at the fire engine houses and locomotive and factory whistles will join in to make the welcome demonstration as clamorous as possible.



SPECIAL

We must dispose of what is left of our Fall samples. We need the room for incoming goods, and have marked these samples without thought of profit. Come and get some real values. No one can offer their equal.

Chiffo-robe, Special $45.00 Value, Every man wants one in his room. Here is a bargain without parallel, with French mirror and full wardrobe space. All finishes. **$29.75**

Layer Felt Mattress 48 lbs.; rolled edge; extra heavy ticking; fully guaranteed; a bargain at **$9.85**

4 Pc. DAVENETTE SET A Marvelous Value $79

Large, massive, substantial chair and rocker—a davenette that makes a splendid bed, and a beautiful library table—exceptionally well built and superbly finished. All pieces beautifully upholstered. Come in various finishes. This is, indeed, a marvelous bargain. We urge you to come early if you want to get one at the exceptionally low price of.....

A Real Baby Cart Bargain Reed Carriages—made to sell at $35 Easy rolling rubber-tired wheels. A very fine bargain. **$22**

The Best Value in 8-Pc. Dining-Room Suite $98

$175 Value

This beautiful set consists of a large, roomy Buffet, Extension Table, Armchair and five exceptionally well-built chairs, full leather covered. Can be had in Jacobean Oak, Mahogany or American Walnut. These sets were made to sell at $175.00, but we bought them at a very low figure and will sell them, while they last, at the astounding low price of.....

$35 Side-Icer Refrigerator Will save its price in one Summer. Fully warranted. Special, only, **$21.50**

Very Massive

Copper Bound—Skirt Length CEDAR CHEST

Worth $35

A wonderful value, made of pure Tennessee Red Cedar, exceptionally strong and fully reinforced with massive Colonial scroll corners and studded copper trimmings. Full 40 inches long with substantial lock. This chest was made to sell at $35.00; while they last $15.65

LIBERTY BONDS ACCEPTED AT FULL VALUE

BUY NOW Goods stored free until wanted on payment of deposit.

Specialty HOUSE FURNISHING CO.

1017 FRANKLIN AVENUE

DUCHESS ATTENDS DOUGHBOY MINSTRE

Private's Invitation to M... Brings Ruler of Luxembur... and Four Sisters.

Special to the Post-Dispatch.

DIEKIRCH, Luxemburg, April ... —Royal women are just like c... country girls in little Luxembur... least so far as the boys of the T... ty-third Division are concer... When the division after the ar... stice settled down for an easy lif... Luxemburg, Brigadier-General ... ward L. King of Washington, c... manding the Sixty-fifth Brig... said to Maj. Albert L. Culbertso... Delavan, Ill., commanding the ... Machine Gun Battalion, "Can't ... take a few of these huskies of ye... and organize a show to entertain ... gang nights?"

A week later the "Blackface ... strels" made their bow and eve... ally started on the road for a t... of the different Luxemburg villa... where the men were billeted, a... few days ago reached Colmar, ... where the 19-year-old Grand D...

Don't Suffer From Piles

Sample Package of the Famous Pyramid Pile Treatment Now Offered Free to Prove What It Will Do for You.

Pyramid Pile Treatment g... quick relief from itching, bleed... or protruding piles, hemorrhoids



Pyramid Is Certainly Fine and Wo... Such Wonders So Quickly.

such rectal troubles, in the priva... of your home. 60 cents a box at ... druggists. Take no substitute. ... single box often relieves. Free sa... ple for Trial mailed in plain wra... per, if you send coupon below.

FREE SAMPLE COUPON

PYRAMID DRUG COMPANY, 675 Pyramid Bldg., Marshall, Mi...

Kindly send me a Free sample ... Pyramid Pile Treatment, in plain wrap...

Name.....

Street.....

City..... State.....

YOUN...

YOU WILL CERTA...

SPRING SUITS!

—They Are Really Worth Up to $35 —Monday at

$23

They are splendidly hand-tailored in scores of the newest patterns—fancy worsteds, desirable cassimeres, pretty Scotches, tropical worsteds and other Spring fabrics. All sizes, including stouts. Monday at $23.

Men's and Young Men's SPRING SUITS —Monday at

$33

Come here with the idea of getting the handsomest Suits you have seen for many a day! You will see at a glance that they compare favorably with Suits for which you are asked to pay $50 and more at other stores! Just compare values! That's what we want! Do so and you will be many dollars ahead, for you can take your choice here Monday at $33.

Boys' $7 and $8

A Money-Saving Bargain for ... materials—classy Spring mode... backs—newest patterns and sh... and all sizes 6 to 18—strong, ... them! Monday at.....

Boys' Full Lined Cassimere Knickers at $1.33

N. W. COR. EIGHT...

DUCHESS ATTENDS DOUGHBOY MINSTRELS

Private's Invitation to Maid Brings Ruler of Luxemburg and Four Sisters.

Special to the Post-Dispatch.

DIEKIRCH, Luxemburg, April 25.—Royal women are just like other country girls in little Luxemburg, at least so far as the boys of the Thirty-third Division are concerned. When the division after the armistice settled down for an easy life in Luxemburg, Brigadier-General Edward L. King of Washington, commanding the Sixty-fifth Brigade, said to Maj. Albert L. Culbertson of Delavan, Ill., commanding the 123d Machine Gun Battalion, "Can't you take a few of these huskies of yours and organize a show to entertain the gang nights?"

A week later the "Blackface Minstrels" made their bow and eventually started on the road for a tour of the different Luxemburg villages, where the men were billeted, and a few days ago reached Colmarberg, where the 19-year-old Grand Duchess and her four royal sisters live in a summer palace.

After the rehearshal for the evening show the amateur actors wandered to a little lake near the town to see how the fishing was. Several native Luxemburg girls were already there and socially greeted the newcomers. The fishing seemed good and the girls talked good English, mentioning that they came from the royal palace nearby. "Come and see our show tonight," said Private Paul Pittges to one of them. "That will be lovely," declared the girl, the same as any American village maiden would do. "Bring all the other girls, too, for there is plenty of room for them," added Pittges, indicating the other fisher maidens.

"I am only a maid, but I will see whether they will come," said the girl, running away. "Yes, they will be very glad to come," she declared, when she returned. In a few minutes the boys went back to get their evening chow and prepare for the show.

Invitation to Royalty.

About the same time a dignified factotum appeared at the building used as a theater and with much formality informed Lieut. Francisco Ballentine of New York, director of the show that the Grand Duchess and the royal family, having accepted an invitation to attend the show, desired to know at what time it started. The prospect of royal visitors was almost too much for the lieutenant, who wildly appealed for advice to Col. Milton J. Foreman of Chicago, comanding the 122d Artilery, billeted in that area, and who was more or less acquainted with the Duchess. Col. Foreman being a former alderman who once wore a silk hat as a member of a committee receiving a visiting prince, is considered an authority on royal questions.

"An invitation to the royal family should be given only by the President of the United States or his military representative, the comamnder in chief of the expedition," said Col. Foreman.

"But this invitation was given to one of the palace maids and what is more, everybody is coming, so what shall we do? insisted Lieut. Ballentine.

Show Appreciated.

"If they were invited through a maid it isn't formal, so let them come and enjoy the show,," ruled Foreman.

Before the curtain was due to rise upon the badly awed troupe, the royal family filed in and took the front bench which had been reserved for them. Everybody in the audience stood at attention as instructed. A military escort and two Luxemburg gendarmes came as far as the door, where Private Pittges was stationed to receive the guests he had invited and escort them to their seats.

The Duchess and her sisters showed a thorough knowledge of English as soon as the show started, laughing and applauding enthusiastically at the jokes and other horse-play acts. A sketch in which Corp. William Farrar of Chicago impersonated a mule while a blackfaced driver explained the animal's deviltries threw the ruler into peals of laughter. After the show she insisted upon shaking hands with every member of the company.

(Copyright, 1919, by the Chicago Daily News.)

350 Business Chances and Financial Opportunities Are Advertised Today.

If you are seeking loans or investments in stocks, bonds, real estate, business chances, or an established business, see Section A—Employment, Rooms, Wants, For Sale, Automobiles.—Adv.

TELEGRAMS USED AS MEANS TO DEFRAUD MOTHERS OF SOLDIERS

Mrs. Victor E. Williams Tells Post-Dispatch of Her Experience and That of Neighbor.

Apparent attempts to defraud mothers of soldiers by means of fake telegrams have been reported to the Post-Dispatch by Mrs. Victor E. Williams, 3304 Vista avenue.

Mrs. Williams received a telegram Monday from her son, Sergt. Victor E. Williams Jr. of C Battery, 129th Field Artillery, saying he had arrived in New York from overseas and needed some money. She telegraphed him the amount asked for. Wednesday noon she again heard from him by wire, and in the meantime had received a letter from him acknowledging receipt of the money. Thursday afternoon, to her surprise, a downtown telegraph office telephoned her a message, supposed to have been sent by her son from Camp Taylor, near Louisville, Ky., asking that $25 be wired to him.

Unable to understand the sudden transfer to Louisville, Mrs. Williams wired back: "If you need money wire your full name and your mother's maiden name." No reply was received, and she is convinced the message was an attempted fraud.

Mrs. Williams said that one of her neighbors, who has a son in the same regiment, had a similar experience nearly two weeks ago. She received a telegram in her son's name saying he had arrived in New York and wanted some money wired to him. Knowing the regiment was not scheduled to land until a week later she heeded the advice of friends and did not send the money.

DETROIT PLANS WORLD PEACE EXPOSITION IN 1922 OR 1923

By the Associated Press.

DETROIT, April 26.—Preliminary Mayor Couzens, has consented to organize the corporation. Property that would serve for an exposition grounds, it was added, already has been tentatively selected.

Charles M. Schwab, according to steps have been taken here it was announced by Mayor James Couzens today, in a movement to hold a world's peace exposition in Detroit in 1922 or 1923.

French Beans—30-Inch Pods.
Delicious green beans. Free Bulletin 161 describes valuable new vegetables and prices. Write Lincoln Seed Co., Chicago.—Adv.

Elks to Entertain Tuesday.

Elks will hold an old-fashion concert in the auditorium of their home, 3619 Lindell boulevard, Tuesday evening at 8 o'clock. A playlette will be given followed by a program of old songs.

Don't Suffer From Piles

Sample Package of the Famous Pyramid Pile Treatment Now Offered Free to Prove What It Will Do for You.

Pyramid Pile Treatment gives quick relief from itching, bleeding or protruding piles, hemorrhoids and



Pyramid Is Certainly Fine and Works Such Wonders So Quickly.

such rectal troubles, in the privacy of your home. 60 cents a box at all druggists. Take no substitute. A single box often relieves. **Free sample for Trial** mailed in plain wrapper, if you send coupon below.

FREE SAMPLE COUPON
PYRAMID DRUG COMPANY,
675 Pyramid Bldg., Marshall, Mich.
Kindly send me a Free sample of Pyramid Pile Treatment, in plain wrapper.
Name.....
Street.....
City.....State.....

YOUNG MEN!

YOU WILL CERTAINLY LIKE THESE FINE

SPRING SUITS!

—They Are Really Worth Up to $35 —Monday at

$23



They are splendidly hand-tailored in scores of the newest patterns—fancy worsteds, desirable cassimeres, pretty Scotches, tropical worsteds and other Spring fabrics. All sizes, including stouts. Monday at $23.

Men's and Young Men's SPRING SUITS —Monday at

$33

Come here with the idea of getting the handsomest Suits you have seen for many a day! You will see at a glance that they compare favorably with Suits for which you are asked to pay $50 and more at other stores! Just comnare values! That's what we want! Do so and you will be many dollars ahead, for you can take your choice here Monday at $33.

Men's Stylish Blue Serge PANTS— $3.33

Now is the time to match up that old coat! Splendid quality Pants in both cuff and plain bottoms and in all sizes 28 to 46—Monday at.....

Men's $4.00 Cassimere PANTS— $2.85

A wonderful selection of worsted and cassimere Pants that are suitable for all kinds of wear—perfect fitting in every respect—sizes 27 to 50—Monday at.....

Boys' $7 and $8 Spring Suits $5.95

A Money-Saving Bargain for Monday! Splendid quality materials—classy Spring models, including nifty panel backs—newest patterns and shades—expert workmanship and all sizes 6 to 18—strong, sturdy Suits—every one of them! Monday at.....

Boys' Full Lined Cassimere Knickers at $1.33

WEIL
CLOTHING COMPANY
N. W. COR. EIGHTH AND WASHINGTON AV.

We Give and Redeem Eagle Stamps

GIGANTIC METAL BED SALE



The Season's Bargain Festival

Two carloads Metal Beds bought from the Frisco R. R. Co. at a fraction of their value. These Beds were in cars that were damaged by fire in the Erisco yards—some of the Beds are slightly damaged by water, but most of them are absolutely perfect. We bought them cheap and offer them now

AT 1/3 AND 1/2 THE REGULAR PRICES

Now is the time to buy for your future wants as well as present—as never again will you buy Beds at the prices at which these will be sold.

$15 METAL BEDS
2-inch continuous posts—5 fillers — white enameled and oxidized finish—slightly damaged.
Sale Price $5.95

$18 METAL BEDS
2-inch continuous posts; 5 heavy 1-inch fillers—white enameled and oxidized finish—slightly damaged.
Sale Price $6.95

$15 METAL BEDS
2-inch continuous posts; heavy fillers — Vernis Martin—ivory and oxidized finish—all perfect condition.
Sale Price $9.75

$18 METAL BEDS
2-inch continuous posts; heavy 1-inch fillers—Vernis Martin—ivory and oxidized finish—all perfect condition.
Sale Price $12.75



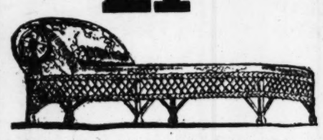
Lawn Swings, $4.75



2-passenger Lawn Swings, for children, made of hardwood—frames painted green, swing seats of oak, natural finish—strongly made and braced.

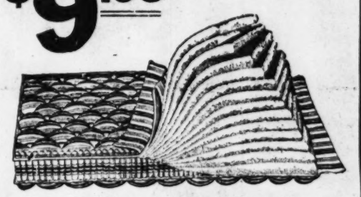
4-passenger Lawn Swings, full size—red frames—natural oak slat swing seats—strongly made and well braced—priced specially at..... $7.95

UPHOLSTERED REED COUCH, $21.75



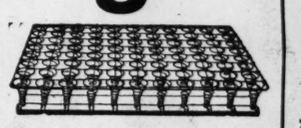
Handsome reed Couch, in the new shades of brown and frosted brown. Very strong and durable—full spring seats—softly padded—upholstered with fancy cretonne.

$13.50 FELT MATTRESS $9.95



An especially good Mattress at this price. Layer Felt Mattress, 45 pounds weight—fancy art tick cover—French roll edge—strongly tufted.

$12 Bed Springs $8.75



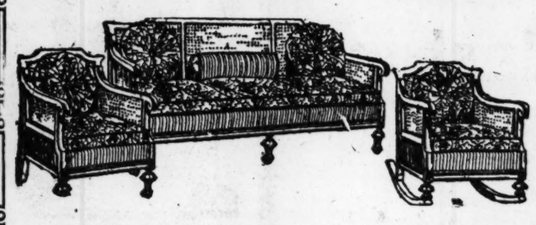
Heavy Coil Springs of high tempered steel, easy and comfortable. Each spring securely locked and wired together—black Japan finish; we have them for wood or metal beds.

SPECIAL— Reed Fernery $5.95



25 only—Ferneries—as illustrated—made of extra quality reed—brown finish—lined with galvanized iron pan—greatest value of the season—NO PHONE ORDERS FILLED.

$275 CANE BACK DAVENPORT SUITE, $198.75



Polished mahogany hand-woven cane-back and panel arm ends Living-Room Suite, consisting of 7-foot davenport, massive fireside chair and rocker—upholstered in rich fancy velours, loose cushion seats—4 separate sunburst pillows and roll—sale price..... $198.75

We Give and Redeem Eagle Stamps

9x12 Congoleum Rugs, $8.95

These Rugs are made of the genuine Red Seal Congoleum. No better floorcoverings to be had. Assorted patterns—no borders.

$55 9x12 Axminster Rugs, $39.75

These Rugs are especially good quality and made by one of America's foremost manufacturers. Very thick nap—assorted patterns.

$26 Seamless Brussels Rugs, $19.75

A splendid assortment of these Rugs in the popular 9x12 size—good wearing quality.

9x12 Wool Fiber Rugs, $14.75

Just the Rug for bedrooms — artistic designs—extra heavy quality—in a big variety of patterns—can be used on both sides.



Nine-Piece William and Mary Dining-Room Suite $175.00



A Suite that is unmatchable in every respect. Suite consists of extra massive 60-inch buffet, Jacobean finish; a quarter-sawed oak 54-inch top table, massive 40-inch china closet; and 6 Spanish leather slip-seat chairs, which match in detail of design and finish. To fully appreciate this wonderful value an inspection and comparison should be made.

We Give and Redeem Eagle Stamps

Quick Meal Porcelain Enamel Combination Range, $127



The old reliable—none better made—burns coal and gas—has high warming closet—large 18-inch oven—all nickel trimmed—absolutely guaranteed.

SPECIAL
$90 Leader Combination Range, $69.75

Two stoves in one—burns gas and coal—18-inch oven—every one guaranteed.

Blue Enameled Combination Range, $98.75

Burns coal and gas—one of the handsomest and best Ranges—all blue enameled—highly nickel trimmed—polished steel top—absolutely guaranteed.

We Give and Redeem Eagle Stamps

Gentlemen's $40 Chifforobe $29.75



Large convenient Chifforobe of solid oak and polished mahogany; has splendid size wardrobe and large swinging plate mirror. A very attractive special in this sale— $29.75

We Give and Redeem Eagle Stamps

$30 Reed Carriages $22.50



Large, comfortable Reed Carriages in the brown, gray and natural finish—easy, comfortable springs—large rubber-tired wheels. Other Reed Carriages greatly reduced.

We Give and Redeem Eagle Stamps

McDougal Kitchen Cabinets $36.75



The Cabinet of Economy

No greater line of Kitchen Cabinets made. With the **"Auto Front" feature, the McDougal** has no equal in design, in service, in improvements, in construction, in economy. Try one in your kitchen and see for yourself how completely the McDougal excels—sold on easy weekly payments.

We are exclusive St. Louis agents for this celebrated line of Cabinets.



QUICK MEAL GAS RANGE $50.00

None better made—Quick Meal Cabinet Range—blue steel construction—white enamel oven and broiler doors—enameled drip pan.

We carry the complete line of Quick Meal, Gas and Coal Ranges.

Cash or Credit. *Cash or Credit.*

THE HUB

N·W·COR·WASHINGTON AVE·&·9TH·ST·

White-Enameled Side-Icer Refrigerators, $19.75



Hardwood boxes with round corners, golden oak finish, insulated with charcoal sheathing and wool felt; eight walls; solid brass locks and hinges nickel plated; white enameled lined.

Glacier One-Piece Porcelain **Side-Icer Refrigerators $39.75**

OVERTIME FOR TEACHERS

They Will Be Paid for Making Up Time Lost by Influenza.

JACKSON, Tenn.—Under a resolution introduced by J. L. Pope, Commissioner of Education, passed unanimously at the City Commission meeting, the teachers in the city schools, 90 in number, are to receive pay for two weeks' extra work at the close of the present term, which was added to make up the time lost during the influenza epidemic last fall.

The salaries will amount to $2400.

ENDERLE'S ECONOMY SALE

Sloan's Liniment	19c
Miller's Snake Oil	27c, 83c, 89c
Beef, Iron and Wine, full pints, 69c; 3 for $2.00	
Fletcher's Castoria	24c
Spring Invigorator, 47c; 3 for $1.25	
Caldwell's Syrup Pepsin	39c, 79c
Stearn's Haarlem Oil Capsules, 17c, 33c	
Sal Hepatica	21c, 43c, 83c
O'Neill's Vegetable Remedy	17c
Varnesis	89c
Pluto Water	18c, 33c
100 Hinkle's Pills	16c
100 Milliken's Laxative Tablets, 29c	
100 3-Grain Quinine Pills	79c
Life Buoy Soap, 4 for 25c	
Palmolive Soap	8c
Palmolive Face Powder	39c
La Reta Toilet Water	59c
La Reta Vegetal	57c
Java Powder	36c
Francette Powder	33c
Dierkiss Face Powder	55c
Dierkiss Vegetal	98c
Dierkiss Toilet Water	$1.49
Diana Rouge	23c
De Luxe Rouge	29c
Piver's Face Powder	$1.29
Bath Tablets, 8c; dozen, 90c	
Pebeco Tooth Paste	36c
Orazin Tooth Paste	33c
Williams' Talcum Powder	12c
Williams' Barber's Bar Soap, large	9c
Williams' Quick and Easy Soap	7c
Absorene	10c
Pure Epsom Salts, pound	10c
Pure Bicarbonate Soda, pound	10c
Pure Sulphur, pound	10c
El Vampiro, 2 for 15c	
Moth Balls, pound	15c
Peroxide Hydrogen, 4 ozs. 8c	
Peroxide Hydrogen, 8 ozs. 15c	
Peroxide Hydrogen, pound 23c	
Aspirin Tablets, dozen	10c

We are closing out our stock of Tennis Racquets. Your choice for 98c

QUALITY—5—STORES

Sixth and Chestnut — Broadway and Market
Grand and Olive — Grand and Arsenal
Eighth and Pine

LIND'S

SEVENTH and LUCAS AV.

Come early and avoid the rush.
No delivery cost.
No trading stamps.
The saving is yours.
Positively no goods delivered.

Will Sell All This Week

Lava Soap; Waltke & Co.'s; the wonderful cleanser; unequaled for toilet and bath; per cake, 5c
Crystal White Soap, per bar 5c
Lenox Soap and Clean-Easy Soap, 6 bars for 25c
Fels-Naptha Soap and Rub-No-More Soap, 6 bars for 33c
Creme Oil Soap, the cream of olive oil soaps; 2 cakes for 15c
White Castile Soap; Antonio Berti; large bar, about 3 pounds each; per bar 54c
Soap Chips; Rub-No-More, 3 packages for 20c
Soap Flakes; Crystal White; for laundering the finer things; per package 8c
Washing Powder; Snow Boy; old style; full weight, 14-oz. package; 6 packages for 28c
Celluloid Starch; large package; 10c size; 2 packages for 15c
Laundry Tablets; Lin-O-White; makes a perfect wash day; 5c size; per package 2c
Powdered Borax; 20-Mule-Team; 10-oz. and 16-oz. packages; per package ..... 8c & 12c
Boraxo; 20-Mule-Team; a perfumed powder for toilet and bath; per can 11c
Wall Paper Cleanser; Cleveland Cleaner; removes all dirt from wall paper easier than any other cleaner; per can 9c
BRI Cleaner, 2 packages for 15c
Kitchen Klenzer; cleans, scours and polishes; hurts only dirt, 2 cans for 9c
Clothespins; Emco brand; hardwood; round heads (24 pins in package); per package 5c
Washboard; Silver King; each 32c
Washboard; Brass King; each 50c
Matches; Northern Light brand; large box; per box 5c
Toilet Paper; Holly brand; extra fine silk tissue; "buy by the leave"; 1000 leaves to roll; 3 rolls for 25c
Table Salt; Chippewa brand; 3-pound package; per package 5c
Ground Black Pepper; strictly pure; Singapore; per pound 25c
Baking Powder; Jack Frost brand; 1-pound can; per can 23c
Breakfast Cocoa; Miner's best; ½-pound can; per can 13c
Sweet Chocolate; Ambrosia brand; ½-pound cake; per cake 8c
Guatemala Coffee; genuine Cuban; the real Guatemala Coffee; freshly roasted; per pound 34c
Granulated Sugar; best Eastern pure cane; 10 pounds for 95c
Evaporated Milk; Golden Nugget brand; tall cans; 2 cans for 25c
Table Pears; South Haven brand, Michigan, in syrup; No. 2½ size can; per can 18c
Table Apricots; Old Mill brand, California; No. 2½ size can, per can 18c
Sweet Sugar Corn; Belle of Iowa brand; finest Iowa; 2 cans for 25c
Early June Peas; Sunset Inn brand; sifted, sweet and tender; No. 2 size can; per can 17c
Tomatoes; Crusader brand; red ripe, solid packed; extra large No. 3 size can; per can 16c
Pork and Beans with Tomato Sauce; Snider's; tall cans; 2 cans for 25c
Brown Beauty Beans; ready for immediate use; serve hot or cold; No. 2 size can; per can 11c
Sauerkraut; Red Key brand; extra large No. 3 size can; per can 9c
Plain Wheat Flour; in bulk; best quality; per pound 6c
Seal Blossom Flour;
5-pound cotton sack 35c
10-pound cotton sack 67c
24-pound cotton sack $1.59
48-pound cotton sack $2.97
98-pound cotton sack $6.00

VALLEY TRADERS' MOTTO IS, "WE MEAN BUSINESS"

New Association President Outlines Program for Making Midwest Serve Own Financial Needs.

By a Staff Correspondent of the Post-Dispatch.

CHICAGO, April 26.—When James A. Farrell, president of the United States Steel Corporation, came to Chicago this week to preside over the National Foreign Trade Council, one of his first questions was: "What is this Mississippi Valley Association? It has been sending me the most aggressive batch of we-mean-business talks I have ever seen."

He was told that the Mississippi Valley Association was a new organization in the country between the Allegheny and Rocky Mountains, determined to get a greater share of the profit and recognition due a section that produces 75 per cent of the nation's wealth and contains 52 per cent of its population.

"And the first to feel the hardness of this determination will be you fellows in the East and Congress," he was warned. The West is going to conduct more of its own financing, do more of its own exporting, do more of its own importing and do more demanding of Congress and less asking. That wasn't we-mean-business talk. It was we mean business."

What Merrick Said.

His informant was Harry H. Merrick, president of the Chicago Association of Commerce, vice president of the Central Trust Co. of Chicago, first president of the Chicago branch of the National Security League, president of the Illinois Draft Boards and the man who drove more business into the one-day convention of the Mississippi Valley Association than the average convention accomplishes in two.

Ask Chicagoans who Merrick is and they tell this story:

The Black Hawk Division, the first containing Chicago men to return from overseas was to pass through Chicago to Camp Sherman for demobilization. Chicago telegraphed Secretary of War Baker asking to be permitted to entertain the Black Hawks and went into meeting to plan the reception. While still in session, the answer of Secretary Baker was received. "Regret to state division cannot detrain in Chicago."

Merrick got to his feet. Bang, went his fist on the table. In his peculiar manner of speaking under great feeling that sounds almost like a hiss, he said:

"By the gods, the Black Hawks will stop in Chicago." And 24 hours later they did.

Merrick was elected president of the Mississippi Valley Association last Wednesday. Almost his first announcement was: Your president wants no convention resolutions from this gathering. What he wants is resolutions that are orders. He will carry them out."

Later on he said: "Of all conventions in which I have participated in the last 15 years, I think this is the most remarkable. There have been all sorts of jealousies up and down the valley in all countries where there are men with red blood. That is the way they have gone forward. But today, only three months after we began to form an association in New Orleans, isn't it fine that St. Louis is here with 83 men, that there are 40 men from Minneapolis and St. Paul, that Kansas City is here and Louisville and Cincinnati, that Waterloo, Ia., sent 32 men and Denver came and Paris, Tex. Now that means that we are going to do this job and our 52 per cent of men in Congress are going to do what we tell them to do or there will be hell to pay and I hope it is hot."

A Driving Force.

That is the sort of driving force that is behind the Mississippi Valley Association. It is apparent, also, that the association itself is unwilling to be a sort of glorified Chamber of Commerce, but is intent on becoming a force and becoming a force quickly. It was decided that the first thing to do was to form a foreign exchange bank in the valley, powerful enough to give valley industry the same support and service in foreign trade that heretofore the valley apparently has believed is obtainable only in New York.

Notices were mailed out to valley bankers, notices of the sort that caused Farrell to exclaim. A bankers' conference was called for 9 o'clock on the day on which the association convention was to come to order at 10:30. When the bankers were assembled it was found that 90 had responded. A committee was appointed. There were 20 members, including men from New Orleans, St. Louis, Kansas City, Cincinnati, Des Moines, Louisville, Omaha, Minneapolis, St. Paul, Waterloo, Io., Indianapolis, Milwaukee and Kansas City.

The committee immediately went to work. Two days later it brought word to the board of directors that it had formulated a plan, appointed a committee to pledge stock and that the bank could be a reality in 30 days if necessary.

It was decided that the association shouldn't go ahead in the dark. The first thing to know was what the economic problems of the valley were and how best they could be dealt with. The usual thing would have been to give a speaker or two a place on a program to contribute a little to the free circulation of talk so common to conventions.

That wasn't Merrick's idea. Merrick had charge of this phase. He cast about for the best economist he could find and picked Dean David Kinley of the University of Illinois.

"You're drafted; get busy," he wired Kinley. "We want facts."

The result was that when the convention assembled, Dean Kinley was on hand with an exhaustive survey of the industrial transportation and agriculture problems of the valley in printed form, a copy for each delegate. He did not even read his report—"too little time and I see you're here for business," he said. He merely called attention to the fact that transportation was discussed by a vice president of a railroad, that other portions of the report were the result of expert investigation by a former head of the United States Reclamation Service, one of the most distinguished engineers in Chicago, an army officer who in private life was a known authority on railroad rates and others of their class.

When it came to information on lands to the South, the association was not willing to take the word of some book student of the subject. A delegation of 35 men was sent to Mexico to have a report ready for the convention. It was ready—a printed pamphlet, the consensus of the 35 on what was to be done by the valley in Mexico.

"We will send two similar delegations to South America and one to China," it was announced at the conclusion of the report.

Even John Barrett, director-general of the Pan-American Union, well known for his oratory, succumbed to the spell, shed all oratory and expounded brass tacks and figures.

F. Ernest Cramer of St. Louis had the news for the convention that a trading company, as necessary to the valley as a bank, was in the process of formation—a $5,000,000 institution ready for the participation of valley cities.

On Jan. 1 of this year, the Mississippi Valley Association had no being. The Chicago accomplishments were the result of work since that time.

The immediate undertaking for the next few weeks is a campaign for members. It is the aim of the association to enroll every commercial and civic organization in the valley, to gain several thousand representatives of business firms in or about to enter foreign commerce and to gain thousands of private citizens who feel an interest, aroused to the "Forward, Valley" movement.

It is not the intention to contsrict the activities of the associtaion. It is for all valley problems. Representatives of labor and agriculture have been named on the board of directors—George W. Perkins of Chicago, president of the International Cigarmakers' Union, is labor's representative. R. D. Bowen of Paris, Tex., secretary of the Cotton Growers' Association of the South, is the agriculturist.

"Go home and get to work," was the goodbye of Merrick to the 500 delegates.



YOU can tell the wearers of Boston Garter by the neat and trim appearance of their ankles. It "holds your sock as smooth as your skin." Ask for the "Boston."

GEORGE FROST CO., MAKERS, BOSTON.

USE COCOANUT OIL FOR WASHING HAIR

If you want to keep your hair in good condition, be careful what you wash it with.

Most soaps and prepared shampoos contain too much alkali. This dries the scalp, makes the hair brittle, and is very harmful. Just plain mulsified cocoanut oil (which is pure and entirely greaseless), is much better than the most expensive soap or anything else you can use for shampooing, as this can't possibly injure the hair.

Simply moisten your hair with water and rub it in. One or two teaspoonfuls will make an abundance of rich, creamy lather, and cleanses the hair and scalp thoroughly. The lather rinses out easily, and removes every particle of dust, dirt, dandruff and excessive oil. The hair dries quickly and evenly, and it leaves it fine and silky, bright, fluffy and easy to manage.

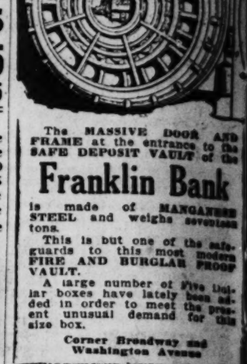
You can get mulsified cocoanut oil at most any drug store. It is very cheap, and a few ounces is enough to last everyone in the family for months.—ADV.

We Take Liberty Bonds.

Men's Heavy Overalls, 75c
Men's Silk Shirts, 2.50
Men's $15 Suits, 9.75
BOYS' BLUE SERGE SUITS ... 4.95
Men's $30 Silk-Lined Waist-seam Suits .. 19.75

Men's Blue Work Shirts 39c
Men's Silk Socks (all colors) 25c
Men's $2.50 Work Pants 1.50
Men's Blue Serge Pants 2.95
Men's Balbriggan Underwear ... 45c
Men's Nainsook Union Suits ... 35c
Boys' 25c Hose 10c
Double Eagle Stamps Tomorrow

Globe — 8th & FRANKLIN AVE.



The MASSIVE DOOR AND FRAME at the entrance to the SAFE DEPOSIT VAULT of the

Franklin Bank

is made of MANGANESE STEEL and weighs seventeen tons.

This is but one of the safeguards to this most modern FIRE AND BURGLAR PROOF VAULT.

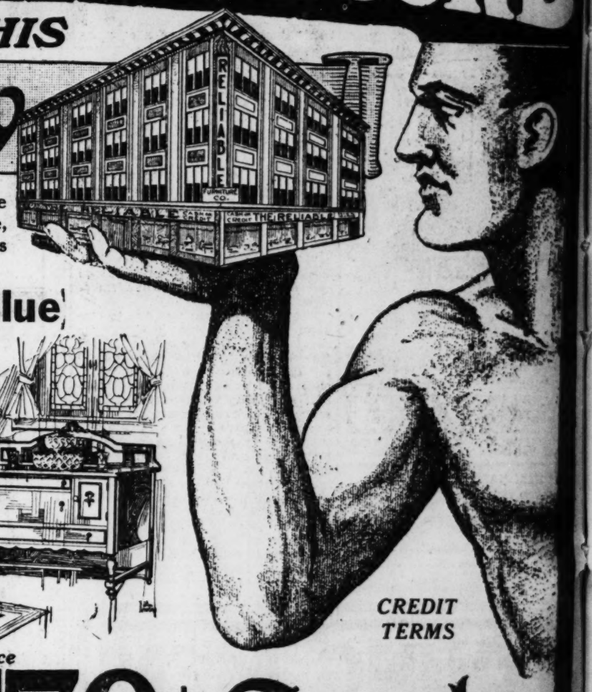
A large number of five Dollar boxes have lately been added in order to meet the present unusual demand for this size box.

Corner Broadway and Washington Avenue

MIGHTIEST VALUES ON RECORD

ARE NOW OFFERED IN THIS

Giant Drive for Supremacy

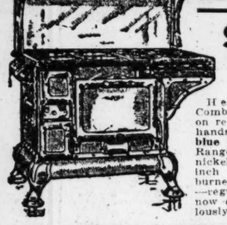


THE stupendous values enumerated below are positive proof that the Reliable is the "supreme value-giving center of the Middle West." Enormous purchases of Quality Furniture, in preparation for this colossal event, combined with the fact that we are located just a few blocks out of the high-rent district, is responsible for "The Mightiest Furniture Values on Record."

Liberty Bonds Accepted at Full Face Value

$155 ALL-BLUE PORCELAIN

Combination RANGE



$98

Here's the mightiest Combination Range bargain on record. Think of it! A handsome, full-size **all-blue** porcelain Combination Range, richly trimmed with nickel parts—has full 18-inch oven, 4 large gas burner and 4 coal hole top—regular price is $155—now on sale at the ridiculously low price of **$98.00.**



This Gorgeous Windsor Period Nine-Piece

$250 Dining-Room Set $179

Here's your opportunity to own a set that the most luxurious homes are proud to have in their dining room. This is really rich, highest quality furniture designed by one of America's most noted artists in the exclusive Windsor period design—every piece is skillfully constructed with finished inside easy-sliding drawers—richly ornamented with rare carvings and leaded strips—the buffet is magnificently large proportioned, the table extends to six feet—china closet and six high Cathedral-back genuine leather seat chairs—$250 value—on sale at.....

$30 Refrigerator $19

White Enamel-Lined



$19

If you're going to buy a Refrigerator this season snap up this rare bargain now. You can't buy a side-icer Refrigerator for less than $30—just as shown above—handsome double wall, golden oak finish case—provision chambers white enameled—on sale now at **$10.00.**

Save ⅓ Here On

BABY CARRIAGES



Attend this sale at once. You can come here now and secure the handsomest and finest Baby Carriages made at the price of the ordinary carriage. We bought two carloads of these Carriages at ⅓ less than regular price and are selling them on the same basis. Come and share in this wonderful purchase.

$32.50 Baby Carriages, on sale **$21.60**
$44.50 Baby Carriages, on sale **$29.80**
$54.75 Baby Carriages, on sale **$36.50**



$45 Table and 6 Chairs

Read this description, then come and see this amazing bargain—a handsome quarter-sawed golden oak round extension table, extends to 6 ft., and six beautiful solid golden oak chairs with genuine brown Spanish morocco leather seats—massive design—$45 value—on sale at.....

$29.75

Rugs at Savings

Our entire immense stock of Rugs is included in this sale. Below are just a few of the amazing bargains offered:

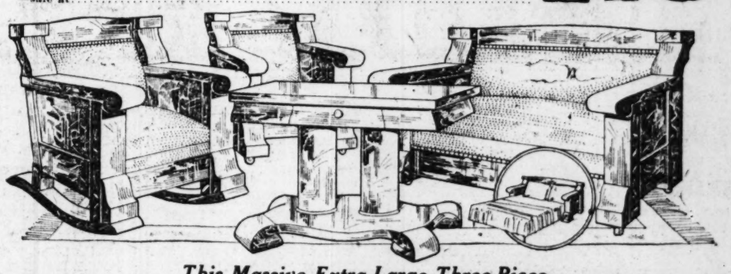
$32.50 BRUSSELS RUGS— 9x12 ft.—at	$18.95
$60.00 AXMINSTER RUGS— 9x12 ft.—at	$39.25
$67.50 AXMINSTER RUGS— 9x12 ft.—at	$48.75



This Superb Luxurious True Queen Anne Design

$225 Bedroom Suite, $115

Have you been longing for a Bedroom Set of highest character—a set you thought only the wealthiest families could afford? Here is one of the most exquisite highest quality Queen Anne designs ever shown at an amazingly low price—just note the magnificent full graceful sweep of the legs, the large proportions of each piece and the exquisite ornamentation—superbly finished in a beautiful English walnut. Set comprises bed, dresser and chiffonette—dressing table priced extra—sale at.....



This Massive Extra-Large Three-Piece

$115 Davenette Set $73.75

Your living room will be beautified a hundred-fold with this magnificent Davenette Set in it. Never before has a set of equal quality sold for less than $115. This set is massively constructed with heavy curved arm ends—luxuriously upholstered in genuine brown Spanish Morocco, leather and superbly finished—divan has all inner steel spring and opens into a full-size bed—large, comfortable arm rocker and armchair to match—just as shown—on sale at.....

Sarola — *The Master Phonograph*



If you havn't purchased a Phonograph because you couldn't afford the very best, don't wait any longer — the Sarola has been acclaimed by the greatest critics as the world's finest Phonograph, yet the price is about ½ asked for other well-known makes. The Sarola plays all records absolutely perfect—has a 5-year guaranteed motor, automatic stop and other features—the cases are beautiful works of art and are made of solid mahogany—the model illustrated priced

$95

CREDIT TERMS

This Large Handy



$35 Chiffe-robe

$22

This roomy combination Chiffonier and Wardrobe is just the thing for your bedroom—made of solid oak and superbly finished—large size—has a place for everything in the man's wardrobe—regular $35 value—sale price now $22.

This Improved Type

$45 Kitchen Cabinet



$33

This wonderful Kitchen Cabinet has a place for everything in the kitchen—has metal cake and bread drawer, sliding aluminum table top—large flour sifter, glass sugar jar and spice jars—will save you miles of steps daily—on sale at $33.

THE RELIABLE
COMPLETE HOME FURNISHERS
"The Big Store" at S.E. Cor. Eighth & Franklin



he MASSIVE DOOR AND AME at the entrance to the FE DEPOSIT VAULT of the

Franklin Bank

made of MANGANESE EEL and weighs seventeen

his is but one of the safe-ards to this most modern RE AND BURGLAR PROOF ULT.

large number of Five Dol-boxes have lately been ad-in order to meet the pres-unusual demand for this box.

Corner Broadway and Washington Avenue

ORD



REDIT ERMS

ola

r Phonograph

Handy

$35 Chiffo-robe

$22

This roomy combination Chiffonier and Wardrobe is just the thing for your bedroom—made of solid oak and superbly finished—large size—has a place for everything in the man's wardrobe—regular $35 value—sale price now $22.

ed Type

12,000 Want Ad Offers

of Help, Service, For Sale, Wanted and Exchange in the Real Estate and Want Directories today

ST. LOUIS POST-DISPATCH

5000 Home Offers

in the Big House, Home, Real Estate and Want Directories today.

PART THREE. ST. LOUIS, SUNDAY MORNING, APRIL 27, 1919. PAGES 1—16

Stories Gathered From Destroyer Fleet on Its Return From War

Ceaselessly on the Jump Chasing German Submarines or Convoying Troops Through Zones Infested by Them—Work and Glory Enough for All of Them.

NEW YORK, April 23.

CEASELESS vigil during long months of storm and wind and ice, each moment scanning the pitching seas and mist-dimmed horizon for the menacing periscope, living nervous hours day after day when no U-boat disturbed the waters, yet instantly at the guns to smash the undersea assassin when it did show itself.

That was the lot of the men on those destroyers that are now serene at anchor in the Hudson River, brass polished, decks cleaned, guns in dress trim. The navy's traditions have been upheld by them.

Some of the spirit with which these men maintained American ideals in European waters are conveyed in the subjoined paragraphs from notes made here and there by a correspondent for the Post-Dispatch who has visited several ships of the fleet and has talked with many of its men.

They account their gold stripe or stripes of service abroad as prizes of glory. And the destroyers whose funnels are marked with chevrons of service in Europe are the envy of the craft that didn't get abroad to show their mettle.

How necessary were these warships now in the Hudson to the naval program of the war is shown by the orders under which they operated. In the 12-month that our vessels were a unit of the Grand Fleet the ships were never, with one or two exceptions, permitted to be in port longer than four hours. More than once a warship had to speed back to the open seas on sudden orders received as shortly as two hours after docking.

Always, 60 seconds to the minute, 60 minutes to the hour, all day, all night, week in and week out, month after month, constantly and eternally, these vessels that are now anchored in the river have had to be on the alert, in trim for immediate action. Gun crews were always standing by for battle. Decks were always cleared for action.

Hard Work for the Destroyer.

Particularly trying were the tasks assigned the destroyers. They were constantly on the go, nervously whirling hither and thither to the rescue of ships imperilled, hauling survivors back to port, darting around the Irish Coast to ferret out submarines.

After a tour of duty escorting troopship convoys, the destroyers were sent to port for overhauling and repairs. Seldom was this work completed, for there never failed to come a call for help from some vessel at sea.

The men on the dreadnoughts "lived the life of Reilly" compared with the hardships endured by the gobs of the low-lying and hard-pitching destroyers. Often the men had to lash themselves to the ships to avoid being washed overboard. Heavy woolen underwear, wind and rain proof trousers and jackets, rubber sea boots and the like comprised the uniforms.

The sailors on the battleships could sit down with a fair degree of comfort to mess tables for chow. The gob aboard the destroyer often had to snatch a bit of cold meat from a can, gulp down a swallow of cold coffee and call it a meal, hanging on with one hand to brace himself against the ship's rolling. Cold soup—also in cans—was a luxury.

Sleep, when it was possible on the destroyers, was in shifts of four hours. The wartime watches through day and night called for "two hours on and four hours off." They didn't think of changing clothing until the ship tied up again at port.

U. S. Work Against Submarines.

Yet, as solace for these trying months, the personnel of the destroyer force has the knowledge that a total of 40 submarines were sunk by allied craft after we entered the war, including scores made by vessels flying the Stars and Stripes.

Except as obtained from a coastal view, few of the men on the destroyers have seen much of Europe. Leaves were so few and brief as to make inland sightseeing trips impossible.

When not hunting U-boats or rescuing survivors, the destroyers escorted transports. Six would go to sea together, meeting the transport convoys about 300 miles from England or France. Then the six destroyers would form into a V-shaped protection in front of the troop ships. Frequently the destroyers flung back dense billows of smoke, screening the precious transports from view. When a periscope was spotted by a lookout, the transports, which had been zigzagging, were ordered to proceed at full speed in further zigzag, while the destroyers remained behind to spank the bogey boats of the under sea.

Zigzagging, Pitching, Rolling.

The ordinary convoy trip for the destroyers was a five-day cruise, zigzagging, pitching, rolling all the time. On one trip last summer 10 destroyers went out together from an English port. In the night they received a number of messages that ships had been torpedoed. Five destroyers rushed to the aid of survivors, the others changing course to intercept the stricken convoy.

At 8 o'clock in the morning, just as the convoy was sighted, the destroyers also sighted a U-boat on the surface ahead. A barrage was laid with uncertain result. But the German disappeared. The convoy reported the loss of an American ship. Later in the day the survivors of a torpedoed French cruiser were picked up.

On the afternoon of the next day the destroyer Tucker sank or badly damaged a submarine. In the next two days there were four U-boat attacks on the convoy. The destroyers now in the Hudson defeated each attack with depth charges. In one of those attacks two transports, rated at 18 knots speed, almost outran a destroyer, making 20 knots. "She's raising clouds of dust," remarked a destroyer sailor.

The McCall and the Sterett, two destroyers, were escorting an oil tanker when the McCall saw a tug five miles off the bow. Just then the Sterett spotted a periscope astern and dropped six charges over the boche, remaining over the place where the periscope had showed for 15 minutes, dropping a barrage of 15 charges. The foe, poking his mechanical eye out of the waves for another squint, directly in the center of the barrage area, the Sterett got real mad and chased full speed ahead in the direction the periscope wake had indicated.

Sinking 'Em by Arithmetic.

It became evident after a time that Fritz, shoving the periscope up brazenly for a hasty glance, would change course when the Yankee put on more gas and would linger around lazily when the Sterett slackened. Computations were made of the submarine's knotage, the Sterett's speed and the time required for the submarine's oil bubble to reach the surface. These computations enabled the Americans to determine how far ahead of the visible wake the enemy was at any time. However, clever maneuvering by the German commander fooled the Sterett time and again, until only two of the destroyer's 33-depth charges remained at 5 o'clock in the afternoon, nine hours after the scrap began. At night the Sterett lost track of the sub, but caught it again in the morning by the smell of oil. "Stand by to ram!" went the command around the Sterett. She missed the U-boat by 20 feet. A moment later the conning tower appeared astern, and this time the U-boat was hammered with a six-inch gun that left nothing of the submarine but fragments of steel and patches of oil.

While escorting the British liner

Continued on Page Two.

WHAT THE PEACE COUNCIL HAS DONE

Simonds Says It Has Achieved Stern But Just Results in Spirit of Compromise

Writer Says It Is False to Say President Has Taken Europe by the Throat to Enforce His Demands or That He Has Sacrificed Any of His Points to Gain His End.

By FRANK H. SIMONDS,
Author of "The Great War" and "They Shall Not Pass."

PARIS, April 18.

ONE week ago I reviewed the circumstances of the greatest crisis of the Paris conference, and discussed the fashion in which the British Prime Minister was compelled by public sentiment in his own country to change front and support the legitimate claims of France. It remains now to indicate the successive steps by which we have reached what must be regarded on the whole as a thoroughly satisfactory accommodation of the differences of opinion which temporarily prevented progress towards peace.

At all times, it was certain that the basis of real peace must be the security of France, and no one so eloquently stated this necessity as the President himself in one of his earlier speeches in France. But in the progress of negotiations the settlement of the just claims of France was postponed, while English and American purposes were discussed and acted upon. Thus the transfer of German colonies to Great Britain under a mandatory system, and the formulation of the principles of the league of nations, which, under Mr. Wilson's guidance, comprehended American desires, had reached an almost permanent settlement, while France found herself without any adequate assurance of reparations for devastations in her territories, relief from the immense burden of pensions placed upon her finances by the German attack and what was of even more importance to guarantee against future attack by Germany.

Until these things were settled satisfactorily to France, there could be no prospect of peace and no prospect of settlement. Mr. Wilson, with his attention fixed upon the league of nations, was perhaps slow to understand that no French, nor for that matter British, Government could endure which placed upon French and British taxpayers all the burden of paying for the German attack, save that portion immediately comprehended in reparations for devastations.

League of Nations Fortified

We had for a week a natural collision between Mr. Wilson's idealistic conception of a peaceful settlement under the league of nations, which would be self-guaranteeing, the French demand for a settlement which should be guaranteed by the allies of France in the last war, and the English attitude, which lacked coherence, but seemed to incline rather to Mr. Wilson than to the French.

As I pointed out last week, the voice of the English people suddenly made itself heard, compelling the British Prime Minister to take his stand with the French, restoring the situation in which the rights of the French and the aspirations of the Americans could both find an equal place in the treaty of peace. It now remains to set forth the compromises out of which is coming assurance of agreement and invitation to the Germans to come to Versailles.

Substantially, this is what has been agreed upon. Mr. Wilson's league of nations, with its amendment designed to meet American criticism, has been accepted by the Paris conference, but this league of nations settlement has been fortified by two guarantees—one precise, the other contingent. The British have agreed that if the Germans shall violate the terms of peace as they have now been agreed upon and send troops across the Rhine, the British army will move forth to the continent to the support of France. Mr. Wilson has promised to appeal to the American Senate to give a similar pledge for America. He has not gone outside of his constitutional rights. He has made no promise which would subject him to criticism. He has done nothing but promise to place the situation before the Senate and ask it to agree to underwrite the treaty to be designed by the Germans in a fashion which the British have already promised to underwrite it.

No Sacrifice by the President

We have, thus, at least two conditions of peace, essential in lay minds, brought into harmony. We have the American idea, that is, President Wilson's conception of the league of nations, which would be a guarantee against war adopted in accordance with his desire by the Paris conference and bound to be included in the treaty of peace. We have, on the other hand, recognition of the French demand that there should be assurance, in fact, against German aggression, that France, as the outpost of civilization, should have something more than another scrap of paper. We have the pledge of England to support France at the moment of any new attack growing out of Germany's bad faith in observing the terms of this treaty, and we have the American President pledged to use his great influence in his own country to procure a similar American gauarantee.

It will be said, and has been said already in quarters hostile to the President, that he has sacrificed his principles and made compromises in contravention of his 14 points, but viewed from Paris this is hardly a fair criticism. He has, in fact, seen the necessity of interpreting his 14 points, which were in themselves abstract and academic in the light of the realities of the European situation. He has avoided destroying the chance of real peace by insisting on a too literal translation of his previous utterances, a translation urged against him at least once by the British Prime Minister, whose hostility to the creation of a real Poland has been one of the most amazing circumstances of the whole conference.

At all times the President has consistently fought for his 14 points. The treaty which will be formulated contains no essential break with those principles, but in the end he has wisely and generously recognized the special claims of France and the justice of the French demand for other assurance than that supplied by the league of nations against German attack during the period in which the world would have to discover whether Germany is to follow new pathways or return to the old.

Fate of Europe in Settlement

And so, after four months of debate and five and a half months after the armistice, the Germans are to come to Versailles to learn their fate, and locked up with their fate is the fate of Europe for the future, for we have come to one more of the historic settlements of Europe, like those of Westphalia, Utrecht and Vienna. As Europe at the beginning of the eighteenth century, and again at the beginning of the nineteenth century, reorganized itself after a successful repelling of a French attack, she has now to reorganize herself after a German attack, which aimed at world domination, predicated by European hegemony. This settlement carries with it five distinct phases. Germany is to be deprived of the territories seized by her in other wars of aggression and held against the will of their inhabitants. She is to be disarmed on land and sea, and subjected to regulations designed to prevent new aggression. She is to be compelled to repay the costs of war in destruction to property and, in part, to life. In addition, she is to lose her colonies outside of Europe, colonies in which she has expressed the same spirit of savagery and brutality which marked her European conquests in the recent war.

To these terms which affect Germany alone there are to be added the provisions which create the league of nations, which is designed to be the vehicle for international intercourse in the future and the tribunal in which international disputes will be settled without war. Behind the league of nations covenant will stand the allied strength of Great Britain, France, and, presumably, Italy, and, if Congress shall assent, of the United States also, so that if Germany refuses to regard the moral forces of the league of nations, she will be confronted by the military force of the liberal nations.

Versailles Peace One of Compromise

Like every peace that has ever been made, the peace of Versailles will represent compromises, but more than any peace that has ever been made in the past, it will also represent the earnest desire of the nations making it to found their decisions upon justice, and fortify them by proper recognition of the rights of the various races. No European territory will be taken from Germany to which her claim is valid for the profit of any of the great Powers who have combined to conquer her. Alsace-Lorraine is French again, but the French moral claim to these provinces has never been disputed save by Germany. The Saar coal district, half of which was once French, has been erected into an independent territory like Luxembourg, simply to provide reparation to France for the destruction of her own coal regions and the return of the territory to Germany after 15 years is assured if the inhabitants so desire. Aside from these changes, Germany will lose a tiny region inhabited by Danes in Schleswig and most, but not all, of the territory which Prussia stole from Poland in the successive partitions. In all of her wars, Prussia has taken territory inhabited by people who did not wish to be Prussian. In this new peace the enemies of Germany, although victorious, have declined to follow even German precedents. Whatever else is to be said of territorial changes in Europe, so far as they affect Germany it cannot be argued that they are founded upon injustice or a refusal to recognize German rights.

A Stern but Just Peace

In the matter of financial reparations Germany will have to pay as much as she can of the costs of the war, but the maximum sum that has yet been aimed at is $30,000,000,000, and hardly exceeds the conservatives estimate of what it would cost to restore the devastated areas of France. As a consequence of the German attack, French and British taxpayers will still have enormous burdens to bear for many years to come. No indemnity, such as Germany exacted from France in 1871, will be asked of the nation which deliberately and wantonly brought all the destruction of the present war and carried fire and sword into Northern France and Belgium for the express purpose of wrecking the industrial life of this region and thus increasing that of Germany. On the side of disarming Germany, much has been written into the treaty, but little effective work has been done. We have fixed the army of Germany at 100,000, and we have taken away her ships, but we have provided no machinery for compelling Germany to stay disarmed if she chooses to imitate the example of Prussia after Tilsit, and there is frank recognition that all efforts to limit German armament can have but a temporary effect.

As to the military barrier of the Rhine, the Paris conference has decided that all fortifications along the river shall be razed, that the allied armies shall occupy the left bank and bridgeheads during a certain period of time, contingent upon Germany's observations of her obligations under the treaty of peace, but a guarantee for the preservation of this military barrier must be found in the British pledges to give military aid to France whenever Germany shall send troops against it. Even this guarantee may prove insufficient if the United States fails to give a similar promise.

It is an idle thing and a dangerous thing to attempt to interpret the decisions of the Paris conference in terms of personal or national victory. It is also an inaccurate thing. The three great nations who have fought Germany, assembled in conference, have naturally presented different and at points conflicting views. But in the end compromise has been reached. Mr. Wilson has recognized the right of France to some other guarantee in addition to that of the league of nations which Mr. Wilson has advocated. The British, while by the elimination of the German fleet securing an insurance against a new German menace, have by supporting both American and French claims at various points, contributed to preserving the more essential contentions of each.

(Copyright, 1919, by the McClure Syndicate.)

IT is not true, as has been asserted over and over again, that Mr. Wilson has taken Europe by the throat and compelled it to lay aside its selfish and chauvinistic aims and accept American idealism. It is not true that Europe has forced Mr. Wilson to compromise every principle or any essential principle which he advocated in America and came to Europe to champion. The terms which Germany will receive are not American terms or French or British terms. They do not represent personal triumph for anyone of the Big Four, but they contain substantial recognition of the legitimate claims of each of the four on behalf of his own country. For those who believe in the League of Nations as the ultimate solution of international relations, the treaty of peace must represent a long forward step. To those who believe that in the presence of the Germans no scrap of paper, however sacred, can avail unless it has a military guarantee, the commitment of the British Prime Minister and the conditional pledge of the American President will carry corresponding reassurances. The treaty which the Germans will be asked to sign on April 25 is not a treaty of violence. It creates no new Alsace-Lorraine, it recognizes the just rights of several peoples hitherto enslaved by the Germans, but it deprives Germany of no German populations permanently, it requires only partial payment for the material injuries Germany has done and it leaves Germany free to resume her own life and her true pathway of greatness if she chooses. The true measure of the justice and moderation of the peace terms is the peace imposed upon Russia at Brest-Litovsk and upon Rumania at Bucharest only a little more than a year ago.—FRANK H. SIMONDS.

Odd Stories About German Officers Told by Mayor of Louvain

One, Who Was Ready to Shoot Every Man in City, Demanded That Guinea Pigs Be Given Back to Belgian Children—Another Insisted That Street Cars Resume Operation Though Germans Had Wrecked Equipment.

By CARLOS F. HURD.

AFTER four years of enforced contact with the German military mind, Dr. Albert Nerincx, acting Burgomaster of Louvain, Belgium, came to the conclusion which he expressed while in St. Louis Wednesday:

"We Belgians could never had stood it, but for our sense of humor and our consciousness of the superiority of our civilization."

Before he was burgomaster, Dr. Nerincx was professor of law in the famous old University of Louvain, which the Germans destroyed by fire on the night of Aug. 25, 1914. And in his service as official spokesman of the people of Louvain, he found that his rank of professor commanded a respect among the German private soldiers, which was not accorded to him as Mayor of the prostrate city.



MAYOR NERINCX.

"I learned," he said, "that the easiest way to get about the streets without interference from German soldiers was to tell them, in German that I was a professor in the university. They would then say respectfully, 'Jawohl, Herr Professor,' and would let me pass.

"But what about the university professors of Germany, the men who had such ascendancy over the minds of these soldiers? What about those 93 professors, celebrated scientists among them, who signed a document declaring that the 'bombardment of Louvain' was a necessary war measure?

Truth About Bombardment.

"The fact was, as the whole world knows, that the 'bombardment' of Louvain was an inside affair exclusively. It was conducted, not with artillery from a distance, but with gasoline, kerosene and incendiary tablets, for the burning of residences and places of business, the university and cathedral, and with dynamite for blowing safes. These incendiaries and safeblowers were German soldiers, under the direction of German officers.

"The declaration of these 93 professors still stands to their shame. Some of them said, later, that they regretted having signed it, and that they had accepted the statement of the military authorities for the things to which they gave their names. But not one of them had the courage to withdraw his name from the list of signers.

Vain German Regrets.

"German officers, in the latter part of the war, told me that they 'would have given anything' if the destruction of the university library had not taken place. Prince Ratibor, who held a position under the German Government in Brussels, inspected the university ruins in my company, and said to me that, whenever a fund should be raised to rebuild the university, we could get plenty of subscriptions in Germany."

But the usual attitude of the German officer, Dr. Nerincx found, was that expressed in the reply which was frequently made to his complaints as to the acts of soldiers. This reply was, Das ist festgestellt" (That is settled). This formula, he said, was uttered by army officers as regularly and mechanically as the formula of the German private soldier, who, while looting and burning, would say, "Man hat geschossen. (Someone has fired a shot).

In an interview at the Westmoreland place home of his host and hostess, Mr. and Mrs. Charles Parsons Pettus, and in his public talks, at the City Club and St. Louis University, Dr. Nerincx told of the German en-

Continued on Page Two.

GIRLS! BEAUTIFY YOUR HAIR WITH "DANDERINE"

Get a Small Bottle! Freshen Your Scalp! Stop Falling Hair! Remove Dandruff! Grow Lots of Wavy, Glossy, Beautiful Hair—You Can!



"DANDERINE" GROWS HAIR

Besides doubling the beauty of your hair at once, you will shortly find new hair, fine and downy at first, but really new hair growing all over the scalp. Costs little.

—ADV.

CREDIT

PAY AS YOU GET PAID H&R

It's Absolutely True—

Real good and made-to-fit clothes without the necessary cash at H. & R.'s—the home of credit.

We prove every assertion made in our ads.

Alterations Absolutely Free



Your Spring Suit

Is here. Pay while wearing it. Smart Box Suits, Vestee Suits; plain and semi-tailored styles. Materials are men's-wear serge, tricotine, gabardine, Poiret twill and poplin; button and braid trimmings; fancy lined coats. Priced ..... **$15 to $45**

Capes, Dolmans and Coats

You need a light-weight wrap this bright weather. Both light and dark colors as well as navy and black. Prices begin at..... **$15**

Others higher grade, $18, $22.50, $27.50, $32.50, $40, $50.

SILK DRESSES

All-silk and with Georgette combinations, trimmed with embroidery beading, picotine, etc. Light and dark shades..... **$13.50**

We have better qualities at $15, $20, $25, $27.50 $30, $35, $40, $42.50, $50.

MILLINERY AT A SAVING
$3.98 to $7.50
AND ON CREDIT

Men's Waistline Suits
$25 to $45

We are showing the popular waistline styles—also the conservative models. Finely tailored—all sizes. New fancy and solid color patterns.

Easy Weekly Payments.

THE BOYS

like our clothes because they are so smart and neat looking, and the mothers because they wear so well. You can't get better clothes at our prices, which range from

$7.50 to $12

Small Weekly Payments

We Also Sell Skirts, Waists, Petticoats, Children's Coats, Men's Topcoats, Raincoats, Hats and Shoes on Credit.

H&R HOYLE CARICK CLOTHING CO

Open Saturdays Till 10:00 P. M. **606 N. Broadway** Just North of Washington Avenue.

Same Goods, Prices and Terms at Our East St. Louis Store, 323 Missouri Av.

Has Thanksgiving Every Day

"Two years ago, after suffering many years with stomach trouble, I took a course of Mayr's Wonderful Remedy and haven't been sick a day since. I can eat anything I want and have no pain at all. Three doctors had advised operation, but your remedy has cured me. Every day is thanksgiving for me." It is a simple, harmless preparation that removes the catarrhal mucus from the intestinal tract and allays the inflammation which causes practically all stomach, liver and intestinal ailments, including appendicitis. One dose will convince or money refunded.

Wolff-Wilson Drug Co., Judge & Dolph's 3 Stores, Enderle Drug Co.'s 5 Stores, Cloughly-Koppenbrink, Cloughly Bros.' 2 Stores, Cloughly-Brown, Pauley Drug Co.'s 4 Stores, and druggists everywhere—ADV.

ADLER-I-KA AGAIN!

"Adler-i-ka is the only medicine for gas on the stomach. I never had so much relief with any medicine. I would not take $25.00 for the relief one bottle of Adler-i-ka gave me. I cannot get done recommending it." (Signed) H. L. Hicks, Ashley, Ill.

Adler-i-ka expels ALL gas and sourness. Removes ALL foul matter which poisons system. Often CURES constipation. Prevents appendicitis. We have sold Adler-i-ka many years. It is a mixture of buckthorn, cascara, glycerine and nine other simple drugs. Johnson Bros. Drug Co., Wolff-Wilson and leading druggists.—ADVERTISEMENT.

STORIES TOLD OF THE DESTROYER SERVICE IN WAR

Continued From Page One.

Olympic, in company of several other Yankee destroyers, in December, 1917, the Davis sighted a submarine coming up ahead. Before the Davis could fire, the crew of the U-boat came on deck and showed evidence of desiring to surrender. The U-boat commander explained that he had been preparing to attack the mighty Olympic, which was running at high speed and zigzagging. But the troop carried suddenly swerved toward the U-boat, which attempted to dive under the Olympic's side. One of the liner's propellers ripped open the entire side of the submarine. The U-boat sank shortly after her officers and crew surrendered.

The Cassin's Misfortune.

The destroyer Cassin was not so fortunate. She sighted a U-boat several miles away on the surface off Ireland in October, 1917. The Cassin made speed toward it, but the German submerged. A torpedo came at the Cassin, broaching and making a surface run. The Cassin's rudder was put over sharply to swing her stern clear. The torpedo suddenly broached and fell off to the right, striking the Cassin while still in the air. The last 30 feet of the Cassin's stern were taken away by the explosion, including the rudder and both propellers. The submarine departed immediately, and the Cassin managed to keep afloat until aid came. She was towed to drydock. In a few weeks she was out chasing submarines again.

The Fanning was the first American destroyer to capture a submarine. While a convoy was forming off the Irish coast, in November, 1917, the Fanning dropped depth charges on sighting a periscope. The explosions injured the enemy so badly that she was shortly out of control, the skipper finally coming to the surface. Thinking the U-boat was about to attack, the destroyer Nicholson attempted to ram. The U-boat plunged and avoided the ramming, but had to come up again instantly, this time the officers and crew making haste to indicate their surrender. The Fanning took them aboard and tried to tow the U-boat to port. But two of the submarine crew had opened the seacocks and it sank in a few minutes.

The Post-Dispatch correspondent asked an ex-soldier gob on the Nevada why he had turned sailorman. He replied: "There aren't any filthy trenches with cooties on a battleship. Besides you get three square meals a day. In France we sometimes went days with only one meal a day. The ship is clean, and, besides you don't get chased around from one billet to another; you get to feel homey."

STORIES TOLD BY LOUVAIN MAYOR ABOUT GERMANS

Continued From Page One.

public health after the winter should end.

"When I was taken before the German officer who had the power to grant this permission, I represented, as best I could, the need, for sanitary reasons, that the bodies should be removed and buried.

"He seemed to be impressed by this argument. 'But,' he asked, 'what about the impression on our troops? Our soldiers who come here must see evidence of the revolt of Louvain, and its punishment.'

"'Excellency,' I replied, "that is not necessary. All the world knows what was done in Louvain, and if your soldiers need to have evidence of the number of dead, they can go to our cemetery, where they may see the fresh white crosses over rows of civilian graves.'

Bodies Bore Bayonet Thrusts.

"There were 37 bodies removed from the station square. Those bodies which were still recognizable bore traces of bayonet wounds. Among them were the bodies of two women and a boy of 15 years.

"Including these 37, the number of those slaughtered in all parts of Louvain, whose bodies were found in the streets or in the cellars of houses, was more than 200.

"Although it was agreed that the burning of houses should cease, the Fifty-third battery of Landwehr burned several more houses, and when an officer from headquarters went to see about it, he was driven away. The soldiers, in all these cases said that the body of a German soldier, with the eyes torn out and the hands cut off, had been found in the basement of the house. The mutilation described was the same in each case. No body was ever shown, and it was always declared that the body had been buried without notice to headquarters.

"A new local commander came in October. I had advance information about him. 'He is very stern,' I was told. 'Don't argue matters with him. Say as little to him as possible, for your own good and that of the people.'

"Well, the first communication which I got from this commander gave a measure of the mixture of cheap sentimentality and cruelty in the German military character.

Queer Sentimentality.

"'In the house where I am staying,' he wrote, 'I have found two guinea pigs. I presume these to be pets of the family living in this house. As I myself know of the fondness of children for their pet animals, I have given orders that these guinea pigs shall not be interfered with.

"'These animals will be kept here until 8 o'clock tomorrow morning, at the expense of the German army. At that time, I command you to have them removed, and to notify the owner to get them.'

"I obeyed the command. I sent for the guinea pigs at the hour specified, and had them taken to the uni-

Continued on Page Four.

Is It Fair to Make Comparisons?

Without comparisons we could not know values. We say a thing is good or bad, better or best, poorly made or well made, ordinary or distinctive, because we compare the one with the other.

By comparing we gain knowledge, we protect ourselves from errors in judgment, and in the market place we save money.

You have been reading in the national periodicals about certain superiorities of material, invention and design in the Waltham Watch. These superiorities are being demonstrated by comparison. We have made statements, claiming the Waltham Watch to be superior to the Swiss watch, and in many respects superior to any watch in the world. Is this fair?

This is an age of enlightenment—we want *to know*—to know for certain. When we therefore take the mystery out of the "works" of a watch—*explain each part*—in *what* and *wherein* it is superior—*why* it is so—are we not doing every prospective watch buyer a real service—a profitable and protective favor?

Watches look alike—but to buy a watch upon *looks* alone is poor business. A watch cannot be any better than its "works." And because the Waltham Watch can frankly and truthfully claim leadership in material and invention, in those advancements well known to skilled horologists, but *necessarily hidden in the works*—because of these distinctions—why shouldn't we tell the people all about them?

It is not a question of competition, but of information; not a subject for hearsay or prejudice, but for facts. We believe that taking the public into our confidence, throwing the door wide open, is good business. At least, it is honest business.

It is time to sweep vague ideas out of the watch industry. If a better watch is made at Waltham than in Switzerland, or anywhere else in the world for that matter, let us say so, and prove it.

For instance, the hairspring is the brain of the watch. The Breguet, or overcoil (named for its inventor, a famous old watchmaker), is used on *every* Waltham watch. And the most important part of the complete operation in making a hairspring is the forming and tempering of this Breguet overcoil.

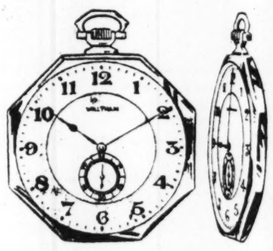
At Waltham, instead of being formed or bent by hand as a *separate* operation, the entire *completed* hairspring is *formed at one and the same time*, after which it is hardened and tempered *in form*—an exclusive Waltham invention. Indeed, no other watchmaker in the world claims this perfect method of making the Breguet hairspring—not even Breguet himself.

The Swiss watch has a hairspring that is first formed *in the flat*, then hardened and tempered *in the flat*. Then the outercoil is bent to form the Breguet overcoil, which, if the flat spring were *as hard as the Waltham* and *properly tempered* like the Waltham hairspring, it could not be bent to *correct* form and would be liable to *break* in the attempt.

Therefore in this vital part, upon which largely depends the time-keeping quality of the watch, we see *by comparison* where Waltham excels, but you would not know this unless we told you.

Go to any Waltham dealer—and that means the leading jewelers in this city—and he will show you Waltham Watches ranging in price, for gentlemen, from the Cadet Strap Watch, with gold covered back, at $22 up to the Waltham Premier Maximus at $530. And, for ladies, the Jewel Series from $31.50 upward to that exquisite watch (its movement is actually smaller than a dime in diameter) which sells from $150 to $1,000 or more—according to the case.

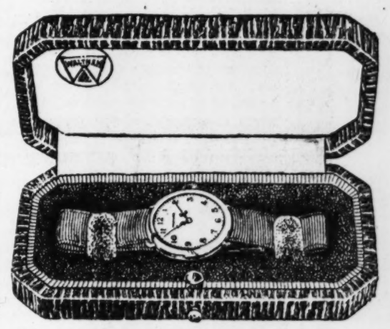
Be sure to follow closely the remaining advertisements in this series. They will make many more comparative statements—and give you facts which it is to your interest to know before investing in a watch.



Waltham Octagon Opera (Men's) $62 and up

In this series of advertisements the following Waltham Watches will be featured:

10 Ligne (Ladies')	$68 and up
Men's Opera	$58 and up
7½ Ligne (Ladies')	$150 to $1,000 or more, depending upon the case
Colonial A (Men's)	$135 to $255 or more, depending upon the case
Jewel Series (Ladies')	$31.50 and up
Colonial Series Riverside (Men's)	$68 and up
Vanguard Railroad Watch	$52 and up
Cadet D. S. Gold Back (Strap)	$22 and up
Colonial Royal (Men's)	$51 and up
No. 1420 (Men's)	$34 and up



Waltham 10 Ligne (Silk Ribbon Wristlet) $68 and up

WALTHAM

THE WORLD'S WATCH OVER TIME

DENTISTRY

Truthfully Advertised

I have built up a large practice by telling the people the exact truth about their teeth.



Bad teeth cause ill health.

HEALTH IS YOUR MOST VALUABLE ASSET

Are you willing to do your part to keep well?

I ask you to call and have your teeth examined (free of all charge and obligation)—learn what you need, and what can and should be done to place your mouth in good condition.

My Prices for Guaranteed Plates and Bridgework $4.00 UP

Nervous People Receive Careful Attention

There are no long waits. Your work is done promptly and efficiently.

Special attention given to out-of-town patients to finish their work without delay.

DR. H. E. DOWELL DOES DENTISTRY WELL

S. E. Cor. 7th and Olive Opposite Republic — Entrance 224 N. 7th St. Opposite Republic

Hours: Daily, 8 to 6; Sunday, 9 to 12

STAY ON THE WATER WAGON!

If You Are One Who Has Quit Indulging in Strong Drink.

Cadomene Tablets Will Help You Over the Rough Period.

Cadomene Tablets are helpful to weak nerves. Weak, faulty nerves often come from strong drink. Sometimes the system is impoverished by excesses of one kind or another, such as poor digestion and faulty nutrition. Overwork, anxiety, and even grief causes abnormal nervous conditions. The strength of body declines. The strength of will power wanes. Nervousness and sleeplessness causes further weakness and loss of vitality. Years of faithful practice taught a great physician that the formula now used to make Cadomene Tablets would surely build up the health of his patients. Now, anyone can take this great medicine if needed. Mr. G. A. Hoover, R. R. No. 1, Reading, Pa., writes: "I am taking Cadomene Tablets with very gratifying results. Nervousness, overwork, and sleeplessness are my complaints."

Mr. Joe N. Herndon, 1645 Twenty-fifth st., Sacramento, Cal., writes: "I am using Cadomene Tablets and find a great improvement has been brought about in two days."

Every package is guaranteed satisfactory to the purchaser.—ADV.

Don't stick in a rut—reach out to bigger, better things. Make use of Post-Dispatch WANTS.

Small Pill
Small Dose
Small Price

CARTER'S LITTLE LIVER PILLS

For Constipation Carter's Little Liver Pills will set you right over night.

Purely Vegetable

The Poor Man's Tonic
A Spring blood medicine.

Those who "feel the heat" of Summer most and are often overcome are ones who neglected to cleanse their system in the spring. Do not make this mistake yourself. "House cleaning" the body is not to be neglected without disastrous results. Accept this advice and act on it promptly. One of the most effective methods to guard against dangers of summer is to purify the blood and liven up the liver with Schoenfelds Kidney and Liver Tea. Easy to take and gentle in action. It has served faithfully for over 40 years. All druggists sell it 25c per package.—ADV.

How Fat Folks Reduce Weight

Many are Losing Several Pounds a Month

Fat persons, particularly those from ten to sixty pounds above normal weight, will be interested to learn that they may reduce their weight without starvation diet or tiresome exercise.

This can best be done by getting plenty of fresh air, by breathing deeply and by taking a few drops of oil of korein four times a day, also in following the other simple rules that come with the box.

Oil of korein may be obtained from any good druggist in capsule form. Even a few days' treatment is likely to show a pleasing reduction in weight. The step becomes lighter, the flesh more firm, the skin smoother in appearance; work seems easier and a more buoyant feeling takes possession of the whole body and mind as superfluous, unhealthy fat disappears.

If you are overstout and have tried various methods of fat reduction in vain you may now be very thankful at having found a genuine system. It is safe, pleasant and healthful.—ADV.

Business partners are seeking each other through Post-Dispatch Wants.



(Scenes from "Tom Sawyer.")
"Tom, what on earth ails that cat."

Here's Better Washwear for Real Boys

You will find in Tom Sawyer Washwear superlative style and quality to a degree never seen before in boys' wash garments, whether made to order or featured by exclusive shops.

Never before have you been able to buy for your boys, Washwear that washes so well, wears so long, so skillfully tailored of such high-grade fabrics.

That's why real boys are dressed to best advantage in Tom Sawyer Washwear. It has all the style for "dress up" occasions; it is sturdy enough to stand the severest strains of strenuous play.

Tom Sawyer Washwear is on display at the best stores

See this better Washwear at your dealer's. Select from the many styles, many colors, many patterns. All of absolute first quality. The guarantee on every garment assures entire satisfaction, or you may return it. Yet prices are no higher than you usually pay.

Shirts—12 to 14 neck
Blouses—6 to 16 years
Middy Suits—4 to 10
Russian Suits—3 to 8
Jr. Norfolk Suits—3 to 9
Rompers—3 to 8
All-in-One Suits—3 to 8

Look for Tom Sawyer when shopping next

FOR DEALERS—Tom Sawyer Washwear occupied a full page in Saturday Evening Post last week. It is the first of a tremendous series of nation-wide advertising messages. Tom Sawyer Washwear should be on display in your store. We have a convenient miniature sample trunk. From it you can make stock orders unhampered. Every dealer should request this business-bringing opportunity—NOW.

ELDER MANUFACTURING CO.,
St. Louis, Mo.

ELDER PRODUCTS "CUT OUT FOR A LONG CAREER"

Tom Sawyer

"WASHWEAR" For Real Boys

Look for this Tom Sawyer Label on every garment

at Folks Weight
Losing Several a Month
s, particularly those from y pounds above normal be interested to learn that duce their weight without diet or tiresome exercise. best be done by getting esh air, by breathing deep- aking a few drops of oil our times a day, also in e other simple rules that he box.
ein may be obtained from ruggist in capsule form. days' treatment is likely pleasing reduction in e step becomes lighter, re firm, the skin smooth- rance; work seems easier buoyant feeling takes pos- e whole body and mind us, unhealthy fat disap-
overstout and have tried hods of fat reduction in y now be very thankful und a genuine system. It ant and healthful.—ADV.
partners are seeking each gh Post-Dispatch Wants.

TRADE MARK

The City of GOODRICH Akron, Ohio

Fakir Magic Fools the Eye

It's amusing to see a fakir take a pole and line, and hook a fish out of the air; but you don't buy that kind of fish.

Yet some buy tires with just as much sleight of hand in them, tires which look all right, and act all wrong.

To safeguard against mere appearances, look for the Goodrich name and trade-mark on tires.

Goodrich Tires with their burly, full-rounded bodies, and thick SAFETY TREADS, extra wide to fortify the side-wall against rut grinding

Look the sturdy, lasting tires they are.

Goodrich's name an trade-mark on them stand responsible for their service in action.

They guarantee those tires will return full value for your money by proving their service value to you on your car, on the road.

Buy Goodrich Tires from a Dealer

GOODRICH TIRES

"BEST IN THE LONG RUN"

STORIES TOLD BY LOUVAIN MAYOR ABOUT GERMANS

Continued From Page Two.

versity laboratory, where they did their part later on.

"The new commander sent for me, the same day, and made a talk which was designed to impress me with the qualities of which I had heard.

"'You will perceive the silver plate here,' he said, pointing to the household plate, which was on display. 'It must stay here,' he continued. 'There is no risk—it is under the care of a German officer.'

"This was very reassuring, as I knew of the excellent care which German officers and soldiers had taken of silver plate and everything else which could be carried away and shipped to Germany.

"Then he said, 'I have here cavalry, infantry, artillery and machine guns. If anything happens in this town, I will shoot everyone in sight, and will destroy the town.'

"Resuscitating City's Economic Life"

"'Certainly, Excellency,' I replied. 'We have been through that once. We know you can do what you say, and that you will probably do it. Now, what we are trying to do is to restore this city. We wish to get its streets clear, its water and light service revived, and to make the town inhabitable once more. I mention these things, merely because I hope that, after you have had us all shot, you will take care of the city.'

"Afterward, I learned that he said, 'I like that man. He means what he says.'

"At another time I was summoned at night before the military commander, who informed me, with great show of pride, that he had just been appointed District by his majesty, the Emperor, this appointment being a part of the parceling of Belgium into German administrative districts.

"The information left me cold, and I asked what, if anything, was desired of me. Then the new District Chief informed me that, by the Emperor's especial command, he must endeavor to 'resuscitate the economic life' of the district.

"I fear I displayed no enthusiasm. At that very time the Germans were systematically looting our factories, shipping the machinery to Germany, and handing the owners requisition blanks calling for payment for so many tons of 'scrap iron.' They were destroying what they could not carry away, razing walls and blowing up concrete foundations, so that the eventual economic recovery might be as slow as possible. Then they talked of resuscitating our economic life.

Wanted Street Cars to Run.

"I asked again just what was desired of me, and he then got to the point. His idea of 'resuscitating' Louvain economically was that the street cars should be started to running again.

"I replied that I did not control the street car service, that it was owned by a private company. Its property, like everything else in Louvain, had been wrecked and looted, and its owners estimated that it would take 600,000 marks ($150,000) to restore it to a condition for doing business. An especial difficulty, I suggested, would be getting copper wire, the trolley wires having been part of the Germans' loot.

"He did not seem to take my objections seriously, and asked me why copper wire was necessary. 'The power can be transmitted through the rails,' he said. I thought he was jesting, but I learned afterward that he really knew no better. He was a cavalry officer who had hardly been outside his barracks before the war.

"So he continued to insist that I, as burgomaster, ought to see to it that the cars were started to running, although street car service was, of all things, what Louvain then needed least. The people had nothing to do, no occasion to go anywhere, and no desire to go anywhere, and were not allowed to go out after dark, and our compact little city covered only about 1000 acres. Most of our people had a hard enough time getting enough centimes to buy bread, without paying street car fare.

Impressed by Quaint Argument.

"My final argument was, 'Suppose, excellency, that a street car has an accident and gets stuck in one of our narrow streets, when an artillery battery has to go past without delay. Would not that tend to make trouble for your excellency?'

"This argument seemed to make an impression. I was dismissed, and the demand for street car service was not renewed.

"Early in November I received a communication from a Lieutenant-Colonel, containing a long description of his dog, which he had brought from Germany, and which had been 'wrongfully captured.' On the occasion of the dog's first 'capture,' he had returned, but without his collar, and with a piece of rope about his neck. This was proof that he had been 'wrongfully captured.' The officer had kept him indoors several days, and as soon as he let him go out, he had been 'wrongfully captured' again.

"'The dog,' his communication read, 'had a high value, not less than 120 marks, besides which it was very close to my heart. For this reason I must require that your city replace my dog, or pay me its value.'

"That was a sample of the kind of communications that we used to get, and were strictly required to answer. Our salvation, in those cases, was that the officer was usually moved to some other place within a short time. They would keep writing back, repeating their demands, but that didn't worry us, after they themselves were out of sight.'

Abuse Continued to the Last.

"The policy of harsh, arbitrary acts and made-to-order explanations continued to the last. After the armistice, and when the Germans were awaiting orders to leave, the German commander planted machine guns in the window of the fine residence which he and his predecessors had occupied, without paying rent, for four years, and dug a trench in front of the house. The story was then spread among the soldiers that the people had plotted to massacre them, and that 500 rifles had been placed, for that purpose, in the house

Continued on Next Page.



Don't buy Aspirin in a Pill Box!

Don't ask for Aspirin Tablets—say "Bayer"!

Don't buy Aspirin in a pill box! Get Bayer package!

Don't forget that the **"Bayer Cross"** is your only protection against dangerous counterfeits. Read the Associated Press Clipping!

Say to druggist: "I want 'Bayer Tablets of Aspirin' in a Bayer package with the **'Bayer Cross'** on tablets."

The genuine American owned "Bayer Tablets of Aspirin" have been proved safe by millions for Pain, Headache, Neuralgia, Toothache, Earache, Rheumatism, Lumbago, Colds, Grippe, Influenza Colds, Joint Pains, Neuritis.

"ASPIRIN" WAS TALCUM POWDER

Heavy Sentence Imposed on Manufacturer of Tablets.

(ASSOCIATED PRESS DISPATCH)

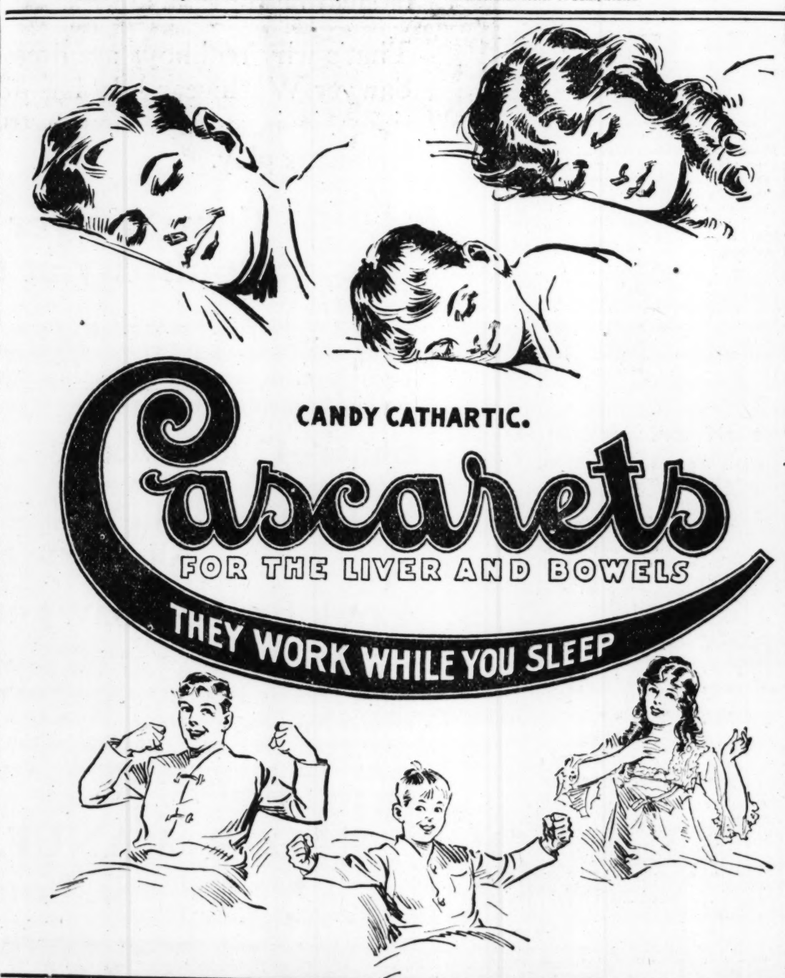
NEW YORK, December 31.—Accused of having manufactured and sold to influenza sufferers thousands of boxes of aspirin tablets, principally composed of talcum powder, Joseph M. Turkey, head of the Verandah Chemical company, of Brooklyn, was found guilty yesterday of violation of the sanitary code and sentenced to three years in prison with a fine of $500. The sentence was the most severe ever imposed in the country for such an offense.

Safe and Proper Dosage in Every Bayer Package—Get Bayer Package!

BAYER **Bayer-Tablets of Aspirin** BAYER

Boxes of 12 tablets—Bottles of 24—Bottles of 100—Also Capsules.

Aspirin is the trade mark of Bayer Manufacture of Monoaceticacidester of Salicylicacid



CANDY CATHARTIC.

Cascarets

FOR THE LIVER AND BOWELS

THEY WORK WHILE YOU SLEEP



My $8 Red Rubber Plate, at $5

Silver and Porcelain Fillings as Low as 50c

Dr. W. A. Wainwright, Dentist

620 Olive Street. Hours: 8 A. M. to 8 P. M.

Make Your Beverages at Home

Formulas of over 150 beverages compiled by a master brewer in book form. Big seller. Agents making $200.00 per week. Send 75 cents for a copy of book and special agents' proposition before territory is taken. Address communications to BUYERS EXPORT AGENCY (Sole Distributors), 52 Broadway, New York City.

WATERBUGS

The nastiest species of the cockroach family, and other cockroaches cleaned out with

GETZ COCKROACH POWDER

MADE AND SOLD BY

W. D. HUSSUNG

1139 Pine Street. Both Phones. Contracts taken to clean out Cockroaches, Bed Bugs, Rats and Mice.

Don't say NO. If you haven't found that HOME try a Post-Dispatch Want Ad.

And You Wake Up With Beautifully Curly Hair!

(Town Tattler)

This is a secret; that will, I know, be appreciated by my lady who dislikes the tedious and "nervous" task of twisting her locks around a heated iron, perhaps singeing the hair, burning off the ends, and blistering fingers or scalp in the operation. From any druggist procure a few ounces of pure liquid stimerine and at night pour a little onto a clean toothbrush and draw this down the full length of the hair. A simple thing to do, but remarkably effectual, as will be apparent in the morning.

The hair will have a wonderfully soft, fluffy curliness, much more natural looking, glossier and livelier in appearance than where a waving iron has been used. Stimerine doesn't make the hair sticky or greasy, and there will be no trouble doing it up in any style desired.—Olga Ormsbee.—ADV.



Famo Grows New Hair

It Dissolves Dandruff and Kills the Disease that Kills the Hair

Science has learned that Seborrhea produces the bacilli of dandruff.

And it is known also, now, that dandruff does produce baldness.

In Famo, a well known laboratory has founded a formula which destroys Seborrhea.

Constant application of Famo grows new, healthy hair by keeping the scalp in a state of perfect health.

And although every other person has Seborrhea, which is as deadly to the hair as Pyorrhea is to the teeth, you need no longer be afraid of this plague to baldness.

It not only dissolves dandruff, the cause of baldness—it actually kills the germ that produces the dandruff.

Famo contains no alcohol.

The evaporation of alcohol on the scalp dries out the natural oil of the hair. It hastens grayness.

Famo penetrates and nourishes the roots of the hair.

It aids nature to improve the natural lustre and waviness of your hair — and quicken its growth.

Try Famo today on your scalp. Note how quickly the dandruff dissolves and disappears.

And how much it improves the natural sheen and texture of your hair in the first few treatments.

A thirty-five cent bottle will start you on the road to hair health.

But you will find it more convenient and economical to buy the extra generous size at a dollar.

You will find Famo on sale at all toilet goods counters and applications at the better barber shops.

If your dealer hasn't Famo in stock he will be glad to order it for you.

Your money will be returned if you are not satisfied.

Seborrhea is the medical name for a morbidly increased flow from the sebaceous glands of the scalp. The seborrhea excretion forms in scales or flakes and is commonly known as dandruff.

Mfd. by The Famo Co., Detroit

Wolff-Wilson Drug Co. Judge & Dolph Drug Co. Johnson Bros.' Drug Co. Enderle Drug Co. Weipert Drug Co. Keiffer Drug Co. Pauley Drug Co. Victor Drug Co. Ben H. Finemps. Famous-Barr D. G. Co. Scruggs-Vandervoort-Barney D. G. Co. SPECIAL FAMO AGENTS.

FAMO

Stops Seborrhea—Grows Healthy Hair

United States Commissioner General of Immigration Hon. Anthony Caminetti Tells Why He Uses Nuxated Iron

To Create Red Blood, Strength and Endurance

Despite His 64 Years, He Is Today More Active and Alert Than Many a Younger Man.

Former Health Commissioner Wm. R. Kerr, of Chicago, Says He Believes

Nuxated Iron Should Be Prescribed by Every Physician and Used in Every Hospital in This Country.

Despite his 64 years and a life which calls him to all parts of the country in all climates and all seasons, United States Commissioner of Immigration Hon. Anthony Caminetti is today more active and alert than many a younger man would be in meeting the strain of his official duties.

In keeping up his robust constitution and tireless energy, Commissioner Caminetti has had recourse to Nuxated Iron as a tonic, strength and blood builder. He says: "In the heat of Summer, and the rigor of Winter and the debilitating weeks of Spring time, I have used Nuxated Iron with unvarying success and satisfaction. After weeks of busiest confinement to office duties, I find in Nuxated Iron the true tonic qualities which help bring one's physical being to the state of fitness which is the desire of every healthy-minded man or woman. Nuxated Iron I commend to whoever feels the need of a tonic restorative for debilitation, exhaustion and overwork."

In commenting upon this, Dr. James Francis Sullivan, formerly Physician of Bellevue Hospital Outdoor Dept., New York, and the Westchester County Hospital, says: "A man of the prominence of Commissioner Caminetti does a great good, in my opinion, by coming out and telling the people about Nuxated Iron. I know of no better preparation to enrich and fortify the blood against the thousands of disease germs which must prevail in so many of the places visited by a man looking after the thousands of immigrants from every land who come to our shores. Many a man or woman goes through life only half living up to their possibilities simply because they do not realize that their weakness and lassitude may be simply due to a lack of sufficient iron in the blood. They need a strength and blood builder but do not know what to take, and as a consequence they often do themselves a great injury by resorting to stimulants, narcotic drugs and worthless medicinal preparations, while others take some form of metallic iron which, in my opinion, should no longer be employed owing to its great liability to injure the teeth and stomach."

Dr. George H. Baker, formerly Physician and Surgeon, Monmouth Memorial Hospital of New Jersey, says: "I have found nothing in my experience so effective for helping to make strong, healthy red-blooded men and women as Nuxated Iron. From a careful examination of the formula and my own tests of Nuxated Iron, I feel convinced that it is a preparation which any physician can take himself or prescribe for his patients with the utmost confidence of obtaining highly beneficial and satisfactory results."

For want of iron you may be an old man at thirty, dull of intellect, poor in memory, nervous, irritable and all "run-down," while at 50 or 60 with plenty of iron in your blood you may still be young in feeling, full of life, your whole being brimming over with health and energy.

As proof of this take the case of Former United States Senator and Vice-Presidential Nominee Charles A. Towne, who at past 58 is still a veritable mountain of tireless energy. Senator Towne says: "I have found Nuxated Iron of the greatest benefit as a tonic and regulative. Henceforth, I shall not be without it. I am in a position to testify for the benefit of others to the remarkable and immediate helpfulness of this remedy, and I unhesitatingly recommend Nuxated Iron to all who feel the need of renewed energy and the regularity of bodily functions."

Then there is Former Health Commissioner Kerr of Chicago, who is past the three-score-year mark, but still vigorous, active full of life, strength and energy. Former Health Commissioner Kerr says he believes his own personal activity today is largely due to the use of Nuxated Iron, and that he believes it ought to be prescribed by every physician and used in every hospital in the country.

If you are not strong or well you owe it to yourself to make the following test: See how long you can work without becoming tired. Next, take two five-grain tablets of ordinary Nuxated Iron three times per day after meals for two weeks. Then test your strength again and see how much you have gained.

MANUFACTURERS' NOTE—Nuxated Iron which has been used by Commissioner Caminetti and others with such surprising results and is prescribed and recommended above by Dr. Baker, is not a secret remedy, but one which is well known to druggists everywhere. Unlike the older inorganic iron products, it is easily assimilated and does not injure the teeth, make them black, nor upset the stomach. The manufacturers guarantee successful and entirely satisfactory results to every purchaser or they will refund your money. It is dispensed in this city by Judge & Dolph Drug Co., Wolff-Wilson Drug Co., Enderle Drug Co., Pauley's Drug Store Co. and all other druggists.—ADVERTISEMENT.





LIVING-ROOM OU
pieces—a handsom
Library Table. T
quickly turned int
Armchair and Roc

Side-Ice
This convenient sty
well made, arrange
give long and satis
cled inside is a sani
It is made of thoro

$

New S
AXMINSTE
of patterns
AXMINSTE
including O
SEAMLESS
the late shad
MATTING
colors, are p
In the lar

LACE C
We are making a
ing of Curtains at
patterns and splendi
and Lace, at prices

$1.85

B
N. E



"CORNS"

Lift Corns Right Off!
It Doesn't Hurt a Bit!



Apply a few drops of Freezone on a touchy corn or a callus, instantly it stops aching, then shortly you lift that bothersome corn or callus right off, root and all, with the fingers. No pain at all! No soreness or irritation. Magic!

Any Corn—Anywhere—Also Calluses on Bottom of feet

You can lift off every hard corn, soft corn, also corns between the toes and the "hard-skin" calluses on bottom of feet.

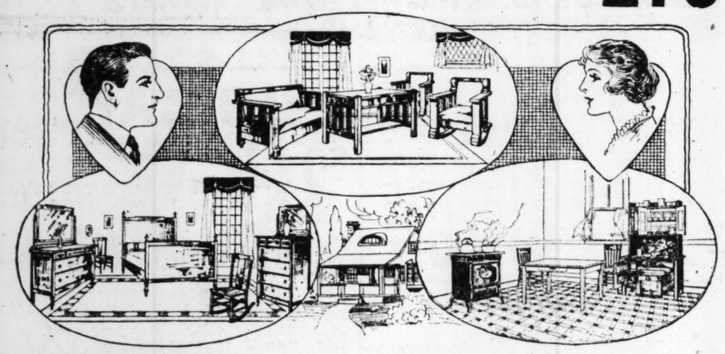
Costs Only a Few Cents—Try It!

Tiny bottles of Freezone, sufficient to clear your feet of every corn and callus, cost only a few cents—at drug stores.

—ADV

Special 3-Room Outfit, $275

Terms of Payment to Suit Your Convenience



LIVING-ROOM OUTFIT consists of four pieces—a handsome Duofold Suite and a Library Table. The Davenport may be quickly turned into a full-size bed; large Armchair and Rocker to match.

BEDROOM OUTFIT consists of Bed, Dresser and Chiffonier, Spring and Mattress of Empire walnut and in the Adam style.

KITCHEN OUTFIT, includes a Gas Range, Kitchen Cabinet, Kitchen Table and two Chairs.

Side-Icer Refrigerator

This convenient style is indeed a notable value. It is well made, arranged properly and GUARANTEED to give long and satisfactory service. The white enameled inside is a sanitary feature not to be overlooked. It is made of thoroughly seasoned hardwood,

$21.95



New Spring Floorcoverings

AXMINSTER RUGS; 9x12-ft. size; good quality; shown in large variety of patterns and all the late colorings	$39.75
AXMINSTER RUGS; 9x12-ft. size; in a pleasing assortment of patterns, including Oriental, conventional and medallion designs; extra quality..	$47.50
SEAMLESS VELVET RUGS; 9x12-ft size; extra fine quality and all the late shades, including blue, rose and tan allover designs	$49.00
MATTING RUGS; the 6x9-ft. size; in a good assortment of colors, are priced	$2.75
In the large 9x12 ft. size	$5.45

LACE CURTAINS

We are making a particularly attractive showing of Curtains at this time—a good variety of patterns and splendid qualities of both Scrim and Lace, at prices ranging from

$1.85 to $4.75

CORK LINOLEUM

Two yards wide—in new block, tile and floral patterns. Designs are shown suitable for any room in the house. Priced, the square yard,

$1.10

Buettner's

N. E. Corner Washington Ave. at Eighth St.

ST. LOUISAN TELLS HOW HE TREATED GAS CASES

Capt. A. J. Griot, Convalescing at Jefferson Barracks, Served in Special Gas Hospital.

Capt. Arthur J. Griot of 3002 Arsenal street, who served as a medical officer in a special gas hospital in the suburbs of Paris during the closing months of the war, returned to St. Louis recently and is awaiting discharge at Jefferson Barracks. He is a patient in the post hospital, convalescing from a slight attack of influenza. Yesterday he described some of his experiences to a Post-Dispatch reporter.

"This gas hospital," he said, "was known as American Red Cross Hospital No. 6. It has a 613-bed capacity and was most exclusive. Only gas patients were treated. We treated thousands of patients. They would come in sometimes at the rate of 250 a day.

How Cases Were Handled.

"I've seen men come in, their bodies blue from gas. Others were horribly burned from head to foot. Some chaps had inhaled great whiffs of the stuff with horrible results. Their lungs and bronchial tubes would be burned to pieces.

"When men suffering from the burns inflicted by mustard gas came in we would spray them with a wax solution called amberine, a new discovery of the war, and cover the burn with some gauze, spray on a little more amberine, and generally the patient improved under this treatment.

"Those who were suffering from gas absorption were given oxygen. You would be surprised to see the way they came out under it. After-effects generally suffered were a temporary blindness and loss of speech.

Tells of Psychic Treatment.

"Many men had trouble in regaining use of their vocal cords and I found that a most successful method was a psychic one. I would scare them into talking. I'd go to a man who wasn't getting along very well as far as getting back his voice went and say, 'Well, if your voice doesn't improve soon we'll have to do a little operating and cut some of those cords.' The results were magical. Generally the next morning the man would be able to talk."

The gases most prevalent were mustard, phosgene and tear gas, Griot said. He has two brothers, George and Albert, both medical officers, who recently have been discharged from the service.

NATIONAL JEWISH MEETING HERE

Representatives of 2000 Organizations to Be Present May 17 to 19.

Representatives of more than 2000 Jewish organizations—social, civic, labor, educational, philanthropic and fraternal—from all sections of the country, will meet in St. Louis on May 17, 18 and 19, for the fifteenth annual convention of the Jewish Consumptives' Relief Society, which has taken care of 2700 tubercular patients at its sanatorium near Denver, Colo. Although the institution is supported exclusively by Jewish organizations no distinction is made between races and religions in admitting patients.

The St. Louis committee, which has charge of the arrangements, consists of H. Siegfried, chairman; Mrs. M. Friedman, first vice-chairman; Samuel Russack, second vice-chairman; Hymen Cohen, third vice-chairman; Maurice Weil, treasurer; Julius Guttmann, secretary, and Oscar Leonard, one of the national directors.

COLLEGE HELPS LOAN CAMPAIGN

Lindenwood Supplies Several Speakers and Quartet of Singers.

Lindenwood College has been helping to promote the Victory Loan. Several teachers have made speeches in St. Charles County for the loan, and a faculty quartet sang at a meeting in West Alton last night at which Miss Lucinda D. Templin, dean of the college, spoke. Wednesday night Miss Templin made a Victory Loan address at Hamburg, Mo.

Other Lindenwood speakers have been Miss Sarah M. Findley, the librarian; Miss Mitchell of the expression department, and Miss Grace Godfrey, teacher of home economics.

STORIES TOLD BY LOUVAIN MAYOR ABOUT GERMANS

Continued From Preceding Page.

of the wealthy citizen who was Burgomaster up to the time when I assumed that office.

"I was by that time in a position to make a vigorous protest against such methods, and some soldiers who were found to have repeated this story of the rifles were ostentatiously rebuked by their officers."

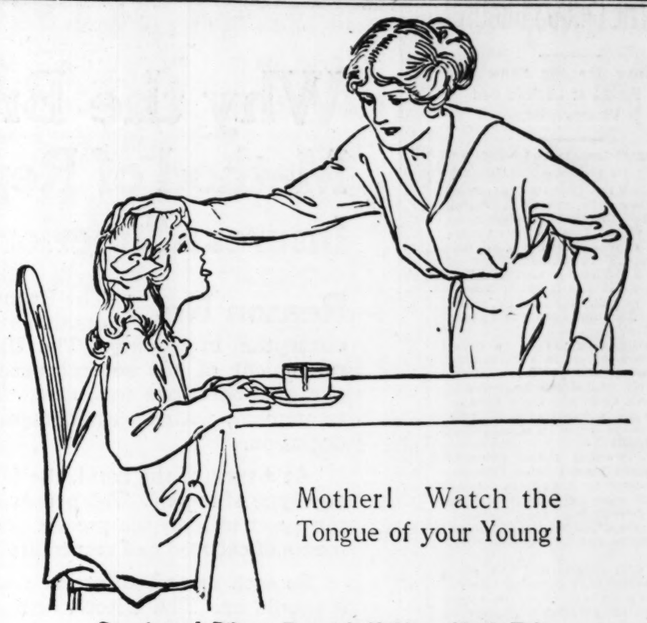
Dr. Nerincx found little reason to believe that the influence of the women of Germany on their men at the front was an uplifting one. He told of the letters found in the clothing of killed and captured German soldiers, in which their wives and mothers thanked them for the jewelry, rugs and articles of furniture and ornament seized by them from the homes of Belgium, and asked for more, specifying the particular articles they desired. He also told of the experience of the Belgian men and girls who were deported into Germany.

"They were carried in cattle cars," he said, "and at the time the people would gather about and treat them with less consideration than if they were animals. The worst of this treatment, the vilest epithets and the most sickening acts of abuse, always came from the German women."

Post-Dispatch "WANT" ADS are the quick method of getting desirable tenants at small expense.

Club to Hear Talks on Roads.

The Million Population Club will hold a regular meeting tomorrow at 8 p. m., at the American Hotel Annex. J. G. Morgan, member of the State Legislature, will speak on "Good Roads." Frisby H. McCullough, chairman of the Committee an Roads and Highways of the Missouri Senate, will speak on the roads measure recently passed by the Legislature and signed by the Governor.



Mother! Watch the Tongue of your Young!

Constipated, Bilious, Feverish Children Gladly Take

"California Syrup of Figs"

Safe "Dependable" Laxative for Stomach, Liver and Bowels

Tell your druggist you want "California Syrup of Figs"—the Genuine! Full directions for babies and children of all ages who are constipated, bilious, feverish, tongue-coated or full of cold, are plainly printed on the bottle. Look for the name "California" and accept no other "Fig Syrup."—Beware! —ADV.



Surely, You Can Now Afford to Own This Great Library of Knowledge

All Sets Remaining of the New Encyclopaedia Britannica Printed on the Famous India Paper Offered at a Bargain

ARE you one of those who do not own a set of the new and wonderful Encyclopaedia Britannica because you THOUGHT you couldn't afford it?

Have you wanted this splendid library of facts ever since you first heard about it but NEVER INQUIRED how easily it could be purchased?

This book would give you a tremendous advantage.

Think, too, what it would mean to you, to your children, to have access to the SUM AND SUBSTANCE OF ALL HUMAN KNOWLEDGE.

Consider what a satisfaction it would be to have at hand THE ANSWER TO EVERY QUESTION which comes to an active mind.

The Britannica covers the whole range of man's thought and activity and achievement—it contains more than 41,000 special articles, more than 500,000 indexed facts.

Both for profit and pleasure, the

ENCYCLOPAEDIA BRITANNICA

HANDY VOLUME ISSUE

is one of the best investments any ambitious man or woman can make.

To briefly describe its scope is impossible. It contains hundreds upon hundreds of articles on religion, philosophy, history, art, science, literature, manufacturing, engineering, law, physics, commerce and scores of other subjects—41,000 articles in all. It abounds in everyday useful facts that satisfy the inquisitiveness of the child mind, that enlighten the housewife, the farmer, the business man, the investigator, the educator and the lawyer.

Men and women in all walks of life are among the 200,000 owners of the Eleventh Edition.

IF YOU DO NOT OWN THE BRITANNICA, WHY NOT?

We Offer You This Last Chance to Own an India Paper Set

What sets remain unsold, and these are comparatively few, are all that will be printed on the famous India paper. No more are procurable.

As you know, this very thin but strong India paper made this great work more convenient to handle and more inviting to read.

These sets are offered at prices and terms which make the Britannica a bargain to anyone who, like you, does not yet own a set.

BUT YOU MUST ACT QUICKLY

$1 *The First Payment of $1.00 brings you this Complete Set of 29 Volumes Containing 44,000,000 Words, 30,000 Pages, 15,000 Maps and Illustrations. The Balance is in Small Monthly Payments.*

Remember, this is the last offer that will be made of the new Britannica printed on genuine India paper. Act today—NOW—by clipping the coupon and sending for the beautifully illustrated book telling all about the Britannica.

Sears, Roebuck and Co.
Chicago, Ill.

Sign and Send This Coupon Today

Sears, Roebuck and Co., Chicago, Ill.

Gentlemen: Please send me, free, your Illustrated Book No. 73-A, giving full information about the new Encyclopaedia Britannica. Also tell me what I will have to pay for one of the remaining sets of the Handy Volume issue of the Britannica printed on genuine India paper.

Name .....

Postoffice .....

R. F. D. No..... Box No..... State.....

Street and No.....

MR. FAMILY MAN:

Why Spend So Much Money on Shoes?

Here is what Tracy Munson of Joplin, Missouri, says of Neolin Soles: "Judging from my own experience, they wear four times longer than other soles and have the additional advantage of being waterproof and slip-proof."

Why continue to wear extravagant old-fashioned soles when you can get these money-saving, long-wearing soles on new shoes in any style you like for any member of the family? Good shoe stores everywhere carry them.

And don't throw away your old shoes. Have them re-bottomed with Neolin Soles and enjoy the comfort of a re-soled shoe which is not stiff or clumsy. Neolin Soles are a discovery of Science, and are made by The Goodyear Tire & Rubber Co., Akron, Ohio, who also make Wingfoot Heels—guaranteed to outwear all other heels.

Neolin Soles
Trade Mark Reg. U.S. Pat. Off.

Rupture Kills 7000 Annually

Seven thousand persons each year are laid away—the burial certificate being marked "Rupture." Why? Because the unfortunate ones had neglected themselves or had been merely taking care of the sign (swelling) of the affliction and paying no attention to the cause. What are you doing? Are you neglecting yourself by wearing a truss, appliance, or whatever name you choose to call it? At best, the truss is only a makeshift—a false prop against a collapsing wall—and cannot be expected to act as more than a mere mechanical support. The binding pressure retards blood circulation, thus robbing the weakened muscles of that which they need most—nourishment.

But science has found a way and every truss sufferer in the land is invited to make a FREE test right in the privacy of their own home. The PLAPAO method is unquestionably the most scientific, logical and successful self-treatment for rupture the world has ever known.

The PLAPAO PAD when adhering closely to the body cannot possibly slip or shift out of place, therefore, cannot chafe or pinch. Soft as velvet—easy to apply—inexpensive. To be used while you work and while you sleep. No straps, buckles or springs attached.

Learn how to close the hernial opening as nature intended so the rupture CAN'T come down. Send your name today to PLAPAO CO., Block 557, St. Louis, Mo., for FREE trial PLapao and the information necessary.—ADV.

Carl R. Gray to Speak Here.

Carl R. Gray, president of the Western Maryland Railway, formerly chief of the division of the United States Railroad Administration, will address a meeting of the St. Louis Railway Club, Tuesday evening, at 8 o'clock, at the Planters Hotel. The regular May meeting was advanced in order to accommodate Gray. "The Operation of Federalized Railways Under War Conditions" will be his topic. Walker D. Hines, Director-General of the United States Railroad Administration, is also expected to attend.

"Gets-It" Peels My Corns Off!

Any Corn or Callus Comes Off Peacefully, Painlessly. Never Fails.

"It's almost a picnic to get rid of a corn or callus the "Gets-It" way. You spend 2 or 3 seconds putting on 2 or 3 drops of "Gets-It," about as simple as



Use "Gets-It," peel off corn this way.

putting on your hat. "Gets-It" does away forever with "contraptions," "wrappy" plasters, greasy ointments that rub off, blood-letting knives and scissors that snip into the "quick." "Gets-It" eases pain. Your "lumpy" corn shrinks, dies, loosens from the toe. You peel the corn painlessly from your toe in one complete piece. That's where the picnic comes in—you peel it off as you would a banana peel. Nothing else but "Gets-It" can do it. Get peaceful common-sense "Gets-It."

"Gets-It," the guaranteed, money-back corn-remover, the only sure way, costs but a trifle at any drug store. M'f'd by E. Lawrence & Co., Chicago, Ill.

Sold in St. Louis and recommended as the world's best corn remedy by Judge & Dolph Drug Co., Wolff-Wilson Drug Co., Enderle Drug Co., Pauley Drug Co., Johnson Bros. Drug Co., Keiffer Drug Co. and Winkelmann Chem. and Drug Co.—ADV.

EASY NOW

To Correct Dandruff and Scalp Eczema

"Ask Your Barber"

SCIENCE has proved that the average head of dandruff and scalp eczema is afflicted with millions of germs. So long as these germs use your scalp for a playground you are fast on your way to baldness.



Lucky Tiger
—The Real Hair Specific
Makes No Excuses.

No matter what else you have used, try **Lucky Tiger.** It is safe, certain, delicately perfumed and pleasant to use. Yet every application carries the tingling punch to make a clean germless scalp.

Stops Falling Hair
Adds Lustre—Beauty—Strength

If your hair is scraggy, brittle or falling out, LUCKY TIGER will double its beauty in a few weeks. Positively guaranteed to kill the invisible germs that are sapping its life and vitality. Insist on getting LUCKY TIGER. Accept no substitutes.

Tell Daddy or Big Brother to get an application of his Barber and bring home a bottle, or send 10c to Lucky Tiger Dandruff Co., Kansas City, Mo., for generous sample.

Wholesale and Retail Distributors For This Vicinity:

Gunkel Barbers' Supply Co.
Olive 1885. 714 Market St.
Voigt Barbers' Supply Co.
Olive 1686. 618 Morgan St.
Missouri Barbers' Supply Co.
Olive 5439. 701 Lucas Av.
St. Louis Electric Grinders Co.
Central 4562. 109 N. Broadway.
E. E. Pairo.
Victor 10408. 3823A Juniata St.



Appear At Your Best—Instantly

If you receive a sudden caller or an unexpected invitation you can feel confident of always appearing at your best. In but a few moments it renders to your skin a wonderfully pure, soft complexion that is beyond comparison.

Gouraud's
Oriental Cream
Send 15c for Trial Size.
FERD. T. HOPKINS & SON, New York.

A HEATING SYSTEM WITHOUT PIPES

The modern method heats your home not the cellar. The Zero King—king of all pipeless furnaces—reduces your fuel bill about one-half. Pays for itself in short time. Lasts a lifetime. The best and most economical heating system for homes, stores, churches and schools. No trouble to install in old houses, and the low cost will surprise you. If interested, notify us and a representative will call.

WELLS FURNACE & SUPPLY CO.
1522 Olive St., St. Louis, Mo.

The New Home Treatment for Ugly, Hairy Growths

(Boudoir Secrets)

Here is a simple, yet very effective method for removing hair and fuzz from the face, neck and arms. Cover the objectionable hairs with a paste made by mixing some water with a little powdered delatone. Leave this on for 2 or 3 minutes, then rub off, wash the skin and the hairs have vanished. No pain or inconvenience attends this treatment, but results will be certain if you are sure to get real delatone.—ADV.

THEY'RE TENTING TODAY ON THE CIRCUS GROUND

Tomorrow the Big Show Can Be Found at Laclede and Vandeventer.

Spring at Laclede and Vandeventer, good old gladsome circus center. Sun (or is it rain?) beats down, Sells-Floto show rolls into town, coming hither from the whence; public interest is in tents. This the day of preparation, canvas spread o'er all creation. Gaping crowds around the lot, is that an elephant or not? Here's a sight to make you laugh, a knock-kneed, spotted, lank giraffe, periscoping all around, twenty feet above the ground.

Chattering monkeys in a cage, some happy, others in a rage; give them peanuts and you'll see how quickly all will happy be. Giant, strong man, dwarf and freak, here to stay one giddy week; sawdust, pop and lemonade, come right in, folks, who's afraid?

Fierce, ferocious feline fighters, bad bicuspid beastly biters, mastodonic mammoth mammals, calm, contented, chewing camels, hiking, hulking, huge hyenas, amplitudinous arenas, everything that will allure you; if you're sick a sight to cure you.

Away with sadness and with sorrow. The tent show opens up tomorrow, with a matinee, of course, after they have all paraded through the city streets in force. For verse this is the end of it and prose proceeds thuswise, towit:

The Sells-Floto circus makes camp today and will remain a week in St. Louis. A feature which gives the big show a good start is "The Birth of the Rainbow," a pageant and arena parade described in advance as a most ambitious and colorful spectacle. In the three rings and the two elevated stages 17 distinct acts will go to make up the performance proper.

Among the riding acts are the offerings of the Lloyds, the Hobsons and the famous Hodgini. Trained elephants will perform under the direction of Grace Elder, Irene Montgomery and Voncile Evans. Foremost among the acrobatic performers are the Aerial Silverlakes, Sweney and Newton and Alfreda Codona. The Codona Troupe has a thrilling "flying act" and Princess Victoria, "the Pavlowa of the mid-air thread," dances on the wire.

There will be the usual complement of clowns and lighter acts devised chiefly for their power to amuse.

The street parade tomorrow will leave the grounds at 9:30 a. m. and its route will be north on Vandeventer avenue to Market street, east to Broadway, north to Washington avenue, west to Twenty-second street, south to Pine street and west to the circus lot.

PLANS FOR AERO SQUADRON

Auxiliary Will Give Dinner to Men of the Eighty-Sixth.

The Relatives' Auxiliary of the Eighty-sixth (St. Louis) Aero Squadron is perfecting arrangements for a banquet at the American Hotel Annex, as the chief event of welcome to the men of the squadron when they return. They are expected home in a short time. Numerous events are planned for the celebration of their arrival.

If possible, the St. Louisans in the squadron will march in the parade of some larger St. Louis unit such as the 138th Infantry. If this is done ample distinguishing marks will be carried. They may arrive too late to participate in any of the demonstrations, however.

As a part of the fund-raising work the auxiliary will give another card party May 7 at 2 p. m. in the American Hotel Annex. Euchre, lotto and other games will be arranged.

SCIENTISTS' RELIEF WORK

Comforts Committee Summarizes Work Done During War.

The Comforts Forwarding Committee of the Christian Scientists' war relief activities has issued a report showing a total of 18,279 knitted and hospital garments made and distributed from their centers in St. Louis and suburbs. Of these 5559 went to Boston, the rest being given out locally. The committee closed its work rooms with a cash balance of $1800, which will be turned over to further Christian Science relief work.

"VICTORY" PAGEANT MAY 8

Clubwomen Will Appear in Performance at Municipal Theater.

Victory will be celebrated at the Municipal Theater May 8 by a pageant entitled "Victory."

It will be staged by the St. Louis Women's Council, in celebration of the return of the St. Louis soldiers. It will be given at popular prices, with a general admission of 35 cents. Parts in the cast will be taken by prominent clubwomen and the music will be furnished by Frederick Fischer's orchestra and the Pageant Choral Club.

Ministerial Alliance Meeting.

The April meeting of the ministerial Alliance will be held at the Public Library tomorrow at 11 a. m. The general subject is "The Religious Education Program of Our St. Louis Churches." The Rev. J. H. Horstmann will present with illustrations the results of a religious education survey made by the church federations' commission on religious education. Dean R. S. Calder of the department of religious education at Lindenwood College, will speak on "What Is Religious Education?"

Special 138th Auxiliary Meeting.

A special meeting of K Company Auxiliary, 138th Infantry, will be held Tuesday evening at Y. M. C. A., Grand and Franklin avenues. A dance will be given May 3 by the auxiliary for the Welcome Home Fund.

Why the Brunswick Method of Reproduction Insures a Superior Phonograph

Reason No. 1 The Brunswick Method of Reproduction includes the Ultona, a new conception in playing. The Ultona consists of an arrangement of the several necessary reproducing diaphragms upon one tone arm. This is an all-in-one arrangement, with no attachments—nothing to take off or put on.

At a turn of the hand, the Ultona is adapted to play any type of record. The proper diaphragm is presented, the exact weight, the precise needle. Thus the requirements of each type of record are met.

So each record, whatever make, is played exactly as it should be. The Ultona demands no sacrifice in tone, as attachments often do.

The Brunswick owner can choose records without regard to make. Every singer, every band, every musician, every selection, can now be played at its best on the one phonograph.

Reason No. 2 Equal in importance to reproduction is tone amplification. The Brunswick Method of Reproduction also includes a new idea in acoustics—The Brunswick Amplifier.

Old-time ideas were at variance. Some makers still cling to metal construction. Others use a combination of wood and metal—a wooden horn and a metal casting as the "throat."



But the Brunswick Amplifier is oval in shape, and built entirely of wood, like a fine violin. It is molded of rare holly-wood.

Sound waves require uniform amplification to reach their fullness. You will note that The Brunswick tone is richer and more natural. Strident, metallic notes are absent.

Make comparison. Let your ear decide. Try to find an equal to Brunswick tone.

You're bound to end such a search at a Brunswick Shop, where every opportunity will be given you to decide for yourself. Hear this remarkable instrument before you decide.

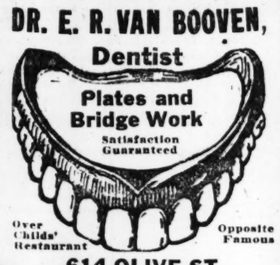
The **Brunswick**
ALL PHONOGRAPHS IN ONE

AT DEPENDABLE DEALERS PLAYS ALL RECORDS AT THEIR BEST

The Brunswick-Balke-Collender Company
Manufacturers—Established 1845



DR. E. R. VAN BOOVEN, Dentist



Plates and Bridge Work
Satisfaction Guaranteed
Over Childs' Restaurant — Opposite Famous
614 OLIVE ST.
Out-of-town people receive prompt attention

Blotchy Skin

How many times you have looked into the mirror and wished that your skin were soft and clear like others whom you know, "without a blemish." Wash D. D. D., the lotion of healing oils, over your pimples or blotches tonight—and wake up in the morning to find them gone! A 35c bottle will give you relief. Why don't you try D. D. D. today?



Dainty Women Love
to use, as an effective skin treatment, the justly famous
Puritan Beauty Preparations
Try Vanishing Cream—50c, or Powder—25c & 50c; they're simply wonderful! So is Sunlight Rouge cake—35c. At your favorite toilet counter To-day.

D.D.D.
THE Lotion for Skin Disease
Wolff-Wilson Drug Co., St. Louis.—ADV.

ELASTIC HOSIERY
THE ALOE KIND

The superior quality, style and expert weaving of Aloe's Elastic Hosiery assure a comfort, benefit and durability the ordinary kind cannot give. Our long experience and our expert fitters are at your service.

Sanitary, well-furnished fitting rooms. Expert men and women fitters.

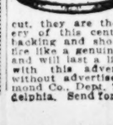
Trusses, Abdominal Belts, Surgical Corsets, Braces, Crutches and all other invalid supplies.



A. S. ALOE CO.
513 Olive St.
535 N. Grand Ave.

MAIL ORDERS

Mexican White Sapphires, 75c

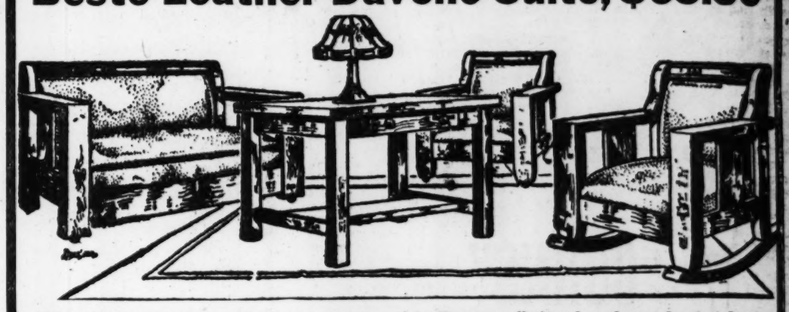


Solid Gold Filled Tiffany Rings for ladies or Tooth Rings for gents, set with 3 karat Mexican white sapphire, guaranteed for 10 years, regular $2 value for 75c. Mexican white sapphires are 32-facet cut, they are the most wonderful discovery of this century, they have no false backing and show a blue-white sparkling fire like a genuine diamond, they are hard and will last a lifetime. Our special offer with this advertisement, 75c postpaid; without advertisement, $2. Mexican Diamond Co., Dept. 22, 335 Market St., Philadelphia. Send for our big bargain catalogue.

Special Spring Prices

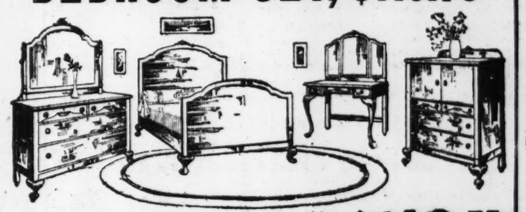
prevail in our store for this week, and we advise those going to housekeeping or refurnishing to take advantage. We specialize in three and four room outfits. Sold on terms.

Besto Leather Daveno Suite, $63.50



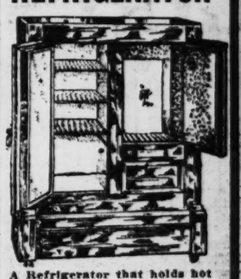
Beautiful enough to adorn any home, this Daveno Suite, handsomely finished and well made, the Daveno opens out to a full-size bed equipped with a set of non-sag springs; the chairs are very massive and well made—the entire Suite is upholstered in the best grade of Besto leather. Sold on terms. **$63.50**

SPECIAL PRICED BEDROOM SET, $119.75



We know that in offering this Suite at this price that we are giving wonderful values at a very reasonable figure. This walnut Bedroom Suite is made of the best material and the workmanship is firstclass. Sold on easy terms..... **$119.75**

Three-Door REFRIGERATOR



A Refrigerator that holds hot air out and cold air in is what we are offering. This Refrigerator is packed with mineral wool and charcoal composition, has removable shelves and is easily kept clean—you will not find a more satisfactory chest in the city at this price..... **$22.25**

GENTLEMAN'S SOLID OAK CHIFFOROBE
A Place for Everything



This piece of Furniture appeals to every man; has large beveled mirror, 4 deep drawers, a dust-proof compartment equipped with several suit and overcoat hangers, a place to put slippers and shoes. **$26.95**

GAS STOVES



We carry a complete line of up-to-date Gas Stoves and Ranges—sold on terms, **$15.75 & Up**

FULL-SIZE REED GO-CART

$21.75



This Cart is real reed and not paper fiber. It will make you so proud of your baby. Can be had in any finish; has large rubber-tired wheels; body sets on full spring gear. Sold on terms.

Word Rolls 70c and 80c
Instrumental, 50c

Oh, Helen
Tom
Don't Cry, Frenchy, Don't Cry
Johnny's in Town
You'll Have to Put Him to Sleep With the Marseillaise
Fears of Love
Everybody Shimmies Now

We Carry a Complete Line of Pianos and Player-Pianos

Franklin FURNITURE CO.

Be Sure and Visit Our Graphophone and Record Department

S. E. Cor. 11th and Franklin Av.

POSLAM FOE OF SKIN DISORDERS HEALS RAPIDLY

If you suffer with any eruptional trouble, do not let another day pass without trying Poslam.

Let your own skin tell you how efficient it is, what splendid help it can render you in driving away Pimples, healing Eczema, disposing of Rashes, soothing and allaying inflammation. The test is to apply Poslam to a small affected surface at night and in the morning look to see improvement. Healing power which supplies a soothing, comforting influence is here in concentrated form.

Sold everywhere. For free sample write to Emergency Laboratories, 243 West 47th St., New York City.

Poslam Soap, medicated with Poslam, brightens, beautifies complexions. —ADV.

You can find the house you are looking for through Post-Dispatch WANT ADS.

SCHOOLS AND COLLEGES.

RAGTIME
PIANO PLAYING IN 20 LESSONS

You can learn easily and quickly by the Christensen system if you don't know a single note. Advanced course in Ragtime if you already play.

Vocal, Ukelele and All String Instruments

Schools open until 9 P. M. Call, write or phone for booklet.

Christensen SCHOOL OF POPULAR MUSIC
804 Holland Bldg., Olive 2977, Cent. 3564T.
Odeon Bldg., Lindell 3605W, Delmar 1797.

100 Lost and Found Articles Advertised Today.

If you have found anything from a pin to a pianola, and desire to find the owner, see Section A—Employment, Rooms, Board, Wants, For Sale, Automobiles.—Adv.



GOITER
GALVANO NECKLACE (Pat. U. S. & Can.)
The latest discovery for the relief or cure of Goiter by mild electrical treatment. Works while you sleep. Write today for particulars and Free booklet on Goiter.
Cosmos Pharmacal Co., 45 Cosmos Bldg., Watertown, Wis.

Are you acquainted with those little opportunity-bringers—Post-Dispatch WANT ADS?

HE WAS CRIPPLED WITH RHEUMATISM

First Bottle of Prescription 2223 Relieved Aches and

Is Now Entirely Well.

Mr. W. E. Nabors, 1416 St. B... av., New Orleans, La., writes ... 18, 1919, as follows:

"I was crippled with rheu... before taking Prescription C-22... few doses gave remarkable reli... before I finished the first bo... hardly had an ache or pain. ... recommended Prescription C-2... several people and it has cured ... one of them."

Prescription C-2223 was first ... a successful specialist in his p... The prescription produced s... markable results in the treatm... rheumatism, lumbago, gout, lam... and similar conditions, that its ... facture in a large way was nec...

Prescription C-2223 contai... opium, morphine, chloral, str... or habit-forming drugs. Its u... not derange the stomach.

If you are suffering from r... tism or similar diseases, go ... druggist today. Buy a $1.50 ... of this splendid prescription ... prepared. If you are not s... with the relief obtained after ... two bottles according to dire... take back the empty bottles a... will get your money.

Prescription **C-222...**
Uric Acid Troubl...

GIRL...

No One Will Know Y... Use Face Powder

If you use derwilio, the very ... thing in powders. It's impossible ... tect it and it gives the skin tha... peach-like appearance and ... sees everybody raves about. You ... on in the morning and it stays th... day. No touching up to keep you ... from shining. Perspiration does n... fect it and it will not rub off on cl... It instantly beautifies and ... puts color in your cheeks, and is ... derful tonic for the skin, prevents ... heads, coarse pores, hides freckles ... sun spots and other blemishes ... face, neck, hands and arms. ... chapped skin quickly disappears ... leaves you with a complexion of ... which will attract attention any ... Apply derwilio before going to ... er parties and just note the fa... comments of your friends. It is ... good on your face that you will se... without it, and you will foreve... card the use of forms of face powder ... contains no rice powder, which ... the pores or injurious chemicals ... as bismuth or pearl white, so ... found in many high-grade powder ... principal ingredient is used by the ... ing skin specialists in the treatm... many skin diseases, as it is a ... tonic to the skin, is absolutely ... and will not stimulate a fal... growth of hair. Here is a fair ... Get a package from your druggist ... day, use it for a week or two, and ... are not satisfied ask him for your ... back and he will gladly give it. ... If it were not something out of o... dinary, do you suppose we could ... to make you such an offer? If you ... want a beautiful complexion, here's ... chance to have one without ... pense if it fails. Ask for derwil... accent nothing else, then you ... be disappointed.

NOTE—When asked about derwil... of our leading druggists said, "It ... a wonderful beautifier, away ab... anything we have ever sold, and ... who use it are wild over it. It is ... such excellent satisfaction that we ... refund the money to every ... fied customer." Derwilio is sold ... an iron-clad money back guara... this city by all druggists. ... Wolff-Wilson, Judge & Dolph, ... Bros. and Enderle.—Advertisement.

Salad Jell...

Lime Jiffy-Jell is fl... vored with lime-fruit e... sence in a vial. It mak... a tart, green salad jell.

Jiffy-Jell desserts a... flavored with fruit-jui... essences, highly co... densed, sealed in glass ...

Each dessert tastes li... a fresh-fruit dainty—a... it is.

You will change fro... old-style gelatine dainti... when you once try Jiff... Jell. Millions ha... changed already.

Order from your groc... now

Jiffy-Jell
10 Flavors, at Your Grocer's
2 Packages for 25 Cents

R. J. DAWSON INVALID SUPPLY ...
Makers of
Artificial L...
Deformity B...
Trusses
Arch Suppo...
Elastic Sto...
Abdominal ...
Invalid Ch...
Crutches
All sorts ... invalid ... sick room ... dries.

Tobacco or Snuff Habit ... by harmless remedy. ... leed. Sent on trial. ... costs $1. If it fails, costs ... ST. PIERRE CO., D'ept. Baltimore, ...

ices
and we
g or re-
pecialize
n terms.
$63.50
somely finished
63.50
ee-Door
RIGERATOR
erator that holds hot
and cold air in is
are offering. This
tor is packed with
wool and charcoal
on, has removable
and is easily kept
—you
find a
isfac-
ter in
t this
$22.25
REED
ART
Sold on terms.
Helen
't Cry, Frenchy, Don't
ry
nny's in Town
'll Have to Put Him
o Sleep With the Mar-
cellaise
rs of Love
rybody Shimmies Now
re and Visit
raphophone
Record
partment
Av.
GOITER
KLACE (Pat. U. S. & Can.)
for the relief or cure of Goiter by
nt. Works while you sleep.
ulars and Free booklet on Goiter.
45 Comas Bldg., Watertown, Wis.
ainted with those lit-
ity-bringers—Post-Dis-
ADS?

HE WAS CRIPPLED WITH RHEUMATISM

First Bottle of Prescription C-2223 Relieved Aches and Pains.

Is Now Entirely Well.

Mr. W. E. Nabors, 1416 St. Bernard av., New Orleans, La., writes February 18, 1919, as follows:

"I was crippled with rheumatism before taking Prescription C-2223. A few doses gave remarkable relief and before I finished the first bottle, I hardly had an ache or pain. I have recommended Prescription C-2223 to several people and it has cured every one of them."

Prescription C-2223 was first used by a successful specialist in his practice. The prescription produced such remarkable results in the treatment of rheumatism, lumbago, gout, lame back and similar conditions, that its manufacture in a large way was necessary.

Prescription C-2223 contains no opium, morphine, chloral, strychnine or habit-forming drugs. Its use will not derange the stomach.

If you are suffering from rheumatism or similar diseases, go to your druggist today. Buy a $1.50 bottle of this splendid prescription ready prepared. If you are not satisfied with the relief obtained after taking two bottles according to directions, take back the empty bottles and you will get your money.

Prescription
C-2223
Uric Acid Trouble
—ADV.

GIRLS

No One Will Know You Use Face Powder

If you use derwillo, the very latest thing in powders. It's impossible to detect it and it gives the skin that rosy, peach-like appearance and baby softness everybody raves about. You put it on in the morning and it stays there all day. No touching up to keep your nose from shining. Perspiration does not affect it and it will not rub off on clothing. It instantly beautifies the complexion, puts color in your cheeks, and is a wonderful tonic for the skin, prevents blackheads, coarse pores, hides freckles, tan, sun spots and other blemishes on the face, neck, hands and arms. Rough, chapped skin quickly disappears and leaves you with a complexion of youth, which will attract attention anywhere. Apply derwillo before going to theater or parties and just note the favorable comments of your friends. It feels so good on your face that you will never be without it, and you will forever discard the old forms of face powder. It contains no rice powder, which clogs the pores or injurious chemicals, such as bismuth or pearl white, so often found in many high-grade powders. Its principal ingredient is used by the leading skin specialists in the treatment of many skin diseases, as it is a genuine tonic to the skin, is absolutely harmless and will not stimulate or produce a growth of hair. Here is a fair offer: Get a package from your druggist today, use it for a week or two, and if you are not satisfied ask him for your money back and he will gladly give it to you. If it were not something out of the ordinary, do you suppose we could afford to make you such an offer? If you really want a beautiful complexion, here is your chance to have one without any expense if it fails. Ask for derwillo and accept nothing else, then you will not be disappointed.

NOTE—When asked about derwillo one of our leading druggists said, "It is truly a wonderful beautifier, away ahead of anything we have ever sold, and those who use it are wild over it. It is giving such excellent satisfaction that we gladly refund the money to every dissatisfied customer." Derwillo is sold under an iron-clad money back guarantee in this city by all druggists, including Wolff-Wilson, Judge & Dolph, Johnson Bros. and Enderle.—ADVERTISEMENT.

Salad Jell

Lime Jiffy-Jell is flavored with lime-fruit essence in a vial. It makes a tart, green salad jell.

Jiffy-Jell desserts are flavored with fruit-juice essences, highly condensed, sealed in glass.

Each dessert tastes like a fresh-fruit dainty—and it is.

You will change from old-style gelatine dainties when you once try Jiffy-Jell. Millions have changed already.

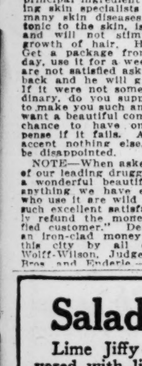
Order from your grocer now

Jiffy-Jell

10 Flavors, at Your Grocer's
2 Packages for 25 Cents

R. J. DAWSON
INVALID SUPPLY CO.

Makers of



Artificial Limbs
Deformity Braces
Trusses
Arch Supporters
Elastic Stockings
Abdominal Belts
Invalid Chairs
Crutches

All sorts of Invalid and Sickroom Supplies.

Tobacco or Snuff Habit CURED by harmless remedy. Guaranteed. Sent on trial. If it cures, costs you $1. If it fails, costs nothing. SUPERBA CO., D708, Baltimore, Md.

FORTITUDE SHOWN BY FAMILIES OF WAR DEAD

St. Louisans Feel Losses Deeply, but Also Are Proud of Sacrifice to Cause.

The fortitude with which English and French women bore their war bereavements was often the subject of comment before America entered the war, but it was no greater than that observed in this country when our war losses began to be told. St. Louis has lost about 525 soldiers, sailors and marines with the A. E. F. by death from all causes, and almost without exception the families of these dead heroes have felt a solemn pride rather than bitter grief, according to the observation of a Post-Dispatch reporter who visited a large number of families bereaved by the war.

There were, of course, extreme instances, but as a general rule it was found that the display of grief usually connected with death in the ordinary manner was lacking. Naturally, the sense of loss was just as great, but the feeling of having given something to the cause assuaged for many a family the shock occasioned by the short official telegram of notification.

Many of the homes that the reporter visited gave sign in one way or another of a belief and trust in religion, which seemed to account in great measure for the fortitude with which they accepted the blow. This was particularly true in the homes of the workingmen.

Few Cases of Extreme Grief.

Cases of extreme grief were very few. Two were in homes which offered the greatest contrast. One of these homes was that of an old St. Louis family of distinguished lineage, and the other was that of a laborer, whose son, likewise a laborer, was one of the first St. Louisans to make the supreme sacrifice.

Almost invariably information was freely given. Relatives were proud to have the city know of the heroic sacrifice of a member of their family.

To render the service it did in telling of the men in the casualty list, the Post-Dispatch expended much time and effort. It was found that frequently families had moved from the home address the soldier gave, and it would often be impossible to trace the family through the directories. Few, however, were the cases missed because of inability to locate families.

No small portion of the local losses were among the foreign-born population, and oftimes to obtain information from these families was a task worthy of a linguist. Usually a schoolchild could be found who could act as interpreter.

Method of Notification.

The casualty lists received by the newspapers were released for publication about a week after the families received the official notifications from the military departments. This was in order to have the families receive their first information from official sources.

The official notice came as a telegram from the Adjutant-Generals office, War Department, Washington, in case of the army; from the office of the commanding officer of the Marine Corps, and the naval casualties from the Navy Department. The army telegram read, "deeply regret to inform you that Private Blank, Infantry, was killed in action on such a date. Details later, when learned." The signature of "Harris, acting for the Adjutant-General," thus became familiar to many a bereaved family. The Marine Corps notices were similar. Telegraphic details or fuller information by letter usually followed.

CLEMENCEAU TAKES GYMNASTIC DRILL EACH MORNING AT EIGHT

French Premier Attributes His Indefatigable Energy to Daily Exercise.

Correspondence of the Associated Press.

PARIS, April 1.—Premier Clemenceau's wonderful constitution is ascribed partly to the fact that he devotes half an hour every morning to physical exercises. At 8 o'clock Edouard Leroy, his gymnastic master, arrives to put him through a series of movements demanding the greatest flexibility in all parts of the body.

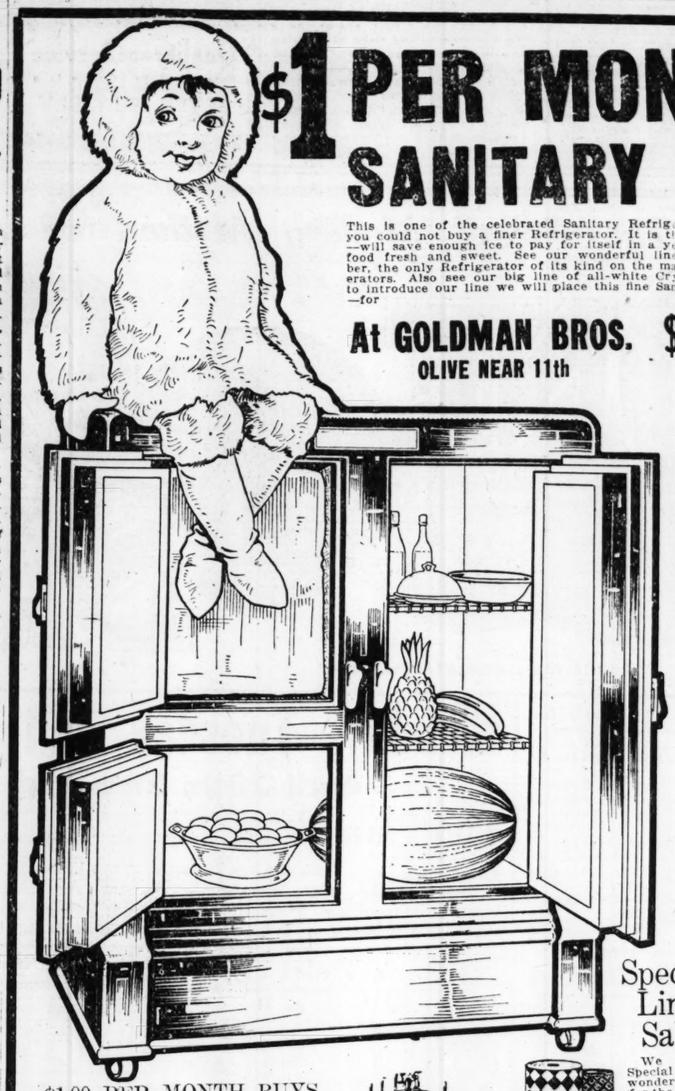
M. Clemenceau, attired in gymnastic costume, endeavors to perform exactly the most difficult exercises. Sometimes, however, when a sudden idea crossed his brain, he darts from the room to make a note of his inspiration.

For years the Premier has not missed his morning drill except for a few days after the attempt to assassinate him, but he has resumed it. It is to this daily exercise that M. Clemenceau attributes his indefatigable energy. Even during the most anxious hours of the German offensive he conscientiously went through the drill and found that after a sleepless night it made him fit for the strenuous tasks of his office. The lesson is followed by vigorous massage. Ten minutes later the Premier, who rises at 6 in the morning, winter and summer, leaves in his car for the War Office, fresh and ready for the days work.

LEARNED LANGUAGES TRAVELING

Former Basket Maker Gets Professorship in Italian at Cambridge.

CAMBRIDGE, March 29.—Thomas Okey, who has been elected to the new professorship of Italian at Cambridge, began life as a basket maker. He traveled on the continent, working at his trade and learning each country's language as he passed through. Later he took up the teaching of languages and is now known as one of the greatest English authorities on the Italian language and on Italy's art treasures.



$1 PER MONTH BUYS THIS WONDERFUL SANITARY SIDE ICER

This is one of the celebrated Sanitary Refrigerators. If you paid double the price we ask you could not buy a finer Refrigerator. It is the most remarkable ice saver on the market—will save enough ice to pay for itself in a year's time in addition to always keeping the food fresh and sweet. See our wonderful line of Sanitary top icers with removable ice chamber, the only Refrigerator of its kind on the market. See our line of Porcelain-lined Refrigerators. Also see our big line of all-white Crystal Refrigerators with glass shelves. In order to introduce our line we will place this fine Sanitary side icer on special sale—$1.00 per month—for

At GOLDMAN BROS. OLIVE NEAR 11th $24.75

Get a beautiful Blue Bird Dinner Set free with your refrigerator.

$1.00 Per Month Buys This Massive "BRASSOID" BED



A massively built Brassoid Bed that can never tarnish. No bed at $25 can equal this remarkable value. See it by all means. It will pay you. On Special Sale..... **$19.75**

HERE COMES YOUR BEAUTIFUL "BLUE BIRD" DINNER SET FREE

GOLDMAN BROS.' GREAT OFFER

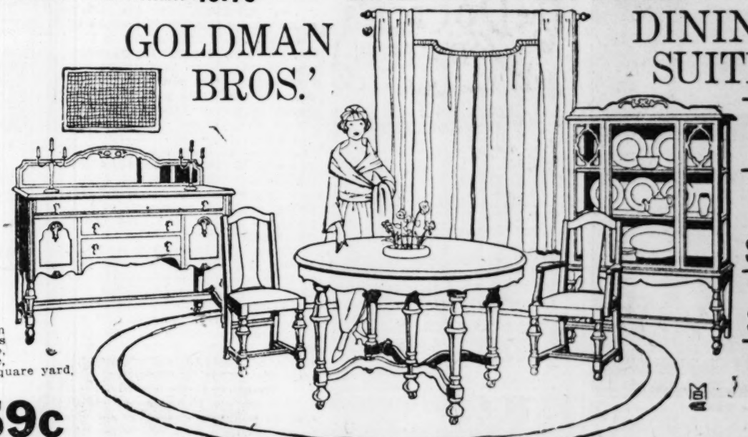
With Every Purchase of $10 or Over, Either on Cash or Credit Purchases

This wonderful new creation in a Blue Bird Dinner Set will lend a tone of refinement to any table. We have a limited number; get one absolutely free while they last at Goldman Bros., Olive near Eleventh.



GREAT WM. AND MARY DINING SUITE

GOLDMAN BROS.'



Buffet, $44.75
China Closet, $39.75
Table, $44.75
Chairs, $6.75 Each

A more beautiful William and Mary Dining-Room Outfit has never been offered before at this low price, and on our easy terms. If you paid double the price we ask you could not equal this great value. You are at liberty to purchase the entire suite or any of the articles separate. Bride and groom or prospective home furnishers! This is an opportunity to start right. See this great value—it will pay you. REMEMBER OUR GREAT FREE OFFER.

Special Lino Sale

We offer on Special Sale this wonderful Lino, for the low price, per square yard, of



59c

Whole Rooms Covered on Terms to Suit.

$1.00 PER MONTH BUYS 2 Rugs in 1



Reversible—Can Be Used on Either Side

See these beautiful Rugs—not cheap kind advertised every day, heavy; can be used for parlor, library, dining room or bedroom, feet. Worth considerably more than the sale price quoted. Extra heavy; can be used for parlor, library, dining room or bedroom. On special sale at..... Seamless, and **$18.75**

THIS BEAUTIFUL BED DAVENETTE SUITE



CASH or TERMS to SUIT at Goldman Bros. **$69.75** COMPLETE

Take this beautiful three-piece Davenette Suite, for instance—solid quarter-sawed oak. Could you select anything more beautiful or useful for your home? Why not have one in your home when you can buy such values as we show here on such easy terms? Remember our free offer with your purchase—easy terms

GOLDMAN BROS. Have Organized an ALUMINUM CLUB



$1 Per Month Buys This Big 20-Pc. Aluminum Cooking Outfit

(Exactly as here shown.) By means of our wonderful Club Plan wherein we sell a great number of these sets, we are enabled to offer the most wonderful Aluminum Cooking Outfit ever assembled. Worth considerably more than we ask for it. We call special attention to the large pieces this set comprises. No set has ever been assembled like it. Each piece is big and useful—nothing cheap and undersized. Made of our best guaranteed-pure "QUALITY BRAND" aluminum. Do not overlook this wonderful opportunity, the chance of a lifetime. ON SPECIAL SALE..... **$19.75**

$1 Per Month Buys Beautiful Baby Carriage



We place on Special Sale this fine Baby Carriage. It has no equal on the market even at $40. You do not have to buy—just see our wonderful line—it will pay you. On Special Sale this week only..... **$26.75**



WE SELL FOR CASH OR CREDIT. 30, 60 or 90 DAYS CONSIDERED CASH

GOLDMAN BROS.

1104-6-8 OLIVE STREET

If You Live Out of St. Louis
PAY US A VISIT
We Sell On Easy Payments or Cash, No Matter Where You Live
WE PAY THE FREIGHT
TO YOUR TOWN ON ALL PURCHASES

A Real Remedy for Falling Hair

Stops Itching Scalp Instantly Prevents All Dandruff —Promotes Hair Growth or Nothing to Pay



This Man Is Growing Bald. Parisian Sage Is Just the Thing for Such Cases

Here's good news for men and women whose hair is falling out, who are growing bald and have scalps covered with dandruff that itch like mad.

Any good druggist can now supply you with the genuine Parisian sage (liquid form), which is guaranteed to quickly, surely and safely abolish every sign of dandruff, stop itching scalp and falling hair and promote a new growth, or money refunded.

Thousands can testify to the excellent results from its use; some who feared being hairless now glory in their abundant hair, while others who suffered for years with dandruff and itching head got a clean, cool scalp after just a few days' use of this simple home treatment.

No matter whether bothered with falling hair, gray hair, matted, stringy hair, dandruff or itching scalp, try Parisian sage—you will not be disappointed. It's a scientific preparation intended to supply all hair needs.

The first application will make your hair and scalp look and feel 100 per cent better. If you want beautiful, lustrous hair, and lots of it, use Parisian sage. Don't delay—begin tonight. A little attention now insures abundant hair for years to come.—ADVERTISEMENT.

Old Herbal Remedy Used for 40 Years in Relieving Diabetes

The most satisfactory results have been obtained in combating Diabetes by observing certain dietary rules and the judicious use of Warner's Safe Diabetes Remedy, an herbal preparation used with marked success for more than forty years.

Following is a letter from a grateful user:

"This letter is the best proof that I am still alive. Your medicine is a miracle to me. My weight was reduced from 157 to 114 pounds when I left the hospital. I left there Aug. 6th in despair. Hundreds of people that knew me said I would never live to return to my studio. After leaving the hospital I saw your "Ad." in the paper. I began its use and at once commenced to improve, and now everybody is saying to me that I look better than ever before. I tip the scales at 132 pounds and I am back working again to the astonishment of all. I feel splendid and people say I am looking better every day. I must tell you that every word I have written is true, and I can prove it by hundreds that knew of my condition. Jules Friquet, 511 West First Street, Los Angeles, Cal."

Warner's Safe Diabetes Remedy is made from herbs and other beneficial ingredients and has been on the market 40 years, a true indication of its value. Get a bottle today.

Sold by Wolff-Wilson Drug Co., and all leading druggists. Sample sent on receipt of ten cents. Warner's Safe Remedies Co., Dept. 245, Rochester, N. Y.

FITS

Dr. May's Treatment conquers worst cases of Epilepsy, Spasms, Convulsions, Nervous Disorders, Guarantee $5.00 bottle sent free. STATE AGE DR. W. B. MAY, 849 PEARL ST., NEW YORK

Wrist Watch FREE

You can get this fine Wrist Watch or other beautiful watch guaranteed for 5 years. Also Lace Curtains, Rogers' Silver Sets, Fine Lockets, La Vallieres and many other valuable presents for selling our beautiful Art and Religious pictures at 10 cts. each. Order 20 pictures today and when sold, send us the $2.00 and choose the premium wanted, according to big list. RAY ART COMPANY, Dept. 43, CHICAGO

Cuticura Will Help Clear Pimples and Dandruff



The Soap to Cleanse The Ointment to Heal

Don't wait to have pimples and blackheads, redness and roughness, dandruff and itching. Prevent them by making this wonderful skin-clearing complexion soap your every-day toilet soap, assisted by touches of Cuticura Ointment to the first signs of little skin and scalp troubles, and dustings of Cuticura Talcum, a fascinating fragrance. In delicate Cuticura medication **The Cuticura Trio** is wonderful. 25c each. Sample each free of "Cuticura, Boston."

Great Medicine

Made From Corn Silk—Excites Favorable Comment.

Kidney and Bladder Ailments Banished by Few Doses.

Corn Silk! The same "silk" you see protruding from the husk of corn, produces a fine medicine for kidney and bladder irregularities, when compounded with other simple drugs as in Balmwort Tablets.

Balmwort Tablets contain a powerful extract of corn silk, which quickly relieves the inflammation and congestion that causes such distress as pains in back and hips, rheumatic twinges, nervousness, severe headaches. The eyes appear "bloodshot," the sleep is restless, and sometimes fever, followed by chills, cause great unrest. It is unwise to neglect such symptoms, when a few doses of Balmwort Tablets can be taken for relief. Alice Trobough, 5627 South Twenty-fourth street, Omaha, Neb., writes: "I have used one tube of your Balmwort Tablets and find that they are the best I have ever used for kidney and bladder trouble."

Ask any leading druggist for a tube of Balmwort Tablets. Price, $1.00.—ADVERTISEMENT.

QUICK sales of property result from Post-Dispatch Real Estate advertising.

Efficient office workers are secured by use of Post-Dispatch WANTS.

Business Men to Give Excursion.

The North St. Louis Business Men's Association will give an excursion to Murphysboro, Ill., Wednesday, leaving Union Station on the Mobile & Ohio Railroad at 7:30 a. m. An airplane is to accompany the train.

Tendency to Constipation?

USE THIS LAXATIVE!

Dietitians advise a "careful diet," but that is troublesome to most people; physical culturists advise "certain exercises," which is good if one has both the time and the inclination. Doctors advise diet and exercise *and medicine*. The question is, shall it be a cathartic or purgative medicine? Or a mild, gentle laxative?

Thousands have decided the question to their own satisfaction by using a combination of simple laxative herbs with pepsin known to druggists as Dr. Caldwell's Syrup Pepsin. A small dose gives a free, easy movement of the bowels. It is the best substitute for nature herself. In fact, since the ingredients are wholly from the vegetable kingdom it may truthfully be said it is a *natural laxative*.

Its positive but gentle action on the bowels makes it an ideal remedy for constipation. The dose is small, and it may be taken with perfect safety until the bowels are regulated and act again of their own accord.

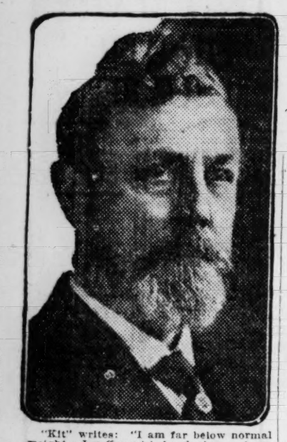
The druggist will refund your money if it fails to do as promised.

PRICE AS ALWAYS

In spite of greatly increased laboratory costs due to the War, by sacrificing profits and absorbing war taxes we have maintained the price at which this family laxative has been sold by druggists for the past 36 years. Two sizes—50c and $1.00.

Dr. Caldwell's
SYRUP PEPSIN
The Perfect Laxative

FREE SAMPLES—If you have never used Dr. Caldwell's Syrup Pepsin send for a free trial bottle to Dr. W. B. Caldwell, 468 Washington St., Monticello, Ill. If there are babies at home, ask for a copy of Dr. Caldwell's book, "The Care of Baby."



The Doctor's Advice
by Dr. Lewis Baker

The questions answered below are general in character; the symptoms of diseases are given and the answers should apply to any case of similar nature.

Those wishing further advice, free, may address Dr. Lewis Baker, College Building, College-Ellwood streets, Dayton, O., enclosing self-addressed, stamped envelope for reply. Full name and address must be given, but only initials or fictitious name will be used in any answers. The remedies can be obtained at any well-stocked drug store. Any druggist can order of wholesaler.

"Kit" writes: "I am far below normal weight. I suffer with headaches and am nervous to the point of exhaustion. If you can tell me something to help me I shall be very grateful."

Answer: I can prescribe nothing so effective as a thorough course of three-grain Hypo-Nuclane Tablets. These tablets will aid in extracting the nutrition from the food, which will increase the red blood supply, overcome nervousness and you will become plump and healthy. This treatment should be continued for several months, as it takes time to change the tissues and cells of the body.

* * *

"Sarah" says: "Can anything be done for one who is bothered with rheumatism? If so, please reply."

Answer: You can be relieved of your rheumatism if you take the following: Mix by shaking well and take a teaspoonful at meal times and at bed time: Comp. essence of cardiol, 1 oz.; comp. fluid balmwort, 1 oz.; syrup sarsaparilla comp., 5 ozs.; wine of colchicum, one-half oz.; sodium salicylate, 4 drams; iodide of potassium, 2 drams.

* * *

"Uneasy" writes: "I am uneasy about my health. My kidneys and bladder are not well. Have spells of depression, do not sleep well. My ankles puff and under my eyes I have 'bags.' Please prescribe."

Answer: "Your symptoms indicate you need treatment to tone up the functions of kidneys and bladder. Obtain in sealed tubes Balmwort Tablets and take as per directions for several weeks, or until relief is experienced.

Miss T. R. asks: "Do you think a weight of 190 pounds is too much for a girl of medium height, and what can I safely take to reduce about 30 pounds?"

Answer: Your weight is excessive, and if it increases it may cause much suffering and embarrassment. I advise the regular use of 3-grain Arbolene Tablets, which are sold by most pharmacies in sealed tubes with full directions for self-administration.

* * *

"Carpenter" writes: "My liver and kidneys are in a bad condition. I have dizzy spells and dark spots before my eyes. Also have twinges of rheumatism. Can I be helped?"

Answer: To relieve kidney and liver trouble use three-grain Sulpherb Tablets (not sulphur). These are packed in sealed tubes with full directions for taking. They act pleasantly and tone up the bowels and liver and purify the blood. They are convenient, effective and highly curative.

* * *

"Melville R." writes: "Should a man of forty-six find himself utterly incapacitated? Am weak, nervous, timid, self-conscious. Do not sleep well. Arise with a tired feeling, lame back and often have severe headache in the back part of head. Pickle appetite but when I do eat, do not get strength."

Answer: To use a common expression, "you have exceeded the speed limit" and your nervous system needs the aid of an invigorating tonic medicine. Get a tube of three-grain Cadomene Tablets. Take as per directions and continue treatment several months if necessary.

* * *

"Onda" writes: "I am troubled with itching scalp, dandruff and my hair is falling out. It is harsh and brittle."

Answer: Plain Yellow Minyol is the best remedy for itching scalp, falling hair and dandruff that I know of. It can be bought in 4-oz. jars, and if used according to directions will overcome diseases of the hair and scalp. If the hair is harsh and brittle and you are bothered with those straggling locks, the use of Minyol will restore that soft, fluffy appearance and bring back the intense natural color.—ADVERTISEMENT.



Smell Those Clothes!

Smell the clothes that GRANDMA washed. Smell their sweetness as they hang on the line. "Absolute cleanliness.," you will say.

GRANDMA is real, ***powdered*** soap. You sift it into the tub, wash boiler or washing machine. Just the amount necessary—no more. What wonderful suds. What tremendous cleansing power,

GRANDMA cleans everything. It cannot harm the finest textured clothes. There is no wasting of bar soap. No chipping or slicing—no rubbing off more than you need—no washing away while the bar lies around in the water. It cleans equally well in hard or soft water.

5c and Larger Packages

Try this Powdered Soap Today!

Grandma's Powdered Soap

Saves TIME—Saves WORK—Saves SOAP

Your Grocer Has It!

I Blame the Woman Who Lets a Man Drink, Says Druggist Brown

Of Cleveland, He Guarantees a Simple Home Treatment Given Without the Knowledge of the Drinker.

No wife has a right to let her husband drink; for alcoholism is a disease and a drunkard is a sick man, says Druggist Brown of Cleveland. A woman can cure this disease—stop a drinking husband in a few weeks for half what he would spend on liquor in the same time. The habit can be broken and the disease cured. Thousands of cases prove it, and every community has its reformed drunkard. Druggist Brown says the right time to stop the drink habit is at its beginning. Left to run its course it will deaden the fine sensibilities of the man you love. Begin with the first whiff of liquor on his breath, but do not despair if he has already gone from bad to worse until he has become a rum-soaked sot.

Druggist Brown knew the curse of strong drink, for he himself has been a victim. A loving sister, without his knowledge, rescued him from the brink of a drunkard's grave, and for 10 years kept her secret. She saved him from drink—rescued him from his own depraved, besotted self by giving him a secret remedy, the formula of an old European chemist. To pay his debt to her and to help other victims out of the murk and mire he has made the formula public.

Druggists everywhere dispense it daily as Prepared Tescum Powders, put up in doses. Get it of your own druggist and drop a powder twice a day in tea, coffee, milk or other drink. Soon liquor does not taste the same, the craving for it disappears, and lo! one more drunkard has been saved and knows not when or why he lost his taste for drink.

Warning Note: Tescum should be given only when it is desirable to destroy all taste for alcohol and all pleasure in its use. Those who encourage moderate drinking should not give it until the so-called moderate drinker reaches the danger line, as most of them do in time. Druggist Brown has such confidence in Tescum Powders that he personally guarantees results or he will refund out of his own pocket the price charged by the dispensing druggist. It is sold by Enderle, Johnson Bros., Paulev-Wolff-Wilson and other druggists.—ADV.

MORE LIGHT ON JAPAN'S RULE OF FORCE IN KOREA

Further Revelations of Effort to Assimilate Unwilling People, From Recent Report by American.

HOW THE PASSIVE REVOLUTION STARTED

People Wanted to Get Independence Cause Before Peace Conference; Wool Pulled Over World's Eyes.

Correspondence of the Associated Press.

SHANGHAI, March 22.—Light is shed on the Korean insurrection, its origin and development, in the report of conditions in the "Hermit Kingdom" written by an American observer and forwarded to the American Minister at Peking, a copy of which was seen by a correspondent of The Associated Press and reference to which was made in another dispatch a few days ago.

The American, in his story, which covers the first two weeks of the outbreak—from March 1 to 15—and which he prepared for transmission to the State Department at Washington, gives what are purported to be the inside facts as to the causes of the revolution. He reiterated the rumors regarding the death of the aged former Emperor Yi that many of the Koreans believed he was a suicide in the hope of averting the marriage of his son, Prince Kon, to the Japanese Princess Hashimoto. Yi died, supposedly of apoplexy, on Jan. 22, one week before the time set for the wedding.

"Disaffected Koreans in America, Hawaii, Manchuria, China and Japan have kept up a constant agitation against Japanese rule in Korea ever since their occupation of the peninsula," the observer reports. "When the revolution broke out simultaneously in many parts of Korea, however, it took the Government almost completely by surprise.

Returned Home Secretly.

"About Feb. 15 some of these Korean agitators had come secretly to their native land and organized committees to begin a movement for establishing the nation's independence. Their work was quiet and effective. Their plan was to begin a 'passive revolution' in which no property was to be damaged or destroyed and no persons, not even Japanese, to be harmed. If the Koreans were beaten, or imprisoned, they were to take their punishment without complaint, even suffering death rather than bring reproach on the Korean cause."

After submitting that up to the time of his departure from Korea the people had religiously observed the covenant of passive resistance, the American observer goes on to say that what really precipitated the movement for liberty was a report that the peace conference in Paris was to adjourn permanently on March 28, and that unless the Koreans presented their grievances and claims for self-determination before that date Koreans forever after would be compelled to hold their peace and remain under the yoke of the "oppressor."

President Wilson's "14 points," he said, were well known to all educated Koreans and the self-determination for small nations feature made a strong appeal to them. At the same time it was reported that the peace conference had sent a special delegate to the Far East to investigate and report on Korean national affairs. The Koreans, therefore, bestirred themselves to show the envoy how bitterly they resented Japanese "domination." Although never officially credited as such an envoy, John Jay Abbott, representing large American financial interests, about this time was reported on the way to investigate conditions in China, and the Koreans immediately hit upon the hypothesis that Abbott was the representative of the Paris conferees.

Intrigue and Deception.

"Foreigners whose residence has been in the East but outside Japan proper," continued the report, "are generally well acquainted with Japanese dealings with other nations. The same methods of intrigue, deception, brow-beating and force have been followed in China, Formosa, Manchuria, Korea and recently in Siberia. The people who have been so unfortunate as to cross their path have invariably suffered." Meanwhile, says the report, "the Japanese show themselves adepts at 'pulling the wool' over the eyes of sightseers. Foreigners who live in Korea and elsewhere in the Orient are discredited if they refuse to approve this miserable business of deception. We condemn it, but without avail."

Japan's occupation of Korea, according to the State Department's informant, has not been without its advantages. The Government has built fine public buildings, schoolhouses and roads, introduced improvements in agriculture, reforested waste lands and done scores of other things to benefit the country. On the other hand, Japanese rule in Korea the past 10 years, it is charged, has been characterized by ruthless and intolerable severity, "and the Tokio Government shows no disposition to correct it."

For the Benefit of Japan.

"Korea has not been held and administered for the benefit of the Koreans, but for the benefit of the conquerors," the report alleges. "Koreans are in bondage so hard and unendurable that insurrection must break out frequently in the future. The amalgamation and assimilation process is at an end. Bitterness between the two peoples is daily growing more pronounced. The passive revolution, if continued long, must develop into forceful resistance."

Among the allegations of maladministration made against the Japanese by the Koreans, according to the American's report, are denial to the Koreans of the right of petition or appeal, denial of the right of the Koreans to speak their own language in the schools, race discrimination in favor of the Japanese, both socially and in business and public affairs, seizure of Korean crown lands, the dispossession of native tenants and

Continued on Next Page.

Quality and Service
Have forced us to move to a larger home.
BEYER PRINTERY
204-206 N. 13th. Olive 1339.

75th ANNIVERSARY
NICHOLSON'S
"1843"

Discuss Your Foot Troubles WITH OUR EXPERT FREE OF CHARGE
Tues., Wed. and Fri., 9 A. M. to 5 P. M.
Sunday by Appointment
LIBERATOR COMPANY,
3723 Olive St.
(Henneman Bldg.)
Lin. 1516W, Delmar 2309

The Rexall Modern Method of Advertising

ONE 1¢ CENT SALE!

One Cent Equals One Dollar

Symonds' Inn Cocoa
Made from the pure cocoa beans. Unexcelled in quality without any adulterations.
Standard Price One Can 30c
This Sale Two Cans 31c

Symonds' Inn Pudding Chocolate Flavor
A knockout to the High Cost of Living.
Standard Price One Box.. 15c
This Sale Two Boxes. 16c

30c Symonds' Inn Chocolate Bar (Bitter)..... 2 for 31c

45c Ballardvale Grape and Blackberry Jam; big 16 oz. jar..... 2 for 46c

Opeko Breakfast Coffee
1 Pound of Coffee for 1c
A wonderful blend of Mild Coffee. A good value at 45c per pound. A pound for 1c if you buy 2 pounds.
Standard Price Two Pounds..... 90c
This Sale Three Pounds..... 91c

Monday, Tuesday and Wednesday
April 28th, 29th and 30th

The Plan Pay us the regular price for any item here advertised and we will sell you another of the same kind for ONE CENT.

Purpose This sale was developed by the United Drug Company as an advertising plan. The Company sacrifices its profits in order to get a larger distribution of its meritorious products, and you get the benefits. Take advantage of this unequaled opportunity to learn more of this splendid line of merchandise.

Liggett's Opeko Tea
200 Cups of Tea for..... 1c
The Standard of Excellence.
Standard Price Half-Pound Packet..... 55c
This Sale Two Packets.. 56c

Household Remedies

50c Analgesic Balm .....2 for 51c
25c Blackberry Comp.....2 for 26c
25c Bunion Ease .....2 for 26c
25c Carbolic Salve .....2 for 26c
50c Catarrhal Spray, Imp., 2 for 51c
$1.25 Celery and Iron Tonic, 2 for $1.26
25c Charcoal Tablets.....2 for 26c
65c Cherry Bark Cough Syrup, 2 for 66c
25c Cleaning Fluid.....2 for 26c
25c Cold Tablets .....2 for 26c
50c Eczema Ointment...2 for 51c
$1.25 Cod Liver Oil Emulsion, 2 for $1.26
30c Foot Bath Tablets..2 for 31c
25c Foot Powder .....2 for 26c

Rexall Dyspepsia Tablets



For dyspepsia, flatulence and kindred ailments. They counteract acidity and fermentation and stimulate the stomach and bowels.
Standard Price One Box..... 50c
This Sale Two Boxes.... 51c

50c Kidney Pills .....2 for 51c
25c Ko-Ko-Kas-Kets .....2 for 26c
25c Little Liver Pills....2 for 26c
25c Mentholine Balm ...2 for 26c
50c Pile Treatment .....2 for 51c
25c Rat and Roach Paste..2 for 26c
50c Nerve Tablets .....2 for 51c
15c Soda Mint Tablets..2 for 16c
25c Red Cedar Compound, 2 for 26c
$1.00 Syrup of Hypophosphites Compound..2 for $1.01
10c Toothache Stopper ..2 for 11c
30c White Liniment ...2 for 31c
30c Worm Candy .....2 for 31c
25c Pearl Tooth Powder..2 for 26c
35c Rubbing Oil .....2 for 36c
60c Riker's Senafig .....2 for 61c
25c Zinc Oxide Ointment, 2 for 26c
30c Iron, Nux Vom. and Cascara Tablets .....2 for 31c

Riker's Violet Cerate



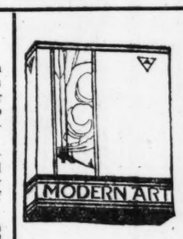
An ideal Face Cream and Tissue Builder. It is a true nourishment for the skin. Contains no grease and dissolves readily in water.

It prevents chaps, pimples and redness and does not have a tendency to promote the growth of hair.

Standard Price, This Sale One Jar 50c, Two Jars 51c

One Package 60c

Modern Art Stationery



This is a wonderful value in high-grade stationery. A fabric finished stock of pure white and packed in an attractive box.

For either personal use or gift purposes it will give perfect satisfaction.

Two Packages 61c

Stationery

60c Modern Art Papeterie.....2 for 61c
40c Scenic Linen Papeterie.....2 for 41c
35c Lord Baltimore Papeterie.....2 for 36c
12c Rag Envelopes .....2 for 13c
15c Envelopes .....2 for 16c
10c Visiting Cards .....2 for 11c
5c Pencil Eraser.....2 for 6c
5c Pencil and Pen Clips.....2 for 6c
10c Auction Bridge Score Pads.....2 for 11c
10c "Five Hundred" Score Pads.....2 for 11c

Rubber Goods and Household Needs

30c Stork Nursers .....2 for 31c
$2.00 Real Rubber Fountan Syringe.....2 for $2.01
$2.50 Monogram Spray Syringe.....2 for $2.51
25c Rubber Toys.....2 for 26c
25c Rubber Rattles.....2 for 26c
5c Rubber Nipples.....2 for 6c
10c Individual Drinking Cups.....2 for 11c
$1.00 Crescut Safety Razor.....2 for $1.01
25c Crescut Corn Razor.....2 for 26c
35c Symonds Inn Vanilla .....2 for 36c
40c Symonds' Inn Lemon.....2 for 41c
30c Symonds' Inn Beef Cubes.....2 for 31c
30c Symonds' Inn Chocolate Bar.....2 for 31c
30c Symonds' Inn Cocoa.....2 for 31c
30c Hinckle Tablets.....2 for 31c
20c Aspirin U. D. Co. Tablets, 5-gr.....2 for 21c
$1.00 Aspirin U. D. Co. Tablets, 5-gr....2 for $1.01
50c Milk of Magnesia.....2 for 51c
25c Sulphur and Cream Tartar Tablets....2 for 26c
30c Phenolphthalein Tablets .....2 for 31c

Symonds' Inn Peanut Butter



Ten ounces of rich, meaty butter, in handsome glass jar. Just the thing for lunches.
Standard Price One Jar 35c
This Sale Two Jars 36c

Violet Dulce Talcum Powder



The Talcum for persons of refinement. Made of the highest grade Italian Talc, doubly bolted and delightfully scented with Parma Violets.

A necessity for Milady's dressing table.

Standard Price One Box 25c
This Sale Two Boxes 26c

Violet Dulce Complexion Powder



The name stands for the highest quality, being one of the famous Violet Dulce Complexion requisites.

One of the best qualities of this complexion powder is that it does not "show" when used properly. Delightfully scented with the Violet Dulce odor. Brunette, White and Flesh tints.

Standard Price One Box 50c
This Sale Two Boxes 51c

Rexall Cold Cream



An antiseptic and healing cold cream, especially recommended for chapping and roughness of the skin caused by exposure to sun and wind.

Standard Price One Jar 25c
This Sale Two Jars 26c

Toilet Goods

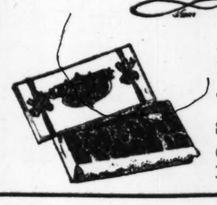
50c Bouquet Ramee Talc., 2 for 51c
$1.00 Bouquet Ramee Complexion Powder.....2 for $1.01
$1.50 Bouquet Ramee Toilet Water .....2 for $1.51
30c Violet Dulce Shampoo Crystals.....2 for 31c
50c Violet Dulce Cold Cream .....2 for 51c
50c Violet Dulce Complexion Powder .....2 for 51c
$1.00 Nacre Extract....2 for $1.01
60c Cocoa Butter Cold Cream .....2 for 61c
50c Riker's Violet Cerate..2 for 51c
25c Medicated Skin Soap.2 for 26c
25c Klenzo Tar Shampoo Soap .....2 for 26c
10c Rexall Toilet Soap....2 for 11c
25c Baby Talc.....2 for 26c
25c Nice .....2 for 26c
25c Florentine Orris .....2 for 26c
25c Riker's Deodor.....2 for 26c
20c Violet Talcum Powder.2 for 21c
50c Alma Zada Face Powder, 2 for 51c
25c Peroxzone Cream...2 for 26c

Maximum Hot-Water Bottle



The largest selling bottle in the world. The price everywhere is $2.25 each. Full two-quart capacity. Guaranteed for two years.
Standard Price One Bottle. $2.25
This Sale Two Bottles $2.26

Fenway Chocolates



A high-grade package of high-grade Chocolates. A select assortment of delicious cream centers, chewy pieces and nuts sure to please.
Standard Price— One Box..... 75c
This Sale— Two Boxes..... 76c

Rexall Tooth Paste



A perfect dentifrice, antiseptic and deodorant. Cleans and whitens the teeth. Comes out flat on the brush.
Standard Price One Tube... 25c
This Sale Two Tubes.. 26c

These Goods for Sale at the Following REXALL Stores

A. J. Bretscher, Linton and Florissant Avs.
Cloughly & Koppenbrink, Clara and Etzel Avs.
G. A. Cordes, 3546 Gravois Av.
Fricke-Hahn Drug Co., 19th and Madison Sts.
Jantzen's Pharmacy, Olive St. and Newstead Av.
Krummenacher Drug Co., 5884 De...r Av.
O. J. Krummenacher, King's Highway and Delmar.
R. H. Krummenacher, Washington and Vandeventer.
V. H. Krummenacher, 1119 Union Av.
Wm. Krummenacher, Grand and Easton Avs.
Ludwig Drug Co., St. Louis and Newstead Avs.
W. J. Meisburger, 39th and Russell Av.
Peeler Drug Co., Union and Florissant Avs.
Schulte Drug Store, Park and Grand Av.
Schulte Drug Store, Jefferson and Clark.
Meisburger & Bechtold, 4068 Shenandoah Av.
Walther's Drug Store, Gravois and California

PRAIRIE DU ROCHER IN ROAD ROUTE P

Historic Place Expected Included in Illinois Pu Highway Project.

One of the most historic e the Northwest Territory ma been a place on one of th highways to be built under t Illinois road program, if the ment of Highways decides to the proposition advocated by ents of the plan.

The city of Prairie du Roche rie of the rocks), site of Ol Chartres, one of the earlies ments in that part of Illinois ing considered. The conten route will be from Waterloo to Chester.

O. H. Wright, Director of P and Thomas G. Vennum, as Director of the Department o lic Works and Buildings, r visited the city and made surv

How Route Will Extend

From Waterloo the route w tend south, through Prairie cher, over the Kaskaskia tra of the oldest trails in the Stat ersing picturesque country al Mississippi Valley.

Advocates of the Prairie cher route declare it would b the attention of the tourist t State park acquired by the 19 islature.

Old Fort Chartres is about miles southwest of Prairie cher. The fort has been rea but it is the intention of t partment of Public Works Buildings to have it restored. built by the French in 1718, wooden building erected the replaced by a stone structu 1751, at a cost of more than 1,0 francs. At that time it was d to be the strongest fortificat North America.

Great Britain acquired the 1763 by the treaty of Paris, 1778 it became the property Colonies, then belonging to the of Virginia. Afterwards it b the property of the Northwest tory, the Indiana Territory, th nois Territory and finally, 100 after its erection, 1818, the pr of the State of Illinois.

Ruins of Old Mill.

A short distance down the from the village are the ruins ley's mill, where it is said h and early settlers went to have grain ground by the old water-mill, with stone burrs imported France. High on the bluffs, sti ther south, is the vault cont the remains of Senator Elias Kane, first Secretary of State close by is the old mansion in the outline of the first Constit for Illinois was drafted.

A mile or two beyond is the Old Kaskaskia, the first capi Illinois.

The State owns 10 acres a old Fort Chartres and it is a additional acres will be purch so improvements may be made.

The building of good roads the Mississippi River will brin interesting section of Illinois a attention of motorists. It will b a few miles ride from St. Louis easy of access.

MORE LIGHT ON JAPAN'S RULE OF FORCE IN KO

Continued From Preceding Pa

their sale or lease to Japanese virtual prohibition of issuan passports to Koreans desiring travel and the absolute lack of r by which the Koreans may redress of grievances.

Military Government.

"The country is ruled by the autocratic military government world," the report states. "T no appeal from its decisions c to the Parliament in Tokio or Emperor. The Governor-Gene Korea is as absolute as was th in his palmiest days. This milit forbids and prohibits every e sion of freedom. Its motive l is brute force. People are ruth shot down and killed and, fo most trivial offenses, are impri for long terms.

"The Koreans are a homoge people, possessing a single l language, a literature and aut history extending back thousa years. Notwithstanding this, Japanese have proscribed the Korean literary works, forbidde rean speech in the schools and to destroy Korean histories d with past difficulties between and Korea. Meanwhile they a deavoring to make young Ko speak only Japanese and in ways to assimilate the nation."

From Another Source.

From another source, a diary ten by a Korean in Pyeng Yang relates certain incidents which curred during the first five d the revolution, it is alleged th the day after the proclamation dependence was read, he a other Koreans had been calle the Prefect's office and reque sign a paper stating that the de tion was prepared by "a low cl people and did not at all rep the sentiments of the real Kor

The disclaimer, they were had been drafted in Seoul, wh had been widely signed by pro Koreans, and would be sent peace conference. All sorts of sure was brought to bear upo 20 Koreans in Pyeng Yang t avow the revolution, but, the states, "every one of them r to do so."

To Give Free Bible Lectu

A free Bible lecture will be this evening at Assembly Hall Washington avenue, under th pices of the International Bibl dents, on "The World Has K Millions Now Living Will Never by O. C. Schopfer.

ss Your Foot Troubles
WITH OUR EXPERT
REE OF CHARGE
d. and Fri., 9 A. M. to 5 P. M.
Sunday by Appointment
LIBERATOR COMPANY,
3723 Olive St.
(Henneman Bldg.)
Lin. 1510W, Delmar 2369

Symonds' Inn Cocoa
Made from the pure cocoa beans. Unexcelled in quality without any adulterations.
Standard Price One Can 30c
This Sale Two Cans 31c

ymonds' Inn Pudding Chocolate Flavor
A knockout to the High cost of Living.
Standard Price One Box.. 15c
This Sale Two Boxes. 16c

e Symonds' Inn Chocolate Bar 2 for 31c
Bitter)..... 2 for 46c
e Ballardvale Grape and Blackberry Jam; big oz. 2 for
r.....

ett's Opeko Tea
of 1c
rd
ice.
Price 55c
This Sale Two Packets.. 56c

ds' Inn Butter
s of rich, er, in hand- jar. Just for lunches.
This Sale Two Jars 36c

t Dulce cum Powder
um for per- refinement. the highest lian Talc, ed and de- cented with ets.
ity for Missing table.
rice c
This Sale Two Boxes 26c

let Goods
Rameo Talc, 2 for 51c
et Ramee Compowder.... 2 for $1.01
et Ramee Toilet .....2 for $1.51
Dulce Shampoo ..... 2 for 31c
Dulce Cold .....2 for 51c
Dulce Complexion .....2 for 51c
Extract....2 for $1.01
utter Cold .....2 for 61c
Violet Cerate..2 for 51c
d Skin Soap..2 for 26c
Tar Shampoo .....2 for 26c
oilet Soap....2 for 11c
ale.....2 for 26c
.....2 for 26c
ne Orris .....2 for 26c
Deodor.....2 for 26c
alcum Powder.2 for 21c
da Face Powder, 2 for 51c
ne Cream...2 for 26c

ooth Paste
fect dentifrice, antiseptic deodorant. Cleans and s the teeth. Comes out n the brush.
dard Price
This Sale
25c Two Tubes.. 26c

res
Ave.

PRAIRIE DU ROCHER IN ROAD ROUTE PLAN

Historic Place Expected to Be Included in Illinois Public Highway Project.

One of the most historic cities in the Northwest Territory may have been a place on one of the public highways to be built under the new Illinois road program, if the Department of Highways decides to accept the proposition advocated by adherents of the plan.

The city of Prairie du Rocher (prairie of the rocks), site of Old Fort Chartres, one of the earliest settlements in that part of Illinois, is being considered. The contemplated route will be from Waterloo south to Chester.

O. H. Wright, Director of Finance, and Thomas G. Vennum, assistant Director of the Department of Public Works and Buildings, recently visited the city and made surveys.

How Route Will Extend.

From Waterloo the route will extend south, through Prairie du Rocher, over the Kaskaskia trail, one of the oldest trails in the State, traversing picturesque country along the Mississippi Valley.

Advocates of the Prairie du Rocher route declare it would bring to the attention of the tourist the new state park acquired by the 1913 Legislature.

Old Fort Chartres is about three miles southwest of Prairie du Rocher. The fort has been neglected, but it is the intention of the Department of Public Works and Buildings to have it restored. It was built by the French in 1718. The wooden building erected then was replaced by a stone structure in 1751, at a cost of more than 1,000,000 francs. At that time it was declared to be the strongest fortification in North America.

Great Britain acquired the fort in 1763 by the treaty of Paris, but in 1778 it became the property of the Colonies, then belonging to the State of Virginia. Afterwards it became the property of the Northwest Territory, the Indiana Territory, the Illinois Territory and finally, 100 years after its erection, 1818, the property of the State of Illinois.

Ruins of Old Mill.

A short distance down the river from the village are the ruins of Riley's mill, where it is said Indians and early settlers went to have their grain ground by the old water-wheel mill, with stone burrs imported from France. High on the Bluffs, still further south, is the vault containing the remains of Senator Elias Kent Kane, first Secretary of State, and close by is the old mansion in which the outline of the first Constitution for Illinois was drafted.

A mile or two beyond is the site of Old Kaskaskia, the first capital of Illinois.

The State owns 10 acres around old Fort Chartres and it is said 10 additional acres will be purchased, so improvements may be made.

The building of good roads along the Mississippi River will bring this interesting section of Illinois to the attention of motorists. It will be but a few miles ride from St. Louis and easy of access.

MORE LIGHT ON JAPAN'S RULE OF FORCE IN KOREA

Continued From Preceding Page.

their sale or lease to Japanese; the virtual prohibition of issuance of passports to Koreans desiring to travel and the absolute lack of means by which the Koreans may obtain redress of grievances.

Military Government.

"The country is ruled by the most autocratic military government in the world," the report states. "There is no appeal from its decisions or laws to the Parliament in Tokio or to the Emperor. The Governor-General of Korea is as absolute as was the Czar in his palmiest days. This militarism forbids and prohibits every expression of freedom. Its motive power is brute force. People are ruthlessly shot down and killed and, for the most trivial offenses, are imprisoned for long terms.

"The Koreans are a homeogenous people, possessing a single spoken language, a literature and authentic history extending back thousands of years. Notwithstanding this, the Japanese have proscribed the finest Korean literary works, forbidden Korean speech in the schools and tried to destroy Korean histories dealing with past difficulties between Japan and Korea. Meanwhile they are endeavoring to make young Koreans speak only Japanese and in other ways to assimilate the nation."

From Another Source.

From another source, a diary written by a Korean in Pyeng Yang, who relates certain incidents which occurred during the first five days of the revolution, it is alleged that on the day after the proclamation of independence was read, he and 19 other Koreans had been called into the Prefect's office and requested to sign a paper stating that the declaration was prepared by "a low class of people and did not at all represent the sentiments of the real Koreans."

The disclaimer, they were told, had been drafted in Seoul, where it had been widely signed by prominent Koreans, and would be sent to the peace conference. All sorts of pressure was brought to bear upon the 20 Koreans in Pyeng Yang to disavow the revolution, but, the diary states, "every one of them refused to do so."

To Give Free Bible Lecture.

A free Bible lecture will be given this evening at Assembly Hall, 3621 Washington avenue, under the auspices of the International Bible Students, on "The World Has Ended. Millions Now Living Will Never Die," by C. C. Schopfer.

$1.00 DOLLAR DOWN SALE $1.00

A one dollar deposit will deliver any article in our store to your home this week, the balance may be paid on our easy divided payment plan. Lack of ready cash need be no drawback.

Our large, well lighted and well ventilated display rooms enables you to shop with comfort. The large assortments of our different departments makes selection easy. Our huge buying power makes the price right.



In this Chifforobe you have a place for everything. The finish is golden oak. The workmanship is excellent. The spacious hanging compartment provides space for suits and overcoats..... $17.95 Easy Terms



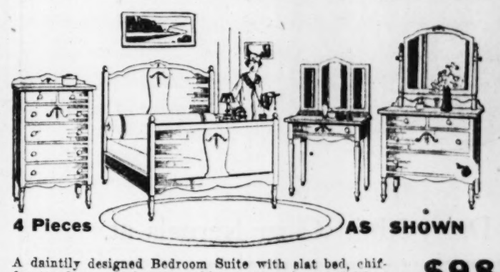
Library Table, spring upholstered seat Armchair and Rocker. A dandy little living-room outfit. Look at the price. Look at the picture and come see it tomorrow..... $29.75 Easy Terms

Monday Special



24c

A household necessity, full standard size. Sanitary front drain, constructed of hardwood. A wonderful soap saver. On special sale Monday. No phone orders, none C. O. D. A regular 75c value.



4 Pieces AS SHOWN

A daintily designed Bedroom Suite with slat bed, chifforette dresser and toilet table; just as shown, finished in golden oak, a real value..... $98 Easy Terms



Easy Terms

Here is an unusual value. A $37.50 Refrigerator, white enamel lined, removable shelves, detachable drain; strong and durable hardware; golden oak finish case..... $29



We are proud of our large line of Baby Carriages in all the different colors and designs; you will surely find one to suit your very taste..... $29.00 Easy Terms

8 Stores in 7 Cities. "It Stands to Reason" We Can Save You Money.

See Our 3-Room Outfit at $198.00



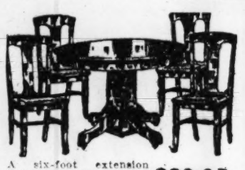
The best protection for your Winter furs is a Cedar Chest. This chest is just as shown, large and roomy and constructed of genuine Tennessee cedar. Easy Terms $18.75



Guaranteed to be 100% waterproof; will not rot or stick to the floor; very heavily painted; per yard..... 89c



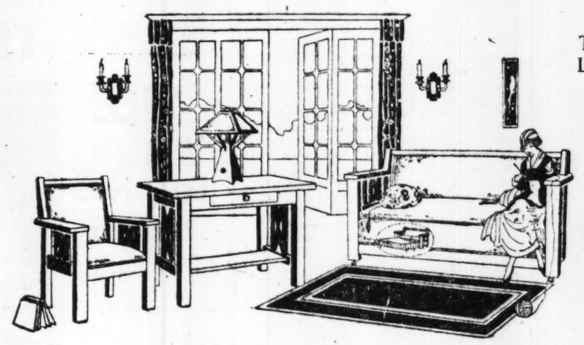
Pay for it at your convenience. This range burns coal, wood or gas, separately or together. Come see it. Easy Terms



A six-foot extension Table and four genuine leather seat Dining Chairs; solid oak, golden or fumed finish. Easy Terms. $29.95

Colonial design, mahogany finish; large size; spacious drawer and large shelf at base; the top measures 28x42 inches; a real value... Easy Terms $14.95

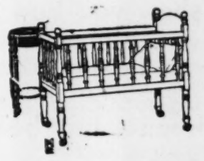
All Goods Marked in Plain Figures.



Duofold, Chair, Rocker Library Table and Electroller—5 pieces, just as shown—constructed of solid oak, finished in fumed or waxed golden. The Duofold opens into full-size bed. The seats and backs of Duofold Chair and Rocker upholstered in excellent grade of imitation leather. Easy Terms $79

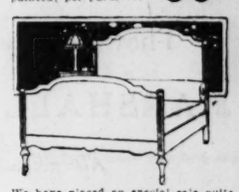
This 5-Piece Living-Room Suit, as Shown.





We are proud to offer this white enamel Crib, special at an exceedingly low price. It is complete with woven wire spring..... Easy Terms $4.95

The House of Satisfied Customers.



We have placed on special sale quite a few odd wood Beds in all designs and finishes, possibly one matches your dresser. Come see them..... $29.75

Stores in St. Louis, Mo.; East St. Louis, Ill.; Danville, Ill.

Cairo, Ill., Mounds, Ill., Mounds City, Ill., 2 in Louisville, Ky.

RHODES-BURFORD

414-416 North Broadway. We Buy for Less and Sell for Less Between Locust and St. Charles Street

You Can Tell the People Who Have Plenty of Phosphorous— Bright, Alert, Active, Wide-Awake— Alive in Every Nerve and Muscle

Says Doctor Who Prescribes Phosphorated Malt for Weak, Tired, Careworn, Nervous, Anaemic, Run-down People.

Look at the people with plenty of phosphorus in them! says Dr. Reid: full of vitality, alert, active, wide-awake—alive, in every nerve and fiber—quick to think, quick to act and always sure of themselves. They are the leaders of every community, at the head of every business and profession, magnetic, attractive people who do things, achieve success and get life's highest rewards.

Without phosphorus good health is impossible. Your nerves and brain need it like your body needs food. It strengthens and vitalizes every nerve and organ of the human body. Why, without it even plants will not grow and soil becomes poor and unproductive! Nature has made it a necessary part of all life, both vegetable and animal, yet most of us exhaust our phosphorus supply and do nothing to replenish it so that more phosphorus is a common need of both men and women, though few realize it. People in need of phosphorus often think that stomach, liver or kidneys are making them sick, weak, nervous and run-down, when all they need is a little more phosphorus to tone up the nervous system and give strength and vigor to the body.

When people come to me nervous, run-down and irritable, I invariably prescribe ordinary phosphorated malt, and I have seen it double endurance and mental activity in less than ten days' time, and in numberless cases where nothing else had proved to be of real value. I have seen phosphorated malt bring roses to the cheeks of pale, nervous, overworked women and the crimson blood of health and a smile of happiness to the faces of children recovering from illness of long duration. Recently a patient came to me on the verge of mental collapse. He found no pleasure in life, his daily work had become drudgery and he got no real or recreation from his holidays. He could neither sleep nor keep his mind on his work. I told him to eat less and take two five-grain tablets of phosphorated malt after each meal. In less than ten days he walked into my office full of vim and vigor, his eyes bright, his step firm and buoyant and his manner that of a man of twenty-five, though he was well past fifty.

Physicians know the value of phosphorus, and every woman knows the tonic value of malt, a remarkable tissue builder, especially adapted to the needs of nursing mothers and weak, anaemic women. Combined with phosphorus and phosphates as in phosphorated malt it nourishes the body by aiding the system to turn food into living tissue. The old liquid forms of malt are inconvenient to take and most of them contain alcohol, which causes a needless stimulation always followed by a depressing reaction. Phosphorated malt retains the nutritive properties of malt without the evils of alcohol and it contains phosphorus in a state almost identical with that in the brain and nerve cells of healthy, vigorous people.

I have seen phosphorated malt produce such astonishing results that I prescribe it in my practice and take it myself. After a few days' use phosphorated malt the weak, tired nerves thrill with energy, pleasure becomes more inviting, work becomes easier and you face the day with renewed confidence, optimism, enthusiasm and endurance.

Manufacturers' Note: Phosphorated malt, so highly recommended by Dr. Reid, is not a patent medicine or secret remedy. The formula is printed on every package and your druggist will vouch for its excellence. It is sold under a guarantee to increase endurance and mental activity or the price will be refunded. Even if he thinks a physician prescribes it and it fails the druggist will refund the purchase price. All druggists sell it subject to this guarantee. It is dispensed in St. Louis by Judge & Dolph, Wolff-Wilson and Enderle Drug Co.—ADVERTISEMENT.

LOFTIS BROS. & CO.

DIAMONDS · WATCHES ON CREDIT

Handsome jewelry is always worn by well-dressed people. No costume is complete without it. All the new Spring styles at lowest prices.

Diamond Scarf Pin

893—14 karat solid gold, pierced design, brilliant Diamond. Specially priced..... $25

$2.50 a Month

Flat Top Gypsy Diamond Ring

888—The 3 fine Diamonds are so carefully matched that they produce the greatest brilliancy. Mounting is 14-karat solid gold, polished finish. A big bargain at..... $60

$1.50 a Week

Diamond Rings

Fine, brilliant Diamonds, any style, 14-k solid gold mounting.



$40 Rings, $4 a Month
$50 Rings, $5 a Month
$100 Rings, $10 a Month

You can open a charge account with us for a fine Genuine Diamond, or a Watch, Wrist Watch, etc., for personal wear or for a wedding gift.

WRIST WATCHES

We have an extra large and fine assortment of Wrist Watches, now on sale at extremely attractive prices.



1041—Fine gold-filled, plain polished, high-grade full jeweled movement; gilt dial; guaranteed 20 years.

$22
TERMS
$2.20 A MONTH

LOFTIS BROS & CO. ESTD 1858

The Old Reliable, Original Diamond & Watch Credit House

Second Floor, Carleton Building, 208 N. Sixth St., Near Olive, St. Louis.

Phone Central 5052, Main 97 and Our Salesman Will Call

Call or Write for Catalog 905

OPEN EVENINGS

PILES CURED WITHOUT THE KNIFE

By Dr. Henrich's Method TO STAY CURED

No Cutting. No Chloroform. No Hospital. No Danger. No Pain. No Loss of Time. EXAMINATION FREE every day. Thursday afternoon I am at the Belleville House, Belleville, Ill. Call or write at once for References. You wait, Ruin your health and as Piles always get worse the longer you shorten your life. DR. W. P. HENRICH, the Reliable Specialist for Piles, Fistula, Fissure, Etc., 1503 College Avenue, East St. Louis, Ill.

"I have been

Using Your Sulpherb Tablets More or Less for Many Years and Have Recommended Them to Many, Because I Think They Should Be in Every Home."

This writes Mr. Wm. Cameron, 1021 Ells Place, Denver, Colo., and we publish this brief statement to prove the never-ending value of Sulpherb Tablets, in the treatment of such ailments as chronic constipation, impaired kidney action, and consequent impure blood manifested in many ways, such as headaches, pimples, boils, rash, hives, rheumatism, etc. Neglected constipation undoubtedly brings on a long train of more serious ills and the way to get relief is to use Sulpherb Tablets as a laxative, tonic blood clearer.

They are made of extract of herbs and roots and contain sulphur and cream of tartar, thus supplying the essentials for a regular and effective treatment. Sold by druggists everywhere at 60c per tube.—ADV.

Freckles and Blotches Are Easily Peeled Off

If you are bothered with any cutaneous blemish, get a good plan to use paint, powder or anything else to cover it up. Too often this only emphasizes the defect. Besides, it's much easier to remove the disfigurement with ordinary mercolized wax. Applied nightly, the wax will gradually remove freckles, pimples, moth patches, liver spots, sallowness, red blotches or any surface eruption. The affected cuticle is actually absorbed, a little each day, until the clear, soft, youthful and beautiful skin beneath is brought wholly to view.

Ask the druggist for one ounce of mercolized wax and use this like you use cold cream. Remove in the morning with soap and water. Many who have tried this simple, harmless treatment report astonishing results.—ADV.

No Bust Pads



NOW. Use the National "Bust developed 5 inches," says Mrs. Allendorf.

"The first three weeks bust developed 3½ in." reports Dr. Swarthout.

Only Real Bust Developer

The National is the special Bust Developer Dr. C. S. Carr formerly recommended in the Physical Culture Magazine as the only safe, reliable method known for enlarging the bust in a natural way. Of this method, Dr. Carr said:

"Indeed, it will bring about a development of the busts quite astonishing."

This has been proven over and over by those using The National. Its reports sent us some have obtained as much as five inches development by following Dr. Carr's instructions.

Valuable Book FREE

If you want a beautiful, plump, full bust, write for our valuable book on bust development, containing the article by Dr. Carr, in which he tells especially the causes of non-development and how the bust may be developed harmlessly to its most beautiful proportions. Sent free to every woman in need of development. If you wish book sent sealed, inclose 6c postage.

THE OLIVE COMPANY,
Dept. S - - - Cleveland, Iowa

For the BIGGEST List of USED CARS See the POST-DISPATCH AUTOMOBILE WANT ADS

The POST-DISPATCH is the only St. Louis evening newspaper giving Associated Press news service.

DAIRY MAID CORN KERNELS

The heart of the finest Yankee white corn combined with rich, creamy milk. A splendid new food product—do not confuse with sweet corn or lye hominy.



You can serve Dairy Maid Corn Kernels at either luncheon or the evening meal as a vegetable. Serve piping hot with butter and seasoned with salt and pepper to suit the taste.

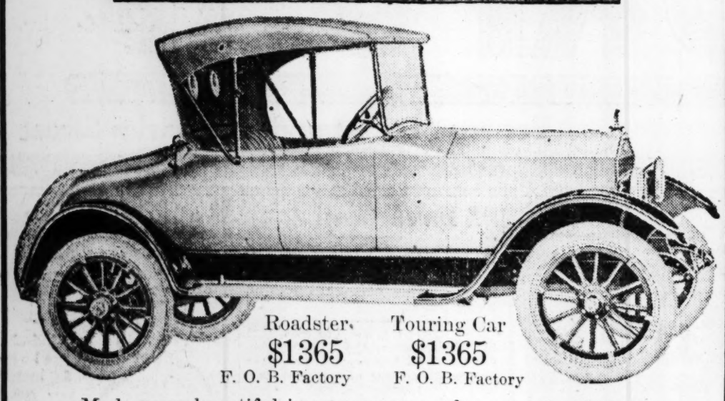
There are many, many ways of serving Dairy Maid Corn Kernels for every meal in the day. The demonstrator of this new food product in the basement of the Stix, Baer & Fuller Store will gladly show you how to fix these dishes.

They are easy to prepare and their cost is low.

MARSHALL CANNING COMPANY
MARSHALLTOWN, IOWA
Also producers of the famous Brown Beauty Beans

Announcing Arrival of New Model

DIXIE



Roadster $1365 F. O. B. Factory — Touring Car $1365 F. O. B. Factory

Made more beautiful in appearance and more valuable by improvements. It is new both in design and construction—a car of rare beauty and reliability. Make an early appointment for demonstration.

27 Added New Improvements

Which will go a long way to make the Dixie Flyer construction a guarantee of long service and smooth operation.

DISTRIBUTORS

American Automobile & Supply Co.
3200 Locust Street St. Louis, Mo. Bomont 931
J. O. TINSLEY, General Manager
Some valuable territory in Missouri and Illinois still open to reliable dealers.

APPLY A SMALL QUANTITY OF AUTO MIST
TO KEEP YOUR GLASS CLEAR OF MIST, RAIN, HAIL, SNOW, STEAM OR DUST

AUTO COOK'S MIST

GUARANTEED TO KEEP ANY GLASS CLEAR

Used by autoists, engineers, motormen, oculists, on your windows or any place where clear glass is needed. Trial box from your dealer or druggist will convince you.

Profitable Prices to Dealers—Agents Wanted

Distributed and for Sale by
ST. LOUIS AUTO MIST CO., Century Bldg., St. Louis Olive 2716 Cent. 274

DOES NOT SOIL, SCRATCH OR DETERIORATE — THE BOX 25¢ — BEST BY EVERY TEST

SARAJEVO IS CENTER FOR U. S. FOOD WORKERS

Red Cross Administrative Body in City Where Tragedy That Started War Occurred.

SARAJEVO, March 25.—This little Bosnian city, famous as the scene of the murder of Archduke Franz Ferdinand, which was the procursor of the world war, is now the headquarters of the United States Food Administration and of the American Red Cross, which is extending its activities to every part of the Balkans. American officers, soldiers, physicians and nurses are numerous in the streets.

Four-and-a-half years of war have made little change in the ancient capital. With the exception of a small district near the Serbian frontier, Bosnia and Herzegovina were not a battleground and there was no destruction of property. Indeed, except for the wounded and sick Bosnian soldiers returning from Austria and Germany and the presence of allied officers and troops, one would scarcely know the country had ever been at war.

The streets are thronged with people of all nationalities and of all manner of dress. Croatians, Serbs, Austrians, Germans, Turks, Italians, Frenchmen, Britisners and Americans rub elbows with one another. The cafes are always crowded. The moving picture theaters are full at all hours and dancing is ever popular. Public and semi-public balls are frequently held and gayety runs to all extremes.

Mosques Add to Picture.

The slender minarets of more than a hundred Turkish mosques give a very picturesque appearance to the city. Nearly one-half of Sarajevo's 50,000 people are of the Mohammedan faith. The scores of Turkish bazars are well patronized, particularly by Americans, who seem to be keen for Oriental things of all sorts.

The "Turkish" people here really are Slavs who embraced the Mohammedan religion. They are noted for their indolence and dirtiness. The women never work. Many of the older ones adopt begging for a "profession." The Serbians, on the other hand, are industrious and tidy. The homes of the Serbian peasants are models of cleanliness.

The people of Bosnia and Herzegovina have great native intelligence. Many speak several languages. The educated classes are students of politics and economics. The words liberty and freedom are constantly on their lips. They say that all their hope is centered in President Wilson.

While there is an abundance of food in the larger cities, some of the villages are suffering severely. There is lack of food suitable for children and the sick. Most of the hospitals are badly in need of blankets, linen, surgical dressings and medicine. There has been an alarming increase in the number of typhus cases, particularly among the poor, many of whom have only one outfit of clothing, which they never change or wash until worn out. They are, therefore, good subjects for the typhus house.

Red Cross Working Hard.

The American Red Cross Commission to the Balkans has sent physicians and nurses to help the local authorities and has also given the hospitals supplies of clothing, surgical dressings and medicines. It has relief stations at Ragusa, Spalato, Fiume, Mostar and Sarajevo. The United States Food Administration is sending large quantities of flour and fats into the interior regions, where destitution is worse.

The people and Government are profoundly grateful for this help from America. On every hand the correspondent heard expressions of admiration and gratitude among the Bosnians and Serbians for this timely assistance.

It is no exaggeration to say that America stands first in the affections of the people, not only because America has helped them with food and clothing, but because they feel that the great nation overseas has championed their struggle for national unity and independence.

GERMAN HELMET PRIZES FOR SCHOOL ESSAYS ON THE LOAN

Big Prize Will Be One With a Dent in It—Conditions of the Contest.

The Victory Liberty Loan Comittee of the War Loan Organization here is conducting an essay contest among the schools, the subject being "Why My Father or My Mother Should Buy a Victory Bond." The prizes are to be German helmets, such as are going to record-making salesmen in the bond drive.

The chief contest is between the pupils of the six public high schools, including the Sumner (negro) High School, and of all private and parochial high schools. A German dress helmet of brightly polished steel with the spear point on top and the Prussian crest in front, is the prize to go to the pupil of either of the high schools who turns in the best essay on the subject. The prize helmet has a dent in it where a bit of shrapnel struck. It is now in the keeping of Principal Chester B. Curtis of Central High School.

In the districts of each of the six public high schools there are being held respectively four contests, all open to certain pupils of any public, private or parochial grade school in that particular high school district. The four contests in each district are in the eighth, seventh, sixth and fifth grades. The prizes for each grade in each district is a black leather dress helmet, decorated and be-speared.

A condition of the contests is that the essay shall be read by the parent, who shall indorse it as read and approve the sentiments. The judges will be the high school principals in the case of the grade school essays, and the Director of Publicity of the War Loan Organization will judge the high school essays. The contest closes May 6.



$485 $485

THE FINEST PLAYERS EVER OFFERED IN ST. LOUIS AT THIS UNUSUALLY LOW PRICE

THESE BEAUTIFUL INSTRUMENTS REPRESENT THE LAST WORD IN PLAYER CONSTRUCTION AND QUALITY

COME IN AND LET US SHOW YOU

LOOK AT THESE FOUR REAL BARGAINS

BEAUTIFUL MAHOGANY PLAYER 88-note—fine condition..... $325

SHUBERT PIANO Used $74

Lehman Selling Policy: We Guarantee Every Instrument to Be Exactly as Represented.

MAHOGANY UPRIGHT Condition excellent $190

CROWN UPRIGHT Used $49

EASY TERMS — OPEN EVENINGS UNTIL 9 O'CLOCK — EASY TERMS

FREE Stool With Every Piano Bench and $10 Worth of Music With Every Player

LEHMAN PIANO CO. 1107 OLIVE ST.

FREE DELIVERY WITHIN 100 MILES OF THE CITY LIMITS

YOU CAN WEAR

Diamonds

$1.00 DOWN — $1.00 WEEK



$34 $34

Brilliant Genuine Diamond 14-K Rings

Our Diamonds may be exchanged for larger Diamond at full purchase price.



$1.00 Down $1.00 a Week
Men's Elgin Watches
20-year gold-filled cases,
$20

$20 Ladies' Elgin Watch Bracelets
$1.00 DOWN—$1.00 A WEEK

Ben Barnett JEWELRY CO.
808 PINE ST.
WE DO EXPERT WATCH AND JEWELRY REPAIRING

The POST-DISPATCH is the only St. Louis evening newspaper giving Associated Press news service.

New Field of $5,000 Jobs

An Important Call for Traffic Men by the President of the American Commerce Association

I am writing this letter as a last resort to see if we cannot secure more men willing to qualify for positions paying up to $10,000 a year. These positions are open in the traffic field. And the shortage of traffic men is greater today than ever before. About 60,000 big business corporations need expert traffic managers. Boards of Trade, Chambers of Commerce, State Railway and Public Utility Commissions need Traffic Secretaries and Experts. Half a million smaller shippers must employ consulting Traffic Managers who will direct the work of five to a dozen concerns. There are tens of thousands of Assistant Traffic Managers needed in large railroad, industrial and Association Traffic Departments.

There are probably not enough qualified men in the whole United States to meet the needs of a *single large industrial center*, and save the millions of dollars wasted through lack of technical knowledge. It is estimated that over a hundred thousand more competent traffic men are *needed at once*.

A traffic man recently saved his concern $24,000 on shipments from C. F. A. territory to their new plant in Chattanooga. Another saved $9,731 in shipping 60 carloads in two weeks. Another saved $50,000 by applying a differential rate on 1,500 cars from Pittsburgh to Canada.

Competent traffic men can name their own salary. Mr. Wanamaker, *without experience*, after training for traffic work through a practical plan established by approximately 200 traffic experts, was assisted to a position paying $8,000 annually. Mr. Waterfall *with experience*, gets $10,500 per year. Mr. McEwen, directing Tank Car shipments, receives $24,000 a year. Traffic Efficiency Experts saved a Detroit automobile concern $640,000 in ten months.

Traffic men are paid large salaries because they make large profits for their employers.

Heretofore, there has been no simple way to master the details of traffic management. Realizing the crying demand for trained traffic experts, and seeking relief, the American Commerce Association offers to give men the training required to make them competent to handle the problems of most economical distribution. The training is given by mail and can be studied in spare time, at home. Though the most complete and thorough training is given, the Course is remarkably easy to master, and through the Association costs but a few cents a day.

It is impossible to go into details in this letter, but the Association has published a remarkable book for free distribution which explains everything in detail and tells how anyone may quickly learn the new profession of traffic management. The possibilities in this field today—great as they are—are nothing compared to what they will be a year from now. If you are at all interested in getting into this highly profitable field, paying salaries of $2,500, $5,000, and more, be fair to yourself and write for the remarkable book now offered free by the Association.

In writing, please state whether you are a beginner or whether you have had previous traffic experience, and give your present age and occupation. Address, American Commerce Association, Dept. 404, 806 S. Wabash av., Chicago, Ill. (American Commerce Bldg.)—ADV.

YOU CAN'T WORK WELL WITH A COLD

Relieve it with Dr. Bell's Pine-Tar-Honey and enjoy your job.

Constant coughing, wheezing, sniffling, keep you from thinking clearly. Don't feel heavy-headed, grippy. Swing into action with Dr. Bell's Pine-Tar-Honey and free yourself of cold-discomfort.

It is composed of ingredients that soothe the tickling throat, help to ease the uncomfortable inflammation, loosen the phlegm and congestion and ease the breathing. Relieves grippe, bronchitis, asthma, hoarseness, too. Economical, satisfying. 30c, 60c and $1.20.

Dr. Bell's Pine Tar Honey for Coughs & Colds

Movie Actresses and Their Hair

Did it ever occur to you that every movie actress you have seen has lovely hair, while the most popular count their curls as their chief beauty? In fact, many are leading ladies just because of their attractive looks. Inquiry among them discloses the fact that they bring out all the natural beauty of their hair by careful shampooing, not with any soap or makeshift, but with a simple mixture by putting a teaspoonful of eanthrox (which they get from the druggist) in a cup of hot water and applying this instead of soap. This full cup of shampoo liquid is enough so it is easy to apply it to all the hair instead of just the top of the head. After its use, the hair dries rapidly with uniform color. Dandruff, excess oil and dirt are dissolved and entirely disappear. The hair is so fluffy that it looks much heavier than it is, its luster and softness are delightful.—ADV.

Why Suffer With **PILES**

Cheap and Free Trial Nostrums only tend to prolong the suffering. Get IMMEDIATE AND PERMANENT RELIEF or YOUR MONEY BACK. Send today for Big Chief Pile Treatment, $2 postpaid and get IMMEDIATE RELIEF upon first application. If not fully relieved in three days' treatment, return unused portion of package by registered mail and get your money back. Address BIG CHIEF REMEDY CO., First National Bank Bldg., Houston, Tex.

FULLY 90 PER CENT OF THE RENTAL BUSINESS is done through WANT ADS. Advertise your property here.

AUTO and G

Ray Wice, for a number of connected with the Hudson dist utor in St. Louis as salesman, who for the past four months been selling Hudson cars in Cle land, O., will again connect him with the Hudson-Frampton Mo Car Co., on May 1, 1919.

The Superior Motor Car Co., Louis distributor of the Lexing car, announces the following agencies just closed: Clare Steckle, Whitehall, Ill.; Benj Bros., Litchfield, Ill., and L. C. C ter, Medora, Ill.

Oscar Schorr, manager of the B dle Motor Sales Co., 621-23 N. Ki highway, announces the sale of Brewster type Biddle car to J. Gately, 610 Olive st.

E. C. Anderson has been appoin wholesale territorial manager by Hudson-Frampton Motor Car Co., Louis distributor of the Hudson Essex cars.

Production at the Briscoe pla at Jackson, Mich., is rapidly proaching the pre-war basis. F cars a day have been turned out the last couple of weeks and it confidently expected this number be boosted to 75 per day during month of April.

W. S. Roberts, St. Louis manag of the J. I. Case T. M. Co., has he from the Case factory that it is crowded with orders that no prom can be made for immediate del eries.

H. B. Marshall, local manager the Exide Battery Depots, Inc., h just been authorized by the facto

Scripp

THE Scripps-Boo it combines, in unique among moto comfort of the heavi economy and flexibil weight.

The pride you wi of a Scripps-Booth the satisfaction in i ciency and economy.

IMMEDIAT

Velie Automob H. L. SCH

Olive at Gar

SOME TERRITORY

ELC

Dependability—that is automobile.

The Elcar is beauti than skin deep. It ha perfect performance.

The Elcar is comfor tends to a minimum of

The Elcar is depend Continental motor to t the Elcar construction smooth operation.

The Elcar specificati tion in thrift.

Five-passenger touring,

DAVIE CAR CO

3029 L

Dealers—Valuab open on this



RED IN
PRICE
HE LAST
LITY

$190
ondition
cellent

$49
Used .....

ERMS

FREE
DELIVERY
WITHIN
100 MILES
OF THE
CITY
LIMITS

CAN'T WORK
WITH A COLD

it with Dr. Bell's
r-Honey and enjoy
D.

coughing, wheezing, sniff-
you from thinking clearly.
el heavy-headed, grippy.
action with Dr. Bell's
oney and free yourself of
fort.
mposed of ingredients that
tickling throat, help to
comfortable inflammation,
phlegm and congestion and
reathing. Relieves grippe,
asthma, hoarseness, too
, satisfying. 30c, 60c and

r. Bell's
Tar Honey
oughs & Colds

tresses and
r

er occur to you that every
ress you have seen has
, while the most popular
ir curls as their chief
In fact, many are leading
because of their attractive
airy among them discloses
at they bring out all the
uty of their hair by care-
oing, not with any soap
ft, but with a simple mix-
tting a teaspoonful of can-
ch they get from the drug-
cup of hot water and ap-
instead of soap. This full
mpoo liquid is enough so
o apply it to all the hair
just the top of the head.
se, the hair dries rapidly
m color. Dandruff, excess
are dissolved and entirely
The hair is so fluffy that it
heavier than it is, its lus-
ness are delightful.—ADV.

Why Suffer With
PILES
Free Trial. Nostrums only tend
the suffering. Get IMMEDI-
PERMANENT RELIEF or
EY BACK. Send today for
le Treatment, $2 postpaid and
IATE RELIEF upon first ap-
not fully relieved in three
ent, return unused portion of
registered mail and get your
Address BIG CHIEF REM-
First National Bank Bldg.

AUTO NEWS and GOSSIP

Ray Wice, for a number of years connected with the Hudson distributor in St. Louis as salesman, and who for the past four months has been selling Hudson cars in Cleveland, O., will again connect himself with the Hudson-Frampton Motor Car Co., on May 1, 1919.

The Superior Motor Car Co., St. Louis distributor of the Lexington car, announces the following new agencies just closed: Clarence Steckle, Whitehall, Ill.; Bennett Bros., Litchfield, Ill., and L. C. Carter, Medora, Ill.

Oscar Schorr, manager of the Biddle Motor Sales Co., 621-23 N. King's highway, announces the sale of a Brewster type Biddle car to J. P. Lately, 610 Olive st.

E. C. Anderson has been appointed wholesale territorial manager by the Hudson-Frampton Motor Car Co., St. Louis distributor of the Hudson and Essex cars.

Production at the Briscoe plants at Jackson, Mich., is rapidly approaching the pre-war basis. Fifty cars a day have been turned out for the last couple of weeks and it is confidently expected this number will be boosted to 75 per day during the month of April.

W. S. Roberts, St. Louis manager of the J. I. Case T. M. Co., has heard from the Case factory that it is so crowded with orders that no promise can be made for immediate delivery.

H. B. Marshall, local manager of the Exide Battery Depots, Inc., has just been authorized by the factory at Philadelphia to purchase $2500 of Victory Bonds. This is the St. Louis portion of a total subscription on the part of the Exide Battery Depots, Inc., and the Electric Storage Battery Co. of $200,000.

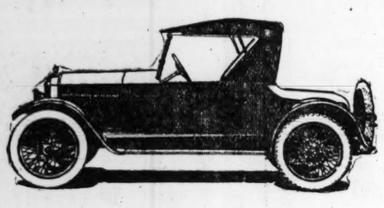
L. B. Tebbetts of L. B. Tebbetts & Co., 2125 Locust st., was in Chicago last week to arrange with the factory for additional deliveries of U. & J. carburetors to take care of the steadily increasing business on the carburetor in his territory, which comprises Missouri, Kansas and Southern Illinois.

Stewart McDonald, president of the Moon Motor Car Co. of St. Louis, went to New York last week for a brief rest. Friday he telegraphed orders for the immediate shipment of four Moon Victory cars to a New York agency.

Harry Rohde, manager of the F. C. Rohde business at 4135 Olive street, has received a supply of Livingston radiators, a new style, to fit the standard shell of any 1917, 1918 or 1919 Ford car. The new honeycomb is the same as was used in the thousands of Government airplanes.

By-laws for the recently organized St. Louis Storage Battery Trade Association are being drawn by a committee appointed at a meeting held Monday by President H. E. Spoeneman. This committee will present its work to the next meeting, which will be May 5, 1919.

The pick of the used—but useful articles on the market, in today's Post-Dispatch Want Ads.



Scripps-Booth

THE Scripps-Booth is a distinctive car, for it combines, in a way that is absolutely unique among motor vehicles, the beauty and comfort of the heavier car with the operating economy and flexibility of the car of lighter weight.

The pride you will enjoy in the possession of a Scripps-Booth would only be excelled by the satisfaction in its ever-dependable efficiency and economy.

IMMEDIATE DELIVERIES

Velie Automobile Co. of St. Louis

H. L. SCHNURE, President.

Olive at Garrison (3000 West)

SOME TERRITORY OPEN FOR DEALERS.

ELCAR



Dependability—that is what you want in your automobile.

The Elcar is beautiful—and its beauty is more than skin deep. It has the substantial beauty of perfect performance.

The Elcar is comfortable—and its comfort extends to a minimum of repairs and upkeep.

The Elcar is dependable. From its Red Seal Continental motor to the smallest Timken bearing the Elcar construction guarantees long service and smooth operation.

The Elcar specifications make its price a revelation in thrift.

Five-passenger touring, $1375, f. o. b. Elkhart.

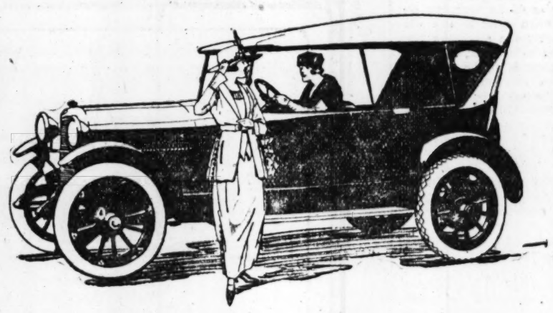
DAVIE MOTOR CAR COMPANY

3029 Locust St.

Dealers—Valuable territory is still open on this remarkable car.

PAIGE

The Most Beautiful Car in America



The New Series Paige Linwood—$1555

Five Passengers

The Road is Open

The return of the outdoor season, the motoring season, the touring season, by mountain and through valley, by lake and stream, has literally swamped us with orders for this New Series Linwood—the ideal family car, the car which every member of the family can drive and wants to drive.

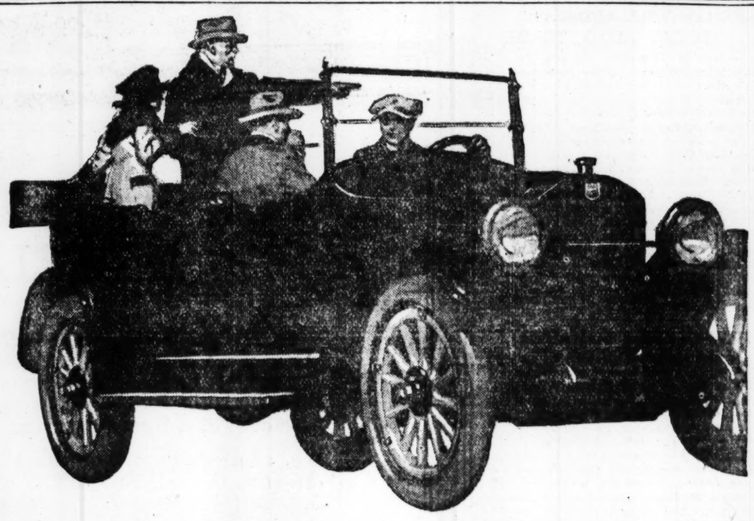
All that is humanly possible we are doing to swell production and accommodate as many Paige enthusiasts as we can. More than that we cannot do. If you are among the disappointed ones you will understand.

The Paige Essex "Six-55" 7-Passenger—$2060

PAIGE-DETROIT MOTOR CAR CO., DETROIT, MICHIGAN

Newell Motor Car Company

Locust at Jefferson



THE difference in the way the Liberty rides and drives is unmistakable.

This difference makes itself felt in the first fifteen minutes of driving.

It is a difference, for one thing, in steadiness—a steadiness that holds the road as well with one passenger in the tonneau, as with three.

It is a difference in power performance—in ease of control at all times without apparent effort.

These superiorities are so marked as to be astonishing even to seasoned judges of motor car values.

They are so evident that we know of no better way to win your preference than to let the Liberty assert its own difference and superiority in a demonstration ride.

Briscoe Motor Sales Co.

FRANK BISHOP, Pres. 2925-27-29 Locust St.

Live Dealer Wanted

LIBERTY SIX

The HOLMES

Improved Air-Cooled Car

7-Passenger Touring
4-Passenger Roadster
$2900

Also Built in Enclosed Models



The roomy seven-passenger touring body on the Holmes Touring Car is Aluminum of a quality not found in any other car within $1000 of the price

Economy Without Sacrifice of Comfort

"Unusual comfort possibilities" is your first impression of the Holmes Improved Air-Cooled Car.

That a seven-passenger touring body of such dimensions and luxury may be had on a car averaging 18 to 20 miles to the gallon of fuel and 10,000 miles to the set of tires is proof that economy is practical without paying the price of cramped discomfort and restricted carrying capacity.

The unusual combination of economy with ample body size is a result of the power development of the Holmes Improved Air-Cooled Motor.

After 16 years of designing and building air-cooled motors for passenger cars, Arthur Holmes is now recognized as the leading engineer in the country on air-cooling.

In his Improved Air-Cooled motor for the Holmes Car his experience as Consulting Engineer on combat plane motors of the air-cooled type has resulted in dual exhaust valves with 18 valves, all in the head, giving a quiet running power plant, low in fuel consumption and with a flexible speed range of from three to fifty miles an hour on high gear in a seven-passenger touring model.

In the Holmes Chassis such standard parts are used as have become accepted as correct construction for high quality cars; Timken Axles, front and rear; Brown-Lipe Transmission and Clutch; Timken Bearings throughout; Gemmer Steering Gear; Spicer Universal Joints; Pressed Steel Frame, narrowed in front for short turning radius, kicked up in the rear to give a low hung body.

Franklin Auto and Supply Co.

3015 Locust Street

Bomont 962 Central 6814

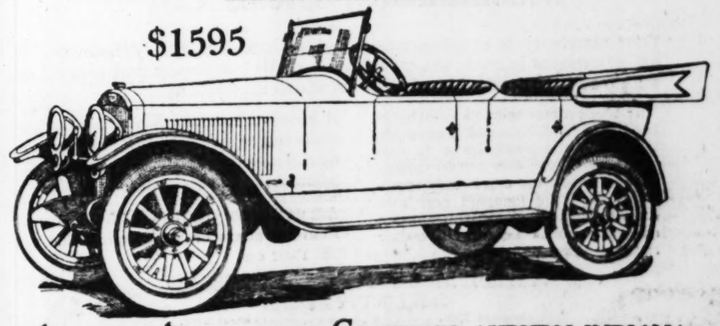
AUBURN Beauty-SIX

Incomparably Beautiful

Five-Passenger Touring and Four-Passenger Smart Tourster

SMARTEST COLOR COMBINATIONS

$1595



AUBURN AUTOMOBILE COMPANY, AUBURN, INDIANA

Automobile Engineers for Nineteen Years

Mound City Auto Company

JOSEPH A. SCHLECHT, President

2007 Locust Street

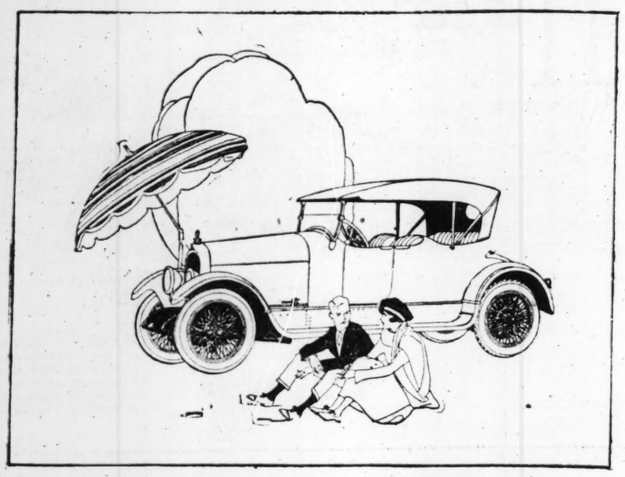
Bomont 2869 DISTRIBUTORS Central 6894

NEW STYLE BATTERIES.

The Philadelphia Battery and Equipment Co., distributor of Philadelphia "Diamond Grd" batteries, is receiving the new type gas car batteries which have more plates per cell than heretofore, giving utmost capacity and longest life in a given space. The service station is now located on Twelfth street, between Pine and Olive, where they can give service on both electric and gas car batteries.

MARMON 34

Advanced Engineering—Stabilized Design



Ease at the Wheel

"IT is the easiest handling car of American manufacture that I have ever driven," says a noted engineer who obtained his training in Europe.

Every control is at the finger tips. To change gears, or to use the emergency brake, or switches, the driver does not need to change his position. A slight foot pressure disen gages the clutch.

The Marmon car can be handled all day without fatigue. In touring both the driver and passengers reach their destination feeling fresh and rested. The perfect balance, unique spring suspension and scientific design produce roadability for which the Marmon is famous.

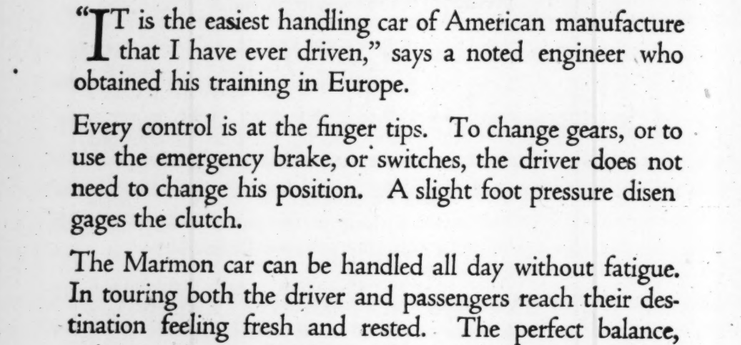
136-Inch Wheel-base—1100 Pounds Lighter—Only 4 Grease Cups

NORDYKE & MARMON COMPANY, Indianapolis

MORE AUTOMOBILE CO.
3005-3007 Locust St.
St. Louis, Mo.

DORT

Quality Goes Clear Through



Mechanically Clean Cut

Dort simplicity is supplementary to Dort accessibility. Wherever an adjustment is made easier, a part is made less trappy and better within reach, there is bound to be an added accessibility.

The block motor with its detachable head and well-balanced crankshaft, the clutch and transmission in unit with the motor, the simple torsion tube in which the drive shaft is enclosed, and the compact rear axle form a clean-cut power-transmitting assembly which permits of owner repair without difficulty.

It is easy to remove any part, from a spark plug to the whole engine or rear axle. It is easy to take up wear at any point where it may occur.

Ask us to show you the total freedom from trappiness or inconvenience in the Dort car.

Kardell Motor Car Co., Distributor
3145 LOCUST STREET
Bomont 2800. Central 2886.

Neskov-Mumperow Motor Car Co., Retailer
3116 LOCUST STREET
Bomont 1122. Central 1828.

DORT MOTOR CAR COMPANY
Flint, Mich.

JORDAN ANNOUNCES POST WAR MODELS

To the Jordan Motor Car Co. goes the laurels for producing the much-talked-about post-war model. Jordan's new Silhouette and Playboy have just been announced. The Silhouette is already on the local dealer's floor and the first cars of the Klayboy model will soon be shipped. The Jordan is handled by the St. Louis Motor Car Co.

Only a hint and a glimpse of the new cars have been given to the public, but the announcement that they are in production gives promise that they will soon be seen on the boulevards. Both models are distinctly different from anything that has yet been seen in America. The Silhouette, which is to be made in four and seven passenger sizes, is said to smack smartly of the European atmosphere, with several features of its makeup borrowed directly from the French. The Playboy, a two-passenger model, with swanky seat behind, plainly was designed for young people. As Edward S. Jordan describes it, "it's a car for a man's man, or a girl who loves the out-of-doors—a spirited companion for a wonderful girl and a wonderful boy." The Playboy will be built in limited numbers for delivery in May, in scarlet or Bungundy Old Wine.

Jordan, who designed both new models, says of the Silhouette: "Like the charming woman of today, a little slenderer than ever—a little more chic and gay." The car epitomizes the ideals of France in its exquisite contour, warm colors, studied detail and workmanship. There is a new French angle at the dash, a cocky seat cowl and perfectly flat straight top edge without the slightest bevel.

In the tonneau of the Silhouette four there is a pleasant surprise for everyone who has grown tired of new-fashioned things and craves the old—a cordovan leather boot and saddle bag, reeking with the suggestion of silver-mounted bridles and swanky puttees.

USED CAR EXCHANGE HAS CHANGED OWNERS

For several years past, the Used Car Exchange Co., located on the northwest corner of Eighteenth and Pine streets, which has been a separate department of the Packard-Missouri Motor Car Co., for the sale of used Packard cars and various other makes, including used trucks, has been taken over by Harry H. Kraleman, who has been in the automobile business for a number of years.

When the Packard organization was changed and made a direct factory branch, Kraleman obtained a lease on the Used Car Exchange Co.'s quarters, and was made president of the new firm, which will be known as the "Used Car Exchange." A complete line of used cars will be carried ranging from light cars to the more expensive ones. Kraleman also has been made downtown distributor for Chevrolet motor cars.

GRAHAM WILL ADDRESS LOCAL AUTO TRADE

George M. Graham, vice president and sales director of the Pierce-Arrow Motor Car Co. of Buffalo, will be the guest of the St. Louis Automobile Manufacturers' and Dealers' Association at a special meeting Tuesday night. The meeting will be held at the City Club following a dinner at 6:30 p. m. Many St. Louisans who heard Graham's wonderful talk to the National Automobile Dealers' Association in Chicago recently know that there was enough inspiration in it to put every man in a sales department on his toes. President P. H. Brockman of the dealers' association has issued a cordial invitation to all engaged in the automobile trade in St. Louis to hear Mr. Graham.

NEW SERVICE MANAGER.

In keeping with his plan of specializing more and more on automobile electrical appliances, William Moesrchell announced the appointment of F. H. Haack, electrical and automotive engineer, as manager of service. The Moerschell Electric Co. are now representatives for a number of electric appliances for automobiles, among which are Connecticut ignition, Splitdorf magnetos, Webster oscillators and U. S. L. batteries, the latter now being used on 54 per cent of the electrically equipped cars produced in this country.

More than 50 service stations for U. S. L. batteries have now been established throughout Southern Illinois and Eastern Missouri. It is the intention of the Moerschell company to appoint a service station in each town in this territory.

BUSY ON VICTORY LOAN.

Almost every salesman engaged in the automobile trade in St. Louis is busy selling Victory Loan bonds. P. H. Brockman, president of the St. Louis Automobile Manufacturers' and Dealers' Association, has put them all to work. Brockman is in charge of the Seventeenth Ward, and C. E. Lightfoot of the General Motors Truck Co. of the Nineteenth Ward, Automobile Row being in these two wards.

Seeking a cook? Use Post-Dispatch WANT ADS if you want a good one.

TO LICENSE CARE TAKERS

A bill to license and regulate watchmen of automobiles parked in public places in St. Louis was introduced into the Board of Aldermen last Friday by A. H. Niederluecke at the instance of city officials. The measure is now before the Legislation Committee, of which Taylor B. Wyrick is chairman.

The bill forbids any person to act as caretaker of an automobile parked in a public place where parking is permitted free of charge or to enter, handle or touch any part or equipment of, or any property in, a parked automobile unless he has been licensed by the Board of Police Commissioners to serve as a watchman or unless he is the owner of the automobile, or has been authorized in writing by the owner to act as caretaker. Licensed caretakers must wear uniforms and display badges prescribed by the Police Board.

HAS EMPLOYMENT BUREAU

Do you need a high-class salesman, sales manager or service manager?

Are you a high-class service manager, salesman or sales manager, and want to make a change which will benefit you?

Then write to the Employment Bureau, the National Automobile Dealers' Association, 3124A Locust street, St. Louis, Mo.

The association has opened a clearing house for employes of this kind. The bureau will be operated along the line of filling the need of the employer, the need of the employe and of fitting the need of the employe into the need of the employer.

Harry G. Moock is business manager of the national association.

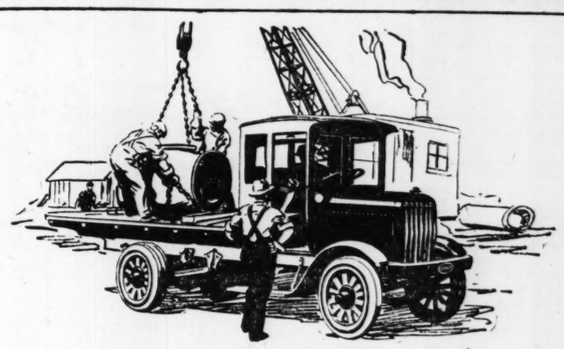
Darkens Gray Hair



—Gradually, to a natural shade. Doubles its beauty in a few weeks.

"NEVER-TEL"
The Hair Beautifier

Delicately perfumed dressing—a dainty tablet, easily dissolved in a little water as used. No grease. No stain. Guaranteed to please. At druggists 50c or direct from NEVER-TEL LABORATORIES CO. Dept. 102 Kansas City, Mo.



PAIGE
The Most Serviceable Truck in America
MOTOR TRUCKS

Paige Trucks are designed, manufactured and sold on these principles: A Motor Truck to be a sound business investment must be economical and reliable. Repair cost and time lost in repairing mean extravagant transportation. The answer is Durability. Durability is built into every rivet, every part, every detail of a Paige Truck. It is the aggregate of little things over strong, in design, material and workmanship, that makes every Paige Truck what it is—the Preferred Truck Investment.

PAIGE-DETROIT MOTOR CAR CO., DETROIT, MICHIGAN

Newell Motor Car Company
Locust at Jefferson

Lexington
The Car of Distinction
Standard Models
Tourabout and 5-Pass. Touring
(with auxiliary seats)
$1785
F. O. B. Factory
See This Wonderful Car
All models equipped with Moore Multiple Exhaust, Oilless Bushings and One-piece Frame.
THE SUPERIOR MOTOR CAR CO.
Distributors
3030-32 LOCUST ST.

THE CAR THAT MADE GOOD IN A DAY
STUTZ
4-Cylinder
16-Valve
$2850
F. O. B. Indianapolis
Supreme Motor Co.
3039 LOCUST ST.
G. W. DONNELLY, Manager.

SAVE GASOLINE
Use Mo-Pep TABLETS
Add 25% efficiency—contain no chemical injurious to engine. 50c package treats 90 gallons gasoline. All dealers.
Made Only by
Barnes-Cooper Chemical Works,
St. Louis U. S. A.

First, last, always in time of need use Post-Dispatch WANT ADS.

QUALITY NEWELL SAINT LOUIS

NEWELL POLICY

Why Our Used Cars Are Correctly Priced

To successfully merchandise any article it is essential to purchase it at the right figure, that is in keeping with the demand, and dispose of it at a figure carrying a legitimate profit.

We, as Distributors of the Paige and Stearns, devote our every effort to the sale of the New Paige and Stearns cars, but in the solicitation of the trade, conditions at times necessitate the acceptance of used cars as part payment on new ones purchased.

These Used Cars are worth the figure allowed by us, and in the appraising no false values are given to terminate the sale, as it would mean a loss of our profit with no recourse to recover the inflated value through resale of the used car.

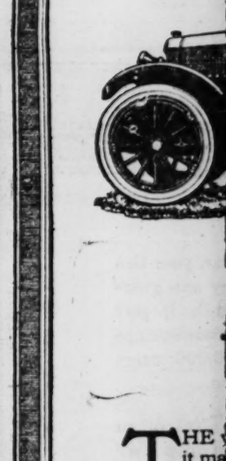
Our operating expense is kept in harmony with the legitimate profit allowed by the factories who fix the price of their product—this enables us to keep our service to NEWELL STANDARD.

Time and effort given to the resale of these used cars could be spent to better advantage in the sales of New Cars, and for this reason we allow only the value or amount on the trade-in car that we know it to be worth—nothing more. Hence the reason for our prices.

We make no attempt to inflate the resale price, as the car represents to us only the amount of money we allowed on it, and for this reason we are in position to offer our Used Cars at prices that are right.

NEWELL MOTOR CAR COMPANY
Locust at Jefferson

FED
DOUBLE CABL



Exclusive D

FOUR endless steel cables the base of every Fede tire securely hold the tire to rim, preventing play that wea tires out prematurely.

The Federal R
Factories

THE it ma is bu
The pub and hears lit
Maxwell begin to sep will readily
It mean Maxwell ar
There's the Maxwel materials ur
It would
That is most expens not hand-fi dollars more
And, by dollars more
So that this single M all on the or are giving a
Each ne Each new went before
It is buil

Weber Im

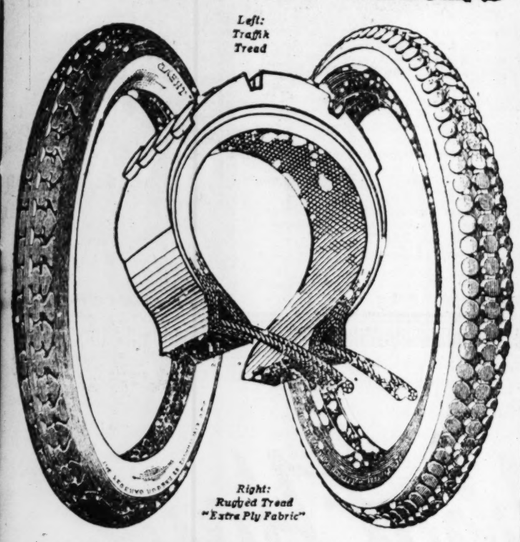
Phones:

Lexington
The Car of Distinction
Standard Models
Tourabout and 5-Pass. Touring
(with auxiliary seats)
$1785
F. O. B. Factory
See This Wonderful Car
l models equipped with Moore ultiple Exhaust, Oilless Bush- gs and One-piece Frame.
THE SUPERIOR MOTOR CAR CO.
Distributors
3030-32 LOCUST ST.

THE CAR THAT MADE GOOD IN A DAY
STUTZ
4-Cylinder
16-Valve
$2850
F. O. B. Indianapolis
upreme Motor Co.,
3039 LOCUST ST.
G. W. DONNELLY, Manager.

SAVE GASOLINE
Use Mo-Pep
TABLETS
25% efficiency—contain no che injurious to engine. 50c packa s 90 gallons gasoline. All dealer
Made Only by
arnes-Cooper Chemical Works, Louis U. S.
rst, last, always in time of n Post-Dispatch WANT ADS.

FEDERAL
DOUBLE CABLE BASE TIRES



Exclusive Double-Cable-Base

FOUR endless steel cables in the base of every Federal tire securely hold the tire to its rim, preventing play that wears tires out prematurely.

This exclusive advantage prevents such common troubles as pinched tubes and blow-outs just above the rim. It is a big reason why you should see a Federal dealer.

The Federal Rubber Co. of Illinois,
Factories, Cudahy, Wis.

PIONEER TRUCK AND TRACTOR HERE SOON

"After several disappointments, due to the congested conditions which prevail in the plants of the big standard parts makers, we are assured of showing both the Pioneer tractor and the several sizes of Pioneer trucks this week," announced Harry Newman, president of the Pioneer Automotive Corps, yesterday.

Word was received that the initial shipments had been made and Newman was anxiously waiting word as to the exact date that they would reach St. Louis. He reports an unusual interest in the announcements of both the tractor and the truck and the office is receiving a great number of inquiries regarding selling rights. These include letters from South America and Cuba, where the farm tractor field is exceptionally fertile.

TO SELL HUDFORD UNIT.

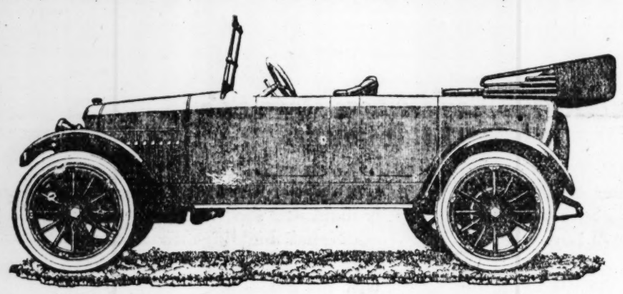
H. P. Bruah, president and general manager of the Hudford Co. of Chicago, closed a contract with the Dearborn Truck Co. of St. Louis at 3027 Locust street, to handle its line of Truck Units, using the Russell internal gear drive, in capacity of one and a half, two, three, and four tons. The Dearborn Co. will represent the Hudford as distributors in the eastern half of Missouri, and Southwestern part of Illinois.

The Hudford Co. of Chicago is one of the largest and oldest truck unit companies in the United States, and has always built the internal gear drive using the Russell axle, exclusively. The Dearborn Co. will continue handling the Smith Form-a-Truck and Dearborn units, in one and two ton chain drive, besides the Dearborn one and a half ton, and two and a half ton, complete worm drive truck.

VELIE BUILDING TRACTOR

H. L. Schnure of the Velie Automobile Co., St. Louis distributors of Velie and Scripps-Booth cars, has just returned from the Velie factory which he visited to try to get deliveries rushed. He reports that he didn't have much success, as the factory at present is working on a 50 per cent production. They will be unable to get into full production before Aug. 1.

He announces that the factory is making immediate delivery on the high-grade Velie tractor, which is being manufactured on the same principal as the Velie car and truck. Quality rather than price prevails. The Velie tractor will sell at $1865.



Maxwell
—a car built 1/1000 of an inch fine

THE word "fine" has many meanings. Applied to a car it may mean the car looks fine, or it may mean the car is built fine.

The public usually makes up its mind about the former, and hears little about the latter.

Maxwell is a car built to very fine limits. When you begin to separate an inch into one-one thousandth part you will readily realize the pains taken to make the Maxwell right.

It means that each one of the working parts of the Maxwell are made accurate to that exceedingly fine point.

There's a good reason for this. In a great production like the Maxwell there would be a tremendous waste of time and materials unless there was such painstaking accuracy.

It would mean a car $200 more in price.

That is why Maxwell parts are "ground to size"—the most expensive operation in modern machine shop practice—not hand-fitted as they are in cars costing hundreds of dollars more.

And, by the way, that is why some cars cost hundreds of dollars more.

So that is one of many reasons why there is a 300,000 run on this single Maxwell chassis model. 300,000 built all on the original chassis program. 300,000 that are giving an extraordinary record of themselves.

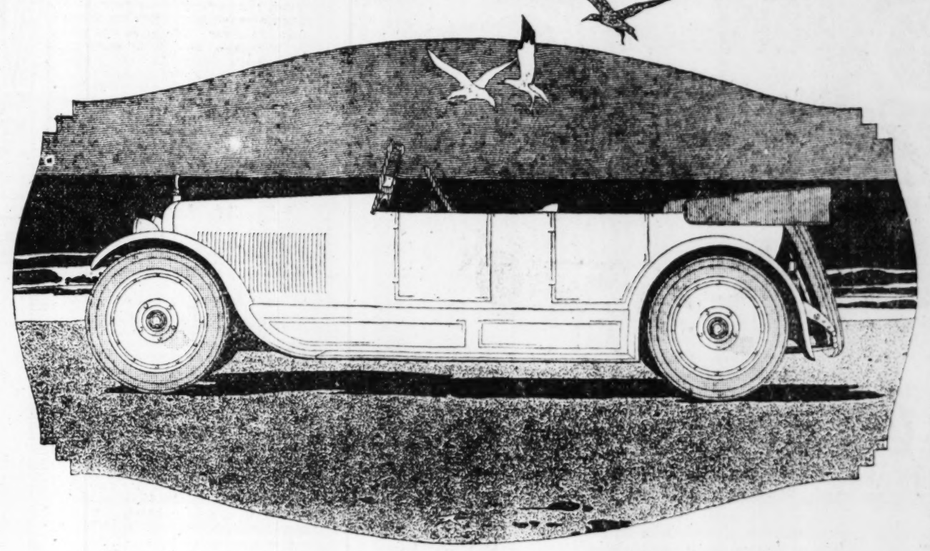
Each new Maxwell is better than the last. Each new Maxwell is finer than the one that went before.

It is built fine. That is our idea of a fine car.

Maxwell
More miles per gallon
More miles on tires

Weber Implement & Automobile Company
1900 Locust Street
Phones: Bomont 2283 Central 6454
SPECIAL DEALERS:
Bertrand Motor Car Co., 4130 Olive Street
St. Clair Motor Sales Co., East St. Louis, Ill.

JORDAN



The New Jordan Silhouette

The New Jordan Silhouette marks the realization of another Jordan ideal—the result of another year of diligent study of what particular people want.

Its piquant profile expresses the charming ideals of France. It is full of the spirit of victory and the brightness of Spring.

And like the charming woman of today the Silhouette is a little more slender than ever—a little more chic and gay.

It is the best balanced, and the lightest car on the road—for its wheelbase.

Doors are European—opening in a full half circle. Mouldings are rectangular—characteristic of only the finest bodies. The new French angle at the dash adds a continental touch that is at once different—and prophetic of imitation.

There is a cocky tilt to the front seat cowl—refreshingly flat body-edge without the slightest trace of bevel.

Full crown fenders are stamped from costly dies with rare precision.

The hood with twenty-nine louvres is just a trifle higher with slanting sport type windshield. The body is just a trifle lower—with deep soft-cushioned seats resting almost on the floor.

In the tonneau a built-in cordovan leather boot and saddle bag forms a pleasant surprise for those who have grown tired of new fashioned things and crave the old.

The top is as carefully studied and tailored as a woman's hat—fitted with plate glass rear vision light. Hardware is artistic—lamps attractively mounted—patented rattle proof spring shackles—Cord tires, 32 x 4½.

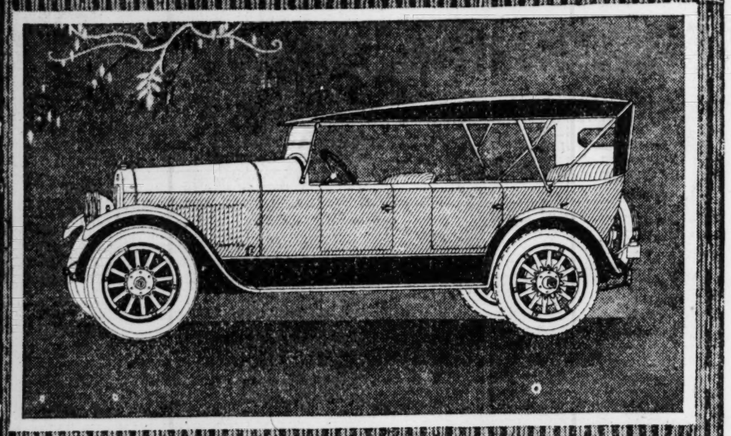
A chassis of finished mechanical excellence including all the universally approved mechanical units—equipped with a series of all-aluminum custom style bodies.

Disc wheels are coming. Wire wheels are preferred by some. Artillery wheels—sturdy and finished in harmonious colors—standard equipment.

The Jordan Silhouette is furnished in either four or seven passenger capacity—finished in either Egyptian Bronze or Burgundy Old Wine.

JOHN BOE, President. WM. A. C. HALWE, Secy.-Treas.
Saint Louis Motor Car Company
Bomont 1262. 3128 Locust Central 5327.

JORDAN MOTOR CAR COMPANY, CLEVELAND, OHIO



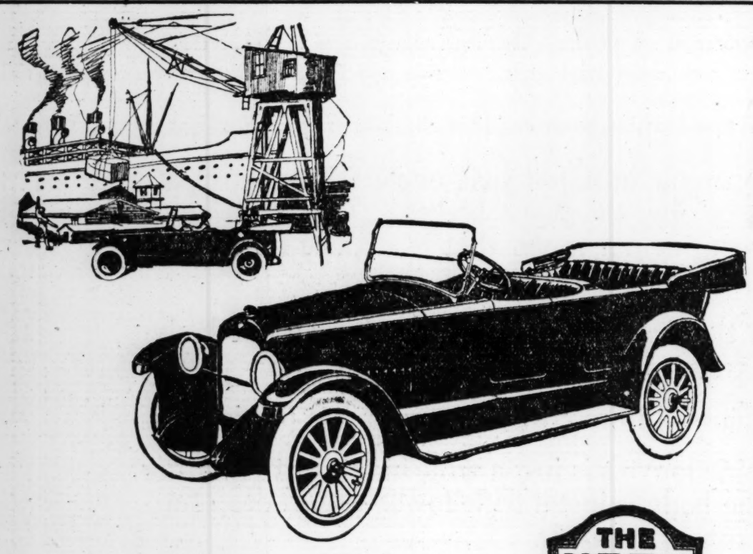
Cole Aero-Eight

15,000 Miles on Tires

Not an unsupported claim but the actual experience of St. Louis motorists. The aero-type construction of the Cole Eight endows it with a combination of speed, power, acceleration and riding comfort that is seldom equaled.

Cole St. Louis Auto Co.
3021 Locust
"You'll Like Cole Service."

COLE MOTOR CAR COMPANY, INDIANAPOLIS, U.S.A.



First expert judgment proved correct by time

"A distinct advance in motor engineering" summed up expert opinion when the Perfected Valve-In-Head Motor of the Nash Six was first shown nineteen months ago. Now we know that this estimate was justified. The Nash motor has lived up to its promises. In the hands of users everywhere it has shown unusual power, economy and quietness.

THE NASH SIX
Perfected Valve-In-Head Motor

Five - Passenger Touring Car, $1490
Four - Passenger Sport Model, $1595
Seven - Passenger Car $1640
Sevei - Passenger Sedan $2575
Four - Passenger Coupe $2350
Prices f. o. b. Kenosha

S. W. NASH MOTOR CO.
Distributors
ST. LOUIS NASH MOTOR CO.
Dealers
3205 Locust St. Louis, Mo.
KINLOCH—CENTRAL 6277
BELL—BOMONT 2247

NASH MOTORS
VALUE CARS AT VOLUME PRICES

NEW HUDSON CAR HAS 40 IMPROVEMENTS

The announcement that R. C. Frampton, president of the Hudson-Frampton Motor Car Co., St. Louis distributors of Hudson and Essex cars, as referred to lately, is a new model O Hudson Super-six at a new price.

Incorporated in this car are 40 distinct and separate items of improvement over the previous (1919) model M car. Some of these improvements extend throughout the entire car construction, as, for instance, in the larger bearings which improve practically every vital element of the car. Especially the motor bearings, the wheel bearings, transmission, differential and pinion bearings.

The famous Super-six motor is further refined and improved in many details as indicated by the experience of the Hudson factory in manufacturing and observing the results obtained from 60,000 motors in the hands of Super-six owners.

One of the most vital improvements is in the valve tapped guides, which now have longer bearings. The carbureter is a special Hudson construction, and also shows elements of improvement.

Another important feature is the great improvement in gears which are made heavier and stronger, being constructed of the finest of materials and workmanship. Perhaps the most important feature of improvement is the construction of the chassis frame, side members of which are now seven inches deep instead of five and a half inches, as heretofore. The cross members are of unusual strength, including special tubular cross members fastened by a new process which insures extreme rigidity and strength.

A new size of wheel and new tire size is brought out for the first time, being 34x4½ on all models. A new brake construction is used, the brakes now being 2½x15½ inches, as compared to 2x14 inches formerly used. An entirely new and smooth working brake action is also used.

Great attention has been paid to the comfort of the motorists throughout, cushion springs of unusual depth and resiliency being provided.

The Hudson Super-six characteristics in the features of power, quick acceleration, smooth dependable motor and easy riding qualities have all been retained and extend through the series of improvements incorporated. The development and increased perfection of the six-cylinder motor is best exemplified in the Hudson Super-six motor, which now has the power, acceleration and flexibility of the multi-cylinder motor yet retaining practically all of the simplicity and lightness of a four-cylinder motor.

FIRESTONE MAN URGES GOOD ROADS

"The present year promises to be a banner year for good roads," says F. C. Rudisell, manager of the local Firestone branch. "This movement, the importance of which has been partially understood for a good many years, progressed steadily, though perhaps not satisfactorily, until 1918, when the exigencies of war halted its further extension just as they halted a great many other advances. And yet it was the war which brought home to us in a degree never approached before, the real significance of the movement and our national failure to apprehend that significance.

"Our widespread neglect was brought glaringly to light in many ways and on numerous occasions. Our 'arteries of commerce' were insufficient in number and weak in their construction. The astounding results achieved by the Government in helping the allies to save Europe were achieved rather in spite of our highways than by virtue of them.

"In one instance, when it was decided to deliver trains of motor trucks on the Atlantic seaboard under their own power, it took the first group eight days to reach Pittsburg; good roads would have reduced the run half the time. The victory at Chauteau Thierry is said to have been made possible by the successful performance of a motor truck, which, starting as one of four, was the only one to arrive at the front, carrying 50,000 rounds of ammunition that put the finishing touches on the American victory. What might four days' delay have meant then?"

WATER IN THE BATTERY.

C. E. Mousell, general manager of the Battery Service Co., St. Louis distributors of the Willard storage battery, has the following to say about the overheating of batteries:

"One of the biggest causes of battery trouble is due to overheating. Neglect to keep the battery filled with pure distilled water is one of the greatest, as well as one of the most common evils, and will shorten its life quicker than anything else.

"Evaporation of the water in the solution is continuous. If the level of the solution is permitted to reach a point below the tops of the plates, the upper portion is left exposed and useless. If only one-half of the surface of the plates is covered by the solution, a normal charging rate is equivalent to twice the amount of current which should go through the covered portion. This results in rapid overheating and causes damage not seen at the time, but which results in considerable expense later.

"An undercharged condition continuing for some time may be the direct cause of overheating and broken down insulation.

"When undercharged for some time, plates become hardened and offer greater resistance to the charging current. A battery in this condition must be recharged at a very low rate for a considerable time, often three or four days.

"The answer is that at every one of over 1200 Willard service stations you will find storage battery experts ready to give your battery careful attention."

GASOLINE FREE



When saving 75% on tire cost by buying Durable Double Tread 3000-mile Guaranteed Tires at ¼ the usual tire cost.

Durable Double Tread Tires made doubly durable by our secret reconstructed process is used in manufacturing. They have double the amount of fabric of any ordinary tire, making them practically puncture and blow-out proof. Our customers get from them 4000 to 10,000 miles of service.

LOOK AT THESE LOW PRICES.

	Tire.	Tube.
30x3 ..	$ 5.50	$2.00
30x3½ ..	6.50	2.10
32x3½ ..	7.50	2.20
32x4 ..	8.75	2.45
33x4 ..	9.00	2.50
34x4 ..	9.25	2.60
34x4½ ..	10.75	3.00
35x4½ ..	11.00	2.80
36x4½ ..	11.50	2.90
35x5 ..	12.25	3.00
37x5 ..	12.75	3.25

Reliner Free With Every Tire.

State whether you want straight side or clincher, plain or non-skid. Send $2.00 deposit for each tire, $1.00 deposit on tubes, balance C. O. D., subject to examination. We allow 5 per cent discount if full amount is sent with order.

Durable Tire and Rubber Co.
2404 W. Chicago Av., Chicago, Ill.

HYATT TIMKEN NEW DEPARTURE BEARINGS
National Authorized Service
St. Louis Branch,
2300 Locust St.
Bell Bomont 338.
BEARINGS SERVICE COMPANY

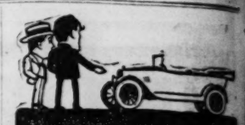
BETTER BUY NOW BEFORE FARMER BEGINS

"One of the strongest reasons why prospective local purchasers of automobiles and trucks should get their orders and deposits in, even if delivery cannot be made immediately," says Henry Rottersman, local Kissel distributer, "is that with the harvesting of the gigantic winter wheat crop, the farmers are apt to buy up all available cars and trucks.

"It is calculated that the condition of the winter wheat plant is 99.8 on the largest acreage ever planted in this country. Therefore the nation's farmers have prospects, at the Government price of $2.26 a bushel, of a wheat crop worth not less than $2,250,000,000. With agriculture the foundation of all wealth, the purchasing power of the farmer, the real aristocrat of the present-day civilization, looms large, not only in automobiles, but motor trucks, tractors and other labor and time-saving equipment.

"So my advice to the "city man" is to get busy before these billions of dollars are let loose."

Want vocational training? It is offered through the Post-Dispatch "Wants" columns.



The automobile salesman is proud to say "It has HYATT Quiet Bearings"



What Have You Done About Tires?

CHARLES C. GATES, E. M.

How 400,000 Car Owners Have Solved Their Tire Problems

You, like every other motorist this spring, are thinking about your tires—and the kind you will buy.

For 400,000 other motorists the problem is an easy one. They have learned how they can cut their tire bills in half.

These motorists are taking advantage of a new scientific principle in tire construction. Because of this new principle of construction, they are using tires which are sold under a stronger guarantee than any tire now on your car; they have all the advantages of 20% oversize and at only ½ the cost of ordinary tires.

These car owners are using Gates Half-Sole Tires.

Gates Half-Sole Tires are the invention of Charles C. Gates, E. M., and with five acres of factory working constantly night and day, we are now erecting additional buildings to double the capacity this year in order to keep up with the demand.

With these tires on your car, your tire troubles will be over—they are guaranteed puncture proof; and the largest business houses in the country are included among the 400,000 users who indorse that guarantee.

To you, Gates Half-Sole Tires mean better tire service than you have ever had before, and the cutting of your tire bills one-half.

There are over 1,000 authorized service stations where you can investigate this remarkable tire economy. Trained experts located in this territory are listed below:

These Experts Will Serve You

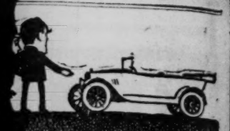
ST. LOUIS—Cooper-Higgins Sales Co.—1909 Locust St.
EAST ST. LOUIS—419 St. Louis Av.

MISSOURI				ILLINOIS	
AURORA	W. A. Willoughby	GERALD	Gerald Garage	ROSEBUD	F. J. Schmidt
BOLIVAR	O. G. Teegarden	HANNIBAL	Midwest Tire Co. (704 W. Broadway.)	ST. CHARLES	Hy. W. Oslek & Son
BOONVILLE	W. A. Farris (213 Main St.)	JASPER	Dan M. Johnson	SEDALIA	H. H. Kroencke (210 W. Second St.)
CARTHAGE	E. A. Parkhurst (217 E. 4th St.)	JOPLIN	The New Way Tire Co. (5 and Wall St.)	SHELBINA	W. H. Tenney
CALIFORNIA	Hall & Ferguson	MARIONVILLE	J. H. Elsey	SPRGFIELD	E. B. Glidewell (407 W. Walnut.)
CENTRALIA	Cotton Service Co.	MACON	Cason & Co.	STOVER	Fajen Motor Co.
COLUMBIA	Cotton Service Co. (911 Broadway.)	MOBERLY	J. H. Nebergall & Son (511 Reed St.)	TROY	J. L. Garrett
COLE CAMP	L. B. Harmes	MONROE CITY	Yowell Saddlery Co. (100 N. Main.)	WEBB CITY	T. C. Triplett (211 Dougherty St.)
EDINA	Carmichael & Krueger	MONTGOM'RY	E. E. Wood	WIL'OW SPR.	J. Nolan Wilton
FAYETTE	Delmar Ballou (203 Main St.)	MT'N GROVE	Blakely & Gilmore	ALTON	Alton Vulc. Shop (722 E. Broadway.)
FREEBURG	Jos. Poettgen & Son	PARIS	J. R. Power	BELLEVILLE	Mertons Vulc. & Tire Co. (328 W. Main.)
FULTON	Ernest L. Dreps (Court St.)	PERRY	Peer & Wybrant	CENTRALIA	Centralia Sup. & Vulc. Co.
GREENFIELD	Lloyd M. Irby	RICH HILL	Lee Seifers	QUINCY	Midwest Tire Co.
		RICH F'NT'N	Hy Neuner & Son		
		ROLLA	Ozark Garage		

Look for this sign

GATES HALF-SOLE TIRES
REGISTERED U. S. PAT. OFFICE

The Half-Sole Tire has been developed and perfected by The Gates Rubber Company, at Denver. The name "Half-Sole Tire" is registered in the U. S. Patent Office and no other firm or individual has the right to use it in connection with the advertising and sale of tires or tire accessories.



The automobile salesman is proud to say "It has HYATT Quiet Bearings"

...ve

...ne ...es?

...constant- ...erecting ...ble the ...keep up

...your tire ...re guar- ...e largest ...ntry are ...0 users

...es mean ...ve ever ...of your

...ized ser- ...vestigate ...Trained ...tory are

...ou

...Schmidt ...W. Osick & Son ...Kroencke ...W. Second St.) ...H. Tenney ...Glidewell ...W. Walnut.) ...a Motor Co. ...Garrett ...Triplett ...Dougherty St.) ...dian Wilton ...OIS. ...Vulc. Shop ...E. Broadway.) ...ns Vulc. & Tire Co. ...W. Main.) ...alia Sup. & Vulc. Co. ...est Tire Co.

...Half-Sole

Stearns

Inherent Value

The Demand of Today



WAR has taught America many lessons not soon to be forgotten. We have learned the true valuation of quality. We measure worth by performance—not in dollars. Inherent value alone commands attention.

The return to peace finds us firmly attached to the practice of economy and conservation. We shun waste. We demand utmost value.

And now, with these elements in mind, the public seeks the motor car of dependability and economy. They demand performance.

Records of Stearns-Knight performance, dependability and economy are to be found everywhere. They are firmly established. To the Stearns ideals that have wrought this recognition can be added the noteworthy experience gained by these makes in building Rolls-Royce aviation motors during war days.

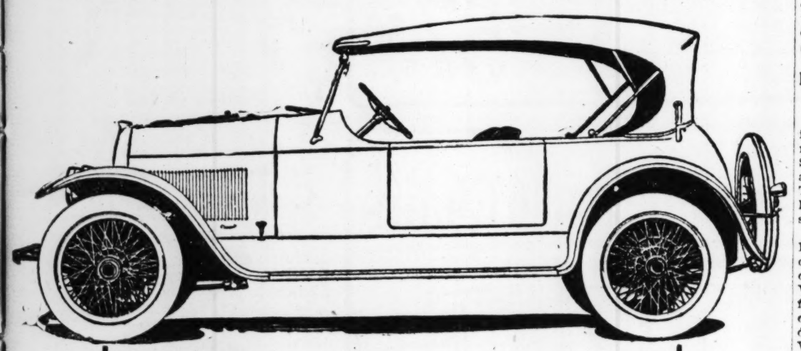
We confidently believe that the new series Stearns-Knight most closely approaches the quality every buyer seeks.

Call or phone for demonstration appointment.

Prices $2450 to $4000 Net St. Louis

Newell Motor Car Co.

LOCUST AT JEFFERSON



KISSEL Custom-Built Six

AT a glance you can see how its features combine efficiency in performance with economy of operation. Its distinguished appearance is decidedly inimitable.

You will admit the *Kissel Custom-Built Six* is thoroughly in keeping with America's advanced ideas in chassis construction, body design and mechanical excellence.

Each model hand-made as if specially ordered—mounted on a Kissel chassis of equal perfection.

A limited factory production curtails our supply. We suggest immediate consideration.

Rottersmann

Automobile & Truck Co.

2646-2652 Locust St. Bomont 516

St. Louis, Mo. Central 5223

FUEL IS SHORT, BUT NO CAUSE FOR WORRY

"Don't worry, though at the present rate of consumption the time is not far distant when the visible supply of crude oil will be exhausted," says J. T. Salisbury of the More Automobile Co., local Marmon distributer. "In a great measure the world must look to the supply to be extracted from shale rock, of which there seems to be an almost inexhaustible supply.

"Geologists, who have the ground well mapped, place the visible supply supply of crude oil at about 14,000,000,000 barrels. When I say visible, I mean producing wells and fields that are subject to more development. One-third of this supply is located in the Mexico field, and the remaining two-thirds in other parts of the world. Right now this country is using annually about 10,000,000 barrels in excess of production. One may almost count on his fingers when the total supply will be exhausted.

"However, we need have no worry in regard to the fuel situation. The Bureau of Mines has found a substitute for the crude that we now secure by drilling, and that is crude extracted from shale that is found in immense deposits in Colorado and Utah. So far, this cannot be extracted and placed on the market to retail at less than 50 cents the gallon. The problem that faces the automobile engineer is the evolving of an engine that will make this new fuel propel a car two miles instead of one, on the same amount of fuel. I may say that the leading lights in the engineering field are already at work on this problem.

"The problem is not of carburation—it is a matter of distribution of fuel in the cylinders, and the fewer the cylinders, the easier the task; and the lighter the car the easier the task; two motor car features every prospect should consider when he investigates a car.

"He will find that the Marmon 34, for instance, holds an enviable position on fuel, oil and tire economy. Twelve to 14 miles per gallon of fuel for a car of 136 inches is almost phenomenal economy and this is what the Marmon does habitually. Fifty to 75 per cent greater tire mileage than comparable cars is, also, an established Marmon average. No need to worry about fuel shortage here or fuel costs for that matter. A great part of Marmon success is built upon such factors."

PREPARING TRAFFIC FOR BIG CONVENTION

The Traffic Motor Truck Corporation is getting ready to receive the large number of dealers from all parts of the United States who will be in St. Louis for the convention, May 9 and 10. There is a great deal to be done in a short time in the way of arranging entertainment and accommodations for the 500 to 1000 live dealers who Traffic expects.

"The business interests of the visiting dealers will be cared for by the builders of Traffic trucks, whose purpose is to show them the force that is fast making this St. Louis firm a leader in the truck industry. The dealers, representing the keenest minds in the automobile field, will have an opportunity of examining minutely the Traffic production plant, and of seeing for themselves the extensive facilities for manufacture which will soon afford an output of 50 trucks a day. Finally they can see the truck perform which is the most convincing argument to dealers that the company can offer," says a Traffic Truck official.

MANY HOLMES CARS IN OWNERS' HANDS

Twenty-four of the new Holmes improved air-cooled cars have been received by the Franklin Auto and Supply Co. since they announced the agency a little over two months ago. The majority of these are now in the hands of owners and the others are sold awaiting delivery.

"The reception which the new Holmes car has received at the hands of the public has been far ahead of our fondest expectation," said F. W. Wolffe. "Our original order to the factory was for 24 cars. We expected that these would easily fill the demand through the month of June. With only half of that time elapsed, we have marketed the entire number. Fortunately, production at the factory has reached the point where we can readily increase our allotment, a fact of which we have certainly taken advantage."

NEW DIXIE FLYER HERE.

The new Dixie Flyer, model H. S. 50, is being shown in St. Louis by the American Auto and Supply Co., 3200 Locust street. The new car is the highest class vehicle that has ever been produced by its builders, the Kentucky Wagon Manufacturing Co. Its specifications are inclusive of the Dixie-Spillman four-cylinder, 40-horsepower motor, Stromberg carburetor, Connecticut automatic ignition, vacuum feed and generator, starter, one-man top and many novel refinements. Wire wheels are special equipment. The car sells for $1365 f. o. b. factory.

NEW CARBON REMOVER.

The Car-Bo-Deen Manufacturing Co., located at the southwest corner of Theresa and Lindell avenues, reports a large number of sales of its product since the opening of the Car-Bo-Deen company. Car-Bo-Deen is a product for removing carbon from internal combustion engines and for preventing the formation of carbon monoxide, a poisonous gas, in the exhaust. A. A. Harper is the manager of this company.

KEEPS MIST FROM GLASS.

The St. Louis Auto Mist Co., 613 Century Building, has been organized to distribute Auto Mist in the State of Missouri and East St. Louis. Auto Mist is said to keep rain, mist, snow, hail and dust from forming on the windshield, on eyeglasses or any other glass surface. Several large firms have purchased this product in large quantities, and pronounce it a wonderful article.

FOR LONG TRUCK TOUR.

A meeting of the Commercial Car Bureau of the St. Louis Automobile Manufacturers' and Dealers' Association, held Tuesday, took up the question of a truck tour. The plan is to have a tour of 100 trucks, all loaded, to some nearby point, as Hannibal, Mo., to show that heavy work of this kind can be handled for long distances by trucks. The committee will report its recommendations at a meeting to be held three weeks hence.

WARNS OWNERS AGAINST THEIR WOBBLING WHEELS

A novel service to the motoring public has been inaugurated by the Southern Motor Co., the new organization which has taken over the distribution of the Grant and National lines. All of their service men, salesmen, in fact, everyone in the organization, keeps an eye open for cars the wheels of which are not running true.

Every motorist has often noticed the wabbling wheels of the car ahead and wondering whether his own wheels were out of line. The plan of the Southern Motor Co. is to have their men note the license number of such a car and the office ascertains the name of the owner of that license number and by letter calls his attention to the condition of the wheels.

As the company's shop takes care of none but its own make of cars this is merely done in the interest of the motor public in general.

CYLINDER REGRINDING

Oversize Pistons
Piston Pins and Bushings
Axle Shafts, Etc.
Crank-Shaft Regrinding

GENERAL MACHINE WORK

H. & H. MACHINE CO.

4200 Easton Av. (West Block)

Phone: Lindell 3163. St. Louis

Allen



5-Passenger Touring Car
$1195 F. O. B. Factory

Mound City Auto Co.

Joseph A. Schlecht, Pres. 2007 Locust Street

Distributor Eastern Missouri, Southern Illinois, Arkansas and West Kentucky.



Like a Well-Groomed Man

The well-dressed man invariably prefers tailor-made clothes. Just so, the automobile owner who wants his car to have that distinguished appearance chooses our tailored-to-fit SEAT COVERS. Our specialists tailor them to FIT your individual car. Comfort, appearance—that satisfied feeling that your upholstery is RIGHT—is why we should make YOUR seat covers. A large variety of new, attractive patterns to choose from. Reasonable prices.

Wire Wheels

Let us re-enamel or repair your wire wheels. Enameling should be done in special ovens to get that lustrous effect impossible by the old method of painter and brush. All work guaranteed. We are distributors for the celebrated Rudge-Whitworth and Houk Wire Wheels. We can promise immediate service—no annoying delays.

Vehicle Top & Supply Co.

3414-16-18 Lindell Ave.

Overland



How Model 90 Broke the High Gear Non-Stop Record

Could the strongest power plant ever built stand the gruelling, searching punishment planned for the Overland 90 stock model when it started on its 7 day sealed in *high gear*, non-stop run recently at Oklahoma City?

The first day's performance was watched by the public with eager interest—601 miles and not a sign of let-down in the car's perfect record. Then two days of rain—whirling, drenching downpours, mud-clogged roads, which tried the endurance of four relays of drivers. Yet never a complaint from the sturdy Overland!

Four days more of pounding over country lanes and thru blocked city streets—always in sealed high gear—each day showing an average of 624 miles and an average of 20.66 miles to the gallon of gasoline.

And then the amazing score at the finish. Not once had the motor missed an explosion. Not even a spark plug was changed. 4370 miles was the non-stop high gear record by the Overland 90!

Among the 600,000 Overland owners, Model 90 has long been known for its record of long life and economical service.

Let us show you an exact duplicate of this remarkable Model 90 car.

OVERLAND AUTOMOBILE CO.,

Distributors

Both Phones Locust and Twenty-Third Sts.

Convenient Payments If Desired

Overland Model Ninety Five Passenger Touring Car, $985, f.o.b. Toledo

Come to Our Store

JOHNSON BROS
BIG NOVEL
COMBINATION
DRUG SALE

3 Big Days—Monday, Tuesday & Wednesday

Make out your list from this ad. Come prepared for a great feast of real bargains. You won't be disappointed.

1c—Specials From Our Candy Dept.—1c

"SMILES"—Assorted, hand-dipped, high-grade chocolates; genuine $1.00 pound value; for 3 days, 2 boxes $1.01
(Limit 2 boxes to customer.)
HEAVENLY HASH—Genuine milk chocolate coating; regular $1.00 pound ..... 2 for $1.01
MARASCHINO CHERRIES—Hand-dipped, pure milk chocolate coating; regular $1.25 box; in this sale ..... 2 for $1.26
NOTE—These Candies are made fresh for us each 24 hours—of absolutely pure high-grade materials only.

1c THESE ITEMS FOR 1c

50c Soul Kiss Face Cream...2 for 51c
50c Soul Kiss Cold Cream...2 for 51c
50c Soul Kiss Face Powder...2 for 51c
15c 2 oz. Glycerin and Rose Water 4 ozs. 16c
50c Dr. Charles' Face Powder 2 for 51c
50c Germaine French Rice Powder, 2 for 51c
25c Powder Puffs ..... 2 for 26c
25c Williams' Tooth Paste ..... 2 for 26c
25c Williams' Tooth Powder..2 for 26c
25c Williams' Cold Cream...2 for 26c
25c 8 oz. Dickinson's Witch Hazel, 16 oz. 26c
15c 4 oz. Pure Peroxide Hydrogen, 2 for 16c
25c 8 oz. Pure Peroxide Hydrogen, 2 for 26c
40c 16 oz. Pure Peroxide Hydrogen, 32 ozs. 41c
30c Prophylactic Shaving Sticks, 2 for 31c
25c Carter's Liver Pills.....2 for 26c
25c Schoenfeld's Tea .....2 for 26c
20c 2 oz. Pure Castor Oil....4 ozs. 21c
20c 2 oz. Pure U. S. P. Glycerin, 4 ozs. 21c
15c 1 oz. Camphorated Oil...2 ozs. 16c
15c 1 lb. Baking Soda.....2 lbs. 16c
15c 1 lb. Pure Epsom Salts...2 lbs. 16c
15c 1 lb. Pure Sulphur.....2 lbs. 16c
75c Pint American Mineral Oil, 2 for 76c
75c Usoline Oil .....2 for 76c
$1.00 Nux and Iron Pills...2 for $1.01
$1.00 Old Indian Iron Tonic 2 for $1.01
25c (Bot. 100) Hinkle's Cascara Pills, 2 for 26c
25c Livertonic Pills .....2 for 26c
25c Stearn's Genuine Haarlem Oil Capsules .....2 for 26c
50c Stearn's Haarlem Oil Capsules, 2 for 51c
30c ½ doz. U. S. P. Seidlitz Powders, 2 for 31c
25c Simmons' Liver Regulator, 2 for 26c
25c Yucaliptus Cough Syrup..2 for 26c
50c Yucaliptus Cough Syrup..2 for 51c
25c White Pine Cough Syrup..2 for 26c
50c White Pine Cough Syrup..2 for 51c
25c Velvet Cream, for rough skin, 2 for 26c
50c Velvet Cream .....2 for 51c
50c Mentholated Bay Rum and Witch Hazel, to use after shaving 2 for 51c
$1.25 Prophylactic Shaving Brush, 2 for $1.26
$1.25 Razor Strops .....2 for $1.26
50c Razor Strops .....2 for 51c
5c Styptic Pencils .....2 for 6c
20c Pocket Combs .....2 for 21c
25c Paring Knives .....2 for 26c
25c Tweezers .....2 for 26c
75c Butcher Knives .....2 for 76c
25c Razor Hones .....2 for 26c
25c Flexible Nail Files.....2 for 26c
75c Bread and Cake Knives..2 for 76c
25c Professional Nail Files..2 for 26c
35c Ivory-Handled Nail Files 2 for 36c
$3.00 Old-Style Razors ..2 for $3.01
20c (Pkg. of 3) Rice's Blades, for Gem or Ever-Ready Razors...2 for 21c
$1.00 Military Hairbrush, set of 2 $1.01
75c Bath Brush .....2 for 76c
25c Lb.-can Primevera Talcum Powder .....2 for 26c
25c Pint Water Glass, for preserving eggs .....2 pints 26c
$1.75 Bar Pure Castile Soap, 2 for $1.76
$1.50 Sterno Stove Outfits, complete, 2 for $1.51
50c Box Linen Stationery....2 for 51c
15c Writing Tablets .....2 for 16c
$1.50 Guaranteed Fountain Syringe, 2-quart size .....2 for $1.51
$1.50 Guaranteed Hot-Water Bottle, 2 for $1.51
(NOTE—You can take 1 each, Bottle and Syringe, if you wish.)
$2.00 Hot-Water Bottle; guaranteed one year .....2 for $2.01
$2.00 Fountain Syringe, guaranteed for one year .....2 for $2.01
$1.50 Klinge's Blood Root and Iron, a strengthening blood and nerve tonic of unusual merit .....2 for $1.51
50c Toothbrushes .....2 for 51c
50c Shaving Brushes .....2 for 51c
50c Shaving Mirrors .....2 for 51c
65c Mikro, disinfectant .....2 for 66c
10c Box Emory Boards.....2 for 11c

ST. CHARLES
SUPERB TOILET PREPARATIONS
75c St. Charles Lilac Water..2 for 76c
75c St. Charles Violet Water..2 for 76c
75c St. Charles Quinine Hair Tonic, 2 for 76c
$1.25 St. Charles Quinine Hair Tonic, 2 for $1.35
75c St. Charles Dandruff Remedy, 2 for 85c
$1.25 St. Charles Dandruff Remedy, 2 for $1.35
50c Sage and Sulphur Hair Tonic, 2 for 51c
15c Sulphur and Cream of Tartar Tabs. .....2 for 16c
35c Jar Peroxide Cream .....2 for 36c
25c (½ lb.) Pure Boric Acid..2 for 26c
50c (lb.) Pure Boric Acid....2 for 51c
35c (2 oz.) Arqm. Cascara...4 ozs. 36c
75c Valco-Mineral Oil .....2 for 76c
25c De Witt's Cough Syrup..2 for 26c
50c De Witt's Rheumatic Pills, 2 for 51c
$1.00 De Witt's Rheumatic Pills, 2 for $1.01
50c Kodal Dyspepsia Cure...2 for 51c
10c Fly Swatter .....2 for 11c
50c Gout and Rheumatic Tablets, 2 for 51c
$1.00 Gout and Rheumatic Tablets, 2 for $1.01
20c Smelling Salts .....2 for 21c
15c Venetian Bath Soap.....2 for 16c
10c Cedar and Naphtha Flakes, 2 for 11c
5c roll Toilet Paper.....2 for 6c
$2.50 Genuine Leather Money Belts, 2 for $2.51

5c THESE ITEMS FOR 5c

10c Williams' Shaving Soaps..2 for 15c
10c Williams' Cold Cream...2 for 15c
10c Williams' Shaving Cream..2 for 15c
10c Williams' Shaving Stick..2 for 15c
35c Energine, dry cleaner.....2 for 40c
10c Violet Glycerin Soap.....2 for 15c
10c Rit, Dye Soap, all shades 2 for 15c
10c Diamond, Putnam, Angel or Dy-O-La Dyes .....2 for 15c
10c Shinola, all colors.....2 for 15c
10c Roll Adhesive Tape.....2 for 15c
10c Box Corn or Bunion Plasters, 2 for 15c
10c Blue or Black Ink.....2 for 15c
15c 2-in-1 Shoe Polish.....2 for 20c
15c Pearl White Tooth Clean 2 for 20c
20c Williams' Talcum Powder 2 for 25c
25c Jergen's Talcum Powder, all odors, ...2 for 30c
25c Doz. Bayer's Genuine Aspirin Tablets .....2 doz. 30c
30c Johnson's Tooth Paste...2 for 35c
35c Service Shaving Cream..2 for 40c
35c Jergen's Perfumes, original bottles .....2 for 40c
35c Pound Bar Florence Castile Soap, 2 for 36c
15c Hygea Nursing Bottle and Hygea Nipple, both for..... 15c 20c

10c THESE ITEMS FOR 10c

25c Lambert's Listerine.....2 for 35c
25c Milk of Magnesia.....2 for 35c
25c P., D. & Co.'s Germicidal Soap, 2 for 35c
25c Blue Jay Corn Plasters..2 for 35c
25c Doz. Bayer's Genuine Aspirin Capsules .....2 doz. 35c
35c Freezone .....2 for 45c
35c Krystal Foam Shampoo...2 for 45c
30c Pond's Vanishing Cream..2 for 40c
40c Orchard White .....2 for 50c
40c Household Velvet Sponges, 2 for 50c
25c Woodbury's Soap.....2 for 35c
50c Lillie's Tooth Paste.....2 for 60c
50c Household Chamois .....2 for 60c
50c (100 bottle) Comp. Cathartic Pills, 2 for 60c
50c 4 oz. Eff. Phosphate Soda 2 for 60c
50c Armand's Face Powder..2 for 60c
60c Pond's Vanishing Cream..2 for 70c
90c (5 yd.) Sterilized Gauze 2 for $1.00
$1.00 Save-It Hair Tonic...2 for $1.10
$1.00 Oz. Soul Kiss Perfume, 2 ozs. $1.10
$1.25 Beef, Wine and Iron...2 for $1.35
$1.25 Syrup Hypophosphites 2 for $1.35
$2.00 McDade's Prescription, for the blood .....2 for $2.10
50c Lepactic Pills (100 bottles), 2 for 60c

PERFUME SPECIAL
75c Oz. Perfumes; a dozen high-grade, popular odors .....2 ozs. 85c
60c Palmolive Cold Cream...2 for 70c
60c Palmolive Vanishing Cream, 2 for 70c

De Lacy's Toilet Preparations **10c**

$1.00 De Lacy's Hair Tonic 2 for $1.10
35c De Lacy's Shampoo.....2 for 45c
60c De Lacy's Shampoo.....2 for 70c
35c De Lacy's Cucumber Cold Cream, 2 for 45c
60c De Lacy's Cucumber Cold Cream, 2 for 70c
35c De Lacy's Virgin Cream..2 for 45c
60c De Lacy's Virgin Cream..2 for 70c

CIGAR SPECIALS

15c La Preferencia .....2 for 20c
15c Pow-Ha-Tans .....2 for 20c
15c Paramount .....2 for 20c
10c Constantia .....2 for 15c
10c El Radio .....2 for 15c
10c Pow-Ha-Tan .....2 for 15c
10c Anora .....2 for 15c
5c Havana Londres .....3 for 10c
5c Sanitary Maid .....3 for 10c
5c Havana Seconds .....3 for 10c
5c Imported Manilla.....3 for 10c
12c (2) Red Dots .....4 for 22c
12c (2) Tungstens .....4 for 22c
12c (2) Agents .....4 for 22c
12c (2) Hauptman's Hand-Made, 4 for 22c
12c (2) John Ruskin .....4 for 22c
20c Camel Cigarettes .....2 for 30c
20c Chesterfield Cigarettes..2 for 30c
20c Piedmont Cigarettes.....2 for 30c
20c Lucky Strike Cigarettes..2 for 30c
20c Favorite Cigarettes.....2 for 30c
15c Between the Acts.....2 for 25c
15c St. Leger, little tip.....2 for 25c

OPTICAL DEPT.



YOUR CHILDREN'S EYES
Should be closely watched. You cannot expect your child to be interested in his school work if he cannot see distinctly. We specialize in examining and correctly adjusting Glasses for children. Examination free of charge.
Glasses as low as $2.00.

ONE STORE ONLY

Johnson BROS. DRUG CO.
Corner Seventh and St. Charles

New Hair Remover in Demand, Say Druggists

(Phelactine Removes Roots and All.)

Since the virtues of phelactine as a hair-remover became generally known, druggists in this country have been having a really extraordinary demand for this remarkable product. The fact that it actually removes the roots—before one's very eyes—as well as the surface hair, is of course mainly responsible for its large and increasing sale. The new method is not to be compared at all with the usual depilatory, electrical or other processes. It is entirely safe, non-irritating, non-poisonous, odorless—and instantaneous! A stick of phelactine, used in accordance with the simple instructions which accompany it, is certain to satisfy and delight the user.—ADV.

A cottage with a large yard—see Post-Dispatch Wants.

Omega Oil
FOR
Rheumatism and Lumbago

Soak a towel in boiling water, wring dry and place over the aching part to open the pores, then rub in plenty of Omega Oil and you'll be surprised at the quick relief this simple treatment gives.

GERMANY HAD PLANES MADE OF ALUMINUM

Also Was Building Five-Motor, 1250-Horsepower Machines 140 Feet Wide.

Correspondence of the Associated Press.

BERLIN, March 29.—Germany was just about ready, at the time the armistice was declared, to launch a tremendous aerial offensive by means of a fleet of new airplanes which had been perfected after months of experiments and tests.

These machines—which today stand, nearly ready for service, in the former Zeppelin works at Staaken, near Berlin—would probably have caused a revolution in flying, for they are constructed from nose to tail and wing tip to wing tip, almost entirely of aluminum and therefore are immune to that greatest of aerial dangers, burning.

They are two-seated planes of the observation rather than the "chasing" type. The only part of their construction not aluminum is a small bit of the wing, the part that tilts and tips to give the machine upward or downward direction. And the armistice came just in time to halt experiments that should have eliminated even this bit of inflammable material, and made the machine every bit aluminum. Its speed is 125 miles an hour.

Advances in Aviation.

The aluminum airplanes, however, are only a fraction of the aerial forces which Germany was carefully perfecting and storing up for the time when she should have to try to regain mastery of the air. An exhaustive trip through the former Zeppelin works, such as the Associated Press correspondent has just had an opportunity to make, illustrates what enormous advances Germany had made in aviation.

The most notable airplanes which Germany was accumulating — she had used them a little and even had lost one through defective orientation—is the five-motor, 1250-horsepower machine, capable of carrying a score of passengers or a ton and a half of bombs and a crew of eight, and which, German experts claim, far surpasses in size, strength, flying ability and general effectiveness the largest and best of the new British or Italian airplanes. They are imposing aerial monsters.

Some idea of their size may be gained from the fact that they measure some 140 feet in width from wing tip to wing tip. Each has five huge motors of 250 horsepower capacity, two on the left between the wings, two on the right in the same position and one in the rear between the body and the tail.

Simple Signal System.

Though now they are all being rebuilt so as to be available for peacetime transportation purposes, they have, when in shape for their warlike work, a cabin forward and just behind the cooling fan where a mechanician sits, a cabin for the commanding officer equipped with an amazingly complicated, yet for him simple, signal system by which he can control the actions of his entire crew and they can communicate with him at any moment, and an open floor through which he can sight at intended marks before releasing his bombs.

Before the commander's seat are registers and gauges showing the altitude and speed and an ingenious contrivance for night flying indicating exactly at what angle, to one side or the other, or up or down, the airplane is flying. A register with rows of little plugs enables him to talk with any of his crew. If, for example, the man in charge of the after-machine gun signals that the enemy is directly behind so that the tail prevents hitting him, the commander can, by pressing a switch, give the order to veer the airplane to right or left, up or down.

A delicately constructed compass is one of the complements of the tiny cabin, not only showing direction and other details, but also the tip or slant of the airplane. There are signals to the man who feeds and tends the gasoline, and, behind the commander, special safety devices for emptying immediately all of the gas tanks to avoid fire or explosion in the case of an emergency.

Behind the commander on either lower wing are two machine guns, facing fore and aft, and manned by four men. Farther to the rear is still another machine gun in the hollow of the body of the huge air bird, which can shoot through a hole in the floor at objects under the plane.

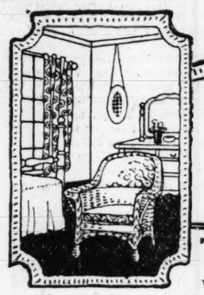
Can Stay Up 10 Hours.

The machine travels at a speed of about 80 miles an hour and can stay in the air 10 full hours. The speed and horsepower were being increased to an eventual limit of 125 miles when the war ended.

To counteract the reduced atmospheric pressure at great heights, which slows the speed, the German engineers devised another airplane with four 250-horsepower motors, alike in size and nearly in speed to the five-motor ship, but equipped with condensed or compressed air producer which automatically supplies air to the motors to enable the airplane to keep up its high speed in rarified atmosphere, and outstrip all other machines not so equipped.

Each of the airplanes which the correspondent saw cost, according to the experts, about 500,000 marks ($125,000), a great share of which goes to the account of the infinitely complicated mechanism that is so striking a feature of each machine.

The Gotha type of airplane, which sometimes was used in bombarding Paris, though a big, powerful machine, is insignificant in size when seen alongside the new machine.



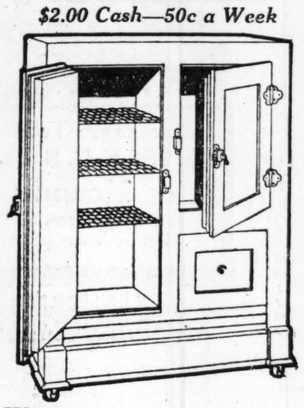
MAY, STERN & CO.



THE advent of the new season finds us thoroughly prepared to supply your every need in Home Furnishings—assortments are on the scale of completeness never before attempted. A visit to our store this week will afford valuable suggestions and ideas for the furnishing of your rooms—and will convince you of the real savings this store presents. CASH OR CREDIT.

Newest Side-Icer Refrigerator

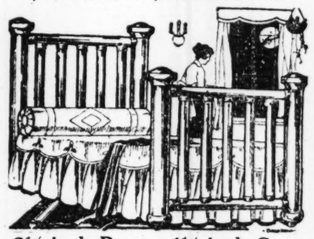
$2.00 Cash—50c a Week



WE specially recommend this style Refrigerator—the ice compartment is at the side—affording extra large space for the provisions and enabling you to get at every shelf without stooping. Finely constructed throughout—good size—and sure to please you **$24.50**

Simmon's
Gold-Finished Bed

$1.50 Cash—$1.00 a Month

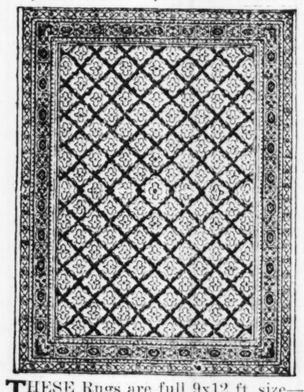


2½-inch Posts—4½-inch Caps

THESE are the genuine Simmon's Beds you have been reading about—beautiful Vernis Martin gold finish—extremely massive in proportions—strongly constructed—and unusual values at..... **$16.50**

Good Brussels Rugs

$1.50 Cash—$1.50 a Month



THESE Rugs are full 9x12 ft. size—a thoroughly good quality of Brussels—shown in a wide variety of pleasing patterns—and offered for this week at **$19.75**

High-Oven Gas Range

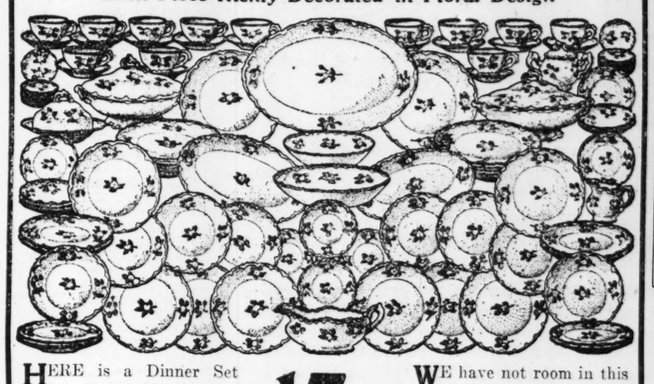


$3.00 Cash—$3.00 a Month

THE advantage of a high-oven Gas Range like this must be apparent to every housewife. The oven and broiler are easy to get at—stands 47½ in. high—has four burners and simmering burner—top and lower shelf—and is priced at..... **$45.00**

$1.50 Cash and $1.50 a Month for This
100-Piece Dinner Set

Each Piece Richly Decorated in Floral Design

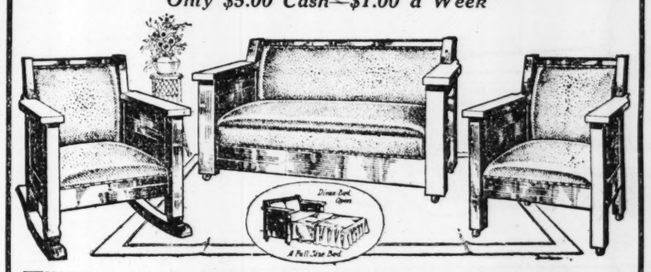


HERE is a Dinner Set that is sure to please you. It consists of 100 large and useful pieces—a superior quality of white ware—and attractively decorated in floral effect. **$17.50**

WE have not room in this space to give you an itemized list of the pieces contained in this set—but we assure you the assortment has been made up with extreme care and comprises just the pieces you prefer.

Put an Extra Bedroom in Your Home!
3-Piece Divan-Bed Outfit

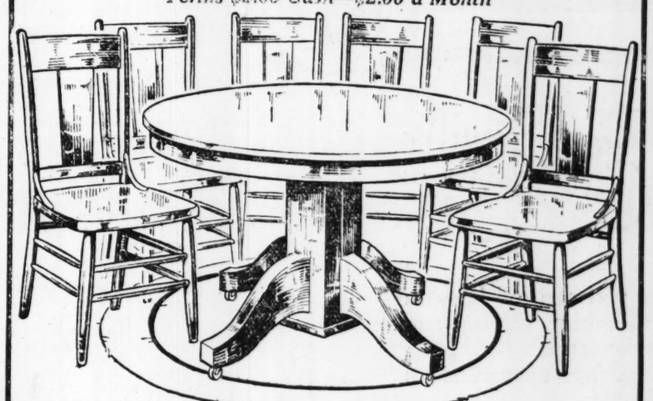
Only $5.00 Cash—$1.00 a Week



THIS Divan-Bed Outfit consists of handsome Bed Davenport, Arm Chair and Arm Rocker—all three pieces of solid oak in fumed finish—and richly upholstered in best quality of imitation Spanish leather. The Davenport opens into a full-size bed as shown in the small illustration. An outfit of style, class and dignity that will prove a valuable acquisition to your home. Special for this week at..... **$57.50**

Special Feature for This Week
Extension Table and 6 Chairs

Terms $2.00 Cash—$2.00 a Month



THIS is a value that cannot be equaled anywhere else in the city. The extension table is exactly as illustrated—made of solid oak in rich golden finish—has 42-in. top—is 6 ft. long when extended—has massive pedestal and gracefully designed base. The chairs are of solid oak, well finished and match the table. This week we offer this entire outfit for only..... **$27.50**

The Extension Table by itself—for..... $13.75
The Six Dining Chairs without extension table $13.75

Men's Dressorobe

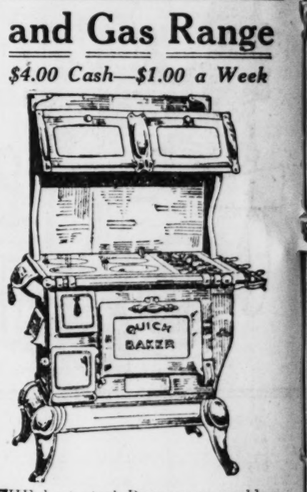
$2.00 Cash—$2.00 a Month



THIS attractive piece of furniture combines a dresser with 24x14-in. French mirror—and a well arranged wardrobe—all in one. Made of solid oak—stands 65 inches high—and is offered at the unusual low price of..... **$29.75**

Combination Coal and Gas Range

$4.00 Cash—$1.00 a Week



THE best steel Range you could select—permits you to cook and bake with coal or gas as you prefer—assures a cool kitchen in Summer and a warm kitchen in Winter. A remarkable value at our price of..... **$64.00**

Columbia Grafonola

Terms $1.00 a Week



THIS splendid Columbia Grafonola is sure to please you—it is good size—has double spring drive motor, piano hinged lid and all the latest Columbia improvements—offered on credit at the cash price of..... **$50.00**

Reed Go-Cart

$2.00 Cash—50c a Week



WE especially feature this "Princess" Baby Carriage—made of reed and handsomely upholstered—has best steel gear, large wheels and rubber tires—one of the prettiest designs of the season—and priced at..... **$24.50**

MAY STERN & CO
CASH OR CREDIT — Twelfth and Olive Sts — THE BIG STORE

COUNTY TAKES 5 PER CENT OF LO QUOTA, CITY

$13,451,300 Victory B Sold in St. Louis, of 342,600 Allotment, Five-Day Period.

UP TO THE CITY TO 'MAKE IT 3 STRAIG

34,461 Individual Subs ers Compared to 85,30 Same Period of Issue.

St. Louis County has raised per cent of its quota in the first of the Victory (Fifth Liberty) campaign, it was announced night by Collins Thompson, man for the county. Yester returns were $275,900, bringin amount up to $704,800. The co quota is $1,244,000.

Although the quota for the ci St. Louis is only a little more two-thirds it was in the Fi Liberty Loan campaign, the report of sales shows a lower centage than that for the same riod in the campaign of last Oct

The city's figure, as reported terday afternoon, was $13,451,300 the first five days, ending Fr night. This is 26.1 per cent of city's quota, which is $51,342 In the first five days of the Fo Liberty Loan campaign, $23,193 was raised. This was 30.5 per of the city's quota, which in campaign was $75,856,900.

In the actual amount subscri regardless of percentages and qu the five-day period ending Fr night is $9,741,750 behind the responding period last fall.

Eighth District Leading.

The Eighth (St. Louis) Fed Reserve District, which is lea the reserve districts of the U States, as it did in the Third Fourth Liberty Loan campaigns reported last night as having r to midnight Friday, 30 per cen its quota. The Eighth District prises Missouri, except the we tier of counties, all of Arkansas, parts of five other states. In present computation, St. Louis St. Louis County appear separa from the remainder of the Mis part of the district. The figure sections up to midnight Friday

Section	Subscription	Per
Indiana	$ 9,337,650	
Tennessee	7,567,550	
Mississippi	5,410,650	
Arkansas	7,887,000	
St. Louis Co.	428,900	
St. Louis	13,451,300	
Missouri	6,539,100	
Kentucky	3,811,700	
Illinois	4,093,750	
Total	$58,516,400	

The district quota is $195,000,

The St. Louis War Loan Organization, in a statement issued night said the St. Louis district likely to repeat its former achievement of completing its quota thus fulfilling its motto, "Mak Three Straight," unless the cit St. Louis, lagging behind, holds district back.

It is pointed out that the nu of individuals in the city who scribed and bought coupon bond the first five days of this camp was 34,461, while in the co sponding days of the last camp it was 85,305, or nearly two and half times as many.

Larger Subscriptions.

The Metropolitan Life Insura Co. of New York has subscr $150,000 as the St. Louis allotm of its subscription. Employes the Pullman company here, o than 4hopmen, have subscribed 300. The Guardian Life Insura Co. has subscribed $20,000 her

A sale of Victory notes to fur ers at the two weeks spring which opens tomorrow at the I national Fur Exchange, is being anged by Philip B. Fouke, p dent of Funsten Bros. & Co. Great Lakes Training Station will be sent to the Exchange to the sale along, and R. M. Moss fought with the famous Sixth R ment of Marines at Chateau-Thi will be a speaker. Buyers atte the fur sale here last fall subscr for more than $1,000,000 wor Fourth Liberty Loan Bonds.

Of the leaders of sales team downtown districts, F. Schlafly reported yesterday as in the with a total of $1,367,400; and Schlesinger was second with $ 600. In the residence wards, Sixteenth Ward team, with J. Wellman Jr. as its leader, had largest figure, $525,150, and Seventeenth, P. H. Brockman, c man, was second, with $408,500.

How Teams Stand.

The downtown list is: F. Schl $1,367,400; H. Schlesinger, $816, F. B. Miller, $618,900; A. Stix, $ 450; H. O. Ross, $550,550; S. Sch $544,100; Walter Stolz, $360,450; P. Stinde, $277,850; G. N. G $247,600; F. H. Doenges, $246, E. Bennett, $242,450; W. A. mers, $240,450; E. Robert, $207,

Continued on Page 3, Column



Dressorobe

—$2.00 a Month



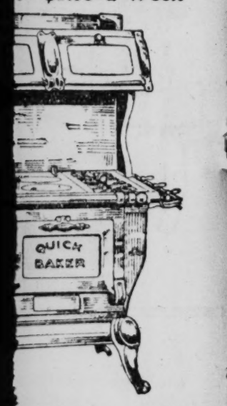
ive piece of furniture
resser with 24x14-in. French
ll arranged wardrobe—all
olid oak—stands 65 inches
ffered at

$29.75

nationCoal

as Range

—$1.00 a Week



l Range you could se-
you to cook and bake with
ou prefer—assures a cool
r and a
Winter.
e at our

$64.00

ia Grafonola

Columbia Grafonola is
you—it is good size—has
motor, piano hinged lid,
olumbia
ered on
a price

$50.00

Go-Cart

$2.00
Cash—
50c a
Week



this "Princess" Baby
ed and handsomely uphol-
large
one of
season

$24.75

Buy More—Pay Less

Advertisers in the Post-Dispatch get *twice as much circulation* in St. Louis every day as they get through the Globe-Democrat or any other newspaper.

ST. LOUIS POST-DISPATCH

Sunday Post-Dispatch Today, 100 Pages
FIRST NEWS SECTION, 14 PAGES.
SECOND NEWS SECTION, 14 PAGES.
THIRD NEWS SECTION, 16 PAGES.
FOURTH NEWS SECTION, 10 PAGES.
REAL ESTATE SECTION, 12 PAGES.
WANT DIRECTORY, 10 PAGES.
SUNDAY MAGAZINE, 16 PAGES.
ROTOGRAVURE SECTION, 4 PAGES.
COMIC SECTION, 4 PAGES.
"FIRST IN EVERYTHING"

PART FOUR. Pages 1-10 ST. LOUIS, SUNDAY MORNING, APRIL 27, 1919. PRICE {ST. LOUIS AND FORTY-MILE RADIUS....5 CENTS / BEYOND THE FORTY-MILE RADIUS....7 CENTS

COUNTY TAKES 56 PER CENT OF LOAN QUOTA, CITY 26

$13,451,300 Victory Bonds Sold in St. Louis, of $51,342,600 Allotment, in Five-Day Period.

UP TO THE CITY TO 'MAKE IT 3 STRAIGHT'

34,461 Individual Subscribers Compared to 85,305 in Same Period of Last Issue.

St. Louis County has raised 56.6 per cent of its quota in the first week of the Victory (Fifth Liberty) Loan campaign, it was announced last night by Collins Thompson, chairman for the county. Yesterday's returns were $275,900, bringing the amount up to $704,800. The county's quota is $1,244,000.

Although the quota for the city of St. Louis is only a little more than two-thirds it was in the Fourth Liberty Loan campaign, the latest report of sales shows a lower percentage than that for the same period in the campaign of last October.

The city's figure, as reported yesterday afternoon, was $13,451,300 for the first five days, ending Friday night. This is 26.1 per cent of the city's quota, which is $51,342,650. In the first five days of the Fourth Liberty Loan campaign, $23,193,050 was raised. This was 30.5 per cent of the city's quota, which in that campaign was $75,856,900.

In the actual amount subscribed, regardless of percentages and quotas, the five-day period ending Friday night is $9,741,750 behind the corresponding period last fall.

Eighth District Leading.

The Eighth (St. Louis) Federal Reserve District, which is leading the reserve districts of the United States, as it did in the Third and Fourth Liberty Loan campaigns, was reported last night as having raised to midnight Friday, 30 per cent of its quota. The Eighth District comprises Missouri, except the western tier of counties, all of Arkansas, and parts of five other states. In the present computation, St. Louis and St. Louis County appear separately from the remainder of the Missouri part of the district. The figures by sections up to midnight Friday are:

Section	Subscription	Per Cent
Indiana	$ 9,337,050	66.2
Tennessee	7,567,550	52.5
Mississippi	5,410,050	50.5
Arkansas	7,887,000	38.3
St. Louis Co.	428,900	35.2
St. Louis	13,451,300	26.1
Missouri	6,539,100	17.5
Kentucky	3,811,700	15.5
Illinois	4,083,750	13.4
Total	$58,516,400	30.

The district quota is $195,000,000.

The St. Louis War Loan Organization, in a statement issued last night ,said the St. Louis district was likely to repeat its former achievement of completing its quota first, thus fulfilling its motto, "Make It Three Straight," unless the city of St. Louis, lagging behind, holds the district back.

It is pointed out that the number of individuals in the city who subscribed and bought coupon books in the first five days of this campaign was 34,461, while in the corresponding days of the last campaign it was 85,305, or nearly two and one-half times as many.

Larger Subscriptions.

The Metropolitan Life Insurance Co. of New York has subscribed $150,000 as the St. Louis allotment of its subscription. Employes of the Pullman company here, other than shopmen, have subscribed $40,200. The Guardian Life Insurance Co. has subscribed $20,000 here.

A sale of Victory notes to fur buyers at the two weeks spring sale, which opens tomorrow at the International Fur Exchange, is being arranged by Philip B. Fouke, president of Funsten Bros. & Co. The Great Lakes Training Station Band will be sent to the Exchange to help the sale along, and R. M. Moss, who fought with the famous Sixth Regiment of Marines at Chateau-Thierry, will be a speaker. Buyers attending the fur sale here last fall subscribed for more than $1,000,000 worth of Fourth Liberty Loan Bonds.

Of the leaders of sales teams in downtown districts, F. Schlafly was reported yesterday as in the lead, with a total of $1,367,400, and H. Schlesinger was second with $816,500. In the residence wards, the Sixteenth Ward team, with J. N. Wellman Jr. as its leader, had the largest figure, $525,150, and the Seventeenth, P. H. Brockman, chairman, was second, with $408,500.

How Teams Stand.

The downtown list is: F. Schlafly, $1,367,400; H. Schlesinger, $816,500; F. B. Miller, $618,900; A. Stix, $594,450; H. O. Ross, $550,550; S. Schulte, $544,100; Walter Stolz, $360,450; E. P. Stinde, $277,860; G. N. Givan, $247,600; F. H. Doenges, $246,450; E. Bennett, $242,450; W. A. Sommers, $240,450; E. Robert, $207,850.

Continued on Page 3, Column 7.

SHOWERS PROBABLE, WITH TEMPERATURE RISING SLOWLY

THE TEMPERATURES.

1 p. m.	57	6 p. m.	60
2 p. m.	59	7 p. m.	58
3 p. m.	61	8 p. m.	57
4 p. m.	61	9 p. m.	57
5 p. m.	60		



Official forecast for St. Louis and vicinity: Probably showers today and tomorrow. Slowly rising temperature.

For Missouri: Probably showers today and tomorrow. Slowly rising temperature.

For Illinois: Fair today, probably becoming unsettled in south and west portions by tonight. Slowly rising temperature.

WASHINGTON, April 26.—Weather predictions for the week beginning Monday, issued by the Weather Bureau today, include: Upper Mississippi and lower Missouri Valleys—Rain probable early in week over lower Missouri Valley and generally about middle of the week; fair thereafter. Nearly normal temperature after Monday.

70 YEARS MAY BE REQUIRED TO MAKE UP FRANCE'S LOSSES

Total of Deaths During War Close to 3,000,000 and Birth Rate Falls Every Week.

Special to the Post-Dispatch.

PARIS, April 26.—With the return of peace, France has to face problems of great danger to her immediate future. Foremost among these is the question of repopulation. How shall France make good her losses by war and sickness when the birthrate continues to drop every week that goes by?

A French statistician has reckoned that at the present rate it will take 70 years to make up her losses during the war. From August 2, 1914, to Jan. 1, 1918, the deaths in the 77 departments not invaded by the enemy totalled 883,160. In 1918 there were 300,000 deaths, while it is reckoned that 1919, if the present sanitary arrangements are not improved, will see the passing away of another 250,000 men and women.

Cruel treatment inflicted by Germans in the invaded districts is said to have been the cause of 130,000 deaths, and if one adds to this the already heavy list of 1,385,000 soldiers killed in battle the total of deaths is very close to 3,000,000.

If the French birth rate continues as it was in the 10 years from 1900 to 1910, France 40 years hence will have become a secondary power. According to the statistics published in other countries, Great Britain will make good her deficit of 800,000 deaths in the war in 10 years, Germany will replace her 1,950,000 killed in 12 years, and Italy her 500,000 in 38 years.

LODGE SAYS WILSON'S STAND ON FIUME IS INCONSISTENT

Arguments Pertaining to Adriatic City Apply to Danzig and Poland, Declares Senator.

By the Associated Press.

BOSTON, April 26.—United States Senator Lodge declared tonight that President Wilson's stand in regard to Fiume was inconsistent with his attitude concerning Danzig. He said the President's attitude toward Danzig was a betrayal of the Poles, while it was incredible that an outlet to the Adriatic could not have been found for the Jugo-Slavs, except through Fiume. He spoke at a meeting of the Middlesex Club.

"It seems utterly incredible," said Senator Lodge, "that it would not have been possible to give the Jugo-Slavs access to the Adriatic and also protect the rights of Italy.

"Danzig is at the mouth of the Vistula and the building up of Poland is one of the necessities of the times. Poland must have access to the sea. Poland is a barrier state and it must be built up. The paragraph relating to Poland was the only one of the 14 commandments that was specific. If Poland does not get Danzig it will be shut up and will have to carry on its commerce through a German-managed port.

"It appears to me an absolute betrayal of Poland not to return Danzig to her. Our representative's attitude relative to Danzig does not square with his attitude in relation to Fiume. I cannot see why the arguments pertaining to Fiume do not apply to Danzig and Poland."

MISSOURI FRUIT AND GARDENS DAMAGED BY COLD WEATHER

Severe Loss in River Counties—Lack of Rain in Southern Section of the State.

Special to the Post-Dispatch.

JEFFERSON CITY, April 26.—The continued cold weather of the last few days has done substantial, though not fatal, injury to the peach crop in many places in Missouri; has injured the apple crop, and the temperature of 24 degrees Friday night wrought havoc with early gardens in many parts of the State.

The lack of rain is doing serious damage to oats in many of the southern counties. The gardens and the fruit suffered severely in the river front counties. In the upland the harm done is slight.

THOMAS CARTER JR., BROKER, KILLED IN AUTO CRASH

Drives Into Farmer's Truck While Hurrying Home After Golf Game at St. Louis Country Club.

GOING 60 MILES AN HOUR, WITNESSES SAY

Owner of Truck and His Adopted Son Are Severely Cut Beneath Vehicle Thrown Into Ditch.

Thomas W. Carter Jr., 33 years old, a grain and cotton broker, and a son of Thomas W. Carter of 5 Portland place, was instantly killed at 7:30 o'clock last evening when his automobile crashed into the rear end of a farmer's automobile truck on the Clayton road, a quarter mile west of North and South road, St. Louis County, when Carter was hurrying home to keep a dinner engagement with his wife. He resided with his wife's mother, Mrs. Thomas W. Crouch, 4001 Delmar boulevard.

Carter had been playing golf during the afternoon at the Sunset Hill Country Club. After leaving there he was stopped at 4:45 o'clock at Clayton road and Pennsylvania avenue by a Deputy Sheriff who said he was zig-zagging, and that he forced the deputy's machine off the road. He gave bond before Justice Stecker at Clayton to appear at 10 a. m. Monday.

From the Justice's office he drove to Busch's Grove, less than half a mile west of where the accident occurred, and remained there until he started home, about 7:25 o'clock. He remarked as he departed that he must hurry in order to be home in time. Two witnesses whom he passed just before he hit the truck testified at the inquest last night that he was going "between 60 and 70 miles an hour."

Two on Truck Injured.

Anthony Waythe, 42 years old, owner and driver of the truck, and his adopted son, Frank Tockstein, 12, who was with him, were severely cut and bruised when the impact turned the truck over into a ditch, catching them under it. Carter's machine turned over on its side, facing almost the opposite direction from that in which it was going.

Thomas W. Carter Sr., who is 68 years old, is president of the Carter Commission Co., with offices in the Pierce Building, and his son was in business with him. Another son is L. Ray Carter, a grain broker, of 8 Portland place. A third son, Le Roy Carter, lives with his parents. Mrs Thomas W. Crouch is the widow of a wealthy East Side livestock commission dealer, and her daughter was married to Carter about 12 years ago. They had no children.

Carter's automobile was a high-powered Marmon chummy roadster, said to be capable of more than 70 miles an hour. The crash occurred 50 feet past the summit of Sharp's Hill, at the bottom of which is "Death Valley," so termed because of the number of automobile accidents that have occurred there.

It appeared that Carter, taking the steep hill at high speed, gained the top before he saw the truck, which was going down the eastern slope ahead of him, and then was unable to turn out for it.

The verdict of the Coroner's jury was that he was killed by the fall resulting from the collision which occurred when he "was traveling at high speed."

Witnessed Carter's Passing.

Waythe's home is about 100 yards west of the scene of the accident. Fred Price and Joseph Baggett, who had left Waythe's home to walk to Busch's Grove, were the witnesses who told of the speed at which Carter passed them. Price testified he remarked:

"That fellow will certainly hit somebody before he gets to town," and that almost immediately he heard the crash of the collision, more than a block away, although unable to see it for the crest of the hill.

Carter was catapulted from his machine, and alighted on his head in the middle of the road about 15 feet away. The body was allowed to remain there for 30 minutes waiting for the arrival of the Coroner, and a large number of automobiles, most of them containing women, stopped on each side of the spot.

Finally such a large crowd gathered that Sheriff Bopp removed the body to Clayton, without waiting for the Coroner. Waythe and Tockstein also were taken there for treatment.

Carter has spent much of his time in New York and Chicago, trading on the cotton and grain exchanges. He had been living here only a few months. Besides his parents and his two brothers, he is survived by one sister, Mrs. John Higgins of Worcester, Mass.

TUMULTY AIDS IN HUNT FOR RUNAWAY GIRL FOUND HERE

President's Secretary Asked Police to Search for Stepdaughter of His Friend, Donald Brian, Actor.

MISS, 14, REGISTERED AT JEFFERSON AS 'MRS.'

Tired of School and Thought She Was Not 'Understood' —Father Is Charles H. Pope, Rich Eastern Broker.

Florence Pope, 14 years old, daughter of Mrs. Donald Brian of Great-Neck, L. I., tired of school and ran away from home April 1 to become a "movie" actress, and for whom the St. Louis police had since been searching, was arrested yesterday when she was found in room 512 at the Hotel Jefferson, where she had registered under the name of Mrs. Helen Gilliar. She is being held in the matron's detention room pending the arrival of her mother.

The girl at first denied her identity, but later confessed in tears that she was the girl for whom Joseph P. Tumulty, private secretary to President Wilson, and the New York police department had urged the St. Louis police to search for here.

Chief of Police O'Brien on April 4 received a telegram from John J. Gray, Inspector of Detectives of New York City, advising him that the girl had run away from home, and urging that a search of hotels, the Y. W. C. A., and theatrical agencies be made. Subsequent telegrams were received from Joseph A. Faurot, Inspector of Police of New York, and from Secretary Tumulty.

Secretary Tumulty's Telegram.

The message from the latter came from the White House at Washington, and was dated April 18. It read:

"I will consider it a great personal favor if you will use every effort to locate Florence Pope, as her stepfather, Donald Brian, is an old friend of mine."

The telegrams from the police officials in New York told of the great anxiety caused there by her disappearance. No trace of her was found here, however, until yesterday afternoon when Inspector Faurot wired that she would be found at the Jefferson, where she had registered as Mrs. Gilliar. The police had been searching for her in second-class hotels and rooming houses, and had made inquiries at theatrical agencies.

The girl had but 87 cents when found. She is tall and slender and appears to be 19 years old, which she first told the police was her age. She has light blue eyes, black hair and fair complexion and was dressed in a crepe de chine waist and expensive blue serge suit, and wore a large black "picture hat."

To the police she claimed to be a widow, but would give no details. The police had been informed that she told a Pullman conductor on her way to St. Louis that she was the wife of an army officer. She denied this to a Post-Dispatch reporter, but said she married nine months ago and that her husband since had died.

Says She Is Movie Actress.

She said that she came to St. Louis to go into the movies and claimed that she had been playing ingenue part for a local motion picture concern, but would not tell the name of the company, nor give the location of the studio.

Her expenses, she said, she paid with money from a $200 monthly allowance given to her by her father. When told that persons at Hotel Jefferson claimed to know that she was the stepdaughter of Donald Brian, the actor, she admitted that was her stepfather's name, but denied he was an actor.

Dispatches from New York yesterday said that when the girl departed from Great Neck, Mrs. Brian was not greatly perturbed.

"The child will be back before long," she told inquiring friends, "for she hasn't any money and she can't go far without it."

The girl, however, is said to have had $400. She is said to have intercepted one of the $300 checks which her father, Charles Pope, contributes from time to time for her support and education. The other $100 she obtained from her stepfather, Donald Brian, by such a clean-cut piece of workmanlike acting that he admits she earned it.

She had not been regular in attending school. There had been some discord in the family when the school reports came in and Florence was known to feel that "nobody understood her." With this state of affairs as a basis for her acting she went to Brian in York and wept on his shoulder, telling him that she stayed away from school because she didn't have money to spend like the other girls, who had plenty of it. He gave her $100.

The girl immediately purchased

Continued on Page 2, Column 8.

U. S. SEAPLANE IN 20-HOUR FLIGHT DOES 1250 MILES

World's Record for Such Craft Made at Hampton Roads by Machine With Two Liberty Motors.

AUGURS WELL FOR TRANSATLANTIC TRIP

Four Men Carried in Airplane That Is Smaller Than Those to Be Used on Ocean Journey.

By the Associated Press.

WASHINGTON, April 26.—A naval seaplane of the F-5 type, propelled by two Liberty motors of 400 horse power each and carrying a crew of four men, remained in the air at the Hampton Roads naval base for 20 hours and 10 minutes yesterday, establishing what naval officials said tonight was a world's record for seaplanes. The machine covered a distance of about 1250 miles, averaging a little more than 60 miles an hour despite the fact that a gale of from 20 to 30 miles was blowing.

Twenty hours is the time officials have estimated will be necessary for the three naval seaplanes to make the Transatlantic flight from New Foundland to Ireland if a direct route finally is decided upon and they said that as the machine making the record at Norfolk is much smaller than those to go overseas, yesterday's performance augurs well for the success of the over-seas attempt.

The distance from New Foundland to Ireland is slightly more than 1900 miles, but the planes under commander John H. Towers are capable of faster speed than those of the F-5 type. Their cruising speed probably will be about 70 miles an hour.

Officers manning the machine which established the new record yesterday, were Lieutenant H. B. Grow, of the regular navy and Ensign H. S. Souther, D. Thomas and R. Irwine, of the naval reserve force. So far as could be learned tonight ,none of these men has been selected for the Transatlantic flight.

Captain Noble E. Irwin, director of naval aviation, said tonight that yesterday's record had only once been exceeded by a heavier than air machine, a German airplane having remained in the air for a longer period before the great war began. The previous record for American naval seaplanes was about 10 hours, it was said.

Captain Irwin declared that this flight had no particular reference to the Transatlantic flight.

Naval orders published today disclosed that Lieut. Walter Hinton, attached to the air station at Rockaway Beach, Long Island, has been selected as one of the crew to man the overseas planes. Lieut. Hinton enlisted in the navy Sept. 24, 1917, and only recently was promoted to his present grade. His home is in Ohio.

It also became known today that Lieut. Elmer F. Stone of the coast guard, who has been assisting with preparations for the flight, will be among those to make the journey to Europe. He went to New Foundland with Lieutenant Commander P. N. L. Bellinger, on the destroyer Barney early this month to locate a starting place for the Transatlantic flight.

2 STEAMERS SUNK, MANY LIVES LOST, SAYS CHILEAN REPORT

One Vessel Destroyed by Storm Off Corral, Other Goes Down in Collision.

By the Associated Press.

VALPARAISO, Chile, April 26.—Heavy loss of life is reported in the sinking of the steamers Magdalena (Chilean) and Alfonso.

The Magdalene went down in a storm five miles off Corral. The Alfonso was sunk in collision with the steamer Fortuna.

PRESIDENT TO REST TODAY

Plans Long Auto Ride in Preparation for Arduous Week.

By the Associated Press.

PARIS, April 26.—Premier Lloyd George will visit the devastated regions tomorrow. This, with Rear Admiral Grayson's determination to obtain for President Wilson a full day's rest, will make Sunday without official activity for him.

The President plans a long motor ride and complete cessation of work preparatory to an arduous week, the end of which is expected to bring the first meeting with the German delegates.

Are you going to the Theater or Movies tonight? If so, see Page 11, Part 2.

ORLANDO RETURNS TO ROME; GREAT CROWD GIVES HIM AN OVATION

Thunderous Shouts of "Yes" Greet His Question Whether Delegates Interpreted Will of People.

By the Associated Press.

ROME, April 26.—Vittorio Orlando, the Italian Premier, arrived in Rome this morning from Paris. He will confer with King Victor Emmanuel. He then will hold a council of Ministers and make a report of occurrences in Paris. At that meeting a decision will be reached whether to convoke Parliament immediately or to leave unchanged the date of meeting, which has been fixed for May 6.

Premier Orlando, addressing the crowd which greeted him here, said:

"It is not time for fine language. In the face of the world, which is judging us, we must have firmness and a calm, serene conscience.

"There are two questions. The first is whether the Government and the Italian delegates have faithfully interpreted the thoughts and will of the Italian people."

Thunderous Shouts of "Yes."

The response was thunderous shouts of "Yes."

"I never doubted it," continued the Premier, "for I know the soul of my people, but confirmation was required. The first question is answered. Rome is consecrating our work."

"The second question is to estimate the gravity of the situation," he continued. Let us not now consider what best or most desirable can happen to our Italy. We must show that we have taken the worst into consideration. At this moment Italy is ready, and greater than ever—greater than in May, 1915.

Points to Danger of Hour.

"The decision must be well considered. Food supplies are failing us, but Italy, which has known hunger, has never known dishonor. I do not conceal from you the danger of this very critical hour. (Cries of "We will face anything").

"I am with you," continued the Premier, " a brother among brothers, and also a chief who asks to obey and follow the will of the people. It may be that we shall find ourselves alone, but Italy must be united and have a single will. Italy will not perish."

At the close of his address the Premier was given an ovation. Gen. Diaz and Signor Barzilai of the peace delegates, then spoke and were cheered by the soldiers and sailors.

Prince Colonna, Mayor of Rome, asserted that there was complete solidarity of the people of Rome and of Italy with the Government.

Premier Orlando, Gen. Diaz, Prince Colonna and Signor Barzilai entered motor cars and a procession was formed which proceeded to the royal palace in Quirinal square.

The fervor of the crowd was unbounded. "Patriotic songs and all kinds of yells filled the air, with cries of "Viva Fiume," and "Dalmatia."

The city was decorated only with Italian flags. The Via Nationale was brilliant with Italy's tri-color, and only one foreign flag was to be seen, a British flag over the British army headquarters.

No feeling antagonistic to Americans was shown, the whole demonstration being a fervent manifestation in behalf of Italy's claims. An American Lieutenant cheered the Premier with the rest of those assembled, and the Italians nearby cheered the American, crying out, "Viva America."

Auto Jammed in Crowd for Hour.

For more than an hour the automobile containing Premier Orlando, Gen. Diaz and Signor Barbilai was so surrounded by the immense crowd outside the station that it could not move. The Premier was repeatedly obliged to address the people amidst uproarious applause.

Allusion having been made to possible retallation against Italy by the restriction of her food supplies, the Premier exclaimed: "The Italian people have often known hunger, but never dishonor." These words were received with intense enthusiasm, the people crying: "Death rather than betrayal of our brothers across the Adriatic."

Rome was beflagged in greeting to the returning Premier. The offices and shops were closed and the members of some 200 associations, clubs and patriotic leagues, bearing banners with the legend, "Italy, Fiume, Dalmatia," went to the railway station or lined themselves along the thoroughfares which Premier Orlando would pass on his way from the station to the Ministry of the Interior. All the Cabinet Ministers in Rome, high offcials of state, Prince Colonna, the Mayor of Rome, and 300 Senators and Deputies assembled inside the station to receive the Prime Minister.

Among the Senators was noticed Count Greppi, 101 years old, who, notwithstanding his age, wished to be present, he said, "to witness an event consecrating the complete unity of Italy."

The crowd was touched by the presence of maimed soldiers, carried to the station in military lorries. There also were on hand veterans of the wars for independence, red-shirted Garibaldians among them.

Senators are reaching Rome on all trains and show confidence that the Cabinet will approve Premier Orlando's leaving the peace conference and proclaim the necessity for a united front by all parties in defense of Italian interests.

Message to U. S. Planned.

A message from the Senate and Chamber of Deputies to the American Congress expressing the desire for solidarity between the two nations and reaffirming the justice and right of Italian aspirations is being planned.

Demonstrations in protest against President Wilson's attitude relative to Fiume and the Dalmatian coast continued with increasing enthusiasm. In all the chief towns of Italy there were parades and manifestations yesterday. Crowds carrying flags and placards bearing inscriptions such as "Viva Italia," "Viva France," and "Viva Dalmatia" marched through the streets. One placard read: "Italy alone will settle her own affairs."

Prof. Luigi Luzzatti, former Premier and Minister of the Interior, has sent a telegram to Premier Clemenceau of France, appealing to his friendly sentiments toward Italy, and asking him to exert his best efforts to obtain satisfaction of Italy's demands. The telegram concluded: "All Italy, in this hour of passion, trusts in you."

American organizations, including army and navy representatives, the Red Cross, Y. M. C. A. and Knights of Columbus, are not taking any extra precautions to guard against demonstrations, as it is universally felt there will be no violence directed against Americans. Military officers say they expect no trouble and will continue their routine work.

The Executive Committee of the Liberal party has adopted a resolution indorsing the attitude of the Italian delegation, while the Masonic order in Italy has issued a proclamation calling upon its members in this country and abroad "to remain firm and stand up for the cause of liberty and justice."

Senator Mazziotti in giving his views on the developments,said there was only danger to the allies in continuing to negotiate peace without Italy. He realized the difficulty President Wilson would have in withdrawing from his position, but he thought it would not be impossible to find a solution of the problem which would result in the resumption of the peace negotiations with Italy taking part in them.

The King has made the Mayor of Zara a grand officer of the Order of the Crown of Italy. Zara is the capital of Dalmatia, and an important seaport on the eastern shore of the Adriatic.

"I Answered 'No,'" Says Orlando; Crowd, Approving, Shouts "No!"

TURIN, Friday, April 25.—When Vittorio Orlando, Italian Premier, reached this city today on his way from Paris to Rome, he was greeted by an immense throng. Standing in an automobile, the Premier spoke briefly to the crowd.

"For the past six weeks I have been defending Italy's rights, but at last I was conscious that my responsibility had to end with a 'No.' Doubt has been expressed whether this monosyllable truly corresponds to the thoughts behind it, and whether it has echo in your hearts. How should I have answered?"

Thereupon there arose a great united shout of "No," the whole crowd repeating the word "No" again and again and waving flags, hats and handkerchiefs. The demonstration lasted for 10 minutes. Similar enthusiasm followed speeches by Signor Barzilai and Gen. Diaz.

PLEDGE FROM FIUME "TO BE ITALIAN OR CEASE TO EXIST"

Young Latins in City Declare It Shall Be Annexed—Vast Crowd in Accord With Aspirations.

By the Associated Press.

FIUME, April 26.—A vast crowd, including the members of many organizations, escorted the national council which visited Gen. Gorziola today to express the city's determination to be annexed to Italy.

ROME, April 26.—Societies of young Italians of Fiume met on Friday ,says a dispatch from that city, and passed resolutions protesting against "the attempt to infringe upon the sanctity of Italy's right to Fiume and Dalmatia." The societies pledged themselves that Fiume should be Italian "or cease to exist."

RUMANIANS CONTINUE ADVANCE

Several Small Engagements Reported by Budapest.

By the Associated Press.

BASLE, April 26.—The Rumanians continue their advance on Budapest from the south, and on Friday morning were on a line from Vasares-Nemeny-Nivakta to south of Gyula. Several small battle dispatches from Budapest say were fought during the advance.

The Rumanians launched an attack on the northern wing Thursday.

LAST OF ITALIAN ENVOYS LEAVE PARIS; ANXIOUS DAY IN COUNCIL

Reports From Rome Indicate Feeling of Populace May Prevent Contemplated Adjustment After Orlando Consults Parliament on Claims.

ISSUE NOT TAKEN UP AT MEETING

Wilson and Premiers Dispose of Details in Preparation for Meeting Germans Wednesday—Strong British Approval for President's Stand.

By the Associated Press.

PARIS, April 26.—This has been one of the most anxious days of the peace conference, with all eyes turned toward Rome.

While work proceeded on the final details of the treaty before the meeting with the German delegates at Versailles, the absorbing topic everywhere was the Italian issue and the effect it had in store for the conference. Brief informaton reaching official quarters showed the situation at Rome to be very tense, with anti-American sentiment running high.

The departure of Baron Sonnino and Signor Salandra at 2 o'clock this afternoon for Rome took the last of Italy's plenipotentiaries from the scene of the negotiations, leaving only subordinates, without power of action.

An immense crowd of French and Italians cheered Baron Sonnino and Sig. Salandra when they left Paris. Stephen Pichon, French Foreign Minister, came to the station to take leave, while the Italian Ambassadors to France and the United States and numerous Italian and French military and naval officers also were present.

Sig. Salandra's wife and family,who accompanied the delegates to Rome, were presented with boquets as they stepped aboard the train. Cheers for Italy and France, "Italian Fiume," and Dalmatia and the singing of the Italian national anthem marked the departure of the train.

Wilson Confers With Americans.

President Wilson joined the American delegation at the Hotel de Crillon at 2 o'clock for a conference of 45 minutes, and then returned to the "White House" for a renewal of the council of Premier Clemenceau and Lloyd George.

It was stated after the American meeting that the discussion was on the details of the treaty and that the Italian matter only came up incidentally, as no detailed reports had been received from the American embassy at Rome and there was no change in the general attitude of the Italian issue.

Experts who attended the meeting of the council yesterday said that the members looked "completely worn out," but the President today showed no outward evidence of this strain, as he wore his usual buoyant smile.

All indications point to the fact that Premier Lloyd George and Premier Clemenceau are standing squarely with the President on the Italian issue, thus presenting a united front of the principal great Powers. Further written statements have thus far been withheld, in order not to inflame Italian sentiment further. But friends of the President took steps today to relieve him from being the sole person to bear the burden, and this may lead to some public declaration of the British and French attitude.

Meantime, it can be stated that President Wilson's copy of his Italian declaration bears the initials of Clemenceau and Lloyd George. The French Premier affixed his signature last Monday and gave his approval for its publication Tuesday, but the President delayed its issuance until Wednesday. Besides this initialed approval of the British and French Premiers, another written document exists which was prepared immediately after the issuance of the President's statement, with a view to expressing approval and support from the highest British official quarters. This is not from Lloyd George, but from one able to speak with authority on foreign affairs. It is devoted chiefly to Fiume, examining the question at length and concluding against the Italian position and in support of the President.

Name of Italy in Treaty.

It is significant that the name of Italy has been included in the final draft of the peace treaty, indicating that the allies hold no change in Italy's status as signatory of the treaty. The preamble as drafted con-

Continued on Page 3, Column 6.

GERMAN ENVOYS TAKE GOLF KITS TO VERSAILLES

Warburg Scores First "Victory" When He Induces French Official to Permit an Hour's Walk.

DELEGATES IN BED AT 10, BREAKFAST AT 7:30

Enjoy Chocolate, Coffee, Jam and Fresh Butter — Three Hotels to Be Required for Whole Party.

By the Associated Press.

PARIS, April 26.—The afternoon newspapers devoted much space today to the German peace delegates at Versailles, describing how they went to bed at 10 o'clock last night and breakfasted at 7:30 this morning on cholocate, coffee, grape and apricot jams and fresh butter.

The delegates have expressed the opinion that the rooms reserved in the Hotel des Reservoirs and the Hotel Vatel would be insufficient for the number of Germans arriving, so it has been determined to requisition in addition the Hotel Suisse.

Baron von Lersner, formerly secretary of the German embassy at Washington and one of the prominent members of the delegation again has insisted that greater liberty be allowed the party, showing a letter from Gen. Nudant, representative of Marshal Foch at Spa, which promised the Germans complete liberty. "Furthermore," he declared, "we would attract far less notice if not kept within a small space."

Allowed to Go for Walk.

After having refreshed themselves the Germans decided they would go for a walk—do nothing less than visit Versailles. Crossing the garden around the hotel they found the gate closed and padlocked. Thereupon the Germans summoned the guard and demanded to be allowed to go for a stroll. While Baron Lersner looked on, Herr Max Warburg of Hamburg called upon Oudaille, Chief of the French Guard, and remarked: "Gen. Nudant, the French Commander at Spa, assured us we should be free to move at our discretion."

To this Oudaille replied: "I have no objection, but you must not go into the town."

"That's not enough," retorted Herr Warburg, "it makes us feel too much as if we were prisoners. We act differently in Germany where your officers walk about in uniform, unmolested."

"There is no comparison," returned Oudaille. "This is not as if you were in Germany. But if you give me your word of honor you will not go further than the Neptune Basin I will allow you to go out."

The delegates filed out and returned in a little more than an hour. The extent to which they mean to enjoy their full liberty is shown by the fact that the Germans have brought their golfing kit and it will be strange if they do not challenge the allied delegates to a round on the Labourdie Links, two miles out from Versailles.

Besides Baron von Lersner, Banker Warburg, head of the financial delegation; Herr Dunker of the Food Administration and six servants are in the party.

Telegrams have passed between the advance guard and Berlin announcing its safe arrival at Versailles. The full delegation will comprise 150 persons in addition to those who already have arrived.

The Germans were met at the station by Col. Henry of the Ministry of War Commissary, and M. Oudaille of the Ministry of the Interior, who were delegated by the Foreign Office to take charge of the German representatives.

Arrival Quietly Arranged.

The arrival of Lersner and his party was so quietly arranged that few, if any, persons in Versailles outside the carefully selected force of hotel servants assigned to their rooms and to the serving of meals were aware even in the afternoon of their presence.

A French detective of the most obvious "plain clothes" type, lounging at the front entrance to that wing of the Hotel des Reservoirs, and companions under the windows of the rooms looking over Versailles Park, were the only indications of the character of the state guests who had displaced civilian lodgers and forced them to seek other shelter in crowded Versailles.

Protection and the avoidance of possible unpleasant incidents, rather than restrictions, will, in fact, be the purpose of such police measures as are taken, according to a statement made to the Associated Press today by one of the French officers assigned to the mission. The Germans will not be expected and probably do not desire, to extend their movements into the general quarters of Versailles, but they will be allowed freedom of movement between their two hotels.

A small but persistent crowd of curious persons and a formidable battery of cameras and moving picture machines hung about Versailles beneath the windows of the German headquarters today in expectation of the appearance of the German representatives, but aside from brief excursions by Delegates von Lersner and Warburg in the morning, they had little to reward them for their pains, as none of the Germans again appeared.

A French telephone representative called in the afternoon for consultation regarding the installation of telephones to connect the Hotel des Reservoirs headquarters, not only with Germany, but also with the bureaus assigned to Germans in the Grand Trianon, where the preliminary conference will be held. The deliberations will be held in the hall used for convocations of the supreme military rouncil.

The seating arrangements of the conference room, now installed, evidently do not contemplate the presence of the delegates of all the allied and associated Powers at the preliminary meetings. Space limitations prevent the representatives of the 23 Powers at war with Germany from meeting in this room unless all the tables and chairs are removed and the deliberations conducted standing.

Unlike the hall of mirrors in the Versailles palace, in which it is planned to have the peace treaty signed, this room has no venerable associations.

Hotel Servants Wait Upon Them.

Herr Lersner and his party immediately went to their rooms on arriving, and had breakfast served to them from the hotel kitchen by the hotel servants. This fact answered a question over which the French newspaper men have been concerned whether the Germans were expected to bring their own food to Versailles. It is now understood that they will have their own bills of fare on the same footing as the other peace delegates.

The large dining room in the main wing of the Hotel Des Reservoirs has been reserved for them. The smaller dining room, with glass inclosed veranda, remains accessible to the general public.

Will Be Allowed to Use Code.

The Germans remained in their rooms during the morning, but commenced in the afternoon to make preliminary arrangements for the arrival of the main German delegation. This probably will be May 1, although the date has not been finally determined.

The German delegation will be allowed to use code in communicating with Germany, and will have direct telephonic and telegraphic connections. The Germans will also be allowed to use couriers who will enjoy full diplomatic immunity.

THREE SHIPS CARRYING MISSOURI TROOPS DUE AT NEWPORT NEWS TODAY

Signal Battalions, Machine Gunners and Supply and Sanitary Trains Among Those Expected—No Word From 138th.

By CLAIR KENAMORE.
A Staff Correspondent of the Post-Dispatch.

NEWPORT NEWS, Va., April 26.—Ships bearing Thirty-fifth Division troops will come here tomorrow like homing pigeons, three of them being posted to pass the Capes at 5 a. m., which will put them at the wharf at 7. a.m.

Up to the present there has been no late wireless report from the Aeolus, bearing the 138th Infantry, and the embarkation officers carry it on the boards as due April 29. No troops arrived today and the day was spent in Camp Stuart in refurnishing the men of the 139th Infantry and the 128th Machine Gun Battalion. All of Maj. Halliburton's machine gunners have gone through the delousing process again, and new clothes are being issued. There is also a pressing plant where men go, take off their clothes, press them and put them on again. They will take on this job tomorrow. The machine gunners formerly were in the Second Missouri Infantry. A company from Carthage and B. from Nevada and Butler.

A telegram received today announces that Col. Wm. Raup, former commander of the Second Missouri will arrive here Monday. He is very popular with the men. Gen. H. C. Clark and the remainder of the Legislative Committee also will be here Monday. So far Senator Pickett and Representatives Hopkins, Dixon, Razovsky and Spencer are the only ones on the ground. Spencer spent the day trying to get a ride in an airplane and succeeded late in the afternoon.

Champ Clark Sees Son.

Champ Clark and Mrs. Clark, with their daughter, arrived this morning to see their son, Col. Bennett Clark. Mrs. Genevieve Thompson, the colonel's sister, also accompanied them.

The detachment of 30 officers of divisional headquarters, which Col. Clark brought over, will continue the journey to Camp Funston tomorrow under command of Lieut. Col. William Ellis, divisional adjutant. Col. Clark and Lieut. Col. Paul Tucker will remain here and travel west with their former regiments.

It occured to Col. Ristine that this was a good time to have a dance. So he got up and left the hospital, and has plans well under way. A dinner is to precede it and it is to be at the Hotel Chamberlain, Old Point Comfort. The guests of honor are to be Champ Clark, Gen. H. C. Clark, the legislative committee and others. The hosts are the officers of the 139th Infantry.

The first ship due to land tomorrow is the battleship South Carolina She has on board the 117th Signal Battalion, which served with the Rainbow Division in France. It is a Kansas City unit.

Among those here to meet the Rainbow Division Signal Corps is Mrs. Maude Radford Warren, magazine writer. She is honorary Major of the outfit, a title she won by feeding the men hot chocolate for 12 days under almost constant shell fire. They gave her that particular rank because she was already a Lieutenant of the 354th.

In the distribution of troops to be discharged it is the endeaver of the War Department to avoid any back haul. For instance, soldiers from Missouri would under ordinary circumstances be sent to Camp Taylor and there discharged, rather than sent to Camp Funston in Kansas and then back to Missouri. The 35th Division troops which are to parade are to go on to Funston after their parades, and then either be mustered out or sent to other camps nearer their homes to be mustered out.

Supply Train Coming.

The Princess Matoika, which also is to arrive Sunday, has on board the headquarters detachment of the 69th Infantry Brigade, consisting of four officers and 20 men. There is no regular brigade organization in the division, the regiments being handled as units. The 110th Supply Train, a St. Louis outfit, has 15 officers and 480 men. Of these three officers and 120 men are scheduled for release at Funtson and five officers and 235 men at Camp Taylor. The others are scattering.

The motor transport corps detachment of two officers and 12 men also is on the Princess Matoika.

On the Antigone, also due Sunday morning, are the following units: 110th Field Signal Battalion of 12 oficers and 503 men; detachment of three officers from each of the 139th and the 140th Infantry; the 129th Machine Gun Battalon complete, 25 officers and 781 men; the 130th Machine Gun Battalion complete, 25 officers and 781 men; 110th Sanitary Train, with 40 officers and 906 men. This includes the headquarters detachment, camp infirmary, divisional medical supply unit, headquarters ambulance section, ambulance companies 137, 138, 139 and 140 headquarters field hospital section and field hospitals 137, 138, 139 and 140.

The orders for the various parades and the dates have not reached here and probably will not until the War Department can be sure of the dates the troop trains will start west.

Where 138th Men Will Go.

On the Aeolus, due April 29, is all the 138th Infantry except the machine gun company. The Aeolus has the field and staff medical department, supply company and Companies A. to M. inclusive. There are 86 officers and 3118 men. The distribution list prepared here and made up from cabled reports show that men from the 138th will go to almost every demoblization camp in the country. Among them are:

CAMP.	Officers.	Men.
Taylor	30	1,373
Sherman	8	521
Funston	13	314
Dodge	3	355
Grant	11	176
Bowie		140

The remainder are scattering. This wide dispersal of the men shows how heavily the replacements have been, as the original men all were St. Louisans.

Adjutant-General and Legislators Go to Newport News.

Special to the Post-Dispatch.

JEFFERSON CITY, April 26.—Adjutant-General Clark and the main body of the legislative committee appointed to meet the Missouri troops departed for Newport News today. The party will be joined at St. Louis by Col. Willam A. Raupp, former commander of the Second Missouri Infantry; Col. Philip E. Kealey, former commander of the Third Missouri Infantry, and a delegation from St. Louis.

The troops will parade at St. Louis, Kansas City, St. Joseph, Springfield and Joplin.

When they reach the demobilization camp the members of each company will be discharged on the same day, so that the members of each oganization can reach their home town together.

GOVERNOR STAYS ON JOB, WIRES WELCOME TO SOLDIERS OF 35TH

Gardner's Fears for Success of His Legislative Program Causes Action.

Special to the Post-Dispatch.

JEFFERSON CITY, April 26.—Fearing that to go with the legislative committee to welcome Missouri soldiers might result in the failure of his legislative program, Governor Gardner, today, decided to remain in his office and sent the following message to the returning soldiers of the 35th Division:

"To the Missouri boys:

"I had hoped until the last moment to be able to meet you wherever you might land to welcome you on behalf of the people of Missouri, but the law requires me to be here to act upon bills demanding consideration before the adjournment of the Legislature, which is close at hand.

"Only my obligation to discharge this duty of office could keep me from coming. Gen. Clark will tell you for me that all Missouri is waiting for you with longing hearts and that your heroic achievements in the greatest war for the greatest cause in all the history of the world has filled us with pride beyond our power to express, and that our gratitude and appreciation know no bounds. Our pride and joy is clouded only by grief for our heroes who have fallen. It is my hope to greet you personally when you set foot once more on Missouri soil and to join with the people of our great State in the joy of your homecoming."

Three Robbers Get $3.75 From Man.

Raba Novitz, 62 years old, 1830 C'Fallon street, was robbed of $3.75 last night at 9:40 o'clock by three men who stopped him in front of his home.

C. OF C. OF U. S. TO BEGIN SESSIONS HERE TOMORROW

Business Men of Country Expected to Formulate Sugggestions for General Reconstruction System.

2 CABINET MEMBERS AMONG SPEAKERS

Gathering of 1200 Delegates to Do Much of Work in Groups—Nations' League Discussion Thursday.

Business, which is expected to play a major part in the reconstruction program of the United States, will outline many of its important suggestions in St. Louis this week, when the Chamber of Commerce of the United States meets in convention extending through Thursday. The body is composed of 1200 national trade and commercial organizations.

Some of the subjects on the program for discussion are: Trust legislation, merchant marine, railroads and Government regulation of business. The subjects will be discussed by leaders in business and government. Two Cabinet members will be here, Secretary of Commerce Redfield and Secretary of the Treasury Glass. Walker D. Hines, the Railroad Administrator; Edward N. Hurley, chairman, and Raymond B. Stevens, member of the U. S. Shipping Board, and George N. Peek, chairman of the Government's Industrial Board, the so-called price-fixing body, are others who are programmed to speak.

The national councilors of the chamber, who serve as representatives of trade and commercial organizations; the Advisory Council of War Service Committees, which comprises chairmen of industrial and war service committees organized under the chamber's direction during the war, and the National Association of Commercial Organzation Secretaries, also will meet here during the convention.

First Meeting Tomorrow.

The first general meeting to be held tomorrow afternoon will be a meeting of the councillors, who will receive reports on the year's work of the chamber. The War Service Committee will meet tomorrow evening to hear an address by Goldwaite Door, in charge of the War Department's adjustment of war contracts.

At a morning session Tuesday Henry A. Wheeler, vice president of the Union Trust Co. of Chicago and president of the chamber, will deliver his annual address. He will be followed by Carter Glass, Secretary of the Treasury, who will speak of the responsibility of the business man in the Victory Loan campaign.

The convention will be divided into groups Tuesday afternoon, discussing these subjects: Industrial production, distribution, foreign trade, railroads, public utilities. The industrial production group will head, among others, George N. Peek of the Government's Industrial Board, on price readjustments. The foreign trade group is considered the most important, with George Ed Smith, president of the American Manufacturers' Export Association; J. J. Broderick of the British embassy, Maurice Casenave of the French Services in America, Lieut. Constantini of the Italian embassy and Herbert Houston, publisher of the World's Work, as the principal speakers.

Three Addresses Tuesday Evening.

The general session on Tuesday evening will be addressed by Julius Barnes, president of the U. S. Grain Corporation, on wheat price-fixing; Mon. Casenave on trade with France, and H. J. Sconce of Sidell, Ill., on agriculture.

Secretary Redfield will speak on commerce Wednesday morning, with Edward N. Hurley, chairman of the Shipping Board, and Homer Ferguson of Newport News, Va., one of the country's leading shipbuilders, speaking on the merchant marine.

The railroad situation will be presented Wednesday evening by Director-General Hines, Senator Albert Cummins and Samuel Rea, president of the Pennsylvania Railroad.

A general discussion of the league of nations will be held Thursday morning, with a report by the resolutions committee in the afternoon. These resolutions will comprise the composite declarations of the business men attending the convention and their adoption and the election of officers will terminate the convention.

'TRUCK' BURGLARS TAKE WHISKY

Six Men Carry Away Eight Cases So Deliberately They Cause No Suspicion.

"Truck" burglars hauled eight cases of whisky from the storehouse of the Sam Epstein Liquor Co., 520 Clark avenue, at 3 o'clock yesterday afternoon.

John Erwin, a foreman, employed by the Peckham Candy Co., Seventh and Spruce streets, sitting at his desk on the sixth floor, saw six men carry the whisky from the storeroom and load it in a seven-passenger black painted touring car in which they escaped. The deliberateness with which they worked fooled Erwin into believing they were in the employ of the Epstein company and he did not notify the police until later when it was discovered that two rear doors at the Epstein store had been "jimmied."

DRAMATIC SCENE WHEN ORLANDO LEFT WILSON

"I Go to Say to People, 'Decide Between Mr. Wilson and Me,'" Said Premier.

By the Associated Press.

PARIS, April 26.—French reports represent the final meeting between President Wilson and Premier Orlando before the latter's departure as highly dramatic in character. One version is that the Italian Prime Minister, in addressing the American President, said:

"You have contested the authority of the Italian Government before its people, and it is my duty to go before the representatives of the Italian people and say to them, 'Decide between Mr. Wilson and me!'"

To this President Wilson is represented to have replied:

"That s certainly your right."

In American quarters it is said that the foregoing version of the incident is probably a reflex of Premier Orlando's public statement in which he referred to the President appealing directly to the people.

SPENCER HEARS SELF BOOSTED FOR PRESIDENT AT A BANQUET

Makes No Comment on Remarks by Jacob L. Babler—Affair in Aloe's Honor.

At a "wet" banquet given last night at the Century Boat Club as a testimonial to Louis A. Aloe, recently re-elected President of the Board of Aldermen, Jacob L. Babler, Republican national committeeman from Missouri, asserted that Senator Selden P. Spencer would be the next President of the United States. Babler was toastmaster.

Among those who gathered to do honor to Aloe was Richard McCulloch, president of the United Railways Co., the members of the Board of Aldermen and many city officials. There was some talk, although not outspoken, that Aloe might be the Republican candidate for Governor.

Senator Spencer, in his speech, neither denied or affirmed presidential aspirations, but he did say he was sure the American people want a change. Schmoll made a speech. John S. Leahy advised the newspapers to "stop knocking and boost," and Aloe spoke, as did some others. There was much enthusiasm and and plenty of champagne.

BLIND COMMISSION ASKED TO TELL OF EXPENDITURES

Only $900 Spent Outside of St. Louis From $12,500 Fund, Representative Farris Charges.

Special to the Post-Dispatch.

JEFFERSON CITY, April 26.—Representative Frank H. Farris introduced a resolution in the House today, charging that the Missouri Blind Commission, composed of two St. Louisans and a Sedalian, had spent only $900 of the $12,500 appropriated for its use on blind people outside of St. Louis during the biennial period. The remainder had been spent in St. Louis, the resolution charges. He charged that they opposed approval by the Governor of the blind pension bill which he vetoed.

The resolution recited that the Governor had been informed the commission threatened certain blind persons who were active in the passage of the pension bill by promising to cut them off from participation in the funds appropriated for the commission.

The Blind Commission until a few days ago was composed of J. D. Perry Francis of St. Louis, Jacob Lampert of St. Louis and J. R. Lyal of Shelbina. Lampert and Lyall were reappointed Wednesday, and O. M. Dean of Kansas City was appointed to succeed Francis.

The Farris resolution required the commission to furnish the House immediately with a statement of all amounts expended during the past biennial period and the names and addresses of the beneficiaries.

WITHDRAWS FROM SEAMAN SUIT

Charles W. Bates to Be Attorney for Receiver Only.

Charles W. Bates yesterday was granted permission by Federal Judge Dyer to withdraw as associate counsel in the John W. Seaman and Leeds Mining Co. receivership suit against the United Railways, in order to assume his duties as general counsel to Rolla Wells, receiver for the company. That leaves Ephrim Canlan as sole representative of the Seaman and Leeds interests.

Bates stated to the Court that he had informed all parties to the litigation of his intention. The Seaman suit was given precedence by Judge Dyer in his decision consolidating the suits Thursday. The other chief petitioner was Samuel W. Adler, whose suit was alleged to be one friendly to the company.

Mexican Run Over by Train Dies.

Syheal Diaz, a Mexican employed by the Terminal Railroad as a track walker, died at St. Mary's Infirmary yesterday from injuries suffered earlier in the day when he was run over by a Terminal freight train at the Eighth street entrance of the tunnel. Both legs were amputated. Diaz lived at 1714 Austin street.

Miss Leary, Philanthropist, Dies.

By the Associated Press

NEW YORK, April 26.—Miss Annie Leary, papal Countess, widely known for her philanthropy, especially among the Italians, died at her home on Fifth avenue today.

Gov. Edge to Speak Here.

Gov. Walter Evans Edge of New Jersey, proprietor of the Dorland Advertising Agency, will speak at the luncheon of the Advertising Club of St. Louis at the Hotel Statler Tuesday at 12:15 p. m., on "An Advertising Man's Invasion Into Public Life." The meeting will be held in the hotel ball room.

COMMENT IN THE ITALIAN PRESS CONTINUES BITTER

One Newspaper Says Wilson Is Seeking Glory at Italy's Expense and Poses as a Dictator.

By the Associated Press.

ROME, April 26.—This morning's Rome newspapers in commenting on the peace conference situation lay particular stress upon declarations of the solidarity of the Italian people in demanding that Fiume shall become Italian. The Popolo Romano says the fact that Leonida Bissiolati, the Socialist former minister, demands possession of Fiume by the Italians, should convince President Wilson that nobody in Italy is likely to take his message seriously.

The Corriere D'Italia says that President Wilson was mistaken if he thought he could divide public opinion in Italy, for it is "in universal revolt against the unparalleled outrage."

The Tempo says:

"We are confronted with a serious act, committed in cold blood against us, and we will need to summon all our dignity to reply to the cruel provocation. President Wilson is not America. We appeal to the American people."

Milan Paper Is Bitter.

The Messaggero accuses President Wilson of disloyally seeking glory for himself at the expense of Italy. The Corriere De La Serra of Milan says:

"Can President Wilson, who repeatedly has allowed the magna charta of his 14 points to be torn to pieces; who suffered freedom of the seas to slumber at the bottom of the ocean; who violated and allowed to be violated the rights of nationalities all over Europe; who calmly watches the letting loose of the fiercest imperialist cupidities in the colonial domains and in Asia; who has yet to make clear the meaning and the object of his attitude in the face of the atrocities and crimes committed against the whole of the people in Russia; who, under pressure of a brutality professed egotism disavowed the very spirit of his work by causing the Monroe Doctrine to be inscribed among the statutes of the league of nations, and who finally was unwilling to admit the equality of races and placed the Japanese in an inferior class of humanity—can he, after all this, still cherish the illusion of finding in the waters of the Adriatic the justice lost at Paris?"

The Messaggero calls President Wilson's act "treason," and expresses the hope that the American people will refuse to share responsibility in the action of their President who "poses as a dictator to Europe."

Friendship for America.

In the course of its editorial entitled "the Wilson fiasco," the Popolo Romano says that President Wilson fell into a trap in aiming to estrange Italy from America. But, the newspaper adds, "the Italians do not cease to feel for the noble American nation a fraternal, grateful friendship, protesting only against the Bresident who misunderstood the high Italian ideals of justice."

In discussing the situation today Luigi Rava, former minister of finance, recalled that in 1860 Cavour had the Italian Parliament proclaim Rome the capital of the Kingdom of Italy, although the city was still in possession of the Holy See, which retained it 10 years longer. In similar case, he argued, the Italian Parliament now might proclaim the annexation of the territories inhabited by Italians which through self determinations had declared their unity with Italy, even though such annexation were not ratified by the powers.

German View of the Crisis Over Italian Claims.

By the Associated Press.

BERLIN, Thursday, April 24.—The German newspapers are all attentively following the Italian crisis in Paris. Of the situation the Vossiche Zeitung says: "It is Great Britain's aim to Balkanize Europe and split up its forces."

The Tageblatt says: "It is not Italian egoism alone that is to blame for the conflict, but the egoistic spirit which inspires all the peacemakers." The Vorwaerts; the Socialist organ sides with President Wilson in the controversy.

The Boersen Zeitung says that the President's statement was "most comprehensive in tenor, most impressive in import and most consistent of all his note."

The Taeglische Rundschau believes that Italy will be obliged to yield and says that "she has become the slave of her friends."

The Tageblatt declares there is only one way of solving present and numerous other conflicts which menace the peace settlement, "namely, to have Mr. Wilson administer an eleventh-hour reprimand to all the associated Powers, thereby bringing about a total revision of the treaty and a genuine return to the 14 points."

VIENNA, Thursday, April 24.—The withdrawal of the Italian delegation from the peace conference was received here with elation, the people generally being glad to see the allies in conflict with each other. The Neue Freie Presse says: "Premier Orlando is bluffing, probably in order to square his position in Italy toward the Interventionists. It is impossible for Italy to withdraw, as she is fed by America."

The newspaper adds: "President Wilson's position is based on the idea of right and justice and it is hoped he will act in the same way toward Bohemia and Tyrol, where the people will be driven to desperation if subjected to Czech or Italian control."

LAST OF ITALIAN ENVOYS LEAVE PARIS; A DAY OF ANXIETY

Continued From Page One.

tains a full list of allied Powers which made war against Germany, with the names of the plenipotentiaries. It is in this list that Italy figures with a complete list of the five plenipotentaries, headed by Premier Orlando. It will be in this form presented to the Germans next Wednesday, unless exceptional conditions intervene definitely severing Italy's participation with the allies.

Italy is similarly included in the appendix to the revised covenant of the league of nations giving the names of the countries forming the league. The covenant in this form will go before the plenary session of the conference on Monday, for, despite the strained situation, Italy continues to be given full status as one of the Entente Allies.

It was announced that the Council of Three concluded consideration of the reports on ports and waterways and the report of the Financial Commission, all of which were approved. The Italian and Japanese questions were not considered.

The council approved for insertion in the treaty an article assuring the right of aerial transit over enemy territory after the conclusion of peace. It also approved articles concerning the disposition of enemy property in former German colonies and regarding the disposition of German prisoners.

Official Statement as to French and British Attitude.

PARIS, April 26.—The following official statement was issued here today:

"The report that Premier Clemenceau and Premier Lloyd George approved of President Wilson's statement is inaccurate. The statement was read to M. Clemenceau and Mr. Lloyd George and President Wilson informed them that he intended to issue it. M. Clemenceau and Mr. Lloyd George were anxious that Mr. Wilson should postpone publication in the hope that an arrangement might be arrived at.

"The President thought, however, that the time had arrived and his statement was issued on his own responsibility. Before Signor Orlando left M. Clemenceau and Mr. Lloyd George handed him a statement setting forth the French and British points of view just as President Wilson's statement had set forth the point of view of America. Whether Premier Orlando will publish the French and British statements is a question for his decision."

Ominous Reports From Rome.

Reports received here from the American Embassy in Rome are somewhat ominous as to the general state of public feeling there, as crowds have been parading the streets crying, "Down with the Americans!" and "Down with the English!" and "Viva Sonnino!" the Foreign Minister, who outdid Premier Orlando in pressing the extreme demands made by Italy under the secret treaty of London.

These reports are particularly disturbing, as the American and British delegates to the Peace Conference are said to have reason to believe that Premier Orlando might adopt a course before the Italian Parliament which would lead to an amicable adjustment. Premier Lloyd George was particularly hopeful that this result would be brought about.

The reports of the popular agitation at Rome and many other Italian centers, however, have led to fears that the Italian Prime Minister's conciliatory attitude may be swept away in an outburst of feeling by the populace, which will insist upon demands far beyond those the Council of the Powers or President Wilson feel themselves able to accept.

It has just developed that the British, American and French Admirals in command in Adriatic waters had formulated a plan for giving Italy certain of the Dalmatian Islands which would have assured Italy of control of the Adriatic such as she desires. This joint plan was presented to the Italian representatives, and was rejected as not sufficient.

To Meet Germans Wednesday.

Meanwhile, the plans for receving the German delegates to the peace congress are proceeding, it being thought probable that a meeting with the Germans will take place next Wednesday, April 30, by which time the complete draft of the treaty of peace is expected to be ready.

The plenary session of the conference to be held on Monday may continue throughout Tuesday in order that the work of the body may be completed before the delegates proceed to Versailles on Wednesday. The latest estimates by experts place the total length of the peace treaty at 70,000 words.

It is said that the chances of reaching an accord at the final meeting were good if Premier Orlando had remained a half hour longer. But the approach of the time for the departure of his train and his feeling that he should consult the Italian people finally caused him to withdraw while the plan that might have brought about an agreement was still under discussion. The basis of this presumptive accord is said to have been the partial internationalization of Fiume, like Danzig, with the Jugo-Slavs occupying the Dalmatian mainland and the Italians the outlying islands.

The territorial issue now is felt to be less important than the personal issue which the Italian Premier has raised by his plan for going before Parliament and asking a vote of confidence. Should this be given, it is thought probable in some quarters that it would renew the Italian issue before the council in a more pronounced form than either President Wilson or the council as a whole has thus far been willing to admit. Should it not be given, the probable result would be Cabinet changes, bringing a new delegation, with a new policy to the conference.

Avoids Using Pressure.

There are evidences that President Wilson has avoided using anything which might be construed as economical pressure upon Italy, although some quarters have suggested this as an effective weapon. Secretary of the Treasury Glass has asked a credit of $50,000,000 for Italy, and this request is now on the President's desk, for final determination.

Orders have been sent to Rear Admiral Phillip Andrews, commanding the American naval forces in the Adriatic, directing him to take exceptional precautions to avoid possible disorders in view of the tension in Italy.

The Dalmatian port of Spalato, which is the headquarters of the American naval forces in the Adriatic, is one of the centers of agitation between the Italians and the Jugo-Slavs.

TUMULTY AIDS IN HUNT FOR RUNAWAY GIRL FOUND HERE

Continued From Page One.

long skirts. She transformed herself into a "married woman" by buying a wedding ring. When she got as far as Syracuse, detectives who had been in communication with her mother, boarded the train and inquired of her if she was Florence Pope, running away from home.

They were told with great hauteur that she was not; that she was a married woman going to meet her husband in Chicago. The detectives were properly abashed and backed out.

When she was arrested here telegrams were sent to Secretary Tumulty and the New York police. In response to one of these word was received that Mrs. Brian had started West.

Mrs. Brian was formerly Mrs. Charles H. Pope. She divorced Pope, a cotton broker, in 1908, obtaining custody of the daughter, then 3 years old. Her maiden name was Florence Gleason, her father being a wealthy real estate operator in Westchester County. She has appeared on the stage since her marriage to Brian, under the name of Peggy Brian.

ST. LOUIS POST-DISPATCH
Founded by JOSEPH PULITZER Dec. 12, 1878.
Published Daily by the Pulitzer Publishing Co., Twelfth and Olive Streets.
Member Audit Bureau of Circulations.
MEMBER OF THE ASSOCIATED PRESS.
The Associated Press is exclusively entitled to the use for republication of all news dispatches credited to it or not otherwise credited in this paper, and also the local news published herein. All rights of republication of special dispatches herein are also reserved.
SUBSCRIPTION RATES BY MAIL IN ADVANCE.
Daily and Sunday one year $7.20
Daily without Sunday, one year 4.80
Sunday only, one year 2.40
Remit either by postal order, express money order or St. Louis exchange.
By Carrier in St. Louis and Suburbs: Daily only, 45c a Month. Daily and Sunday, 60c a Month.
Entered as second-class matter June 12, 1879, at the Postoffice at St. Louis, Mo., under the act of March 3, 1879.
Bell, Olive 6600. Kinloch, Central 6600.

BAKER AND PERSHING AT SOLDIER CARNIVAL

See U. S. Aviators "Stunting" in German Planes and View Welfare Work.

COBLENZ, Friday, April 25.—Secretary of War Baker today had his busiest day since he arrived in occupied Germany. After breakfast with Gen. Pershing and other officers in the former royal suite in the largest hotel in Coblenz, the Secretary before 9 o'clock had crossed the Rhine in an automobile, made his way up the promontory crowned by the Fortress of Ehrenbreitstein.

The Secretary spent 20 minutes in the fortress and then went to the carnival being held by the Third Army. He saw horse-jumping contests and athletic exhibitions and inspected modern war-time automobile apparatus and several new types of airplanes. Gen. Pershing also visited the carnival and at noon the Secretary and Commander-in-Chief were interested spectators of the work of the five army welfare organizations—the Salvation Army, the Knights of Columbus, the Red Cross, the Jewish Welfare Board and the Y. M. C. A.—in feeding the soldiers and visitors.

Secretary Baker and Gen. Pershing went to a hangar and watched 50 German girls, hired for the occasion, working side by side with the girls of the welfare organization in handing out sandwiches, doughnuts, cake, cocoa and coffee to 5600 men an hour. From 20,000 to 25,000 men are being fed each day of the carnival, which will last five days.

While Baker and Gen. Pershing were at the carnival American aviators in German airplanes did various stunts overhead. They looped the loop, dipped and entertained the spectators with other forms of flying.

Secretary Baker had lunch with Major-General Hines, the commander of the Third Corps, in the palace of the Prince of Wied at Neuwied. In the afternoon he dedicated a welfare hut at Andernach and inspected several hospitals and welfare camps near Coblenz.

When Gen. Pershing decorated four Colonels with distinguished service medals at the headquarters of the Third Army, the Secretary was present. Those decorated were Col. R. H. Williams, Assistant Chief of Staff of the Third Army; Col. Earl Atkinson, commander of the First Engineers; Col. Adna Chaffee, Assistant Chief of Staff of the Third Corps, and Col. George Purington, in charge of the motor transport of the Third Corps. In the evening the Secretary and Gen. Pershing left the Rhine for France.

THOUSANDS SEE TRENCH AND TAN ART HILL "BATTLE"

Three "Crawlers" Start Blind Smoke Screen "Take Their Objective" in 10 Minutes.

USE MACHINE GUNS AND MOP UP DUGOUTS

Mines Exploded Ahead of Tanks and Barbed Wire Cut and Dragged Aside Like String.

As the hands of wrist-watches pointed to the zero-hour, 4 o'clock yesterday afternoon, a doughboy crept out in front of the three tanks waiting to cross No Man's Land in the northeast elbow of the Forest Park lagoon basin, and touched off the smoke screen, thus beginning the Victory Loan tank and trench demonstration.

To the several thousand spectators on Art Hill and along the parkway behind the tanks, the effect was the same as if a barrage had been laid down by artillery somewhere beyond the Municipal Theater. No one could see anything, which is what a barrage or a smoke screen is for. This screen was made by lighting the fuses of some two dozen cans of heavy oil, which gives a thick yellow smoke.

Ground Was Mined.

By the time anyone could see through the smoke, the tanks were crawling toward the trench in front. The enemy had the ground mined, but in every case the mine went off too soon, before the tank got to it, and the only damage inflicted was on the cameras at one side of the field, which were showered with clumps of dirt.

In front of the trench was a tangle of barbed fire, twisted about upright stakes. The first tank which got to this metallic mess smashed the stakes and took the wire along with it as it hung over the trench.

There was a breathless instant of poising, almost erect, over the trench parapet. Then the tank settled down across the ditch, and opened fire with its 37-millimeter gun and machine gun.

Barbed Wire No Barrier.

The two other tanks, in their place, were doing the same thing. As to the barbed wire entanglements, and were peppering a pillbox in the center of the trench with their machine guns. Capt. M. J. Meyer, commander of the tanks, walked behind the central one during the attack.

Soon all three tanks were over behind the trench, mopping up, the machine guns rattling like typewriters in a wholesale store. There seemed to be some trouble with a dugout and one of the tanks returned to clean it out. It succeeded in breaking a water pipe, which flooded the hitherto bone-dry trench, giving it a much more natural appearance to the men who were overseas caps.

There was a little more shooting and then the show was over, about 10 minutes after it had begun. The trench was taken, and its imaginary occupants were driven into the Chain of Rocks basin, if indeed any of them could be supposed to have survived the machine gunners' fire.

But the crowd was in no hurry to leave, and the line along the parkway waited for the police to suspend the "They shall not pass" rule. Seeing that something more was expected of them, the drivers of the tanks ran them around the field and made several trips over the trench.

The Casualties.

In one of these, the only casualties of the afternoon occurred. A young Second-Lieutenant, riding inside in a machine gunner's place, was thrown from his seat, and came out of the tank with his forehead bleeding, but declared the ride was worth it. A doughboy who sat on the rear of the tank was thrown off, and his trousers suffered a considerable tear, so that they were with difficulty made presentable by the use of all the safety pins within reach. He was not sure whether the ride was worth it or not.

Most of the crowd remained until after 5 o'clock, watching and photographing the joy-riding tanks, and listening to a band at the grandstand at the foot of Art Hill. The Rev. S. A. Ickes, a Polish army Chaplain, made a Victory Loan speech at the grandstand.

The tanks used were three of the four now here for the Loan campaign, and bore the names of Liberty, Sally and Bird. The other tank was being used in a suburban ra

UKRAINIANS WILL MEET POL

Will Send Delegates to Paris Peace Discussion.

By the Associated Press.

BERNE, April 26.—The Ukrain Press Bureau announces that the Ukrainian Government, having received a telegram from Presid Wilson, has decided to send de gates to Paris to begin negotiati for a preliminary peace between Ukrainians and the Poles.

Michigan Railway Strike Called O

By the Associated Press.

JACKSON, Mich., April 2 Michigan railway trainmen tod called off the strike that was ordered for Sunday, following a c ference with Gov. Sleeper and co pany officials at Lansing, when compromise agreement was reac

R AND PERSHING SOLDIER CARNIVAL

S. Aviators "Stunting" in an Planes and View Welfare Work.

ENZ, Friday, April 25. y of War Baker today had est day since he arrived in Germany. After break- n Gen. Pershing and other in the former royal suite in rest hotel in Coblenz, the y before 9 o'clock had the Rhine in an automobile, s way up the promontory by the Fortress of Ehren- n.

ecretary spent 20 minutes in ress and then went to the being held by the Third He saw horse-jumping con- d athletic exhibitions and modern war-time automo- ratus and several new types nes Gen. Pershing also he carnival and at noon the y and Commander-in-Chief terested spectators of the the five army welfare or- ns—the Salvation Army, hts of Columbus, the Red n Jewish Welfare Board, Y. M. C. A.—in feeding the nd visitors.

ary Baker and Gen. Per- nt to a hangar and watched an girls, hired for the occa- rking side by side with the the welfare organization in out sandwiches, doughnuts coa and coffee to 5600 men From 20,000 to 25,000 men fed each day of the carni- h will last five days.

Baker and Gen. Pershing the carnival American avia- erman airplanes did various verhead. They looped the pped and entertained the s with other forms of flying. ury Baker had lunch with neral Hines, the comman- e Third Corps, in the palace rince of Wied at Neuwied. fternoon he dedicated a wel- at Andernach and inspected hospitals and welfare camps. blenz.

Gen. Pershing decorated olonels with distinguished edals at the headquarters ird Army, the Secretary was

Those decorated were Col. Villianis, Assistant Chief of the Third Army; Col. Earl commander of the First s; Col. Adna Chaffee, As- Chief of Staff of the Third nd Col. George Purington, e of the motor transport of Corps. In the evening the and Gen. Pershing left the France.

o admit. Should it not be e probable result would be changes, bringing a new n, with a new policy to the e.

olds Using Pressure.

are evidences that President as avoided using anything ght be construed as econo- ssure upon Italy, although arters have suggested this ffective weapon. Secretary reasury Glass has asked a $50,000,000 for Italy, and st is now on the President's final determination.

have been sent to Rear Phillip Andrews, command- merican naval forces in the directing him to take ex- precautions to avoid possi- ders in view of the tension.

almatian port of Spalato, the headquarters of the naval forces in the Adriat- of the centers of agitation the Italians and the Jugo-

TY AIDS IN NT FOR RUNAWAY GIRL FOUND HERE

inued From Page One.

's. She transformed herself arried woman" by buying a ring. When she got as far se, detectives who had been unication with her mother, the train and inquired of e was Florence Pope, run- from home.

ere told with great hauteur was not; that she was a woman going to meet her in Chicago. The detectives perly abashed and backed

she was arrested here tele- re sent to Secretary Tumul- e New York police. In re- one of these word was re- at Mrs. Brian had started

Brian was formerly Mrs. Pope. She divorced Pope, broker, in 1908, obtaining f the daughter, then 3 years maiden name was Florence her father being a wealthy e operator in Westchester She has appeared on the e her marriage to Brian, name of Peggy Brian.

UIS POST-DISPATCH
ed by JOSEPH PULITZER
Dec. 12, 1878.
ally by the Pulitzer Publishing Twelfth and Olive Streets.
Audit Bureau of Circulations.
OF THE ASSOCIATED PRESS.
ciated Press is exclusively en- use for republication of all news credited to it or not otherwise this paper, and also the local shed herein. All rights of repub- special dispatches herein are also.
TION RATES BY MAIL IN ADVANCE.
Sunday one year.....$7.50
but Sunday, one year.....4.00
one year.....2.50
ther by postal order, express or St. Louis exchange.
rier in St. Louis and Suburbs: ily only, 45c a Month. and Sunday, 65c a Month.
as second-class matter July 17, e Postoffice at St. Louis, Mo., ct of March 3, 1879.
e 6600. Kinloch, Central 6600.

THOUSANDS SEE TRENCH AND TANK ART HILL "BATTLE"

Three "Crawlers" Start Behind Smoke Screen and "Take Their Objectives" in 10 Minutes.

USE MACHINE GUNS AND MOP UP DUGOUT

Mines Exploded Ahead of Tanks and Barbed Wire Cut and Dragged Along Like String.

As the hands of wrist-watches pointed to the zero-hour, 4 o'clock yesterday afternoon, a doughboy crept out in front of the three tanks waiting to cross No Man's Land, in the northeast elbow of the Forest Park lagoon basin, and touched off the smoke screen, thus beginning the Victory Loan tank and trench demonstration.

To the several thousand spectators on Art Hill and along the pathway behind the tanks, the effect was the same as if a barrage had been laid down by artillery somewhere beyond the Municipal Theater. No one could see anything, which is what a barrage or a smoke screen is for. This screen was made by lighting the fuses of some two dozen cans of heavy oil, which gives a thick yellow smoke.

Ground Was Mined.

By the time anyone could see through the smoke, the tanks were crawling toward the trench line. The enemy had the ground mined, but in every case the mine went off too soon, before the tank got to it. And the only damage inflicted was on the cameras at one side of the field, which were showered with clumps of dirt.

In front of the trench was a snarl of barbed fire, twisted about upright stakes. The first tank which got to this metallic mess smashed the stakes and took the wire along with it as it hung over the trench.

There was a breathless instant of poising, almost erect, over the trench parapet. Then the tank settled down across the ditch, and opened up with its 37-millimeter gun and its machine gun.

Barbed Wire No Barrier.

The two other tanks, in their turn, were doing the same things to the barbed wire entanglement, and were peppering a pillbox in the center of the trench with their machine guns. Capt. M. J. Meyer, commander of the tanks, walked behind the central one during the attack.

Soon all three tanks were over behind the trench, mopping up, their machine guns rattling like typewriters in a wholesale store. There seemed to be some trouble with a dugout and one of the tanks returned to clean it out. It succeeded in breaking a water pipe, which flooded the hitherto bone-dry trench, giving it a much more natural appearance to the men who were overseas caps.

There was a little more shooting, and then the show was over, about 10 minutes after it had begun. The trench was taken, and its imaginary occupants were driven into the lagoon basin, if indeed any of them could be supposed to have survived the machine gunners' fire.

But the crowd was in no hurry to leave, and the line along the pathway waited for the police to suspend the "They shall not pass" rule. Seeing that something more was expected of them, the drivers of the tanks ran them around the field, and made several trips over the trench.

The Casualties.

In one of these, the only casualties of the afternoon occurred. A young Second-Lieutenant, riding inside in a machine gunner's place, was thrown from his seat, and came out of the tank with his forehead bleeding, but declared the ride was worth it. A doughboy who sat on the rear of this tank was thrown off, and his trousers suffered a compound tear, so that they were with difficulty made presentable by the use of all the safety pins within reach. He was not sure whether the ride was worth it or not.

Most of the crowd remained until after 5 o'clock, watching and photographing the joy-riding tanks, and listening to a band at the grandstand at the foot of Art Hill. The Rev. S. A. Ickes, a Polish army chaplain, made a Victory Loan speech at the grandstand.

The tanks used were three of the four now here for the Loan campaign, and bore the names of Lauise, Sally and Bird. The other one was being used in a suburban rally.

UKRAINIANS WILL MEET POLES

Will Send Delegates to Paris for Peace Discussion.

By the Associated Press.

BERNE, April 26.—The Ukrainian Press Bureau announces that the Ukrainian Government, having received a telegram from President Wilson, has decided to send delegates to Paris to begin negotiations for a preliminary peace between the Ukrainians and the Poles.

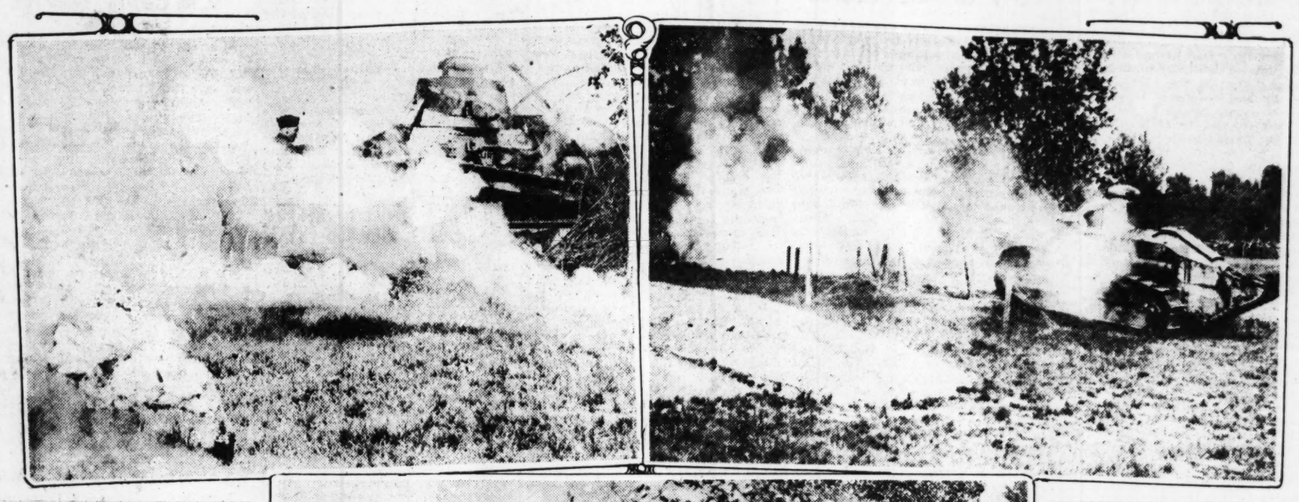
Michigan Railway Strike Called Off.

By the Associated Press.

JACKSON, Mich., April 26.—Michigan railway trainmen tonight called off the strike that was ordered for Sunday, following a conference with Gov. Sleeper and company officials at Lansing, where a compromise agreement was reached.

The pick of the used—but useful articles on the market, in today's Post-Dispatch Want Ads.

Scenes During the Demonstration of a Tank Attack in Forest Park



Upper left: Tank advancing to the attack under a smoke screen. Upper right: Tank going through wire entanglement; tanks moving over "enemy" trench.

VINCENT ASTOR 'ALL IN' AFTER TRIP ON U-BOAT

Lieutenant, in Greasy Cap, Tells of Journey—"Regular Sea Dog," Says Superior.

By Leased Wire From the Washington Bureau of the Post-Dispatch.

NEW YORK, April 26.—Vincent Astor was a disgrace to his valet and a credit to the United States Navy this afternoon at the Brooklyn Navy Yard.

His cap, greasy with grease of the engine room, stained by alternate rain and sun, its once regulation color changed to a nondescript and thoroughly unpreventable faded green, its shape disreputably altered, Anybody's valet would feel justified in giving "notice" to a master with a cap like that.

But there wasn't a valet in sight, nor even a wife (a wife might have been as hostile as a valet to a cap like that). For this was the navy yard, and this was Vincent Astor, who had just come home on the one German submarine U-117. He shoved the cap back on his head, making it look worse, rubbed an oily sleeve across his forehead, leaving a black streak, and indicated that he was ready to endure reporters.

"I'm All in," He Says.

"The Victory Loan people have been after me to make some speeches for them," he said. "Absolutely I can't do it. I'm all in."

There was a Victory Loan committee at that moment in the background, and he registered despair.

"You don't know how tired a man gets bringing a boat like this across the Atlantic—especially in rough weather," said Lieut. Astor. "And we sure did have some rough weather." I left Harwich on April 3 and stuck our nose into one hell of a gale. I was officer of the deck. We had to stand 24 hour watches and had to put into the Azores, which wasn't on the programme at all."

After he reflected for a moment over a question as to what he considered the most remarkable feature of the trip he said:

"The fact that we got away with it. The fact that we were able to come home on our own spoils of war. We beat the Italians and the Japanese on that point. They both started home with U-boats and had to turn back. Finally they had to be towed. We navigated this craft all the way across, and we were not a specially picked crew either. It just goes to show the resourcefulness of the American navy and the American character in general.

Men Took Hold Quickly.

"When the time came for the navy to bring home a U-boat from Harwich the navy just looked around the port for a crew and got ones. None of us had ever seen the machinery before. But we got the knack, and in spite of the bad weather—it was moderately bad even after the gale that drove us into the Azores—we got along all right."

There is evidence that the U-117 took part in Germany's "frightfulness" demonstration between Block Island and Hampton Roads.

"In the officers' quarters," said Lieut. Astor, "we found records indicating participation in that affair and there is some reason to believe that this boat is the one that torpedoed the San Diego."

The U-boat's engines were found to be damaged to some extent when the Americans took charge. Her tanks were leaky. But these things were repaired well enough to make the trip.

Bridge Made of Brass.

"And let me tell you," continued Lieut. Astor, "that if the Germans were as short of brass during the war as they pretended to be it was their own fault. Look at this conning tower bridge. Solid brass and there is no need at all to use brass for such purposes."

An automobile came and took him away to 850 Fifth Avenue, where something surely was about to happen to that chap.

"I'd like to spend my life in the navy if I hadn't so many affairs to attend to," he said as he departed.

Lieut. Commander Dibrell, in charge of the U-boat watched him go and then said to the reporters: "A regular sea dog, that."

128TH EXPECTED TO ARRIVE HERE AT 11 A. M. TUESDAY

Scheduled to Leave Camp Devins, Mass., in Two Sections This Afternoon—Approach to City to Be Signaled.

The time of arrival of the 128th Field Artillery probably will be Tuesday at 11 a. m.

The first section of the regiment is scheduled to depart from Camp Devens, Mass., for St. Louis at 2 p. m. today. The second section will depart at 2:30 p. m. The run to St. Louis is expected to consume 40 to 45 hours.

The explosion of bombs and the tooting of whistles Tuesday morning will mean that the regiment—the first of the city's war heroes to return as a unit—is within two hours of the city and that it is time for St. Louisans to begin moving into downtown to give them welcome. A second series of bombs and greater whistle-tooting will mean that the regiment has arrived and is detraining. The Mayor's Welcome Home Committee last night wired every junction point through which the regiment will pass to wire St. Louis when the regiment has passed. The route is Boston to Albany, to Cleveland, to St. Louis, arival being on the Big Four railroad.

Court of Honor to Be Ready.

Meanwhile it is becoming apparent that the race to have the Court of Honor in Twelfth street completed for the return will be won by the workmen a large crew of whom were busy last night. When the soldiers who, with their guns, ploughed knee deep through Argonne mud last autumn, reach the Court of Honor, they will tread its length on a carpet of flowers. The Woman's Victory Loan Committee is making an appeal to the women of St. Louis to furnish lilacs, snowballs and other spring flowers to throw beneath the soldiers' feet.

The following revised route for the parade has been fixed: The regiment will form on the Eighteenth street bridge and will move north on Eighteenth street to Clark avenue, east to Seventeenth street, north to Chestnut street, west to Twentieth street, north to Washington avenue, east to Broadway, south to Olive, west to Eleventh, north to Washington, west to Twelfth, south on Twelfth through the Court of Honor to Clark avenue, west to Thirteenth street and then north to the city hall plaza. Return to Union Station will be on Chestnut street.

The program for the brief stay of the regiment now is complete. "It has been arranged with particular regard for the convenience of the relatives of the men of the regiment," Chairman Hidden of the Mayor's committee said last night, "and I hope that the general public will stand back this once and not infringe on the rights of the men's families."

Upon arrival the Red Cross will serve the men an ample meal in their cars while a Reception Committee consisting of the following will be admitted to the inclosure near Union Station: Mayor Kiel, Gov. Gardner and their military escorts; Maj. Algernon H. Cale, former corps officer of the Thirty-fifth Division; Col. F. M. Rumbold, former commander of the 128th; Chairman Hidden of the Mayor's committee and possibly one or two others of the committee. The public will not be admitted.

Arrangements for Relatives.

After they have eaten the men will form ranks for the parade. As they reach the city hall plaza they will pass into an inclosure which will be erected between the Municipal Courts building and the city hall, where each company will be assigned to a specific spot.

Relatives of the men who will be seated in the Court of Honor grand stand are warned not to make an effort to see the men until a given signal, when they will go to the inclosure and will be admitted upon presentation of half of the ticket with which they were admitted to the grand stand. Ushers in the grand stand will tear tickets in two when presented, permitting the holder to retain one-half.

While within the enclosure the soldiers again will be "canteened" by the Y. M. C. A., the Knights of Columbus, the Salvation Army and the Jewish Welfare Association.

Acting Mayor Aloe yesterday issued a proclamation ordering that all City offices close at the first signal announcing the approach of the trains bearing the regiment. He also has requested that all stores not on the line of march permit as many of their employes as they can to witness the parade.

It now is expected that most of the Missouri legislature will be in the reviewing stand. Such was the information received yesterday from Senator Conway Elder. The Board of Aldermen will be there in a body.

A section of the grandstand, directly across from the reviewing stand, has been reserved for wounded men and men of the Thirty-fifth division who have returned ahead of their fellows. There are few, if any, wounded of the 128th who will be in the stand.

Merchants Slow to Decorate.

Merchants along the line of march are slow to put up their decorations, according to Robert Lee, chairman of the Decoration Committee. "This, if ever, is an occasion when every building should be aflash with colors," he said.

The line of march was partially decorated yesterday. The entire contract for decorations will be completed Monday. The City Hall was decorated last night. It is especially desired that Twelfth street buildings be massed with colors.

The construction work on the grandstands virtually is completed. The pylons are being painted and the heavy balustrade along the stands is being put in place. The garlands forming an arch at the Market street and Washington avenue entrances to the Court will be completed tomorrow. These garlands with the suspended medallions of the Allies each will cost $1600.

Relatives of men in the 128th are reminded that there are 9000 seats in the grandstand, and that there will be room for all who apply. About 2000 have registered for the parade of the 128th, and 6000 for the parade of 138th. Tickets for the stand and for the opportunity to greet the men in the City Hall inclosure are being given out at the Relatives' Auxiliary Registration Bureau, 617 Locust street. Fathers and mothers will be shown preference in tickets. Sisters and brothers are next. Then comes wives and children. No "in-laws" are being given tickets.

Plans for the collection of flowers to be strewn in the Court of Honor were announced last night by Mrs. John H. Holliday, chairman of the St. Louis Victory Loan Committee. Four large automobile trucks will be stationed from 8 to 9 a. m., Tuesday, at the following places: Grand and Shenandoah avenues, Grand avenue and Lindell boulevard, Grand avenue and Hebert street and King's highway and Lindell boulevard. Women are asked to gather flowers from their yards and bring them to the trucks. The trucks will precede the regiment into the Court of Honor and cover the pavement with the blossoms, members of the Junior League performing this service.

Ambulances to Be on Hand.

Members of the Red Cross Motor Corps will have ambulances stationed at the point of detraining, the point of assembly for the parade, at a point near the Court of Honor and at other points to car for any of the men who may become ill during the celebration.

Only $20,000 of the $50,000 citizens' fund for the celebration has been subscribed. Festus J. Wade, chairman of the Finance Committee, said last night: "St. Louis will have to dig quick to pay the bill. Surely it must not be known by our boys that the celebration in their honor is not paid for."

The St. Louis Bar Association yesterday appointed the following committee to co-operate with the Mayor's Committee: W. Scott Hancock, chairman; John M. Atkinson, S. Mayner Wallace, Albert Hausman, George C. Hitchcock, H. Chouteau Dyer, Davis Biggs, Charles W. Rutledge, Homer Hall and Francis Curlee. The proffer of the Bar Association to co-operate with the Mayor's Committee was accompanied by a check for $500.

The Mayor's Committee received word yesterday from Lawrence Boogher, sent East to keep track of troop movements, that the Twelfth Engineers, due to have landed yesterday, would not land until today, having been delayed by a storm.

A telegram received earlier in the day from Boogher stated that the 138th Machine Gun Company was due in Hoboken today on the Krooland, the rest of the regiment being due Tuesday at Newport News.

The Governor's party going east to greet the 128th at Newport News passed through St. Louis last night. Adjutant-General Harvey C. Clark headed the party. Mrs. Harold Hall and Mrs. J. W. Rheinhoidt, representatives of the Relatives' Auxiliary, joined the party here.

Aloe Proclaims a Holiday in Honor of 128th on Tuesday

To the People of the City of St. Louis:

The 128th Field Artillery, the first large unit of St. Louis troops to return home, is scheduled to pass through the city on Tuesday, April 29, enroute to Camp Funston where the regiment will be demobilized.

Shortly before the arrival of the troop trains, aerial bombs will be exploded from the roofs of all city fire engine houses and whistles will be blown as a signal that the men are about to arrive. These signals will be repeated at the actual time of arrival in order that the whole city may join in a rousing welcome to our boys.

As acting Mayor of the City I hearby direct the closing of all municipal offices at the first signal, said offices to suspend business for the remainder of the day out of respect for the returning heroes.

I furthermore respectfully request all business houses to release as many of their employes as possible to view the parade of the troops, especially where such employes are relatives of men in the returning unit and where such business houses are not located on the line of march.

LOUIS P. ALOE,
Acting Mayor.

12TH ENGINEERS WILL REACH NEW YORK TODAY

Regiment That Has Been Overseas Nearly Two Years Will Be Met by St. Louisans.

By Leased Wire From the New York Bureau of the Post-Dispatch.

NEW YORK, April 26.—The Twelfth Regiment of Engineers comprising 43 officers and 1257 men, recruited in St. Louis in the summer of 1917, is due in New York tomorrow on the transport Cape May. Col. John a Laird of St. Louis is in command.

This regiment was mobilized and trained in St. Louis. They were among the first armed troops foreign to English soil to march through London streets since the time of William the Conqueror in 1066. They were of the first 30,000 American troops to reach France and were the first full unit of American troops to be under fire in France.

A committee representing the city of St. Louis, the Chamber of Commerce, the Engineers' Club and the St. Louis Railway Club came to this city to welcome the regiment. United States Senator Selden P. Spencer represented Missouri; E. R. Kinsey, president of the Board of Public Service, the city of St. Louis; Clarkson Potter, the Chamber of Commerce; Col. F. G. Jonah, the St. Louis Regiment, John Hunter, former president of the St. Louis Engineers' Club and at present naval constructor at the Standard Shipbuilding Co., New York, was made chairman of the Reception Committee.

The steamer Ursula will carry the committee and guests down the bay to greet the boys.

An article by Lieutenant-Colonel Jonah, telling what the Twelfth Engineers did in France appears in the Post-Dispatch today on page 1 of the editorial section.

$500,000 ROAD BOND ELECTION

Special to the Post-Dispatch.

JEFFERSON CITY, April 26.—News reached here today that Pettis County will be the first county in the State to undertake an extensive program of road building under the provisions of the new Morgan-McCullough road law, which was signed by Gov. Gardner last week.

The Pettis County Court yesterday, ordered a $500,000 bond issue election June 3. This county money will constitute one-eighth of the amount to be spent. Private subscriptions for all road work done under the provisions of bond issue must be seven times as large as the contribution for the county in addition to the amount of State and Federal money received.

26.1 PER CENT OF CITY'S LOAN QUOTA RAISED IN 5 DAYS

Continued From Page One.

G. R. Baker, $177,500; W. C. d'Arcy, $171,750; E. C. Zeller, $143,250; W. F. Smith, $133,650; E. B. Stinde, $129,550; E. C. Krausnick, $127,650; A. B. Lawson, $123,750; F. H. Dearing, $120,150; H. S. Baily, $107,450; T. C. Ryan, $103,100; J. F. Valle, $99,050; L. Heitzberg, $93,750; E. J. Burkle, $79,850; H. Duhme, $21,250; miscellaneous, $1,109,700.

The ward list is: First, James A. Carroll, $269,950; Second, J. B. Henkle, $219,000; Third, R. H. Ogle, $159,150; Eighth, A. E. Padden, $218,700; Ninth, George Danner, $263,650; Tenth, Wm. Dever, $158,000; Eleventh, Clyde S. Fisher, $82,000; Twelfth, P. G. Scudder, $60,350; Thirteenth, Oscar Gutgesell, $123,050; Fourteenth, R. C. Corlett, $184,550; Fifteenth, Arthur H. Stein, $138,100; Sixteenth, J. N. Willman Jr., $525,150; Seventeenth, P. H. Brockman, $108,500; Eighteenth, W. L. Protzman, $65,800; Nineteenth, C. E. Lightfoot, $60,600; Twentieth, Charles H. Diel, $81,450; Twenty-first, Fred D. Schoknecht, $186,550, Twenty-second, Henry J. Marquard, $68,100; Twenty-third, W. J. Lowther, $182,100; Twenty-fourth, Carlos Reese, $111,300; Twenty-fifth, A. E. Wiedmer, $350,900; Twenty-sixth, Clarence King, $57,250; Twenty-seventh, P. J. Kinsella, $120,450, Twenty-eighth, A. F. Alphonse, $299,350.

The progress of the Victory Loan throughout the country is being indicated by large signs placed at Broadway and Olive street and at Seventh street and Washington avenue. The sign depicts the relay trip of the navy destroyers from San Francisco to New York, and shows 12 smaller ships which represent the 12 Federal reserve districts. Yesterday the small ship representing the St. Louis district led all other ships.

The destroyers, known as the "Victory Ships," were detailed by the Navy Department to make a relay trip from the Pacific coast port to New York harbor, their speed to be regulated by the Victory Loan subscriptions. The distance they are to travel each day is flashed by wireless to the destroyers. The purpose is to bring the Victory Ship into New York harbor by the end of the campaign, May 10.

Woman Found Dead, Throat Cut.

By the Associated Press.

CHICAGO, April 26.—The body of a woman, whose throat had been cut, was found in an alley in the Italian quarter here today. She was dressed in expensive clothing, on which were no identification marks. She was blonde, apparently about 25 years old.

The WANTS are close to the home life of thousands—they seek opportunity in them every day.

OVERSEAS MAN FOUND DEAD IN FOREST PARK

110th Engineer Member Who Landed Monday Apparently Took His Own Life.

The body of Aloysius I. Lonergan, 30 years old, a soldier who landed at New York Monday with the 110th Engineers, and who formerly was a member of the Eighty-ninth Division, was found in a clump of willows on the bank of the River des Peres, near Jefferson and Grand drives, in Forest Park, about 9 p. m. yesterday. Death had been caused by a bullet wound in the temple, apparently inflicted with a new revolver which lay under the body. It contained one empty shell. Police said the body had been there several hours.

Lonergan had been staying the last few days with his brother, Thomas, of 3947A Shaw avenue. It was said there last night that he left the house at about 8 p. m. yesterday, apparently in good spirits. It was not known there that he had a revolver. He is a son of Mrs. Mary Lonergan of 3198 Portis avenue.

Thomas J. Lonergan said that he could assign no cause for his brother's act and was inclined to look for another cause for death than suicide. He said that his brother had been cheerful, even gay, in discussing his experiences overseas, though he remarked many times: "The people don't appreciate what we boys did."

Miss Lelia Hand, 4951 Laclede avenue, found the body while picking flowers on the river bank. She called three small boys and sent them for the police, while she remained with the body.

Identification was made by the metal disc which all soldiers carry suspended from their necks, the purpose of which is to identify them in case of death or wounds on the battlefield. Lonergan was in full uniform, and wore an overseas cap. The emblem of the Eighty-ninth Division, from which he was recently transferred was in a pocket.

A letter from Christopher Lonergan, a brother, of C Battery, 128th Field Artillery, dated April 21, and addressed to Mrs. Mary Lonergan, 3198 Portis avenue, also was in the dead man's pocket. It told of Christopher Lonergan's arrival on the transport Von Steuben, and said he was in Debarkation Hospital No. 3 with his right hand in a splint as a result of wounds.

A telegram from Mrs. Lonergan, dated April 21, and addressed to Aloysius, showed that she had wired $50 to him at the Pennsylvania station in New York and told him to look up his brother, Christopher, in the hospital.

Police found about $35 in Lonergan's pockets. He apparently had been in fine physical condition. No reason for self-destruction could be given by members of the family.

JUDGE DYER RESTING WELL AFTER COLLAPSE

Jurist Fell Semi-Conscious in Federal Building Elevator Yesterday—Illness Due to Cold.

Judge David P. Dyer, 81 years old, of the United States District Court, who collapsed and fell semi-conscious in an elevator in the Federal Building yesterday morning, was reported at midnight last night to be resting well at his home, 9 North Taylor avenue.

Judge Dyer collapsed while going from the first floor of the Federal Building to his office on the third floor. It required 15 minutes to restore him to full consciousness, and his condition was such that his three sons and a daughter were called to his office. He was carried to his chambers and laid on a couch by Chief Deputy Marshal George Lynch and Eustace Wheeler and N. C. Whaley, Assistant District Attorneys, who called Dr. Alfred Edwards of the Century Building. The latter said Judge Dyer's collapse was due to vertigo, probably caused by a cold.

Horace Dyer, an attorney in the Central National Bank Building, was the first member of the family to reach his father's side. His other children, Hunt Dyer and David P. Dyer Jr., and Miss Elizabeth Dyer, who is his housekeeper, arrived shortly afterward.

Dr. A. H. Schott of 4066 Westminster place, the Judge's family physician, was called at his request and had Judge Dyer removed to his home. Dr. Schott said the Judge's collapse probably was due to a cold which had settled on his chest, and that a contributory cause to the collapse was the fact that Judge Dyer Friday had six teeth pulled, weakening him and lessening his resistance to effects of the cold.

E. M. FLESH REMAINS IN GRAIN CORPORATION'S LONDON OFFICE

St. Louisan Reappointed—Director Believes Wheat Will Be Above Guaranteed Minimum Price.

By the Associated Press.

NEW YORK, April 26.—Officers of the Food Administration, grain corporation, announced tonight their conviction at the close of a three day conference to determine policies for the coming year, that the Government price guarantee to wheat growers could be made effective without endangering the market or causing loss to the national Treasury.

Julius H. Barnes, president of the corporation and Federal Wheat Director, declared that crop indications were that wheat would be traded on the Government fair price basis. It is possible that the market generally may be above the fixed price schedule, in which event the Wheat Director would not be an influence in trading, as Congress adopted no maximum price policy.

With few exceptions, Barnes stated, the Grain Administration would have the same personnel as during the past year. Edward M. Flesh of St. Louis, in charge of the London office, and Charles T. Neal of Omaha, director of the corporation's activities at Hamburg, Germany, will remain in the service.

10-CENT OUTSIDE TELEPHONE CHARGE AGAIN BY HOTELS

Following notice from telephone companies that a 10-cent charge might be made for local telephone calls from rooms and lobbies, the St. Louis hotels yesterday restored that rate which was abandoned several months ago when, by Government ruling, a five-cent rate was established.

Lyman T. Hay, manager of the Jefferson Hotel, said the 10-cent rate for local phone calls had been customary in all first-class hotels both here and the East for many years, but when Government wire control became effective a ruling was made that five cents was the maximum charge that could be made for a local call. He said the ruling worked a hardship on hotels, which depended on a higher charge because of expensive telephone exchanges. He said the cut caused the Jefferson to lose $5000 a year in revenue, and to operate its telephones at a loss. He declared at the 10-cent rate even the Jefferson can make but a few hundred dollars a year on the service, especially since the cost of help and materials has risen.

The Statler, which has never charged more than five cents for phone calls from its booths in the lobby, announced that it would continue the service at five cents.

HOUSE CALLS IN ABSENTEES

JEFFERSON CITY, April 26.—The House today rescinded its acceptance of invitations to adjourn and go to St. Louis and Kansas City to view the parades of Missouri troops, by adopting a resolution expressing the regrets of the body and directing that all absent members be notified by wire to be in their seats Monday morning. Those to be excused include the legislative committee now in the East to welcome the returning troops, and those who are ill.

Another resolution introduced and passed over, to be called up at any time, fixes the final date of adjournment at May 7, and specifies that only appropriation, revenue and conference measures may be passed after May 3.

Chicago Bakers Strike.

By the Associated Press.

CHICAGO, April 26.—A strike of union bakers today for abolition of night work, shorter hours and more pay affected 600 plants and 1100 men, according to union officials.

MAN FATALLY SHOT IN SALOON; SILENT AS TO ASSAILANT

Attack on Edward Georgan at 2852 Easton Avenue Believed by Police to Have Been Result of Gang Feud.

4 MEN AND 1 WOMAN HELD FOR CORONER

Proprietor of Bar Declares That Young Man Who Was Stranger to Him, and Escaped, Was Slayer.

Edward Georgan, known also as Jordan, 33 years old, of 4133 Lee place, was shot twice in the saloon of Frank Hanlon, 2852 Easton avenue, shortly after 5 p. m. yesterday, and died at the City Hospital at 8:15 o'clock last night, without divulging the identity of the man who shot him. Six persons, one a woman, were arrested and are being held for the Coroner.

The police were notified of the shooting by a telephone message to the Dayton Street Station, which stated that a man had been shot in the saloon, which is at the southeast corner of Easton and Ewing avenues. They found Georgan in the lavatory, about four feet from the end of the bar, lying on the floor. Two bullets had entered his right side and penetrated the abdomen. He told the police he did not know who shot him, or why he had been shot.

Frank Hanlon, 25 years old, 3135 School street, proprietor of the saloon, one of the men arrested, told the police Georgan had been around the place all afternoon. About 5 p. m., he said, Georgan entered the lavatory and a few minutes later four men, none of whom Hanlon knew, entered the place and ordered drinks. While he was serving them a fifth man entered, walked into the lavatory and fired four shots. He departed from the saloon by the Ewing avenue entrance, placing a revolver in his pocket as he went out the door. The only description Hanlon could give of him was that he was 21 or 22 years old. Following the shooting, the police found an open knife on the floor of the lavatory and two loaded revolvers behind the bar. The revolvers are the property of Hanlon.

Daniel Martin, 2545 Howard street, Hanlon's stepfather, who said he was outside the saloon and heard the shots, told the police he did not see the man who fired them. He was arrested.

Others who are being held are Marie Miller, 24 years old, 3135 Bell avenue, a laundress, who was in a wineroom in the saloon; Roy Snider, 27 years old, a teamster of 2719 Cass avenue; Roy Toothman, 24, a teamster, 3013 Dickson street, and Thomas Horn, alias Horan, of 1017 North Leffingwell avenue.

Georgan, the police say, was unemployed. They have no record of his ever having been in trouble, but believe his death was the result of a gang feud.

MRS. F. W. ENGLISH SUFFRAGE PRESIDENT

Choice by St. Louis Organization is Unanimous—Other Officers Elected Yesterday.

Mrs. Fred W. English was unanimously chosen president of the St. Louis Equal Suffrage League, to succeed Mrs. George Gellhorn, at the election of officers at Hotel Statler yesterday afternoon. Mrs. David O'Neil, a former president, was elected honorary president. There were 130 ballots, containing the names of nominees of the Election Committee, cast.

Other officers elected were Mmes. Ernest W. Stix, Robert McK. Jones, P. B. Fouke, J. Alex. Goodwin and Misses Mary Lionberger and Leticia Parker, vice presidents; Mrs. Walter Fischel, secretary; Mrs. A. H. Rauh, treasurer; and Mrs. Fred J. Taussig, accountant. Chairmen for the 28 wards were also chosen.

10,000,000 PELTS LISTED FOR AUCTION TO START TOMORROW

400 Buyers Already Here From Various Parts of World for Greatest of Fur Sales.

Ten million pelts listed in a catalogue of 530 pages, will be offered for sale, commencing tomorrow morning on the International Fur Exchange, 125 South Second street, where, it is estimated, fully $10,000,000 will be paid for furs at an auction which may last two weeks. The Funsten catalogue, it is declared, represents a collection that more than equals the furs disposed of recently in New York, together with those shown at three concurrent London sales, showing the supremacy of St. Louis as the world's greatest private fur market.

The Funsten Company reports that never before has there been seen here such an advance guard of fur buyers and brokers. To accommodate them additional rows of seats have been placed in the Exchange. Some come from Siberia, Japan, Australia, New Zealand and South America. Besides these, many of the "old guard, buyers from Paris and London are back with reinforcements.

GEN. WRIGHT TELLS OF FINE DEEDS OF MISSOURI TROOPS

Officer Who Led 89th Division Speaks of It as One Which Never Failed to Reach Objective on Time.

IT WAS FIGHTING UP TO LAST MINUTE

General Also Says 35th "Fought Like Hell" and Did Great Work Against Heavy Odds.

By a Staff Correspondent of the Post-Dispatch.

WASHINGTON, April 26.—Major-General William M. Wright, back in Washington visiting his family for a few days after a year in France as a divisional and corps commander, told today in broad outline the story of the "galloping Eighty-ninth," the Middle Western division that was trained at Camp Funston and is now in the army of occupation in Germany. Asked for a summing up of his opinion of this division, Gen. Wright said:

"The Eighty-ninth Division is a great division. It never failed me or anybody else. It was always on its objective per schedule."

Gen. Wright, of all Pershing's Generals, is the commander whose name will be most intimately linked with the history of Missouri troops in the war. It was his unique privilege, as he says, to command both the divisions in which the great bulk of Missouri troops fought. He trained and took overseas the Thirty-fifth, containing the Missouri National Guard units and he led in two great actions the Eighty-ninth Division, made up of the selective service men of Missouri and several other Western States. In France the Eighty-ninth frequently is called the "Triple W" division for its three commanders, Major-Generals Wood, Wright and Winn.

High Praise for the Thirty-Fifth.

Now Gen. Wright has brought home the Thirty-fifth Division and brought it home, it may be added, in excellent spirits. The Thirty-fifth Division, speaking generally, wants to hear no more of the "controversy" started by Gov. Allen. Mention "controversy" to Gen. Wright and the conversation comes to an abrupt stop. Mention the Thirty-fifth Division as a fighting unit and——

"The Thirty-fifth Division had a great punch and it fought like hell. It made a fine record. Any division that could advance 12½ kilometers in four days in the face of one second-class and two Prussian Guard Divisions over terribly difficult terrain has done its full duty and done it well. There's nothing wrong with such a division. The taking of Vauquois Hill alone was a magnificent feat. When Gen. Pershing assigned me to take the division home, he said, 'You can tell them that they can go back to America with a sense of duty well done.'

So much for the Thirty-fifth, whose gallant story has been graphically told to readers of the Post-Dispatch. Gen. Wright was asked to tell about the other divisions of which Missourians may be equally proud. Thirty-fifth or Eighty-ninth—they are both close to his heart, and between them he draws no comparison. To him they are simply American soldiers of the Middle West. It means nothing that one division was a National Guard and the other a national army organization. He found in them the same fine type of enlisted personnel—a type he says that was never excelled by the soldiers of this, or of any other nation.

Eighty-ninth Never Failed Him.

From the record of its achievements Gen. Wright knows that the Thirty-fifth made good, but he cannot speak of its part in battle with the same personal knowledge as he can of the Eighty-ninth. Gen. Traub led the Thirty-fifth in the Argonne-Meuse offensive. Gen. Wright commanded the Eighty-ninth in the Toul sector in the drive of machine-like precision that wiped out the St. Mihiel salient and finally in the closing phase of the Argonne-Meuse offensive.

And the Eighty-ninth Division never failed him; never failed to reach an objective on schedule time. It is a proud division that will come back in June. The Germans paid it a compliment that they paid to only two or three other American divisions. This was in a communique captured in the Argonne, which read: "We are again opposite the Eighty-ninth. It is a first-class shock division."

The division feels that is about the highest tribute of the many tributes it has received—a greater honor even than the winning of the football championship of the A. E. F.

In the St. Mihiel drive, the first great, strictly American operation of the war, the Eighty-ninth Division was confronted by the Bois de Mort, "the most difficult thing," according to Gen. Wright, "in the salient." The French had lost heavily there and Wright knew that he had a hard nut to crack. The Eighty-ninth "horned it out," that is, the 177th Brigade, led by Major-General (then Brigadier-General) Frank L. Winn, went to the right and the 178th, commanded by Brigadier-General Hanson, went to the left. Winn, so it has been said, is a "corker" of a soldier as indicated by the fact that when Wright left the division he succeeded him in command. As the brigades passed (and this, it will be recalled, was the same strategy that Traub employed in reducing Vauquois Hill) three companies dropped off from each and entered the wood at the sides. The rest of the division went on and took the woods from the rear. Two thousand prisoners were captured by the division at this point.

Advanced Five Miles in Day.

Among his papers Gen. Wright has a battle map showing the part played by the Eighty-ninth in the St. Mihiel salient. It tells the story more vividly than words. The map is ruled with lines showing the location of the division at the end of each hour after the jump-off at 5 a. m. Sept. 12. A steady advance is indicated, with the division never failing to be where it was expected to be "per schedule." In 24 hours the division advanced five miles and took all its objectives.

The division was in the salient under shell fire all the time until Oct. 8. In that period it lost in killed 14 officers and 177 men and in wounded 41 officers and 892 men. Among those killed here was Lieut. Jerome Earl Moore of the 356th Infantry, a brother of George Moore, Internal Revenue Collector of St. Louis. The division captured in the salient a total of 2287 prisoners and a large quantity of guns, ammunition and supplies.

It was now a veteran division, ready for the supreme test of the Argonne. It "took over" from the Thirty-second Division, a high-class outfit of Wisconsin and Michigan National Guardsmen, commanded by Gen. Haan, on Oct. 19. On Nov. 1 the division "jumped off" in the Argonne-Meuse drive and never stopped fighting until the armistice was signed. To the left of it was the Second Division and to the right the Ninetieth. The Eighty-ninth, which was pushed out in front of both, proceeded to the task of mopping up the Bois de Bantheville. It waited on an intermediate objective for the divisions on its right and left and then went after the Barricourt Heights, supposed to be a great stumbling block. Six kilometers was the day's advance.

"Flying Wedge" Used.

The second day's attack was led by Winn's 177th Brigade. On a front three kilometers wide the division attacked somewhat after the manner of the "flying wedge" in football. As explained by Gen. Wright, the company in front would "fight itself out," fight until its commanders saw it begin to sag under the strain, then another company would be passed through it. Likewise when a battalion had gone the limit the battalion in the rear would go through to the front. Always, fresh troops were kept at the point of greatest shock.

In any offensive, according to Gen. Wright, the second is the trying day. On the first day the troops have the support of all their guns, everything moves like clockwork. Then comes the break-through and necessarily there is some degree of confusion through inability of the heavy guns in the rear to keep pace with the infantry. So it happened to the Eighty-ninth Division. Gen. Wright on the first day had 220 guns backing him up with a perfect barrage; on the second the men attacked with practically no barrage. But they attacked and won. They had to go forward. It was simply the fortune of war that the guns were unable to give the maximum of support.

From Nov. 1 to 5 the division advanced 13 miles. In the Argonne-Meuse battle the division lost in killed 29 officers and 771 men, in wounded, 87 officers and 2390 men, in gassed 18 officers and 545 men, and in missing 201 men. Neither in this battle nor in any other were any of the divisions reported as having been taken prisoner.

The division captured in the Meuse-Argonne 78 officers and 2015 men, 360 machine guns and 400 rifles and quantities of other guns, equipment and supplies.

The signing of the armistice found the division forcing its way across the Meuse on pontoon bridges and preparing to attack the heights commanding the river. Seven battalions had crossed.

"Fought to Last Minute."

"We fought to the last minute, and the Germans fought," said Gen. Wright. "For all that we knew the talk of an armistice was all Boche bunk. I was taking no chances. We had reached a point where we had to go forward or be caught in a dangerous position with the river at our backs."

At the time of the crossing of the Meuse, Gen. Hall was in command of the 178th Brigade. The 354th (St. Louis) regiment was under Col. Conrad Babcock. Of this outfit Gen. Wright said: "It was a fine regiment. It was an assault regiment on Nov. 1 and it went in with a smash and bang. Babcock leading."

The Eighty-ninth altogether, Gen. Wright estimates, suffered 6300 casualties, including killed, wounded, missing and gassed. Of the wounded probably 80 per cent returned to duty. In addition to the casualties in its own great battles the division had 834 men gassed in the Toul sector.

Much credit for the success of the division was given by Gen. Wright to Col. John C. L. Lee, the Chief of Staff. His home is at Junction City, Kan. Gen. Wright will leave New York Wednesday for Camp Funston and after two or three weeks there will take command at Camp Dodge, Iowa.

Speaking of the officers of the Thirty-fifth Division, Gen. Wright paid a high tribute to Lieutenant-Colonel Dwight Davis of St. Louis, who was on his staff as head of the operation section.

"I found him a splendid officer," said Gen. Wright.

Gen. Wright hesitated to single out any officers for mention, saying that many had done exceptionally fine work. He complimented Col. Bennett Clark, who was in the staff college and did not get to take part in the Argonne fighting, and said that Col. Rieger was among those who had made excellent records.

C. R. JUDGE'S WILL ATTACKED; HE LEFT $400,000 ESTATE

Sister-in-Law Declares H. Worthington Eddy, Executor, Influenced Making of Document.

Suit to contest the will of Charles R. Judge, former head of the Judge & Dolph Drug Co., who died April 29, 1918, leaving an estate estimated at $400,000, was filed in the Circuit Court yesterday by his sister-in-law, Mrs. Emma Judge, with whom Judge lived, and in whose home, at 4728 South Broadway, he died.

She sues as curatrix of her son, Charles R. Judge, 14 years old, and directs the proceeding against H. Worthington Eddy, executor of the Judge estate, and the Eddy Realty Co., of which Eddy is president.

Mrs. Judge alleges her brother-in-law was of unsound mind when he made the will and was influenced by Eddy. Under the will Eddy inherits 100 shares of the St. Louis Toilet Supply Co. and the Eddy Realty Co. is to get one-fifth of the estate after certain legacies are paid. Mrs. Judge was bequeathed one-tenth of the estate and, her son one-fifth, but the son's part is to be held until he is 31.

WOMAN'S NAME ON LIST TO SERVE ON U. S. JURY PANEL

Deputy Convinced "Some One Pulled a Boner" Scratches "M. M. Gerlach" From His Summons.

Deputy United States Marshal Clooney sallied forth yesterday to summon a jury panel for Monday's session o fthe Federal Court, and one name on his list was "M. M. Gerlach," the address being that of a Chestnut street real estate office. Nobody home but the stenographer when Clooney entered.

"I want M. M. Gerlach," he said.

"That's me," sair the stenographer, brisk and business-like.

"What—that is—are you sure?" stammered the deputy.

"Sure! You bet I'm sure," she said.

"Why, I've got a summons for you as a juryman," protested the deputy.

"Well, I don't know," was the doubtful response; "I never had any experience on juries." "I should say not—not in this State. Somebody must have pulled a boner," said the Marshal, as he bolted for the door.

The stenographer was Miss Mathilda Gerlach, 3510A Pestalozzi street, and the summons had been made out at random from a list of residents of the city.

Robber Takes Woman's Two Parses.

Mrs. Mollie Moon, 40 years old, told the police last night that at 8 o'clock a man who had knocked at the kitchen door of her home, 2029 Russell avenue, entered at the point of a revolver, extinguished the light and demanded her money. She gave him a purse containing $5.03. He took the $5, she said, but insisted that she had more money, whereupon she gave him another purse containing $24.50. The man then ran out, she said.

Blazing Mail Man Volplanes to Earth

By the Associated Press.

NEW YORK, April 26.—With his clothing ablaze and flames rapidly mounting toward his face, Paul L. Ferron, 31 years old, an aviator in the Government mail service, volplaned 2000 feet to earth at Belmont Park today. Although he was badly burned about the body, his chances for recovery are said to be excellent.

Kennard's Oriental Rugs



Newly Arrived Shipments

A NUMBER of Oriental Rugs, recently released from the embargo on account of the war, have just reached us. It is the first receipt of an important purchase and comprises wonderful specimens in Kirmanshah, old Ispahan and various other typical Persian designs. The sizes range from 9 feet by 12 feet to 15 feet by 24 feet. The colorings are marvelously beautiful blue, old rose, antique mahogany and ivory.

The low prices, the great range of sizes, the quality of weaves and exceptional colorings should be of interest to you. Several bales of small rugs have also arrived, including fine specimens of Kurdistans, Dozars and Mossuls.

These Rugs Will Be Placed on Sale Monday

Summer Rugs

A new weave of wool and fiber. Very artistic designs and colors.

9 feet by 12 feet $25.00

8 ft 3 in. by 10 ft. 6 in. $22.50

6 feet by 9 feet $15.00

Linoleums

Strictly reliable qualities, in all grades, at the lowest prices. Large assortment of designs and colorings.

Printed Linoleums *85c* to *$1.10* per sq. yd

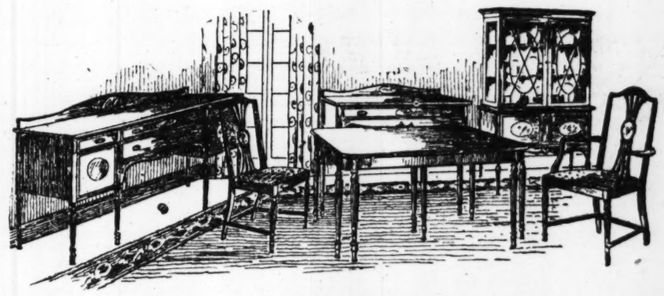
Inlaid Linoleums *$1.30* to *$2.25* per sq. yd.

Plain Linoleums in all grades.

Voile Curtains

Single and double ruffles. The new style curtains that are so modish and popular.

$4.50 and *$5.00*



Mahogany Heppelwhite Dining-Room Suites

Open Stock—You Can Select Your Special Requirements

IT often happens that dining-room suites are either too large or have too many pieces for the size of the dining-room, and attention is directed to this exceedingly beautiful Dining-room Furniture, which gives a choice of styles in Tables, Buffets and China Cabinets. A suite can be made up of any assortment that will best accommodate the needs of the purchaser. It is a splendid opportunity to richly furnish the dining room at moderate cost.

Extension Table		Buffet		China Cabinet		Serving Table		Chairs	
Oblong	$90.00	72-in...	$126.00	Solid doors..	$90.00	$45.00	Side Chairs.	$19.00
Round	80.00	66-in...	100.00	Glass doors..	90.00		Host Chair..	22.50

NEW CHARGE ACCOUNTS INVITED

Kennard's 4TH & WASHINGTON

Facial Surgery for Correcting



Ugly Noses without leaving a scar—removes a hump from the nose from the inside or nostril, avoids cutting the skin. See Dr. Pinkstaff about your **Facial Defects.** 15 years' experience in Plastic and Cosmetic Surgery. Why have a crooked nose, outstanding ears, baggy eyelids, **sagging cheeks,** double chin, frown lines, scars, moles, etc.? I correct all **Facial Blemishes.** No **pain,** delay or **bandages.**

Call or write for consultation. **FREE.**

DR. PINKSTAFF FACIAL SURGEON

NEW LOCATION
FRISCO BLDG., 9TH AND OLIVE STREETS
644-645

BURLESON DENIES H... USED CONVICT LAB...

Issues Two Statements, in... of Which He Says Publi... ers Plundered Revenues.

By the Associated Press.

WASHINGTON, April 26.—Re... ing late today to a telegram ... Charles Johnson Post, directo... the Publishers' Advisory Board ... garding the use of convict labo... his plantation in Texas. Postm... General Burleson said:

"Answering your wire. The... facts in connection with the l... to the state of Texas of the pl... tion in which I was interested, ... which the state used its co... labor and the terms of the con... in connection therewith have ... placed before the Congress ... than once and have long bee... matter of public record. It w... be quite interesting for you to ... lish now and later have laid b... Congress the facts in the same d... about moneys raised and spen... secure the repeal of the zone ... age rate law. Of course, you k... as the New York World did wh... published this falsehood, that ... not use convict labor on my pla... tion but that the plantation ... leased and cultivated by the stat... Texas and the convicts used th... on were at all times under the st... exclusive control and management...

Later Burleson issued a statem... declaring that the resolutions ad... ed yesterday by the Publishers' ... sociation committed it to "a p... tion for the repeal or suspensio... the law increasing the rate of l... age on newspapers and magazin...

"This makes the issue pla... said Burleson's statement. "Sh... the law be repealed or should it ... permitted to stand?

"However much selfish public... may attempt to camouflage the ... sation, thoughtful, intelligent rea... will not lost sight of the real is... Shall the old time $72,000,000 p... al subsidy be restored to the ... parasite publishers who have ... years plundered the postal rev... ues?"

In an answer just filed in the ... preme Court replying to the cont... tion upheld by the Kansas tri... nals that telephone rates in t... State must be fixed by the Pub... Utilities Commission, the Postm... ter-General holds that the duty ... upon him and the power is ves... in him on behalf of the United Sta... of America and the President the... of to fix a proper schedule of ra... and charges for the toll service ... different items of charge."

Publisher Agrees to Present Figu... on Money Raised.

By the Associated Press.

NEW YORK, April 26.—Cha... Johnson Post, director of the P... lishers' Advisory Board, who was ... cused by Postmaster-General Bu... son of uttering "an infamous fa... shood," in a statement regarding ... alleged refusal to transmit mat... criticising him over the telegra... wires and of being "chief lobby... of the publisher, sent the follow... telegram to Burleson:

"I accept your challenge issued ... your statement published in tod... papers, to publicly present all figu... of moneys raised by the Publish... Advisory Board, its expenditures ... all details in connection with my ... and this organization before ... representatives named by you ... at any time or place at their c... venience. I shall place myself ... tirely at their disposition as to ... amination under oath in connect... with all these expenditures.

"In return, I challenge you ... similarly produce and make pu... your records of the moneys recei... by you and the profits made by ... in connection with convict labor ... properties owned by you, a con... labor system which competes ... free American labor and in wh... whippings, brutality and feroc... punishments were the methods of ... tracting adequate labor from its ... tims."

PREDICTS OVERWHELMING VOT... IN SENATE RATIFYING LEAG...

Montana Congressman Says Ita... Silence Abrogated Secret Treat... When "14 Points" Were ... Agreed To.

Congressman John W. Evans ... Missoula, Mont., passing through ... Louis last night on his way to Wa... ington, told a reporter that he ... confident that if the present Ital... Government does not accept the ... sition of President Wilson on the ... nexation of Fiume, the Italian p... ple will set up a Government t... will accept it. Internal conditi... in Italy now warrant this view, ... said.

He further declared that th... will not be 10 votes in the Sen... against ratisfication of the con... stitution of the league of nations. ... other species of animal known to ... zoologists deliberately destroys its ... and I don't believe humans w... he said.

When the allies accepted peace ... President Wilson's 14 points, t... should have announced that t... had a secret treaty that preven... them from agreeing with the poi... he said. Their failure to do so, ... asserted, amounted to abrogating ... treaty.

PERMANENT WRIT IN TELEPHONE RATE CA...

Circuit Judge at Jefferson City F... Bids Use of Burleson Schedule in Missouri.

JEFFERSON CITY, April 26.—... Circuit Judge John G. Slate to... granted a permanent writ of inju... tion against the Southwestern T... graph and Telephone (Bell) Co., ... prevent it from putting into effec... Missouri the increased long dista... telephone rate schedule ordered ... Director-General Burleson. The ...

"Welcome"

Give the 35th Division a welcome when they come home this week. When you hear the sound of bombs and the blow of whistles "come downtown" and see our returning heroes parade. After the parade come over to Remley's Cafeteria, where we have made special provision for you to lunch. We will also have some Big Bargains to offer you in our Mammoth Food Store. These prices good

Monday, Tuesday and Wednesday

Remley

Sixth and Franklin

WILSON MILK 2 Tall Cans, 25c

HEBE Tall Cans, 11c
Limit 6 cans to a customer. Milk Is Going Higher.

Wash Boards Brass King, guaranteed for five years; 75c value 49c

Toilet Paper 3 big rolls 10c

SAFETY MATCHES 24 boxes 15c

Eggs 40c
Strictly fresh; dozen.

Plate Beef
Don't pay your butcher 20c and 25c a lb. when Remley sells you the finest Plate Beef at this special price ..... Lb. 17½c

Bacon Strips Lean; sugar cured; lb.. 30c

Pickled Beef Tongues, lb..... 20c

CHUCK ROAST Cut from the finest young, native U. S. Gov't insp. beef; absolutely 25c value; pound 17½c

SALT PORK A big special at, lb.. 22c

SALT RIBS, lb. 11c

LIVER Strictly fresh. U. S. Gov't insp. A big special for Remley's customers; pound 5c

CORN BEEF Sweet, pickled; lb. 14c

BEEF LIVER Sliced; strictly fresh; pound 10c

LARD Compound. Fanco Brand. Most everyone is using this high-grade product in place of high-priced lard. A trial will convince you it will give satisfaction. POUND .. 25c

Potatoes 15 lbs. 35c
Fancy Northern Burals .....

Rupture

Cured Without Operation

No loss of time from business. No charge for consultation. 26 years' practice in St. Louis. Hours: 10 to 12 and 2 to 4.

W. A. LEWIN, M. D

670 Star Bldg., 12th and Olive

BURLESON DENIES HE USED CONVICT LABOR

Issues Two Statements, in One of Which He Says Publishers Plundered Revenues.

By the Associated Press.

WASHINGTON, April 26—Replying late today to a telegram from Charles Johnson Post, director of the Publishers' Advisory Board, regarding the use of convict labor on his plantation in Texas, Postmaster General Burleson said:

"Answering your wire. The full facts in connection with the lease to the state of Texas of the plantation in which I was interested, upon which the state used its convict labor and the terms of the contract in connection therewith have been placed before the Congress more than once and have long been a matter of public record. It would be quite interesting for you to publish now and later have laid before Congress the facts in the same detail about moneys raised and spent to secure the repeal of the zone postage rate law. Of course, you know, as the New York World did when it published this falsehood, that I did not use convict labor on my plantation but that the plantation was leased and cultivated by the state of Texas and the convicts used thereon were at all times under the state's exclusive control and management."

Later Burleson issued a statement declaring that the resolutions adopted yesterday by the Publishers' Association committed it to "a petition for the repeal or suspension of the law increasing the rate of postage on newspapers and magazines."

"This makes the issue plain," said Burleson's statement. "Should the law be repealed or should it be permitted to stand?

"However much selfish publishers may attempt to camouflage the situation, thoughtful, intelligent readers will not lost sight of the real issue: Shall the old time $72,000,000 postal subsidy be restored to the few parasite publishers who have for years plundered the postal revenues?"

In an answer just filed in the Supreme Court replying to the contention upheld by the Kansas tribunals that telephone rates in that State must be fixed by the Public Utilities Commission, the Postmaster-General holds that the duty is upon him and the power is vested in him on behalf of the United States of America and the President thereof to fix a proper schedule of rates and charges for the toll service and different items of charge."

Publisher Agrees to Present Figures on Money Raised.

By the Associated Press.

NEW YORK, April 26.—Charles Johnson Post, director of the Publishers' Advisory Board, who was accused by Postmaster-General Burleson of uttering "an infamous falsehood," in a statement regarding the alleged refusal to transmit matter criticising him over the telegraph wires and of being "chief lobbyist" of the publisher, sent the following telegram to Burleson:

"I accept your challenge issued in your statement published in today's papers, to publicly present all figures of moneys raised by the Publishers' Advisory Board, its expenditures and all details in connection with myself and this organization before any representatives named by you and at any time or place at their convenience. I shall place myself entirely at their disposition as to examination under oath in connection with all these expenditures.

"In return, I challenge you to similarly produce and make public your records of the moneys received by you and the profits made by you in connection with convict labor on properties owned by you, a convict labor system which competes with free American labor and in which whippings, brutality and ferocious punishments were the methods of extracting adequate labor from its victims."

PREDICTS OVERWHELMING VOTE IN SENATE RATIFYING LEAGUE

Montana Congressman Says Italy's Silence Abrogated Secret Treaty When "14 Points" Were Agreed To.

Congressman John W. Evans of Missoula, Mont., passing through St. Louis last night on his way to Washington, told a reporter that he is confident that if the present Italian Government does not accept the position of President Wilson on the annexation of Fiume, the Italian people will set up a Government that will accept it. Internal conditions in Italy now warrant this view, he said.

He further declared that there will not be 10 votes in the Senate against ratification of the constitution of the league of nations. "No other species of animal known to biologists deliberately destroys itself, and I don't believe humans will," he said.

When the allies accepted peace on President Wilson's 14 points, they should have announced that they had a secret treaty that prevented them from agreeing with the points, he said. Their failure to do so, he asserted, amounted to abrogating the treaty.

PERMANENT WRIT IN TELEPHONE RATE CASE

Circuit Judge at Jefferson City Forbids Use of Burleson Schedule in Missouri.

JEFFERSON CITY, April 26.—Circuit Judge John G. Slate today granted a permanent writ of injunction against the Southwestern Telegraph and Telephone (Bell) Co., to prevent it from putting into effect in Missouri the increased long distance telephone rate schedule ordered by Director-General Burleson. The rate was ordered into effect March 1, but was suspended by a temporary injunction secured from Judge Slate by the Public Service Commission.

Charles S. Gleed appeared as attorney for the Bell Telephone Co. and for Burleson, and argued for several hours against making the injunction permanent. He announced later that he will appeal to the Supreme Court from Judge Slate's decision.

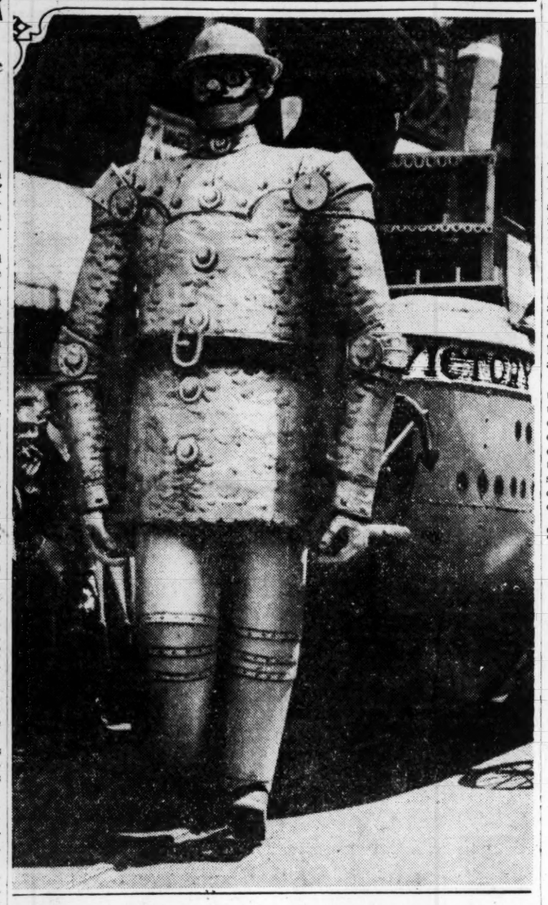
The Public Service Commission this week ordered the suspension of increases in local rates in 12 cities, which had been filed by the Bell subsidiary companies in compliance with an order from Burleson.

It is understood here that Burleson will order the rates into effect, and will direct that the order of the commission suspending them be ignored by telephone officials. If he undertakes to pursue that policy it is probable that the commission will apply for injunction as they did in the long distance rates.

F. O. Hale, general manager of the Bell Telephone Co. here, said last night he did not know what further action would be taken by the company, and that he could not say what action officials of the company would take if Burleson ordered the rates put into effect.

Want vocational training? It is offered through the Post-Dispatch "Wants" columns

Mechanical Man Ready to Walk



LANDIS RULES BURLESON CAN'T INCREASE INTRASTATE CHARGES

Expresses Further Opinion That Congress Did Not Delegate Rate-Making Powers to Him.

By the Associated Press.

CHICAGO, April 26.—Federal Judge Landis today ruled that Postmaster-General Burleson could not increase intrastate telegraph rates. He said he would dissolve the temporary injunction restraining the Attorney-General of Illinois from interfering with the imposition of the higher rates.

Judge Landis said that in his opinion it was the intention of Congress merely to give the President power to operate the wires as a national unit, but not to delegate to him the rate making power.

After being informed of Judge Landis' action, the National Association of State Railroad and Public Utilities Commissioners, in session today, issued a statement as follows:

"The members of the conference are greatly pleased at the decision of Judge Landis. His ruling is a victory for the people and supports the view taken by all state regulatory officials. The telephone and telegraph businesses are essentially local and cannot be successfully managed from Washington."



THE CRIME OF THE AGE

Is the selling of Spectacles and Eyeglasses by incompetent opticians who call themselves doctors and others. None of these men are physicians. Ask them for their license to practice medicine in Missouri.

NOTHING IS MORE PRECIOUS THAN EYESIGHT

I AM a physician, oculist and optician and have practiced for many years in St. Louis; that I have been successful is attested by more than 50,000 unsolicited references. If your eyes are diseased I will care for them, and should glasses be needed, I will prescribe and make them correctly, and the total cost for treatment and glasses will not exceed the price of a pair of glasses that may do irreparable injury to your eyes. SATISFACTION GUARANTEED. I am both the oculist and optician.

$2.50 a pair BI-FOCAL LENSES $2.50 a pair

For far and near seeing—two pairs of Glasses in one. The usual price is from $3 to $5 per pair.

$1.55 A splendid rimless Eyeglass mounting; a clever imitation of the Shur-On; this week at $1.55 a pair. $1.55

G. MORITZ, M. D., The Oculist-Optician

609 N. BROADWAY, (Just North of Washington Av.)

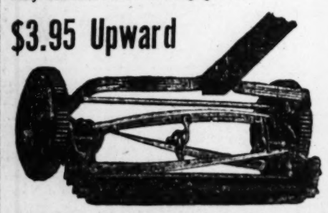
FREE My book on the eye, exposing the eye-clinic graft, the grafting oculist and the grafting optician that makes interesting reading. Call or write for one.

Special Sale 200 Factory Sample

LAWN MOWERS

Fully Guaranteed at Prices Ranging from

$3.95 Upward



We carry a full line of Garden Tools at reasonable prices, also Refrigerators, Ice Cream Freezers and Gas Ranges.

See our line of Pyrex Glassware, the latest thing in glass cooking utensils.

We are distributors for the celebrated Philadelphia Lawn Mowers

GELLER, WARD & HASNER HARDWARE CO.

410-412 N. Fourth St.

VON BLITZ'S AILMENT CURED BY OPERATION

Fritz Marches Grandly in Loan Parade Until He Slips on Car Track.

Fritz von Blitz's walking button was in good order yesterday, and he was a feature attraction in the daily Victory Loan parade on Washington avenue. He is the 12-foot mechanical man designed by a St. Louisan. Fritz was described in detail in the Post-Dispatch last Sunday.

He underwent a major operation the night before and yesterday he gravely strode along Washington avenue, from Fourth to Sixth street, south to St. Charles, west to Seventh and south to Locust, where he slipped on a car track and it was a day's work for him.

Behind Fritz was a miniature transport christened the Victory, in the hold of which was an automobile engine that supplied the necessary energy of his great steel legs. Liberty Loan orators stood on the Victory's deck and shouted their messages of patriotic appeal to the crowds that gathered along the line of march.

Another feature of the parade, which moved too fast for Fritz, was a United States army mobile machine shop and its crew of mechanics, recently brought from overseas. The mechanics stood at their posts in the big truck, operating appliances with which the little shop is equipped. The shop contains equipment for repairing artillery, rifles, small arms, automobiles, motor cycles and almost all of the implements of war. It cost the Government $40,000 and weighs with equipment, 22,470 pounds.

The truck carries a plant to generate the power to run its own machinery, part of which is a 14-inch lathe, two welding machines, drills, a complete apparatus for distilling water and blacksmith tools.

Miners' Strike Settled.

By the Associated Press.

KANSAS CITY, Mo., April 26.—Settlement of the strike of 6000 miners of the Central Coal and Coke Co. in Arkansas, Oklahoma and Kansas was reached today, according to the announcement of Harry W. Taylor, vice president of the company.

"Dead Letter" Public Auction.

There will be a public auction of dead letter parcels, May 7, at 10:30 a. m. at 1808 Chouteau avenue. The goods will be open for inspection May 5 and 6 from 10 a. m. to 4 p. m.

THERE ARE FIVE WAYS of getting Want Ads to the Post-Dispatch office: Through your druggist, over your phone, by mail, by messenger or personal call—with no difference in price.

MOTOR CYCLIST REPORTS BEING CHASED BY WOLF

That St. Charles County wolf is at it again. This time it is a motor cycle he is charged with chasing. Previous to this he has matched his speed, according to report, with lambs, pigs, poultry and pedestrians.

Residents are sure that the beast which yesterday pursued a motor cycle ridden by August Settle, an insurance man, on the St. Charles rock road, is the same as that which has been seen by other St. Charles Countians, because the descriptions agree so precisely. All say it is "a great big gray wolf."

Settle pulled up at Bridgeton and told that the animal sprang at him from the underbrush at the side of the road, and raced after him, despite dust and the exhaust gas, for nearly a mile. Farmers remembered then that they had been missing chickens and pigs. Now another wolf hunt is in prospect.

LOSES RINGS, SUSPECTS FRIEND

Woman Hotel Guest Values Gems That Disappeared at $3000.

After being visited by a woman friend, Mrs. Arthur Cohn, a guest at the Marquette Hotel discovered Friday that a diner ring, valued at $2000 and a solitaire, valued at $1000, were missing, and she had her friend arrested before the woman left the hotel. She was released on bond.

Mrs. Cohn said that after the visit she went downstairs to lunch, and discovered her loss on her return. She also discovered that her friend was still in the hotel, so she called the house detective.

WOMAN, 76, FATALLY BURNED

Her Clothing Catches Fire in Her Home on Ashby Road in County.

Mrs. Elizabeth Curdt, 76 years old, was fatally burned in the yard of her home on the Ashby road, near the Midland Valley Golf Club in St. Louis County, Friday afternoon. She was cooking soap over an open fireplace, when her clothing caught fire.

Her daughter, Mrs. Alvina Schulte, with whom she lived, is deaf and did not hear her mother's cries. Mrs. Curdt ran 50 feet to the door of the house and pounded. Her daughter opened the door and she pitched forward unconscious. She died the same night. Mrs. Curdt was born and lived all her life in the county.

SEATTLE MAYOR HERE FRIDAY

Stopped General Strike Before It "Got to First Base."

Ole Hansen, Mayor of Seattle, will arrive here Friday morning, to speak for the Victory Loan, and will probably make talks Friday night at the Coliseum, before the Caruso concert audience in the Coliseum, and at the Shubert-Jefferson theater. Arrangements for a day address have not been completed. He will leave at night for Chicago.

Hansen came into national prominence by stopping the recent proposed general strike in Seattle. "It didn't even get to first base," Hansen announced.

Union Market Grocery Co.

523 MORGAN ST.

NEW STORE, NEW GOODS AND NEW PRICES

11 Lbs. Cane Sugar for With equal amount groceries	$1.00
Dyer's Catsup, reg. 15c can, 2 cans	15c
Clean-Easy, Crystal White and Sweetheart Soaps, per bar	5c
Corn, Peas, Tomatoes, Pork and Beans and Red Beans, No. 2 can, standard quality, per can	10c
Milk has advanced. Our price, Large can, 10c Small can, 5c	
Camp's Lard, per lb.	25c
Fresh Cakes, Crackers and Candy, per lb	10c
Pkg. Spices, any kind, Stauffer's and Mrs. Ferris' Tablets, 3 pkgs	10c

F. L. PFEIFFER, Manager

PRICES GOOD ALL WEEK. BASKET FREE.

HUDSON SUPER SIX

Wait for the New Hudson Super-Six Here Soon—Price $1975

Prompt Deliveries Assured Early Buyers—It is a Perfected Development of the Car You Know So Well

A new Hudson Super-Six is coming.

It reveals how four years' experience with 60,000 cars has enabled Hudson engineers to free it from many of the annoyances regarded as inevitable to all cars. It embodies the qualities which men said would make it the greatest car known.

It Is Worth Waiting For

Production on large scale is now under way.

Dealers will have their demonstrating cars within a few days.

You must not fail to see the new Hudson Super-Six.

Think of the history of earlier models. They have made a place in every branch of motor car use that has not been matched.

The first Hudson Super-Six, four years ago, increased motor power by 72% without added weight. It retained all the simplicity of the six. It minimized vibration.

Proved In A Thousand Ways

You remember how endurance was proved. Nothing to equal Hudson Super-Six records of performance had ever been known. Most of those stand today as achievements that no other car has been able to match.

But one thing those feats did, you perhaps do not know. They showed ways for development of subsequent models that find their expression in the new car soon to be offered.

Such a car could not possibly have come from any other organization. It takes years of experience to learn and develop the qualities we now offer.

The same engineers responsible for the first Super-Six have watched it in its service for 60,000 users and now offer the new Super-Six as the expression of their greater knowledge.

Isn't such a car worth waiting for?

Watch the papers for the arrival of the new Super-Six, then go see it.

The New Price Is $1975

Hudson production will be twice as large this year as last. Because of that the new price for the 7-passenger phaeton will be $1975.

Without the experience we now have such a car would have been impossible at an earlier time, regardless of the price at which it sold.

Still, as you know, the Super-Six has always been one of the world's finest cars. You hear that on all sides. It has led all other fine cars in sales.

There have never been enough to equal the demand. A like condition must surely obtain this year.

But those who buy early will get early delivery. They have the records of every Hudson Super-Six as an assurance of its value.

If you are on the point of buying a new car, go or telephone to your Hudson dealer. Perhaps he can tell you when you may see the new Hudson Super-Six.

Hudson Motor Car Company Detroit, Mich.

Distributed by the Following in This Territory:

Hudson-Frampton Motor Car Company

Locust Street at Leonard

Arbeiter Garage, Murphysboro, Ill.
Bess & Matthews, Sikeston, Mo.
Byerly Auto Co., E. St. Louis, Ill.
A. M. Bull, Scottville, Ill.
R. T. Cassell, Jacksonville, Ill.
T. F. Ford, Caruthersville, Mo.
Bernard C. Grawe, Bartelso, Ill.
Hillsboro Auto Sales Co., Hillsboro, Ill.
Dr. Zach Hudson, Marion, Ill.
Oliver C. Joseph, Belleville, Ill.
Wm. L. Koenig, Boonville, Mo.
Lang Motor Co., Farmington, Mo.
Mt. Olive Garage, Mt. Olive, Ill.
J. H. Mackens, St. Charles, Mo.
W. D. Erwin, Shelbina, Mo.
F. D. Dunniway, Grigsville, Ill.
Olcott & Read, Fulton, Ky.
Hickman H. Payne, Fulton, Mo.
C. A. Schumate, Moberly, Mo.
John N. Taylor, Columbia, Mo.
H. F. Wuelborn, Troy, Mo.
Madison Garage & Machine Co., Madison, Ill.
Alton Garage, Alton, Ill.
Wm. G. Moulton, White Hall, Ill.
Jefferson Auto Co., Jefferson City, Mo.
Hosey & Shrout, Mexico, Mo.
Truitt Bros., Novinger, Mo.
Jaeger Bros. Auto Co., Clarksville, Mo.
McLane & Steeples, Memphis, Mo.
Monroe City Garage, Monroe City Mo.

Some good territory still open to live dealers—write.

(1066)

COMMUNITY CENTERS IN JOINT CELEBRATION

Workers From Ten Hold Meeting to Mark Closing of Winter Season.

Ten of the 12 municipal community centers maintained in congested and outlying districts of the city were represented in a joint meeting last night at the Mullanphy Center, Eleventh street and Cass avenue, adjoining Mullanphy Playground. The meeting, which was held in connection with the closing of the work of the winter season, partook of the nature of a celebration participated in by peoples of all nationalities and from all portions of St. Louis. In this way has the municipal community centers scheme, under the supervision of Miss Sarah Wolf, Playground Supervisor of the City Division of Parks and Recreation, been active in promoting Americanism.

Two Centers to Meet Later.

The program last night was not participated in by the centers maintained at Cleveland High School and the Rose Fanning School, South Side centers which are chiefly devoted to gymnastics. These centers will have a combined meeting at the Cleveland High School auditorium and gymnasium next Friday evening.

Last night's celebration began with a supper for all the workers and for those users of the Mullanphy Center who were on the program. About 200 were at the supper.

The public part of the celebration began with a concert by the Community Center Orchestra. The pageantry of the evening was furnished by girls from 6 to 20 years old who took part in a springtime festival. Especially pleasing in the pageant were the "gardeners," several couples of little girls from the Shaw School in the southwestern part of the city, who showed in Terpsichorean pantomine how the gardens are made.

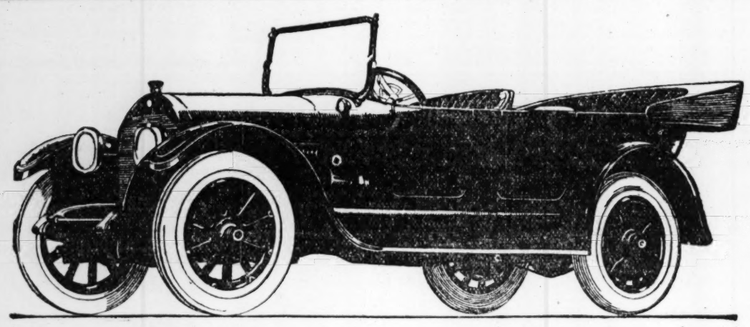
"The Pompeian Flower Girls," presented by a dozen older girls, also was excellent. At the end of the pageant all the groups took the floor together and slowly danced out. After the pageant, George Knapp of the War Camp Community Service, led everyone present, including the 600 spectators, in a "sing."

Prizes for the Centers' season athletic activities were awarded by Rodowe Abeken, superintendent of recreation, in the City Park Department. The Mark Twain Center among the boys, and the Ashland Center among the girls, carried off the basket-ball honors. The teams received pennants and each member a pin. The boys recieving pins were: Ervin Steinman, Ed. Steinman, W. Steinman, Schramm, Stussie, Sussler, Winn. The girls were: Misses Marquis, Griedensberg, Jogeer, M. Meier, A Meier and Mrs. Schulte.

Ashland Center won the boys' handball and checker championships and the girls' volley ball championships also, bringing it the point pennant. The "bombardment" prize of the boys went to Mark Twain Center. Miss B. Noble won the girls' checkers prize.

The celebration closed with dancing for all present. The Community Center work will continue throughout the summer, and will be carried on by the same workers but on the outdoors playgrounds. Last night's celebration was the first joint one ever held by the workers.

The total attendance at the centers during the past winter was 85,000, beside the athletic contests there were numerous pageants and community dances and sings.



THE Cadillac Company has never, without warrant, cautioned the public to guard against possible disappointment in delivery.

Such a word of warning is imperative at this moment.

The reasons for this are plainly apparent.

This stable, steadfast demand has now been greatly accelerated.

The hosts returning from France are spreading everywhere the gospel of Cadillac precedence the world over.

The Cadillac Army of old and faithful friends has been augmented by a second army of admirers.

Cadillac Automobile Co. of St. Louis

3910 Olive Street

ANNOUNCEMENT

To Our Patrons and Friends:

The motor carriage rebuilding departments of the Packard Missouri Motor Company have been removed from the old location at No. 2201 Locust street, to Forest Park boulevard and Boyle avenue, and will be known in the future as

McQuillan-Bradford & Company

The personnel of this organization is the same as it was while at 22nd and Locust Streets.

Mr. A. C. McQuillan will care for your wants in the Mechanical Department.

Mr. Wm. T. Bradford will serve you in the Coach Department.

Mr. J. H. Beckman will have charge of the Accounting Department.

We extend to all a cordial invitation to visit our new plant and inspect our expert workmanship.

McQuillan-Bradford & Company

Lindell 164

Forest Park Blvd. and Boyle Ave.

"GOVERNMENT SALE OF AUTOMOBILES" A FAKE

Several Persons Here Defrauded by Men Representing Themselves to Be U. S. Agents.

Men representing themselves as agents of the Government, who have been selling options on Government automobiles for anything they could get, from $10 up, under the pretext that the Quartermaster Depot was preparing to hold a great sale of surplus automobiles acquired by the War Department, are being sought by Government agents.

This fact was disclosed following an investigation of a warning to the public that no such sale was to be held, issued by Capt. James A. Forree of the Quartermaster Department, motor transport officer for St. Louis. Capt. Forree said his office and that of the Quartermaster Depot, at Third and Arsenal streets, had been besieged by inquiries concerning the sale, indicating that the "sale agents" had covered a good deal of ground with their scheme.

How the scheme is being worked was related to a Post-Dispatch reporter by a person in the confidence of the Government agents.

Printed circulars were put out announcing a sale of several thousand new automobiles of standard make, to be disposed of at $150 to $350 each —cars of which the War Department has a surplus owing to the sudden cessation of hostilities, it was represented.

The men with these circulars said they were Government agents and were authorized to sell options on the cars. They would collect the option price, giving a receipt for the same and tell the purchaser to go to the Quartermaster Depot and pay the balance and get a new car. As no cars were delivered the attention of the Department of Justice was called to the scheme.

News of the "sale" had also reached towns near St. Louis, and several men, some from the Wabash shops at Decatur, Ill., came here with the expectation of attending the sale in person, only to discover that the whole thing was a fake.

RURAL AMERICA FIRM AGAINST BOLSHEVISM, HOUSTON SAYS

Secretary of Agriculture Reassured by What He Found in North and South Carolina.

Special to the Post-Dispatch.

WASHINGTON, April 26.—"There is as much chance of Bolshevism making a dent in the farming population of this country as there is of a feather denting this desk," said Secretary of Agriculture Houston of St. Louis to the Post-Dispatch correspondent, in discussing farming conditions in America.

The Secretary, who says that he likes to "get his feet on the ground" by going out now and then and talking to the farmers, has just returned from a trip to North and South Carolina. What he found there, he said, was reassuring to him and that he believed the prosperous conditions noted there were typical of rural communities throughout the United States. Against an encroachment by Bolshevism, he declared, rural America would stand "solid as a rock."

Secretary Houston sees no prospect of a general reduction in the cost of food supplies within the next year. There may be some downward tendency when the next crops come in, he said, but the easing up from the present standard of war-time prices will be gradual, as heavy demands from Europe will operate to keep up the cost of farm products in this country for an indefinite period. He said there should be no let-up in the efforts of producers until the hungry people of the world are fed.

NAVAL HYDROPLANE HERE TODAY

Big Craft to Make Several Flights During Loan Campaign.

A large naval hydroplane, which is expected to arrive here by land today from Great Lakes Naval Training Station, near Chicago, will make a number of flights during the remainder of the Victory loan campaign and will also fly to points on the Mississippi, Missouri, Ohio and Tennessee rivers, in the Eighth (St. Louis) Federal Reserve District.

The plane will be set up tomorrow and its commanding officer will then map out its course. It has a wing spread of 58 feet, and is of the largest type of sea aircraft in use by the United States navy. It will be manned by an officer and 10 men. It is planned to use it in a sham battle with the German submarine which is scheduled to come to St. Louis later.

COMPANY STILL IS ORIGINAL 10

Geller, Ward & Hasner Celebrate Unusual Record With Dinner.

Seventeen years ago 10 men formed the Geller, Ward & Hasner Hardware Co. The 10 have just celebrated the fact that since that time there has been no change in the officers or directors of the firm, the 10 still continuing their business relationship, with a dinner at the Missouri Athletic Association.

The company has grown into a jobbing house, selling goods in every state in the Union. The officers are H. W. Geller, president; D. F. Kingsland, first vice president; Emil Homer, second vice president; Ira W. Love, secretary; E. Partenheimer, treasurer, with L. T. Ward, C. H. Hasner, H. J. Hopkins, A. J. Austin and F. J. Reppenhagen, directors.

Mexico to Recall Envoy to Italy.

By the Associated Press.

BUENOS AIRES, April 26.—The Argentine Foreign Office learns that the Mexican Government is recalling its diplomatic mission to Italy because it has not been recognized by the Italian Government.

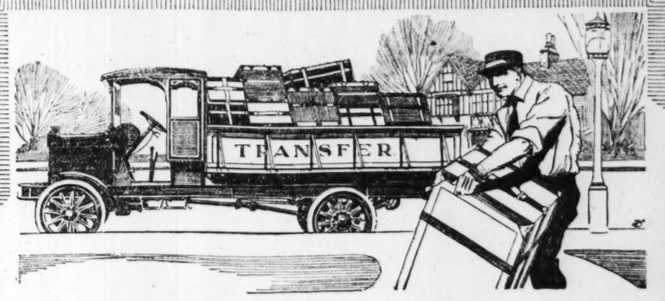
PETER WHITE, 72, DIES

Former Manufacturer Was Originally With N. O. Nelson Company.

Peter White, 72 years old, of 1841 Cass avenue, who to a few years ago was head of the Peter White Sanitary Co., died at his home yesterday morning of pneumonia after a short illness. White had lived in St. Louis nearly all his life, and prior to his entry into business for himself was superintendent of the brass manufacturing department of the N. O. Nelson Mfg. Co.

White's wife died last December, a loss he never got over. He is survived by a son, J. Shepperd White, and five daughters, all married. The funeral will take place tomorrow morning from the family residence. Burial will be in Calvary cemetery. White was a veteran of the Civil War.

Come on in, join the crowd of satisfied Post-Dispatch WANT AD users



Traffic Truck

4000 LBS. CAPACITY

$1395

This advertisement is addressed particularly to St. Louis business men who are still hauling with teams—to remind them that gasoline drayage has been made more economical by the production of Traffic Trucks in this city.

Specializing on building one size truck of standardized units—this St. Louis factory has succeeded in making ***the lowest priced 4,000-lb. capacity truck in the world.*** Traffic Trucks save hundreds of dollars in first cost—hundreds of dollars in maintenance cost and cut the cost of hauling with teams in half.

It is now possible to buy direct from the factory where Traffic Trucks are made—to see them built—to consider their cost of operation as compared to teaming and to have your trucks taken care of by a factory service organization right in the plant where they were originally manufactured.

Chassis $1395 f.o.b. St. Louis

Made in St. Louis—buy it where it's built
Service direct from factory to user

Traffic Motor Truck Corporation

5200 North Second St., St. Louis

"Largest exclusive builders of 4,000-lb. capacity trucks in the world"

4N



When your House is Burning

You send a fire alarm and use batteries of "Exide" make in so doing. Quick and sure results are needed—and are secured by using "Exide" "A Sure Start Assured—buy an "Exide".

LINDELL - 697
CENTRAL - 921

EXIDE BATTERY DEPOTS INC
3408 LINDELL AVENUE
(OPPOSITE LINDELL CUT-OFF)

"THERE IS AN "Exide" BATTERY FOR EVERY CAR"

FOR SALE—WTD

FOR OTHER FOR SALE WANT ADS SEE WANT SECTION.

SAFES

FIREPROOF SAFES Wtd.—Old style; cheap. Box L-318, Post-Dispatch. (6)

FIREPROOF SAFE Wtd.—Old style; cheap. Box L-318, Post-Dispatch. (c90)

IRON SAFE—For sale; small; inside chest; $30. 3615 Laclede.

SAFE—For sale cheap. 1905 S. Jefferson.

SAFES—New and secondhand. John Bauman Safe Co., 421 N. 4th st. (14)

SAFE—For sale, double door; 37x53x28 in. R. M. Allen, 2305 Rutger st. (c)

SAFE—For sale, also electric cash register, double-drawer 5c to $99.95. 906 N. 7th st.

SAFE—For sale, brand-new, sample, $22. 1202 S. Broadway. (c83)

SAFE Wtd.—Secondhand; not smaller than 12x20x20 inside measurements. 2212 Washington. Central 2916. (c)

STEEL SAFE Wtd.—Secondhand, about 20 inches wide by 42 inches high. Cuppies Co., 600 Spruce st.

MOSLER — Standard heavy type with double outside and inside doors; 9 tumbler combination lock; outside dimensions, 98" high, 69" wide and 37" deep; inside, 62" high, 53½" wide and 17" deep; 32-compartment cabinet; weight 14,000 lbs.; first-class condition and price is right. ZELNICKER in St. Louis. (c99)

SAFES

SAFES—Fire and burglar-proof. Herring-Hall-Marvin safe, vault doors, deposit boxes, portable vaults (cabinets), new and secondhand. Terms if desired. Howe Scale Co., 612-614 St. Charles st. (c81)

CUMMINGS SAFE AND FIXTURES CO.—Diebold light filing safes, new and used safes; expert mechanics for all bank and safe work. Contractors for heavy hauling. 110 N. 10th st. Office 1966, Central 1072. (c99)

SEEDS, PLANTS AND TREES

GLOBE tomato plants, frost proof, 20c doz.; other plants. 5870 Easton av. (c)

TREES—For sale, also weeping mulberry; also maple. 7125 Alabama.

ORNAMENTAL TREES—For sale; 20 varieties of blooming shrubs, ever-blooming roses and ever-bearing strawberries. 4202W Natural Bridge. (c99)

PLANTS—For sale, 4819 Fountain; early sweet potatoes, peppers, tomatoes and kohlrabi, with instructions to children's gardens.

PROGRESSIVE ever-bearing strawberry plants bear fair this season, 2c each. Stevens, 6126 Lalite.

SOD—For sale; fine, old. C. J. Frederick, Jefferson Barrack R. R. No. 8. Bob 55 Mo.

STRAWBERRY PLANTS—For sale; everbearing, from June until freezing; 25c dozen. 5527 Wells av.

TOMATOES—For sale; ponderosa; pot-grown; 20c dozen; water hyacinths, Southwood, Florists, 5019 Virginia.

TOMATO, cabbage and collard plants by parcel post, 100 40c, 200 $1, 1000 $2.50; hot and bell peppers, egg plants, dozen 20c, 100 $1, sweet potato plants, 100 50c, 1000 $4; $3.50 per 1000 f. o. b. here. Roy P. Dean, Tyler, Tex. (c99)

STAMPS AND COINS

COINS—For sale; old American and foreign coins dyetter fill. & elson etc.

STAMPS—For sale; collection of old postage stamps of all countries; best offer takes it. Box D-349, Post-Dispatch.

JEWELRY—WATCHES

BRASS BED—For sale; with spring, mattress. 2918 St. Louis av.

DIAMOND, pawned 8256, reliable shop; sacrifice ticket $400; cost $500. 204A N. 18th.

DIAMOND RING—For sale; cost $450; sacrifice $200, need money. Central 1971.

JEWELRY—WATCHES

DIAMOND RING—For sale; about 1 k., perfect blue-white; cheap. Lindell 2507W.

DIAMOND, pawned $200; ticket $15; diamond cuff links, pawned $8, ticket $7. Box B-99, Post-Dispatch.

DIAMOND, pawned $85, Dunn's, ticket $15; blue-white earrings pawned $45, ticket $12; cost $125. 204A N. 18th.

DIAMOND RING—For sale, 2½-karat; will sell cheap if sold quick for cash. Box M-19, Post-Dispatch.

DIAMOND RING—For sale; about 1¾ k.; blue-white; perfect; a bargain. Call Sunday afternoon. 3846 Garfield. (c)

DIAMONDS and pawn tickets bought; pay highest prices. Olive 1250W. 204A N. 18th st. (c)

DIAMONDS Wtd.—1 or 2 from 1 to 2 karat; state price, color and perfection. Box N-467, Post-Dispatch.

DIAMOND RING—For sale, 9-stone cluster, looks like 2 carats; cost $125; no reasonable offer refused. 4186 Delmar, apartment A. (c)

DIAMOND Wtd.—About 1-carat; must be perfect; do not answer unless you have a bargain to offer; pay cash. Box D-215, Post-Dispatch.

DIAMONDS—Bought at the highest prices in the city, for we are experts and therefore give you the full amount that is due you. Get our price first before selling. S. Plan Jewelry Co., 925 Franklin. Northeast cor. 10th and Franklin. (c2)

UP to $500 per karat for your diamonds; call or phone Olive 1245, and our representative will call. Miller's, 1322 Olive.

Diamonds and Pawn Tickets Bought

Cash for diamonds, pawntickets. See me first; appraisements free. 204A N. 18th.

DIAMONDS

Expert advice and market value given you for your diamonds. Before you sell, consult an expert judge and a reliable dealer. (c68) A-26, Post-Dispatch.

DIAMONDS WANTED

Your diamonds valued free of charge. See us first and get our offer. Diamonds are increasing in value daily. We are in a position to use any quality or any amount of loose or mounted diamonds; as high as $500 per karat is what we pay; no diamond too small or too large; we want 'em all sizes. S. SMITH & CO., 513 N. Grand, opposite Metropolitan Bldg., 5 doors north of Olive st. Lindell 2981W. (c8)

LA VALLIERE—For sale; diamond; beautiful design; one-third its actual cost; apply Monday after 5 p. m. 4235A Gibson av.

WATCH—21-jewel, suitable for railroad man, $15; bargain. 4027A West Florissant.

WATCH—Lady's 14-karat gold watch, set with large diamond. 15-jewel, Waltham movement, cost $65, sell or trade for bond. 2712A S. Jefferson.

CASH paid for diamonds, any size, any amount. S. Smith & Co., 513 N. Grand (c)

H. MILLER will pay for diamonds, the next 30 days, $200-$300 per karat; we buy all the way up to 10 karats. 3 N. Broadway. (c8)

NORMAN pays highest cash prices for diamonds, watches. Norman, 7 N. Broadway. (c8)

WILL pay highest cash price for diamonds, any size or style; will call. Box L-167, Post-Dispatch. (c)

JEWELRY—WATCHES

DIAMOND RING—For sale; about 1 k., perfect blue-white; cheap. Lindell 2507W.

DIAMOND, pawned $200; ticket $15; diamond cuff links, pawned $8, ticket $7. Box B-99, Post-Dispatch.

DIAMOND, pawned $85, Dunn's, ticket $15; blue-white earrings pawned $45, ticket $12; cost $125. 204A N. 18th.

DIAMOND RING—For sale, 2½-karat; will sell cheap if sold quick for cash. Box M-19, Post-Dispatch.

DIAMOND RING—For sale; about 1¾ k.; blue-white; perfect; a bargain. Call Sunday afternoon. 3846 Garfield. (c)

DIAMONDS and pawn tickets bought; pay highest prices. Olive 1250W. 204A N. 18th st. (c)

DIAMONDS Wtd.—1 or 2 from 1 to 2 Karat; state price, color and perfection. Box N-467, Post-Dispatch.

DIAMOND RING—For sale, 9-stone cluster, looks like 2 carats; cost $125; no reasonable offer refused. 4186 Delmar, apartment A. (c)

DIAMOND Wtd.—About 1-carat; must be perfect; do not answer unless you have a bargain to offer; pay cash. Box D-215, Post-Dispatch.

DIAMONDS—Bought at the highest prices in the city, for we are experts and therefore give you the full amount that is due you. Get our price first before selling. S. Plan Jewelry Co., 925 Franklin. Northeast cor. 10th and Franklin. (c2)

UP to $500 per karat for your diamonds; call or phone Olive 1245, and our representative will call. Miller's, 1322 Olive.

Diamonds and Pawn Tickets Bought

Cash for diamonds, pawntickets. See me first; appraisements free. 204A N. 18th.

DIAMONDS

Expert advice and market value given you for your diamonds. Before you sell, consult an expert judge and a reliable dealer. (c68) A-26, Post-Dispatch.

DIAMONDS WANTED

Your diamonds valued free of charge. See us first and get our offer. Diamonds are increasing in value daily. We are in a position to use any quality or any amount of loose or mounted diamonds; as high as $500 per karat is what we pay; no diamond too small or too large; we want 'em all sizes. S. SMITH & CO., 513 N. Grand, opposite Metropolitan Bldg., 5 doors north of Olive st. Lindell 2981W. (c8)

LA VALLIERE—For sale; diamond; beautiful design; one-third its actual cost; apply Monday after 5 p. m. 4235A Gibson av.

WATCH—21-jewel, suitable for railroad man, $15; bargain. 4027A West Florissant.

WATCH—Lady's 14-karat gold watch, set with large diamond. 15-jewel, Waltham movement, cost $65, sell or trade for bond. 2712A S. Jefferson.

CASH paid for diamonds, any size, any amount. S. Smith & Co., 513 N. Grand (c)

H. MILLER will pay for diamonds, the next 30 days, $200-$300 per karat; we buy all the way up to 10 karats. 3 N. Broadway. (c8)

NORMAN pays highest cash prices for diamonds, watches. Norman, 7 N. Broadway. (c8)

WILL pay highest cash price for diamonds, any size or style; will call. Box L-167, Post-Dispatch. (c)

JEWELRY—WATCHES

CASH—CASH

WE PAY MORE FOR YOUR DIAMONDS

No matter how small or large a Diamond, we are always ready to pay you the full market price.

WE BUY FROM DEALERS AND PRIVATE PARTIES.

Out-of-town customers, send us your Diamonds and receive prompt cash returns. If offer is not satisfactory, will return goods at once. Bank reference given.

ROTHMAN JEWELRY CO., Diamond Appraisers, 1707 Market St., St. Louis, Mo.

CLOTHING WANTED

APPAREL Wtd.—Men's suits, overcoats; best prices; don't sell before seeing me. L. Sol, 1406 Cass. Tyler 2833, Central 4531R. (16)

APPAREL Wtd.—For shipment; men's, boys' suits, overcoats, hats, shoes, ladies' pay to $30; auto will call; also furniture, rugs. Texas Shipping Co., 926 S. Seventeenth. Delmar 50R, Grand 3251W. (c4)

APPAREL Wtd.—Or men's suits, overcoats, ladies' dresses; need badly; pay up to $25 suit; need to ship South; auto will call. Delmar 865, Forest 767. 4429 Page. Joe Geller.

CAST-OFF men's suits; will pay from $10 to $20; also ladies' coats. H. Jacobs, 1415 Biddle st. Olive 175, Central 5859. (c)

CLOTHING Wtd.—Pay highest price. See Nessenfeld, 3314 Olive. Bomont 3621, or call at store. (c8)

CLOTHING—Buyer of ladies' and gentlemen's 2d hand clothes, overcoats, suits, pants, also shoes, hats, all kinds of ladies' clothes; pay highest prices. Phone Lindell 3135. H. Appelman, 1329 Whittier st. (c8)

SUITS Wtd.—Men's; medium; also heavy, 38; first-class. Box M-287, Post-Dis.

HIGHEST prices paid for ladies' and gents' castoff clothing. Weinseff, 2801 Easton. Bomont 486, Central 486.

LADIES', men's and children's clothing wanted; also household linens; top prices. Forest 2348J, 4418 Easton av. (c99)

SHERMAN pays best prices for men's secondhand clothing. Cab. 4140W, 1492 Blackstone av. Delmar 1533L. (c99)

UNIFORM Wtd.—Army officer's serge uniform; size 38; good condition; must be reasonable; personal. Box M-146, Post-Dis.

MRS. J. MILLER buys and sells ladies' and gents' slightly worn street and evening clothing. 1322 Olive st. Jewelry bought. Olive 1243. (c99)

FOR SALE

CLOTHING—For sale; and two hats; electric lamp; aquarium. 2930A Accomac.

CLOTHING—For sale; cast-off; for men. 1639 Ohio.

CLOTHING—For sale, full dress coat, vest and Tuxedo coat; good order; $5. 821 Pine st., book store.

CLOTHING—For sale, unclaimed suits, all sizes and colors; suits, $4.50 up; also light-weight suits. 3922 Easton av. (c99)

CLOTHING—For sale, man's full dress suit, size 40, white waistcoat, gloves and opera hat, $10. Riverside 478W. 3946 Lough-borough. (c)

CLOTHING—For sale, 10 spring and summer dresses, waists, skirts, shoes, hats, sweaters, man's spring suit, spring overcoat, beautiful cross fox fur scarf; not home Sunday; call Monday after 9; no dealers. Mrs. Jones, 5401 Cabanne.

COAT—For sale; man's wool; vest size, 40; $2.50; lady's dress and hat; both for $2.25; boy's suit, 1214A Goodfellow.

COAT—For sale, lady's burgundy broadcloth, size 38-40; practically new, $50; sell $25. Forest 23, Monday a. m. (c)

CONDUCTOR'S OUTFIT—For sale; complete; including suit; price $20. Apply 5841A Garfield.

DRESS, black satin, also 1 serge, size 36, almost new; call Cabany 4020 Monday. (c)

DRESS—For sale, new one-piece blue serge, 42, never worn. 5251 Waterman.

DRESS—For sale; black taffeta; never worn; and blue serge coat. Call Lindell 1928W, Sunday or evenings.

DRESSES—For sale; ladies' suits, coats and hats; size 36-38. Call between 9 and 12 morning. 5394 Pershing, 2d floor west. (c)

DRESS—For sale, beautiful, black jet beaded georgette dress; ¼ its cost; apply Monday after 5 p. m. 4233A Gibson.

COAT—For sale, lady's, spring, size 36, $6; also dresses. 4205 Maryland.

LADY'S SUIT—For sale; $3; fur-lined coat, $7; fur-trimmed coat, $3.50. 3837 Delmar. (1)

LADY'S SUIT—For sale; and coat; size 36, also suit size 38. 3633 Lafayette, apartment D.

MAN'S SUIT—For sale; $50; spring; blue-checked, size 42; only worn once; $25; no dealers. 3504 Page.

MAN'S SUIT—For sale; $5; all-wool coat and vest, $3.50; trousers, $2. 3837 Delmar. (1)

OVERCOAT—For sale, 6-year-old boy's, spring, like new, cheap. 2706 Vanderburgh.

OVERCOAT—For sale; gent's, 42; and suits; lady's white coat, 36. 5004 St. Louis av. (c)

SUITS TO SUITS—For sale; classy; $15 up. Berman Ladies' Tailoring, second floor Victoria Bldg., 8th and Locust. (c99)

SUIT—For sale, man's, 38; shoes, hats and underclothing; cheap. 1429 Wright st.

SUITS—For sale, men's, size 38. 1224 S. Taylor av.

SUIT—For sale, beautiful serge, new, size 38; embroidered. 4909 McPherson.

SUIT—For sale; navy blue serge, 38 bust; also tan coat, size 38. Cabany 5470. (c)

SUIT—For sale; stylish dark green serge; size 36; 86. Call morning only. 4864 Page.

SUIT—For sale, $40 spring suit, size 36, latest style. 4256A Harris. (c)

SUIT—For sale, Young man's spring suit, size 36; worth $40. 4253A Harris.

SUITS—For sale, size 38; overcoats, flags, pictures, miscellaneous articles. 3532A N. Broadway.

SUITS—For sale, two, ladies', gray and brown, size 36 and 38; price $8 and $10. 2912 Lindell bl. (c)

SUIT—For sale, beautiful velour; light tan; size 38; cost $55, will sell reasonable. Lindell 3356R. 2514A N. Vandeventer. (c)

SUITS—For sale, 3 men's suits, ladies' suits and ladies' dresses, size 38; spring coat. Rear entrance, 3529A Minnesota.

SUIT—For sale, lady's, blue and taupe; size 36, in good order; will take $10; no dealers. 6113 Bartmer av.

SUIT—For sale, man's; tailor made, double-breasted; checked; size 36; worn twice; cost $45; will sacrifice $25. Box L-385, Post-Dispatch.

SUIT—For sale; lady's blue serge suit; size 36-38, $12; also gentleman's suit; brand-new; size 37; cheap. 3952 Botanical. (c8)

SWEATER—For sale, blue, new, medium size; reasonable. 3626 West Pine. Phone Lindell 2883J.

TUCK POINTING, brick work, waterproofing, chimney topping, fire wall coping, ashpits rebuilt; old fronts remodeled; satisfaction guaranteed. Brown, 4143 Easton. Lindell 1985W.

"YOUR business may grow while you are asleep, but it will grow faster when you are awake." Be awake to the fact that your personal appearance "must count" with your customers. "Dress up" and "Look around looking." "Down and Out" we have "placed on sale" hundreds of Jewelry Co., 925 Franklin, corner 10th and Franklin. (c2)

"WE are the only store in St. Louis showing real plain and silk lined at these prices. $21.98-$24.98. "Our" Waist Line Specials. Blue, Green, Brown Flannel priced the world over $30 to $35, our price $19.95 and $24.95. Don't spend a dollar for clothes until you see our "spring line." "Pay less;" buy small or too large; we carry extra sizes. S. SMITH & CO., 513 N. Grand, opposite Metropolitan Bldg., 5 doors north of Olive st. Lindell 2981W. (c8)

"WE'RE the place to buy clothes. Clothes Shop." Five big stores in one; we save you $5 to $7.50. Vandeventer, 3rd and Pine, Franklin, Manchester, Grand; all other lines transfer to our door. "We're the place; the goods at the prices." We're are out of the high-rent district." We're going to "count." Returning soldiers, you boys. "Sample suits," $13.39, $14.49, $16.66, $18.39, $19.45, $21.89, $24.85. What the Drummers' Sample Clothes shop means to you. These fine garments are made by the manufacturers for display or modeling purposes for traveling salesmen; they do make much better than the regular goods; after they show them off we buy them at a big discount; we give the benefit to you. Genuine leather shoulders; this novelty enables us to save you $5 to $10 pants, pants $2.48, $2.98, $3.46, $4.98. Tailor-made suits cost up to $35, our price $19.50, $22.50, $26.75. We again announce our "Trade-In-Sale" Department. We will make you a liberal allowance on your old clothes for new ones. "The place to buy clothes." 3rd & Vandeventer av., near Chouteau. Liberty Bonds accepted. (c)

London and New York

Special Cable to

By Leased Wire
Bureau of the

NEW YORK,
ning Post, in its
financial review,

"As everybody
miliar with finan
tant and prolonge
New York Stock
upward or downw
a good deal mor
nancial situation
look in America

"When, as has
spicuously throug
the financial sitt
intimately with
cal events, the n
movements will re
ow the one as w

"The remarkab
New York stock
vanced in May of
dorff was breaki
English and Fren
called a classic in

"But the great
Exchange in 1916
primarily a resp
events in the Unit
least a side light
view of the tighte
grasp at the throa
the stubborn det
quently shown by
giand.

The Mark

"One is sometim
whether the grea
at the end of 1916
clusively inspired
then supposed), b
Bethmann-Hollwe
sudden withdrawa
ders,' or whether
had in view the u
rine campaign an
into the war.

"We know now,
people both in Ber
ton were aware, wh
ket prices were co
ber, of just what
tary dictators had
what the consequ

"It is this view o
which lends partic
present movement,
rived from such co
wheat crop outloo
and the remarkabl
situation is evident
feeling will persi
recollection of the
that a year from
pointing back to
prices in 1919, as
course of events li
tations, the succes
the league, the
many to the term
check to Bolshevis
cation of Europe,
with the forecasts
last May.

Certainly it has
striking considerati
upward movement
paid the slightest a
ries of 'critical mo
conference; to the
son and Clemence
correspondence; t
the Italian delega
mors' that German
terms of peace, or t
alleged 'Bolshevik
various selected c
Europe.

Effect of Fo

"If the Stock E
sober financial co
lieved all that can
regarding these ca
something would c
pened to the mar
happened; the a
We shall presently
cise measure the
of the stock marke
tested.

"Wall street and
have their vagarie
ties; but their judg
a good many past
sort will at least
favorably with th
cable corresponden
ers and excited pu

"In the same co
ernment's figures
foreign trade by
given out today, w
March our excess o
ports to Great Brit
000 less than in t
1918, but $97,000,0
1914. The month
ports to France
above last-year an
1914. But the E
make the most in
Excess of exports
way and Sweden,
$33,000,000, again
of imports in the
is no matter of
Scandinavian excha
vor of the New Yo

SUNDAY POST-DISPATCH'S REVIEW OF MARKET CONDITIONS

BUYERS HAVE A BIG INNING IN STOCKS ON WALL STREET MARKET

Price Range for the Week Is 2 to 5 Points Higher on the Standard Shares—Bonds Are Irregular.

By Leased Wire From the New York Bureau of the Post-Dispatch.

NEW YORK, April 26.—The Evening Post, in its copyrighted weekly financial review, says:

"As everybody knows, who is familiar with finance, a really important and prolonged movement on the New York Stock Exchange, whether upward or downward, is apt to mean a good deal more than the mere financial situation and business outlook in America.

"When, as has been the case conspicuously throughout the great war, the financial situation is bound up intimately with military and political events, the market in its larger movements will reflect and foreshadow the one as well as the other.

"The remarkable prophesy of the New York stock market, which advanced in May of 1918, when Ludendorff was breaking alternately the English and French lines, might be called a classic instance in point.

"But the great rise on the Stock Exchange in 1915 and 1916, though primarily a response to economic events in the United States, threw at least a side light on the financial view of the tightening of the allies' grasp at the throat of Germany, and the stubborn determination subsequently shown by France and England.

The Market of 1916.

"One is sometimes tempted to ask whether the great break in prices at the end of 1916, was, after all, exclusively inspired (as Wall street then supposed), by the prospect of a Bethmann-Hollweg peace, and a sudden withdrawal of the 'war orders,' or whether it might not have had in view the unrestricted submarine campaign and our own entry into the war.

"We know now, at any rate, that people both in Berlin and Washington were aware, when the stock market prices were collapsing in December, of just what the German military dictators had in mind, and of what the consequences might be.

"It is this view of the stock market which lends particular interest to the present movement. The impetus derived from such considerations as the wheat crop outlook in this country, and the remarkable foreign trade situation is evident enough. But the feeling will persist, based on the recollection of the war-time markets, that a year from now we may be pointing back to the April rise in prices in 1919, as a phophecy of the course of events in the Paris negotiations, the successful completion of the league, the yielding of Germany to the terms of peace, the check to Bolshevism, and the pacification of Europe, equally noteworthy with the forecasts of the markets of last May.

Certainly it has been at least a striking consideration of the recent upward movement that it has not paid the slightest attention to the series of 'critical moments' at the Paris conference; to the collision of Wilson and Clemenceau in the special correspondence; to the defiance by the Italian delegation; to the "rumors' that Germany will reject the terms of peace, or to the repetetion of alleged 'Bolshevik revolutions' in various selected capitals of central Europe.

Effect of Foreign News.

"If the Stock Exchange and the sober financial community had believed all that came over the cables regarding these calamitous incidents, something would certainly have happened to the market. But nothing happened; the advance continued. We shall presently see in what precise measure the prophetic qualities of the stock market have again been tested.

"Wall street and the stock market have their vagaries and eccentricities; but their judgment of eevnts on a good many past occasions of the sort will at least bear comparison favorably with the general run of cable correspondents, editorial writers and excited politicians.

"In the same connection, the Government's figures on last month's foreign trade by destinations, as given out today, were interesting. In March our excess of merchandise exports to Great Britain was $75,000,000 less than in the same month of 1918, but $97,000,000 larger than in 1914. The month's surplus of exports to France was $10,000,000 above last year and $84,000 beyond 1914.

But the European neutrals make the most interesting showing. Excess of exports in March to Norway and Sweden, for instance, was $33,000,000, against a slight excess of imports in the previous year. It is no matter of wonderment that Scandinavian exchange is now in favor of the New York market.

London Review.

Special Cable to the Post-Dispatch and New York Evening Post.

LONDON, April 26.—"At present it seems likely that our funding loan may date about the middle of May. The Government will find its task difficult because the investing public is thoroughly tired of national extravagance, unsound finance and unemployment doles.

"There is much dissatisfaction at the continued expansion of the currency. The increase last week was £11,000,000, mainly due to the fact that the Government paid the miners £8,000,000, representing arrears of payments since the beginning of the year. The outlay, of course, was accomplished by a clear manufacture of currency.

"The present total of the notes outstanding is £346,000,000, representing an increase for the year of £114,000,000. The Government is showing the same unsoundness in regard to the currency as underlies the use of employment doles. Both are contributing to social unrest.

"Possibly the chief feature of the budget will prove to be the substitution of a graduated general profits tax in place of the present excess profits duty. Important changes in the income tax are less likely, because of the recent appointment of a commission to consider the general working and incidence of the tax.

Shipping Conditions Changed.

"Shipping conditions are so changed that it is not believed negotiations for the transfer of the Mercantile Marine Co.'s ships to outright British ownership will be immediately resumed. Later on it is possible that the matter will be taken up.

"Keen competition from American steel makers is expected by the British trade. You have been favored in the past by the fact that our works were monopolized by the Government, while now we are handicapped both by the military demands on power and the rise in wages. The further economic struggle is likely to impose severe tests on international good will and the league of nations covenant.

"The industrial crisis here is likely to become severe, largely through lack of governmental firmness.

"There is a curious rumor afloat that you may possibly make arrangements with France for discounting a large part of her indemnity from Germany, the purpose being to enable France to obtain funds quickly for exchange purposes and to obviate the need of immediate, drastic taxation.

"Within reasonable limits the arrangement would possibly be reasonable; even advisable, but the fear is expressed lest even your great credit resources become overstrained."

Closing Prices on Liberty Bonds in New York.

New York, April 26.—Final prices on Liberty Bonds today were: 3½s, 98.70; first 4s, 95.88; second 4s, 93.34; third 4½s, 95.10; fourth 4½s, 96.32.

New York Bond Sales

15,000 Lib. 4th	at 96.34
5,000 Lib. 4s	at 96.34
2,000 Lib. 4s	at 93.36
2,000 Anglo 5s	at 96 11-16
2,000 Int. R. Cv., 5s, 2	at 96 11-16
2,000 S. P. Cv., 5s, 2	at 107
2,000 Co. 2s	at 98
250,000 Lib. 3d	at 98
1,000 Lib. 1st 4¼	at 93.36
1,000 St. Pfd. 4½	at 95.88
2,000 Pierce 6s, 1924	at 98¾
2,000 N. Cv. 5s	at 107
2,000 N. City 4½, 1960	at 87
2,000 Chile 6s	at 96¾
2,000 Lib. 4th	at 93.34
1,000 Lib. 3d	at 93.34
100,000 Lib. 4th	at 95.20
1,000 Lib. 2d 4¼	at 93.36
5,000 Lib. 4th	at 93.40
100,000 Lib. 3d	at 95.32
2,000 Lib. 3d	at 95.30
1,000 M. P. G. M. 4s	at 98.70
2,000 N. Cen. 4s	at 82½
2,000 Standard O. 5s	at 98
5,000 S. P. Cv. 4s	at 90¼
2,000 Lib. 3d	at 84
2,000 Lib. 4s	at 93.36
50,000 Lib. 4th	at 93.40
5,000 Lib. 2d	at 93.34
2,000 Liberty 4th	at 93.34
1,000 Liberty 2d 4¼s	at 93.34
1,000 Liberty 3½s	at 98.70
3,000 B. & O. 4s	at 75½
1,000 Liberty 4¼ 2d	at 93.34
1,000 Interboro 4½s	at 91
10,000 Liberty 3d	at 93.36
2,000 New York Central 4½s	at 92½
2,000 Rubber 5s	at 87¾
10,000 S. P. Cv. 5s	at 107
5,000 Inter 4½s	at 91
10,000 S. P. Cv. 5s	at 107
50,000 Liberty 4th	at 93.38
1,000 A. T. F. 6s	at 101¾
2,000 S. R. 4s	at 90¼
2,000 Anglo 5s	at 97¾
2,000 Liberty 3d	at 95.14

New York Curb Close

Reported daily by Stifel-Nicolaus Inv. Co., 207 North Broadway.

	Bid.	Asked.
Atlantic Petr	3	3½
Cosden com.	9¾	10
do pfd.	44	48
Elk Basin	45	48
Hudson Oil	34	36
Houston Oil	97	99
International Petr	30	31
Merritt Oil	23	24
Peerless Motor	27¾	28¾
Oreson Gold	2¾	3
Midwest Oil com	1 9-16	1 11-16
Nipissing	7¾	8
Okmulgee	1	1¼
Sinclair Gulf	51¼	51¾
Savoy Oil	90	91
Glenrock Oil	9½	11
Pennok Oil	65	70
Island Oil	15	16
United Motor	46	49
Sapulpa Refg	50	55
Commonwealth Petr	43	44
Chevrolet Motor	210	
Magma Copper	29	31
Northwest Oil	67	68
Curtis Aero	11	12
Hupp Motor	85	87
Nipissing	8½	9
Sub. Boat	15½	16¼
Omar Oil	46	50
Stanton Oil	48	50
Mother Lode, new	3¾	4¼
do old	40	41
United Verde	47	48
St. Joe Lead	12½	13
Aetna Explo.	10	10½
Marland Refg	7	7¼
Intercont'l Rubber	21	22

Boston Stocks Close.

Reported by G. H. Walker & Co., 301 North Fourth street.

BOSTON, April 26.

	Bid.	Asked.
Am. Zinc	14½	15
do pfd.	47¾	48
Butte & Superior	51¼	51¾
Calumet & Arizona	70	70½
Calumet & Hecla	280	285
Copper Range	47	48¼
East Butte	8½	9
Greene Cananea	39¾	40¼
Nipissing	8¾	8¾
North Butte	11¾	11¾
New Cornelia	17½	18
United Shoe Machinery	51½	52

Bank Statement.

NEW YORK, April 26.—The actual condition of Clearing House banks and trust companies for the week ending April 26 is based on the following statements:

Actual condition—Loans, discounts, etc., $4,902,203,000, decrease, $19,000. Cash in own vaults, Members Federal Reserve banks ($41,400,000), decrease, $1,000. Reserve in Federal Reserve banks, $502,885,000, decrease, $10,727,000. Reserve in vaults, State banks and trust companies, $12,207,000, decrease, $1,000. Net demand deposits, State banks and trust companies, $47,250,000, decrease, $480,000, decrease, $622,000. Circulation, $25,000, decrease, $250,000. Aggregate reserve, $560,092,000. Excess reserve, $45,487,000.

Summary—State banks and trust companies in Greater New York not in Clearing House—Statement of condition—Loans, discounts, etc., $784,834,000, decrease $5,538,000. Gold, $8,285,000, decrease $2,000. Currency and bank notes, $16,451,000, decrease $108,000. Total deposits, $847,-$6,271,000.

Total deposits, $803,298,000, increase $1,-Banks—Cash in vault, $19,921,400. Trust companies—Cash in vault, $70,113,800.

Bradstreet's Review.

NEW YORK, April 26—Bradstreet's review says:

"Improvement and expansion are the keywords in the general distributive trade, both at wholesale and retail. Spring trade in many industries seem cheerful reports, but and steel coal, while displaying a sharp in isolated instances, are running at slow speed compared with a year ago. Activity of last year and price unsettlement in the leather and shoe trades continues the apparent chief brake upon all operations.

"Winter wheat crop prospects are still highly gratifying and clearing weather is permitting more activity in Western grain fields. Southern cotton and corn areas, as regards food, textiles and fuel continue certainties. The stock market, despite realizing, is strong and active and reports to unanimous cent, except at debarkation and large industrial centers, are more cheerful."

Chicago Stocks Close.

Reported by G. H. Walker & Co., 307 North Fourth street.

	Bid.	Asked
Armour pfd.	103¾	103¾
Am. Shipbuilding	117	118
do pfd.	86	87
Commonwealth Edison	111	111½
Cudahy	112	112½
Diamond Match	112	112½
Libby	111	112
Quaker Oats	200	205
do pfd.	100	101
Montgomery Ward pfd.	110	111
Sears Roebuck	183	184
Stewart Warner	120	120
Swift & Co.	97¾	98¾
Swift International	34½	35
Tide & Trust	142	142½
Tool	180	183
Gamble & Carbon	66	67
Wilson & Co.	83	84
do pfd.	100	101

Coffee Market.

NEW YORK, April 26—The market for coffee futures showed continued increasing strength during today's earlier trading, and all deliveries making new high ground for the movement. There was covering and a broadening demand from commission houses and trade sources which seemed to be based upon the reiteration of small coming crop estimates, firmness in Brazil and reports of further advances in the local spot markets. July contracts sold at 17.65c, or 30 to 54 points net higher on the active months. Trade flow was a few points off from the best under realizing, but showed a net gain of 25 to 34 points. Closing bids: May, 17.65c; July, 17.42c; Sept., 16.80c; Oct., 16.72c; Dec., 16.35c; Jan., 16.26c; March, 16.18c. Spot coffee firm. Rio, No. 7s, 18½c. Santos, No. 4s, 23½c. No fresh offers were reported in the cost and freight market.

Hay Market.

Reported for the Post-Dispatch by Graham & Martin Grain Co., Merchants' Exchange.

Timothy hay market strong and sharply higher, under continued light offerings and unprecedented demand. No. 1 Timothy, No. 1 at $40@41; standard $38@39. No. 2 timothy, No. 2 $36@37; mixed $34@35; choice clover-mixed No. 1 $38@39. No. 2, $36@37. Heavy clover-mixed, No. 1, $36@40. No. 2, $35@36. Prairie hay, choice, $40@41. No. 1, $36@41; standard, 39@40; No. 2, $34@38. Straw, $9.

Miscellaneous Markets

GRASS SEEDS (per 100 lbs.)—Quote timothy, at $10 to $10.75—top for bright clean; red clover, nominal, $28 to $31—timothy seed, nominal, $4.50 to $5.50—alsike, nominal, $27 to $30—alfalfa $18 to $24. Red top $8 to $10—blue grass, nominal, $20 to $25—fancy Kentucky blue grass $50 to $70—white clover seed, nominal, $45 to $50—alfalfa seed, nominal, $30 to $35—bulk and bag seed 2 to 5 cents less.

STOCK FEAS—Stronger. Sales in sacks and per bushel, as follows: Spring, 2 sacks at $3.50; blackeye, 40 sacks at $3.50; 2 sacks at $3.60; 10 sacks do (slight weevily) at $3.50.

SUNFLOWER SEED—Quote sound seed at $15 per cwt., on the basis of latest sale.

DRIED FRUITS—Steady and unchanged. Apples, evaporated quotations: Evaporated rings apples at 14@15c; fancy at 16@17c; quarters at 12@13c; inferior and discolored apples at 9@10c; sliced skins at 3½c. Sundried apples at 11@12c; quarters at 9@10c. Sundried peaches nominal at 10c. Sold 2 cars evaporated apples on p. c.

BEANS AND PEAS—Quote white beans in sacks—choice, hand-picked, Michigan $7.50; red kidneys, prime, machine-picked beans, 8c per 100 lbs., higher; pinks, prime, 8c per 100 lbs., higher. From store, spot, $8.50@9.50; Lima beans, 12c per lb.; split peas, green at 16.45; Lima beans, 12c per lb.; split peas, green at 16.45; California blackeye, $5.00; choice lima beans $8.50; California pink beans at $7; white $8.

HONEY—Quote: Southern extracted and strained—bright amber in barrels at 15c per lb.; in cans 18@20c; dark and inferior, 14@16c per lb. Comb, in cases, 24@28c. Comb, in crates, 5.50; southern, $3.50@4.50.

CHEESE—Quote: Twin cream, full cream, 30c; flats, 30c; daisies and full cream, 30c; young America, 30c; long horns, 30c; Brick—Brick cheese, 30c; limburger, 30c; Limburger—Limburger cheese, 30c; Swiss—Swiss cheese, 45c; block, 45c; Chicken—prime dry-picked heavy 6c, green body, mixed, 5c; Turkey—white body, 40c, green 30c; colored 35c; mixed, 30c; ducks, tame white, 30c; tame colored, 25c; geese, 18c; guineas, 50c.

BROOM CORN—Dull. Quote new crop self-working and hurl at $225 to $275; choice medium self-working and hurl $175 to $200; medium to choice inside and crooked hurl $125 to $150; common inside and covers at $100 to $125; crooked half-urlce.

POPCORN—Last sales mixed white at $4.05 and yellow at $3.75; 100 lbs. in sacks. Shelled white rice quotable at $8 to $10. Good average Western at 25c per lb. for Texas and north more.

PEANUTS—Quote: Virginia farmers' stock shelled at 6½c and cleaned at 10c per lb.; fancy hand-picked at 12c per lb.; Spanish 8c.

BLACK WALNUTS—Salable at 55c per bu.

SHEEP PELTS—Quote, each: Wool pelts per lb. for light and 25c for fine. Shearlings 10c to 30c.

GOAT SKINS—Quote, No. 1 common at $1.20. Clipped angoras, $1; kids and glue, 30c to 40c.

BEESWAX—Quote prime at 35c per lb.—dark and inferior less.

TALLOW—Quote: Country No. 1 at 10c, B at 8½c, No. 2 at 7c—take tallow, 6c. GREASE—Quote: Quote country brown at 6c, yellow at 7c and white at 8c per lb.

SALT—Quote, No. 1, medium at $2.45 and granulated $2.35 per barrel; in car lots on track.

SCRAP IRON AND METALS—Quote, per ton: Light brass, $6.50; heavy red brass, $13; light copper, $10.50; heavy copper, $13; heavy copper and copper wire, $13; light lead, $5; aluminum, 15c; scrap iron in car lots and $15 in small lots.

Chicago Provisions.

	Open	High	Low	Close
PORK.				
May	$33.40	$33.45	$33.25	$33.25a
July	31.70	31.85	31.50	31.75a
LARD.				
May	32.75	33.00	32.75	32.87b
July	31.60	32.10	31.60	31.92
RIBS.				
May	28.90	28.90	28.87	28.87a
July	28.20	28.55	28.20	28.37a

Duluth Linseed.

DULUTH, Minn., April 26.—Linseed, $4.05 @4.06; May, $4.06; July, $3.86@3.87; Oct., $3.86. Oats, 67¾@70c.

Flour Strong in New York.

NEW YORK, April 26.—Flour strong; spring patents, $12.50@13. Rye flour strong; $10.25@10.50. Kansas straights, $12.50@13. Wheat—Spot firm; No. 2 red, $2.26½ elevator export. Corn—Spot firm; No. 2 yellow, $1.80¾. Oats—Spot firm; standard, $1.08¾; freight New York; No. 2 white, $1.08¾; standard, $1.08¾c. Lard, strong. Middle West, $33.40@33.50. Other articles unchanged.

London Money.

LONDON, April 26.—Bar silver, 48¾d per ounce. Money, 3¼ per cent. Discount rates, short and three-month bills, 3⅝ per cent.

NEW YORK STOCKS

REPORTED DAILY FOR THE POST-DISPATCH BY G. H. WALKER & CO., 307 NORTH FOURTH STREET.

FOR WEEK ENDING APRIL 26.

STOCKS	Sales for Week.	High for Wk.	Low for Wk.	Close for Wk.	Ch'ge for Week.
Industrials.					
Am. Beet Sug.	21,300	77½	75⅝	75⅝	— ¾
Am. Can com.	93,100	52¾	51½	52⅜	+ ⅝
Am. Can pfd.	400	102¼	102	102¼	+ ¼
A. C. & W. I.	18,400	139¼	133¼	135⅜	— 1¼
Allis Chal com.	14,100	35⅜	37¼	37⅜	— ¼
Allis Chal. pf.	800	94¾	94	94	+ 1
Am. Ice	6,300	50¾	48	49	— ¾
A.T.&L. com.	65,500	28¾	25⅝	27½	+ 1¾
A.H.&L. pf.	58,700	11½	10¾	111	+ 1½
Am. Wool	19,400	69¾	66¾	67	— ¼
Am. Sugar	15,500	130¾	127½	128¾	— ⅝
Am. Sumatra	19,000	110¾	104⅝	105¾	— 3¼
Am. Telephone	21,500	104¾	100¼	102¾	— 1⅝
Adv. Rumely	7,500	34¼	31	32	— ¾
Ad. Ru. pfd.	8,900	70¾	68½	69	— 1
A. L. Oil com.	41,400	55¾	52	55¼	+ ¾
A. L. Oil pfd.	4,500	96⅞	94	96¾	+ ¾
Am. Tob.	7,700	209⅜	208	208	
A. W. Pa. pfd.	16,600	45¼	42⅝	43½	+ 1½
Cal. Petro.	27,900	29¾	27	27¾	+ ½
Cen. L. com.	128,600	85	79½	80½	+ 1½
Cub. Cane S.	17,000	29¾	17¾	28¾	— 1¼
Columbia Gas.	6,200	46¾	45⅝	45¾	— ¼
Con. Gas.	3,400	95	93	95	+ 1
Corn P. Ref.	112,800	23⅝	21½	22¾	+ 1⅝
C. P. Ref. pfd.	200	105	105	105	
Gen. Elec.	8,100	163½	160	162¼	+ ¾
Gen. Mo. new	49,300	183	178	180½	+ 1½
Gen. Mo. pfd.	1,500	93¾	92	92	— ¾
Green Can.	41,200	42¾	38¾	40	— 2
Goodrich	92,600	74	67¾	71¾	+ 4½
Int. Paper cm.	93,700	53½	49	53¾	+ 5¾
Int. M. M. c.	210,600	39	33¼	38	+ 3¾
Int. M. M. pf.	96,700	118¾	115½	117⅝	+ 2
L. & M. com.	100	202	202¼	202¼	+ 1¼
L. & M. pfd.	100	111	111	111	
Pierce-Arrow	37,900	27¾	26¾	26¾	— ¾
Mex. Petro.	183,800	199	176½	177¾	— 9¼
Max. M. com.	17,800	42	39¾	39¾	— ¾
Max. M. 1st pf.	1,200	33¾	31¾	31¾	— ¾
M. M. 2d pfd.	10,300	33¾	31¾	31¾	— ¾
Nat. En. com.	14,000	61¾	59	60	— 1¾
Pan. Am.	50,700	85½	80½	82¾	+ 2¾
Ohio Gas	115,500	44¾	40	42¾	+ ¾
Pierce Oil	172,100	26¾	23½	24¾	— ¾
P. R. Fd. Pro.	80,700	70¼	67	70¾	— 2¼
Peo. Gas	800	54¾	48¾	48¾	— ¾
Pitts. Coal	17,600	54¾	49¾	50¾	— ¾
Studebaker	165,900	79	74	76¾	+ 1¼
Sears Roebuck	2,200	184¼	183	184	+ ¾
Sinclair O.	131,000	57¾	51¾	55¾	+ ¾
Texas Co.	82,100	222	217¼	219	— 1½
Tob. Pro.	55,400	132¾	132¾	133¾	— ¼
U. S. Rubber	57,300	89¾	86¾	87¾	— ¾
U. S. Ind. Alc.	59,800	153¾	147¾	150½	— 2¼
Va.-C. C. C.	8,200	63	60¼	62	+ ¾
W. U.	5,300	86¾	85¾	86¾	
Westinghouse	76,200	50¾	48¾	50	+ 1
Willys Ov. com.	138,400	23¾	21¾	23¾	+ 2¼
Willys-Ov. pfd.	900	95½	95	95¾	+ ¼
White Motors.	29,500	60	57	58	+ 1
Wilson & Co.	11,800	87	82¾	82¾	+ 1¾
United Fruit.	1,200	175	172	173	— 1
Metals and Equipments.					
Am. Zinc com.	1,300	14¾	14	14¾	+ ¼
do pfd.	2,000	47¾	43½	47½	+ 3¼
AC & FCo com.	22,500	97¾	95¾	95¾	+ ¼
do pfd.	300	117	116½	116½	— ½
Alask. Loc. com.	128,800	76¼	69	76¼	— 2¾
do pfd.	100	104	104	104	— ½
Alaska Gold	3,700	37¾	33¾	33¾	+ ¼
An.-Copper	20,300	61¼	61¼	61½	+ ¼
Am. Sm. com.	21,400	73¾	71¾	71¾	— 1¾
Am. St. Fdry.	57,700	97	90	96	+ 6¼
Baldwin Loc.	127,100	93¾	90	91¾	— ¼
Butte & Sup.	10,300	23¾	21¼	22	+ ¼

*Increase. Decrease. Unchanged.
‡Ex-dividends.

Total sales for week, 7,897,300 shares.

STOCKS	Sales for Week.	High for Wk.	Low for Wk.	Close for Wk.	Ch'ge for Week.
Bet. St. B.	247,900	77⅜	73⅝	75	— 1¾
Colo. F. & I.	3,200	44½	42⅝	42⅝	— 1
Chile Cop.	36,400	24¼	23	23⅝	+ ⅜
Chino Con.	4,600	37¼	35⅝	35⅞	— ⅛
Cruc. Steel	29,200	69⅝	66¾	68⅝	+ 1
Gulf St. Steel.	1,200	55	51⅝	54½	+ 2¾
G. North. Ore.	71,400	45	41½	43⅝	+ 1⅝
Int. Nickel	99,900	29¾	26¾	28½	— ⅜
Ins. Cop.	19,200	51¾	49	49½	— ⅛
Ken. Cop.	11,600	33¾	32¾	32¾	— ⅛
Lack. Steel	6,300	72⅛	70	72	+ ⅛
Midvale St.	28,800	47⅛	45⅜	45⅝	— 1⅜
Miami Cop.	3,800	24⅝	23⅜	23⅝	
Nat. Conduit	54,800	21½	18	19½	+ 1⅝
Nat. Lead com.	2,000	72¼	70⅝	71	— 1
Nevada Cons.	5,500	16¾	16¼	16⅝	— ⅛
Pullman Co.	2,100	121½	120½	121½	— ⅛
P. S. Car com.	17,300	75	72½	74½	+ 2½
Ry. St. Sp.	24,000	88¼	85	86¾	+ 2¼
Ray Cons.	14,300	20¾	20¼	20¼	— ⅝
R. I. & S. com.	12,800	83¼	80⅝	82½	+ ⅜
do pfd.	900	103¾	102	103¾	+ 1
S. Sheffield	6,700	57¾	53	53	— 3¾
Tenn. Cop.	42,000	16½	14½	14⅝	+ ⅛
U. S. St. cm.	1,621,600	103	98¼	101	+ 1⅝
do pfd.	3,400	116¾	116¾	116¾	+ ⅛
Utah Cop.	8,700	77⅜	74⅝	75	— ⅜
Railroads.					
Atch. com.	6,800	96	91¼	96	+ 5
At. Coast Line	1,400	98	97	98	— ½
B. & O.	18,400	48½	45¾	48¾	+ 2¾
B. R. T.	5,300	21¼	20¾	21	— ¼
Can. Pacific	14,300	162½	159¼	162	+ ¾
C. & O.	42,300	62¼	57⅜	62¼	+ 4⅛
Chi. G. W.	2,900	8¾	7¾	8¾	+ ¾
C. G. W. pfd.	1,700	25⅜	23¾	25¾	+ 1⅞
C.M.St.P. com.	13,000	38¼	36¼	38	+ ¾
Northwest.	4,200	95	93¼	95	+ ¼
C.R.I.P.Cfs	32,100	26	22¾	25¾	+ 2¾
C.R.I.P. 7s	5,900	77½	74¾	77½	+ 2¾
C.R.I.P. 6s	4,000	66¾	63¾	64¾	+ 1¾
Dela. & H.	1,300	87½	104	107	— ¾
Erie com.	11,500	17¾	15¾	17¾	+ ¾
Erie 1st pfd.	5,900	29¾	28	29	+ 1¼
Erie 2dpfd.	1,000	19¾	17¾	19¾	+ 1¾
Frisco	42,300	19¾	17¾	19¾	+ 1¾
G. North. pfd.	33,900	92½	89¾	92½	+ 2¾
Ills. Cen.	900	100¾	98¾	100¾	+ ¾
K.C.Sou. com.	20,000	23¾	20¾	23½	+ 2½
K.C.Sou. pfd.	1,300	53¾	52¾	53½	+ ¾
L. Valley Ry.	5,500	54¾	53½	54¾	+ ¾
L. & N.	200	118	117	117	— ¾
M.K.T. com.	129,600	12¾	11¾	12¾	+ ¾
M.K.T. pfd.	49,100	20¾	19¾	20	+ ¼
Mo. Pacific	121,700	29¾	27¾	28¾	+ ¾
Mo. Pac. pfd.	20,400	35½	34¾	35⅝	+ ¼
N. O. T. & M.	3,400	35¾	32	34¼	+ ¾
N. Y. Central	13,700	76¾	75	76¾	+ ¾
N.Y.N.H.&H.	24,100	29¾	27¾	32½	+ 4¼
N. & W.	5,300	105¾	103¾	105¾	+ ¾
North. Pacific	14,700	93¾	91¾	93¾	+ ¾
Pa. R. R.	9,800	37¼	36¾	37¼	— ¼
Pennsylvania	57,800	44⅜	42¾	44¼	+ ¾
Reading com.	115,000	86	82¼	85¾	+ 2¾
Sou. Pacific	263,800	109¾	105¾	108¾	+ 2¾
Sou. Ry. com.	48,600	29½	27¾	29¼	+ 1¾
Sou. Ry. pfd.	1,200	69	68	68¾	+ ¼
Tex. & Pac.	210,000	48	32¾	40¾	+ 4¾
T. P. com.	11,500	132	128¾	132	+ 3¼
Wabash W. I.	10,100	8¾	7¾	8¾	+ ¾
Wabash P. A.	9,400	33½	31¾	32¾	+ ¾
Wabash pfd.B.	1,600	21	19¾	21	+ ¾
Western Md.	20,500	10¾	9¼	10¾	+ 1

BETWEEN SESSIONS SALES.

100 Certain-teed com. at 40.
10 Chi. Rys. com. at 13½.
15 Third Nat. Bank at 280.
10 Nat. Bank of Comm. at 137.
5 Nat. Candy 2d pfd. at 90.
5 Nat. Candy 2d pfd. at 90.

REGULAR SESSION SALES.

25 Fulton Iron com. at 52.
5 Fulton Iron com. at 51¾.
1 Hoffman's Bank at 118.
15 Boatmen's Bank at 118½.
5 St. L. Screw Co. at 200.
5 St. L. Screw Co. at 200.
80 Certain-teed com. at 40.
1 Certain-teed com. at 40.
1 Certain-teed com. at 40.
5 Certain-teed 1st pfd. at 89.
10 Certain-teed 1st pfd. at 89.
10 Wagner Electric at 98.
5 Nat. Candy 1st pfd. at 105.
$2000 K. C. Sou. 1st, 5s at 88½.
5 Nat. Bank of Com. at 137.
$5 Chi Rys. Equip. at 102½.
$5000 United-teed 6s, cffs. at 50¾.
20 Fulton Iron, common at 52.
$2000 Hydraulic Pressed Brick pfd. at 34.
10 Certain-teed common at 40.

Butter, Eggs and Poultry

NOTE—Quotations herewith represent store and terminal prices obtained by commission merchants. Orders and outside fancy stock is less.

EGGS—Fresh firsts, 41c; returned cases 65c; seconds, 40c; checks, 39c; packing stock, 38c.

BUTTER—Creamery, extras, 61c; firsts, 60c; seconds, 58c; dairy, fancy, 57c; packing stock, 55c.

OLEOMARGARINE—Table grades, in prints, No. 1, 34c; No. 2 grades, 30c; in bakers' special and bakers' pastry, in tubs, 25c.

LIVE POULTRY—Fowls, 32½c; cocks and stags, round, 18c; spring chickens, 48c; broilers, 60c; turkeys, hens, 36c; toms, young and old, 30c; culls, 22c; ducks, large, 42c; small, geese, 26c; capons, 7 lbs. and over, 42c; capons, 6 lbs. and under, 40c; guineas, round, per dozen, $4.50; squabs, 10 lbs. to dozen and over, per dozen, $13; 1 to 1½ pounds, $6 to $8.

VEALS—Quote (forenoon receipts): Choice, 100 to 150 pounds, 12½@13c per pound; 150@180 pounds, 12½@13c per pound; 180@200 pounds at 10@11c per pound; rough, carriers, 9c; thin and light weights less than 100 pounds, 6@8c per pound.

SHEEP AND LAMBS—Quote: Choice to 100 lbs., 5c to 8c per pound. Spring lambs 12c to 15c per pound, according to quality.

CHEESE—Quote, per pound: Northern twins, 30c; standard, 30c; long horns, 30½c; daisies, 30c; A. 30½c; prints, 30½c. Limburger—Choice, 30c; new make, 33@34c; new, fancy make, 35@36c. Swiss—No. 1, 50c; choice, 45c; all imitation, 35c.

PIGEONS AND SQUABS—Live pigeons in good demand at $2.25 per dozen. Squabs—Fancy, 14@17c per lb. to dozen; 9@14c, 9@12c per lb.; culls, per dozen, 75c@$1.

HONEY—Quote: Southern extracted and strained—bright amber in barrels at 15c per lb.; in cans 18@20c; dark and inferior, 14@16c per lb. Comb

Evidently That One Wild Pitch Was Enough to Take the Heart Out of Reinhart

Browns Put Over Triple Steal but Sox Win, 9 to 4

Poor Work of Davenport and Rogers Nullifies Feature Play in Third Inning.

ONE ROUND DECIDES IT

10 Chicagoans Batted in Sixth and Six of Them Scored—7000 Fans Present.

Dave Davenport's ascension in the first inning, his inability, coupled with that of Tom Rogers, to silence the heavy artillery of the White Sox in the sixth, and two errors, nullified a triple steal cleanly executed by Sisler, Kenneth Williams and Demmitt in the third inning of yesterday's game. As a result the White Sox captured the final game of the series, 9 to 4. About 7000 fans attended.

The triple steal put through by the Burkemen was one of those rarities of the national pastime; a play not seen every day. It came when "Red" Faber, an experienced hurler, was firing for the Sox. Sisler, on third, set sail for the plate while Faber was winding up and cleanly beat the throw to Lynn.

This tally of Sisler's tied it up for Burke's aggregation and a moment later a single by Herman Bronkie put them one marker to the good. The play was the only bright spot of the contest.

Horrible Sixth Decided It.

However, it went for naught, when Davenport and Rogers, who replaced him, were pounded to the three corners of the lot in the sixth. In this round, just 10 Sox went to the plate, six of them hit safely, while another reached the initial sack on an error. Briefly, the following happened in this round:

Gandil doubled to left. Risberg hit to Sisler and when the latter threw wild to third trying for Gandil, both were safe. Lynn's infield hit counted Gandil. Faber sacrificed. Leibold singled to center, counting Risberg. Rogers replaced Davenport. Weaver hit to Gedeon and Lynn was run down. Gedeon to Billings. Collins singled to right, Leibold and Weaver scoring. Jackson singled through Rogers. Collins and Jackson put over a double steal, Collins tallying, while Jackson reached third when Billings dropped Gedeons' return. Felsch doubled, scoring Jackson. Here Koob replaced Rogers. Gandil up for the second time, popped to Gerber. Six runs and the old ball game.

Faber Uses Little Speed.

The Browns succeeded in driving Frank Shellenback, a righthander, to cover in three innings, but Urban Faber, using nothing but a slow curve and slow spitter stopped them dead. Just four hits were made off him during the six and two-thirds innings he worked. While he won, Faber did not resemble the Faber of 1917. The Faber of 1917 had speed. Yesterday he did not.

Davenport, facing the Sox the second time, gave the Sox three runs in the first through his wildness. Leibold and Weaver paraded. Collins popped out and Jackson forced Weaver. Felsch was hit. Then Gandil doubled to the center field fence. Result—three runs on one hit.

Burke's charges came back with one in their half. Tobin walked. Gedeon singled, sending Tobin to third. Sisler flied to Jackson and Tobin counted.

Browns Chase Shellenback.

The score remained this way until the third, when the Browns went ahead. One out, Tobin walked and Gedeon, Sisler and Williams singled, Tobin scoring. Faber here replaced Shellenback, and Demmitt, hitting the first ball, forced Gedeon at the plate. Then Sis, Williams and Demmitt put over the triple steal, Sisler counting. Bronkie hit, scoring Williams, but Demmitt was out at the plate.

The Browns missed a great chance in the fifth. Tobin opened with a double and went to third on a wild pitch. Gedeon walked. With a drawn in infield, Sisler lined straight to Risberg and Gedeon was doubled off first. This was the Browns' only real chance after the third.

The Cleveland Indians, favored to make a strong fight for the American League pennant, will open a four-game series against the Browns this afternoon. The Indians come here from Detroit where they broke even in two games. Fohl is carrying seven pitchers, three catchers, six infielders and five outfielders at present. With the club is Les Nunamaker, who was with the Browns last season.

According to an announcement made yesterday, Manager Burke intends to start Carl Weilman, who has not pitched in an American League game since 1917, against the Indians today. His opponent will be Guy Morton, a righthander.

Sox Scored 29 Runs.

In the four games played here, the White Sox scored 29 runs and made 50 hits. They had 13 runs and 21 safeties in the opener; 5 runs, 10 hits in No. 2; 2 runs and 6 hits in the third, and 9 tallies and 13 safeties yesterday. They averaged more than 7 runs per contest, and over a dozen hits.

Gedeon Is Hitting .600.

Joe Gedeon, the Browns' second sacker, is hitting .630 for the season. Against the White Sox flingers, Gedeon made nine hits in 15 attempts. Joe Jackson of the Sox hit .556, with 10 out of 18, including two doubles and a home run.

GOWDY SIGNS 1-YEAR CONTRACT WITH BRAVES

BOSTON, Mass., April 26.—Sergt. Henry (Hank) Gowdy, who returned from overseas Friday, signed a one-year's contract today to catch for the Boston National League club. The terms were not announced, but Gowdy said the club had been "very liberal."

Couldn't Burke Jimmy His Way In?

CHICAGO.	AB.	R.	H.	PO.	A.	E.
Leibold rf	4	2	2	1	0	0
Weaver 3b	3	2	0	2	2	0
E. Collins 2b	4	1	2	1	2	0
Jackson lf	5	1	2	4	0	0
Felsch cf	4	1	1	0	1	0
Gandil 1b	5	1	4	6	2	0
Risberg ss	4	1	0	3	2	0
Lynn c	4	0	2	9	0	0
Shellenback p	1	0	0	0	0	0
Faber p	3	0	0	1	0	0
Totals	37	9	13	27	9	0

ST. LOUIS.	AB.	R.	H.	PO.	A.	E.
Tobin lf	1	2	1	2	0	0
Gedeon 2b	4	0	2	4	7	0
Sisler 1b	3	1	1	10	2	1
K. Williams cf	4	1	2	1	1	0
Demmitt rf	4	0	0	1	0	0
Brankle 3b	4	0	1	1	0	0
Gerber ss	3	0	0	2	5	0
Billings c	2	0	0	3	1	1
Mayer c	0	0	0	1	1	0
Davenport p	2	0	0	2	1	0
Rogers p	0	0	0	0	0	0
Koob p	0	0	0	0	0	0
Lowdermilk p	0	0	0	0	0	0
*Jacobson	1	0	0	..	..	..
**Smith	1	0	1	..	..	..
†Severeid	1	0	0	..	..	..
zAustin	1	0	0	..	..	..
Totals	31	4	8	27	18	2

*Batted for Billings in seventh inning.
**Batted for Koob in seventh inning.
†Batted for Meyer in ninth inning.
zRan for Demmitt in ninth inning.

Innings—	1	2	3	4	5	6	7	8	9
Chicago	3	0	0	0	0	6	0	0	0—9
St. Louis	1	0	3	0	0	0	0	0	0—4

Earned runs—Chicago 4, St. Louis 4. Two-base hits—Gandil (2), Tobin, Felsch, Lynn, K. Williams. Sacrifice hits—Weaver, Lynn, Faber. Sacrifice fly—Sisler. Double plays—Risberg to Gandil; Risberg to E. Collins; Gerber, Gedeon and Sisler. Stolen bases—Sisler, Williams, Demmitt, E. Collins (3), Jackson, Gerber. Hit by pitched ball—By Davenport (Felsch). Wild pitch—Faber. Bases on balls—Off Shellenback, 2; off Davenport, 3; off Faber, 1; off Loudermilk, 1. Struck out—By Shellenback, 3; by Faber 3; by Davenport, 2; by Lowdermilk, 1. Pitching record—Off Shellenback, 4 hits in 2 1-3 innings; off Lowenport, 8 hits 6 runs in 5 1-3 innings; off Rogers, 3 hits 3 runs in 1-3 inning; off Koob, 1 hit, no runs in 1 1-3 inning. Left on bases—Chicago 9, St. Louis 7. Time of game—2h. 10m. Umpires—Moriarty and Hildebrand.

Soldan Winner in 'Prep' Track Meet

Gold and Brown Athletes Score 66 Points, of Which Calhoun Made 15.

The Soldan High track team won from three rivals in a four-cornered meet, yesterday morning at Washington University Field, amassing 66 points in 13 events, open to both seniors and juniors. Kirkwood finished second in the point column, with 35, slightly more than half the victor's total, and Cleveland took third honors, with the sum of 34. East St. Louis was low entry and scored only 7 points. The Gold and Brown team was awarded 7 firsts, as against 3 each for Cleveland and Kirkwood, East St. Louis failing to get one five-point place.

Arch Trumm, captain of the Cleveland team, was the individual light of the meet, scoring 20 points for his school, and running the 100-yard dash in 10 3-5 seconds.

The expected feature of the morning was the century race between Trumm and Malcolm Calhoun, captain of the Soldan team, in which Trumm nosed out Calhoun by a yard.

Trumm counted firsts in the 100, the 220 and the broad jump and drew second in the discus throw and third in the shotput. Trumm was pushed for individual honors by Calhoun, who added 15 points to the Soldan totals. First place was given Calhoun in the 220-low hurdles and the high jump, the latter after he had cleared the bar at 6 feet 7½ inches. Huckins starred for Kirkwood, winning first in the high hurdles and the pole vault, and counting 16 points.

Cleveland did not enter a relay team, and was handicapped in other events as well by the absence of track men who did not attend because of their activity with the Cleveland baseball team.

100-YARD DASH—Trumm, C., first; Calhoun, S., second; Edgington, C., third; Jackes, S., fourth. Time 10 3-5s.

220-YARD DASH—Trumm, C., first; Edgington, C., second; Stover, S., third; Claypool, S., fourth. Time 23 4-5s.

440-YARD DASH—Hennings, S., first; Runge, K., second; Lynn, S., third; Novak, C., fourth. Time 55 2-5s.

880-YARD RUN—Hennings, S., first; Runge, K., second; Hathaway, C., third; Emrick, S., fourth. Time 2m. 14s.

MILE RUN—Beckett, S., first; Dobbins, S., second; Nesbitt, C., third; Bentrup, C., fourth. Time 5m. 13 4-5s.

120-YARD HIGH HURDLES—Huckins, K., first; Cornwall, S., second; Pfeiffer, C., third; Burge, E. St. L., fourth. Time 16 4-5s.

220-YARD LOW HURDLES—Calhoun, S., first; Signor, K., second; Hanauer, C., third; Greer, E. St. L., fourth. Time 28 3-5s.

POLE VAULT—Huckins, K., first; C. Stevenson, S., second; R. Stevenson, S., third; White, K., fourth. Height 10 ft. 6 in.

SHOT PUT—Runge, K., first; Thomas, S., second; Stretch, C., third; Trumm, C., fourth. Distance 38 ft. 5 in.

RUNNING HIGH JUMP—Calhoun, S., first; Huckins, K., second; Burge, E. St. L., third; Hulick, E. St. L., fourth. Height 67½ in.

DISCUS THROW—Kissenbacher, S., first; Trumm, C., second; Long, S., third; Runge, K., fourth. Distance 96 ft. 6 in.

BROAD JUMP—Trumm, C., first; Huckins, K., second; Calhoun, S., third; Oechsle, S., fourth. Distance 19 ft. 6 in.

880-YARD RELAY—Soldan first, Kirkwood second, East St. Louis third. (Cleveland not entered). Time 1m. 40 3-5s.

Totals points—Soldan 66, Kirkwood 35, Cleveland 34, East St. Louis 7.

RETURNED SOLDIERS ASK VOICE IN ARRANGEMENTS FOR WILLARD-DEMPSEY GO

CUMBERLAND, Md., April 26.—A meeting of returned soldiers of the recent war was held here tonight and a resolution adopted and addressed to Gov. Harrington stating that they believe it their privilege to have a voice in the matter of allowing the Willard-Dempsey fight to be staged at Cumberland.

Tex Rickard has left for New York and John W. Snyder, who was instrumental in having Rickard agree on Cumberland, went to Baltimore for further conference with the Government. Rickard expects a final answer Monday.

Doak Batted Hard and Reds Capture Final Game, 5-1

As Result of Four Straight Victories, Moran's Men Now Lead National League.

CINCINNATI, April 26.—The Cardinals of St. Louis are now tailenders in the National League, while the Reds are leaders, as a result of the fourth straight victory for Moran's men over Rickey's cohorts yesterday, 5 to 1. The Reds sewed up the game in the very first inning, when they tallied three runs against Bill Doak.

Spittin' Bill started the proceedings by passing Rath and Neale. Then Groh singled, filling the bases. Roush forced Groh, Rath scoring. The venerable Sherry Magee poled a double, which tallied Neale and Roush.

The Cardinals could do nothing with Adolpho Luque, the Cuban, with men on bases. They made nine hits, but could tally only once in the seventh, when Paulette singled and came all the way home on Schultz' double. Schultz proved the batting star for the Cards, with two doubles and a single in four attempts.

Reinhart Pitches One Ball.

Moran's men added one to their total in the second. Kopf beat out an infield hit and went to second on Schultz's wild heave. Rariden and Luque filed out, Kopf scoring on the latter's holst.

That ended Doak and Young Mr. Reinhart, very long and very solemn, went to the hill. He fired only once. The ball hit Heine Groh on the arm and Branch Rickey promptly run Young Mr. Reinhart hop-legged. Bill Sherdel got on the job for his third appearance in four days.

The southpaw did nobly, save in the fifth, when Neale potted him for a home run. Oscar Tuero, Cuban, worked the last two innings and looked good, though saved some trouble by Heathcote, who made a catch that was worth going miles to see.

Stock Fails in Sixth.

Luque, the Cuban, was there like a duck all day, a great and dangerous pitcher. And to think that Rickey refused him for a gift when Garry Herrmann offered him to the Cards just to help out. Luque showed his nerve in the sixth. Bases full, one out and Stock at bat, he tossed him one, a baloss that a child could not resist. Stock hit into a double play ending the inning.

Paulette Plays Great Ball.

Paulette's playing was one of the features of the quartet of battles. He fielded in great style and also hit well.

30 Men Left on Base.

In the four games, the Cardinals had 30 men left on bases, an average of more than seven per game.

Cards Play Cubs Today.

The Cardinals departed last night for Chicago, where they are scheduled to open a four-game series with the Cubs tomorrow. Jake May will likely draw the hurling assignment.

Cards in Mid-Season Form Already

ST. LOUIS.	AB.	R.	H.	PO.	A.	E.
Shotton, lf	5	0	1	2	1	0
Smith, rf	4	0	0	4	0	0
Heathcote, cf	4	0	2	1	0	0
Hornsby, ss	2	0	0	1	3	0
Stock, 3b	4	0	0	1	3	0
Paulette, 1b	4	1	1	12	1	0
Schultz, 2b	4	0	3	1	6	0
Clemons, c	3	0	1	2	2	0
Doak, p	0	0	0	0	0	0
*Cruise	1	0	1	0	0	0
Reinhart, p	0	0	0	0	0	0
Sherdel, p	1	0	0	0	3	0
**Snyder	1	0	0	0	0	0
Tuero, p	0	0	0	0	0	0
***McHenry	1	0	0	0	0	0
Totals	34	1	9	24	18	1

CINCINNATI.	AB.	R.	H.	PO.	A.	E.
Rath, 2b	2	1	0	3	2	0
Neale, rf	3	2	1	1	0	0
Groh, 3b	3	0	1	2	4	1
Roush, cf	4	1	0	3	1	0
Magee, lf	4	0	2	2	0	0
Daubert, 1b	4	0	0	9	1	0
Kopf, ss	4	1	3	2	5	0
Rariden, c	3	0	1	4	0	0
Luque, p	2	0	0	1	2	0
Totals	29	5	8	27	15	1

*Batted for Doak in third.
**Batted for Sherdel in seventh.
***Batted for Tuero in ninth.

Innings—	1	2	3	4	5	6	7	8	9	T.
St. Louis	0	0	0	0	0	0	1	0	0	—1
Cincinnati	3	1	0	0	1	0	0	0	*	—5

Two-base hits—Magee, Schultz 2. Three-base hit—Kopf. Home run—Neale. Sacrifice fly—Luque. Double plays—Kopf to Rath to Daubert 2. Left on bases—St. Louis 9, Cincinnati 5. First base on errors—St. Louis 1. Base on balls—Off Luque 3, off Doak 3. Hits—Off Doak 3 in 2 innings; off Reinhart 0 in 1-3 inning; off Sherdel 5 in 3 2-3 innings; off Tuero 0 in 2 innings. Hit by pitcher—By Reinhart 1. Struck out—By Luque 4. Losing pitcher—Doak.

JARRETT AVERAGES 207 DEFEATING KREWINGHAUS IN SINGLES PIN MATCH

Brace Jarrett averaged 206 6-7 in winning five of seven games in his Greater St. Louis individual bowling tournament match on the Washington alleys last night. The loser also bowled well, totaling 1370. Jarrett had a high game of 245, while Krewinghaus' best was 221. The scores:

Jarrett, 235, 226, 187, 245, 181, 193, 181—1,448.

Krewinghaus, 185, 213, 221, 205, 173, 191, 182—1,370.

The match between Steppacher and Huitt was postponed until 6 o'clock Monday evening. Tonight's match at Peterson's will bring together Jule Schmitt and Jake Pflueger.

Association Results.

Columbus 7, Kansas City 4.
Minneapolis 10, Toledo 2.
St. Paul 6, Indianapolis 1.
Louisville 5, Milwaukee 0.

STANDINGS, RESULTS IN MAJOR LEAGUES

Standing of the Teams.

AMERICAN LEAGUE.

TEAM.	Won.	Lost.	Pct.
Boston	1	0	1.000
Chicago	3	1	.750
Detroit	1	1	.500
Cleveland	1	1	.500
Washington	1	1	.500
Philadelphia	1	1	.500
BROWNS	1	3	.250
New York	0	1	.000

NATIONAL LEAGUE.

TEAM.	Won.	Lost.	Pct.
Cincinnati	4	0	1.000
Brooklyn	3	0	1.000
Philadelphia	2	1	.667
Pittsburg	2	1	.667
Chicago	1	2	.333
New York	1	2	.333
Boston	0	3	.000
CARDINALS	0	4	.000

Yesterday's Results.

AMERICAN LEAGUE.

Chicago 9, Browns 4.
Cleveland 3, Detroit 1.
Boston-New York, Philadelphia-Washington games postponed.

NATIONAL LEAGUE.

Cincinnati 5, Cardinals 1.
Pittsburg 6, Chicago 3.
Boston-Brooklyn, New York-Philadelphia games postponed.

Today's Schedule.

AMERICAN LEAGUE.

Cleveland in St. Louis.
Chicago in Detroit.
Boston in Washington.

NATIONAL LEAGUE.

Cardinals in Chicago.
Pittsburg in Cincinnati.

CUBS CLOUT BABE ADAMS, BUT PIRATES WIN, 6—3

CHICAGO, April 26.—Pittsburg made it two out of three from the Chicago Nationals, today, by winning the final game of the initial series, 6 to 3. "Babe" Adams, veteran pitcher of the Pittsburg team, opposed Douglas and Weaver on the slab. The Cubs made 12 hits off Adams, twice as many as the visitors made; but in tight places, they failed to deliver. Score:

PITTSBURG.	AB.	R.	H.	E.
Caton ss	2	1	0	0
Carey cf	4	1	1	1
Stengel	4	0	2	0
South lf	3	1	0	0
Cutsw'r 2b	4	0	1	0
Schmidt c	4	0	0	0
Adams p	4	0	1	0
Totals	32	6	6	4

CHICAGO.	AB.	R.	H.	E.
Flack rf	5	0	3	0
Hollo'r ss	4	0	1	0
Paskert lf	4	0	1	0
Paskert cf	5	0	1	0
Merkle 1b	4	0	1	0
Pick 2b	4	0	1	1
Kilduff 3b	3	0	1	0
McCabe 2b	0	0	0	0
Killefer c	3	1	1	0
Douglas p	2	0	0	0
*Harger	1	1	1	0
Weaver p	1	0	0	0
Totals	37	3	12	1

*Batted for Douglas in sixth inning.

Innings—	1	2	3	4	5	6	7	8	9	T.
Pittsburg	0	0	0	0	0	3	0	2	0	—6
Chicago	0	0	0	0	1	0	2	0	0	—3

Summary: Two-base hits—Flack, 2; Merkle. Three-base hits—Stengel; Killefer. Stolen bases—Mollwitz, 2; Stengel, McCabe. Sacrifice hit—Killefer. Double plays—Pick to Hollocher to Merkle. Left on bases—Pittsburg, 3; Chicago, 11. Bases on balls—Off Adams, 3; off Douglas, 3; off Weaver, 1. Hits—Off Douglas, 3 in 5 innings. Struck out—By Adams, 1; by Douglas, 2; by Weaver, 1. Losing pitcher—Douglas.

INDIANS HIT BOLAND AND BEAT TIGERS, 3—1

DETROIT, Mich., April 26.—Hitting Boland hard in the sixth and seventh innings, Cleveland defeated Detroit in the last game of the initial series today, 3 to 1. Bagby allowed only seven scattered hits. Ira Flagstead, Detroit's new outfielder, celebrated his first appearance in the lineup with three hits, one for two bases, resulting in Detroit's lone score. Score:

Cleveland.	AB.	R.	H.	E.
Graney lf	4	1	2	0
C'man, ss	3	0	1	0
Speaker, cf	4	0	2	0
Smith rf	4	0	0	0
Gard'r, 3b	3	0	1	0
W'g'ner 2b	4	0	2	0
Johns'n 1b	4	1	1	0
Nun'r, c	4	1	1	0
Bagby p	1	0	0	0
Totals	31	3	10	0

Detroit.	AB.	R.	H.	E.
Bush, ss	4	0	0	0
Jones 3b	3	1	0	0
Cobb, cf	4	0	2	0
Veach lf	4	0	0	0
Hell'n 1b	4	0	2	0
Flag'd rf	4	0	3	0
Young 2b	4	0	0	0
Ainsm'h, c	4	0	0	0
Boland p	2	0	0	0
*Shorten	1	0	0	0
James p	0	0	0	0
Totals	34	1	7	0

*Batted for Boland in seventh.

Innings—	1	2	3	4	5	6	7	8	9	T.
Cleveland	0	0	0	0	0	1	1	0	0	—3
Detroit	0	0	0	1	0	0	0	0	0	—1

Two-base hits—Speaker 2, Flagstaff. Wambsganss, Cobb, Hellman. Stolen base—Graney. Sacrifice hits—Graney, Chapman 2. Sacrifice fly—Bagby. Left on bases—Cleveland 8, Detroit 7. Bases on balls—Off Boland 1, off James 2, off Bagby 1. Hits—Off Boland, 9 in 7 innings; off James, 1 in 2. Struck out—By Boland 1, by Bagby 2. Wild pitch—James. Losing pitcher—Boland.

YEATMAN HIGH DEFEATS KENRICK NINE, 10 TO 7

In a game that was featured by wild base running, long hits and an unseemly number of errors, Yeatman High team defeated Kenrick, yesterday morning, by a score of 10—7.

Kuntz started the game for Crippen's Yeatman tossers, but his delivery proved ineffective after the third inning, and he was replaced by Walter Roettger in the fifth, when the score was 4—3 in Kenrick's favor.

The score:

KENRICK.	AB.	R.	H.	E.
Janis cf	2	0	0	2
Boos 2b	5	1	1	2
Mullen ss	5	1	1	1
Clark p	4	2	2	1
Rotter'e c	3	1	2	0
Mart'a 1b	4	1	1	0
Kelly lf	4	1	1	0
Sign'o 3b	3	0	1	2
Collins rf	4	0	0	0
Totals	34	7	9	8

YEATMAN.	AB.	R.	H.	E.
Huns'n 2b	2	1	0	0
Oetzel 2b	3	1	0	0
Hag'ty cf	5	2	3	0
Miller 1b	5	2	3	0
Pens'au lf	4	1	0	0
Roett'r rf	4	2	1	0
Jeans 3b	4	0	0	1
Frevert ss	4	0	0	0
Yeck c	1	0	0	0
Klaus'r c	3	0	0	0
Kuntz p	1	0	0	1
Totals	36	10	7	2

Innings—	1	2	3	4	5	6	7	8	9	T.
Kenrick	1	0	0	3	2	0	1	0	0	—7
Yeatman	1	1	0	1	3	4	0	0	0	—10

Two-base hit—Roettger. Three-base hits—Clark, Rottermund, Kelly. Stolen bases—Jones 2, Boos, Mullen, Clark 4, Rottermund 2, Martika, Oetzel, Hagerty, Mueller. Base on balls—Off Clark 1, off Kuntz 4, off Roettger 2. Struck out—By Clark, 7; by Kuntz, 2; by Roettger, 7. Pitching record—Off Kuntz, 6 hits 4 runs in 4 innings; off Roettger, 3 hits 3 runs in 5 innings.

SUNSET HILL TO HOLD FIRST EVENT WEDNESDAY

The formal opening of the Sunset Hill Club's rearranged and rebunkered golf course will take place next Wednesday, a blind bogey tournament having been arranged as the feature. Three prizes will be played for. All players have been requested to turn in as soon as possible, their five best score cards for the 18 holes in order to arrange handicaps.

The Greens Committee announces a new arrangement for playing the course which was effective Friday. It follows: The first four holes are identical with the old course; No. 5 is now old No. 10, No. 6 is now old No. 11, No. 7 is now old No. 12, No. 8 is now old No. 7, No. 9 is now old No. 8, No. 10 is now old No. 6, No. 11 is now old No. 13, No. 12 is now old No. 14, No. 13 is now old No. 15, No. 14 is now old No. 16, No. 15 is now old No. 17, No. 16 is now old No. 8, and No. 18 is now old No. 9.

The total yardage for the course is 6258.

Soldan Captures Ten-Inning Game After Bad Start

McKinley Beaten 6—5, After Getting Off to a Three-Run Lead in the First.

The resignation of Umpire Marty Byrne following an altercation with coaches of several high school teams necessitated the postponement of the Central - Cleveland high school game yesterday afternoon.

The argument occurred just before the Soldan and McKinley nines took the field for the opening game of the weekly scholastic doubleheader. Byrne refused to officiate; and Coaches Cook and Shiek of Soldan and McKinley respectively, agreed to allow Walter Roettiger, star pitcher of the Yeatman High team, to supplant the striking arbiter.

Soldan and McKinley subsequently took the field, the West End club defeating McKinley 6 to 5, in 10 innings, after the crimson-hosed contingent had gotten off to what appeared to be a commanding lead.

However, when starting time for the second contest arrived, Coach Walker refused to allow the Central High club to take the field. Central and Cleveland are at present tied for the league leadership, and it has generally been conceded that the scheduled game would go a far way toward deciding the scholastic supremacy. Walker stated that he did not think that such an important contest should be handled by an inexperienced official.

Bremser's Delivery Causes Argument.

According to several witnesses the disagreement between Byrne and the team tutors occured in the clubhouse. Several coaches told the umpire that the pitching delivery of Bill Bremser, the Central hurler, included a balk movement. Byrne denied this, and when the coaches became insistent, the umpire said, "I quit." Byrne stated later that he is through with the High School League.

Coach Guy of Cleveland and Walker of Central announced that the postponed game would probably be played some afternoon this week.

Only Two Runs Earned.

The McKinley-Soldan contest, although as the score will indicate, was very closely contested and furnished plenty of thrills, was at the same time a very loosely contested affair. Of the 11 runs scored only two of them enter in the earned run class, and one of this pair might be called tainted. More material evidence of the slovenliness of defense appears from the 15 errors in the box score.

The South Siders got off to a lead in the initial round when two hits and a heinous error on the part of Kling, the Soldan shortston, resulted in three runs. The crimson attack was spent in this inning, as Schiek's men could not tally another until the eighth.

McKINLEY.	AB.	R.	H.	E.
Kaiser ss	5	1	1	1
Stetzel cf	3	0	1	1
McCoy rf	2	1	1	0
Sellm'n 2b	5	2	2	0
Heffern lf	4	1	0	1
Stone lf	1	0	1	0
Eiters rf	5	0	0	0
Eggler 1b	4	0	1	0
Finn 2b	3	0	1	1
Thums'r c	4	0	0	3
Schaefg p	3	0	1	1
Totals	39	5	9	9

SOLDAN.	AB.	R.	H.	E.
Will'n, cf	4	0	0	0
Fred'ks 2b	4	0	1	0
Lehman 3b	5	1	1	0
Gazzolo c	4	1	2	1
Bacon 1b	4	0	2	1
Kling ss	4	0	0	2
Long rf	4	0	1	0
Sherer lf	4	0	0	0
Robt'n p	4	1	1	0
Totals	38	6	9	6

Innings—	1	2	3	4	5	6	7	8	9	10	T.
McKinley	3	0	0	0	0	0	2	0	0	0	—5
Soldan	0	0	0	1	1	2	0	1	0	1	—6

Two-base hit—Ravenscroft; three-base hit—Gazzolo; home run—Robertson; sacrifice hit—Ravenscroft. Stolen bases—Lehman, Gazzolo, Long. Double play—Frederick and Long. Hit by pitched ball—By Schaefering, Frederick. Bases on balls—Off Robertson 1, off Schaefering 1. Struck out—By Robertson 6, by Schaefering 5. Pitching record—Off Robertson, 9 hits, 5 runs in 10 innings; off Schaefering, 0 hits, 0 runs in 10 innings. Left on bases—Soldan 8, McKinley 6. Umpires—Byrne, Gaffney.

SPORT SALAD BY J. C. Davis



Chicken Feed.

I LOVE my neighbor as myself
And would not do him wrong;
But oh, I wish he'd keep his hens
At home where they belong.

They eat my lettuce and my beans
My onions, peas and such;
And while they fatten on my greens
The chick-weed they won't touch.

Before my egg plants ever get
The slightest chance to sprout
My neighbors' hens upon them set
And try to hatch them out.

I blow my kopecs and my yens
To purchase garden seed;
To fatten up my neighbor's hens
I spent my chicken feed.

So, if my neighbor doesn't keep
His chickens in a coop,
Some day upon them I will creep
And put them in the soup.

* * *

Mostly.

We take it that story about the New York policeman roping a steer on Second avenue was mostly bull.

* * *

Hughey Jennings says the Tigers' claws will be felt this season. Must be going to scratch out a few victories.

* * *

At that we don't see how the Tigers are going to do much damage if their claws are "felt."

* * *

Health and Household Hints.

Wearing the hair over the ears is considered very injurious. We know a young lady, who after wearing her hair that way for a month, became so deaf she couldn't hear her mother calling her to come into the kitchen and wash the dishes.

Never cut your corns with a lawn mower. We have known many a good lawn mower to be ruined that way.

To cure an ingrowing toenail carefully place the toe under a trip hammer and pull the lever. A permanent cure will be effected in one trip.

Rainwater is good for warts. Hold the finger or thumb containing the wart in a bucket of rainwater all night and the wart will be three times as big in the morning.

It is said that a good jazz band will cure the most stubborn case of sleeping sickness in jig time.

Carbolic acid will remove freckles if not too deeply seated.

To hone a razor wrap it in a piece of brown paper and then hand the razor and a quarter to some reliable barber with those words:

"Eeeney, meeney, miney, mo,
Hone my razor, will you, Bo?
Make it sharp as it can be
Then return the same to me.

It it is a good razor and a good barber you'll find it sharp as need be when you return home.

* * *

To remove grease spots. Load your grease spot on a moving van and have it hauled to the nearest reduction plant.

BEVOS WITH 2795 GET BEST SCORE IN CITY HANDICAP TENPIN MEET

The Bevos with a score of 2795, aided by a handicap of 42 pins, grabbed the best score in the city handicap bowling tournament on the Washington alleys last night. Vandewater was the star for the quintet with 613, including games of 221, 215 and 177.

Other scores were as follows: Sweeney Specials, 2699; Sweeney Tigers, 2662; H. C. Mennes, 2631; Federals, 2552; Schumachers, 2458, and Bachelors, 2142.

Lacey and Ranft Win.

LOS ANGELES, Cal., April 26.—Joe Lacey and Williams Ranft won the National A. A. U. handball doubles championship today, defeating Ernie Clark and Richard Retzer, 21—19 and 21—5.

Patterson Takes 133 Pound Tittle in A. E. F. Event

Joplin Negro Boxer Is Awarded Decision Over Graham in 10-Round Contest.

PARIS, April 26.—The great assemblage of American military, naval and civilian officials probably ever seen at a boxing match were

The Only Thing That Will Properly Warm Up Some Pitchers Is a Footstove

Accident Beats Loren Murchison in Eastern Race

St. Louis A. A. Runner Trips and Falls on Last Lap of Suburban Quarter.

SELLERS TAKES RACE

Time of 53 1-5 Seconds Is Slow for Classic Event—Five Runners Start.

NEW YORK, April 26.—Jack Sellers of the New York A. C., holder of several A. A. U. titles, won the famous Suburban quarter, the feature event at the annual indoor games of the Knights of St. Anthony held tonight at the Forty-seventh Regiment Armory in Brooklyn. Sellers covered the distance in 53 1-5s., which is rather slow for this classic race.

Loren Murchison, the "Human Greyhound," of the St. Louis A. A., was lying in a heap on the track surrounded by a number of sympathetic friends, when Sellers and Hosner breasted the tape. As the field was turning into the stretch there was much crowding and quite a little shoving. Murchison was second at the time, trying desperately to pass O'Brien, who was leading. Sellers was coming fast and he attempted to pass Murchison on the inside. The two came together, the visitor tripping over the local runner's leg and falling on the track in a heap. O'Brien was also knocked out of his stride by the unfortunate accident.

In five more yards Sellers had passed O'Brien. Hosner gave chase after him, and the two fought it out. Hosner closed a bit in the last 15 yards and appeared to the crowd as if he was running shoulder to shoulder with his noted rival. But Sellers crossed the line first.

Five Runners Start Race.

Five noted runners answered the starter's gun, Homer Baker of the Glencoe A. C. being the only absentee. Sellers was on the inside with Shaughnessy next, O'Brien was third, Hosner fourth, Murchison fifth and Dernell on the outside.

At the bark of the gun O'Brien shot out and took the lead, closely followed by Murchison. On the first turn there was considerable crowding as the five competitors were close together and they could have been covered with a blanket. After the turn Murchison, straining every muscle in his sturdy legs, jumped to the front. The St. Louis youngster and O'Brien ran so fast that they opened a space of 10 yards between them and Eddie Hosner, who was running in third position. Sellers was in fourth place.

Entering the second lap O'Brien was in front again, with Murchison still going strong. In the meantime Sellers and Hosner closed up the gap and on the final turn were right on the heels of the leaders. Then came the spill which spoiled the race.

When Murchison tumbled to the floor he turned on his ankle and for a while it looked as if he had sprained it. Quite a few of the spectators forgot about the finish of the race and focussed their eyes on the St. Louis sensation.

At the time of the accident Murchison was coming with tremendous speed and no doubt would have won the race if he had not tripped. "I tripped over somebody's leg," was Murchison's explanation when asked about the spill, on his way to the dressing room.

U. S. HAS LIGHT CREW IN INTERNATIONAL REGATTA

PARIS, April 26.—Six crews are entered for the international rowing regatta on the Seine Sunday afternoon for the trophy offered by the Rowing Club of France. The Australian crew has withdrawn, leaving France, Portugal, Newfoundland and New Zealand, and also Alsace-Lorraine and America to try their speed from the Pont Royal to the Alma Bridge, a distance of about 1½ miles.

Next to Portugal, the American Expeditionary Force has the lightest crew on the river, but the Americans have the advantage in height, the average being 6 feet, or 2 inches more than the New Zealand crew.

France, Portugal and Newfoundland will dispute the first heat at 2:15; New Zealand, Alsace-Lorraine and America will leave the starting point at 2:45. The winners of each heat will row the final heat at 4:30.

NED SAWYER IN FINE FORM AT SIWANOY LINKS

NEW YORK, April 26.—"Ned" Sawyer, formerly of the Bob O'Link Club, Chicago, but now of the Siwanoy Club, celebrated his arrival with a round of 36 out and 38 home, for a total of 74, a score which will take a lot of beating. At one stage of the game he made nine successive holes in 33 strokes.

Iowa Beats Illinois.

URBANA, Ill., April 26.—The University of Iowa baseball team defeated Illinois this afternoon, 4 to 3. It was the third conference victory for Iowa.

Southern League.

New Orleans 2, Mobile 2. (16 innings.)
Memphis 9, Little Rock 4.
Nashville 2, Birmingham 0.
Atlanta 9, Chattanooga 8.

Parks Yields One Hit.

ANN ARBOR, Mich., April 26.—Michigan defeated Indiana, 6 to 3, at baseball today. Parks allowed the visitors but one hit and struck out 17 batsmen, 10 in the first four innings.

WRAY'S COLUMN

The Truth About Our Ball Clubs.

THE barrier has lifted in the great baseball races and both St. Louis entries have been left practically standing at the post. One victory in eight games is the total between them, to date.

However, the undying spirit of the fan is ignoring the bad start and looking to the future, evidencing an interest undismayed by 31 years of reverses, with the 32nd in sight. Fans are still keen enough on the job to ask: "What will our St. Louis teams do this year?

As concerns pennants, we might answer, with some truth: "Do without!"

However, that is assuming too much, since the deduction depends on past performance, alias "the dope," followers of which have come to grief on several occasions.

And yet dope is about all the fan has to guide him. Purely on a form basis, and compared to prewar standards, local clubs do not figure strongly. The figures appear to show the following facts:

BROWNS.

Catchers—One fair veteran; two well esteemed second-string men. The staff as a whole ranks not better than fourth.

Pitchers — Shocker, Sothoron, Davenport, proven class A1 men; Wayne Wright, young potcher with wonderful record for Browns last year; Rogers, Gallia, Weilman, Lowdermilk, Bennett, with "great expectations." Rank of staff not more worse than fourth; perhaps better, if New York falls down.

Infielder—One wonderful player, three others who thus far do not measure up. Rank sixth.

Outfield — Problematical. Squad includes two major league discards, three minor leaguers. Rank not better than seventh.

The aggregate of all these departments, allowing for the exceptional importance of pitchers, would be to give the Browns an outside chance at first division.

CARDINALS.

Catchers—Two top notchers, two good second-string men. Rank, first if Gonzales reports.

Pitchers — Goodwin, Meadows, Doak, Ames—All, if their best years are figured; flock of possibilities. Rank anywhere from third to last, according to developments.

Infielders—One unusual star, two class A1 performers, with one position dubious. Rank second.

Outfielders—Two high-class men, one brilliant prospect, one class A1 substitute. Rank fourth or fifth.

Summarized, the Cardinals are likely to finish third or last, according as the pitching staff turns out.

How the Experts Vote.

IN the endeavor to find out what the experts think about our local teams, a digest of published opinions was undertaken.

Ten expert opinions were put into composite form with the result that two overwhelming favorites have developed. The Red Sox received seven votes for first place, out of 10 cast; while every National League forecast maker placed the Cubs at the top of the list. The ballot shows that both St. Louis clubs are doomed to finish next to last—if you believe the experts.

Following is the standing, as told by the composite vote, showing the number of ballots cast for each club, for each possible position at the finish, from first to eighth:

AMERICAN.							
CLUB.	1	2	3	4	5	6	7	8
Boston	7	2	1					
Cleveland	2	5	2	1				
New York	1	3	4	1	1			
Chicago		2	6	1	1			
Detroit		1	1	4	2	2		
Washington				1	5	3	1	
St. Louis				1	1	2	4	2
Philadelphia					2		1	7

NATIONAL.							
CLUB.	2	3	4	5	6	7	8
Chicago	10						
New York	8	2					
Cincinnati	1	4	3		1		1
Pittsburg	1	3	1	2	3		
Brooklyn			3	5	2		
Boston	1		3	3	1	2	
St. Louis			1		5	4	
Philadelphia			2		1	4	3

The peculiar condition existing in the National League balloting indicates that the race from second to last place is in material doubt. One club, Cincinnati, is so uncertain as to be picked to finish as high as second and as low as eighth.

Yale Loses at Lacrosse.

HOBOKEN, N. J., April 26.—The Stevens Institute Lacrosse team defeated the Yale 12, 5 to 0, at Castle Point Field today.

SERVICE MEN IN U. S. WILL NOT COMPETE IN INTER-ALLIED OLYMPICS

NEW YORK, April 26.—The War Department has decided that it will not permit soldier-athletes from this country to compete in the interallied games to be held in Paris in June. This ruling applies to soldiers who have been overseas and returned to this country as well as those who did not see service abroad, whether discharged from service or not.

This decision was reached at a conference between Secretary of War Baker and Gen. Peyton C. March some time ago. Gen. March stated that while the War Department was entirely in accord with these games and the value of athletics to the soldiers, it was felt that the chief object at this time was to hasten the return of the soldiers from overseas.

LONG ISLAND CLUB TO GET "PRO" GOLF EVENT

NEW YORK, April 26.—Several clubs have made bids for the Professional Golfers' Association championship tournament next August. The two most prominent in the field now are the Hollywood Golf Club in New Jersey and the Engineers' Country Club at Roslyn, L. I. The latter looks to have the best chance to land this event for more reasons than one. In the first place, this course was constructed by Hebert Strong, secretary of the P. G. A., and as a compliment to him, if for no other reason, it should be selected.

But setting aside this important fact, the Engineers' course is deserving of such a tournament, as the links are one of the best in the district for such an event. Only the best player could hope to score well over a course as difficult as this is. The pros, above all others, should demand a hard test in match play where there is little opportunity for the weaker player unless he plays the game as it should be played.

GELDINGS CANNOT START IN PREAKNESS EVENT

BALTIMORE, Md., April 26.—This season's Preakness at Pimlico, May 14, will be the first in which geldings will not be admitted. The proscription of geldings was decreed by the Maryland Jockey Club directorate to discourage the practice of unsexing thoroughbred stallions, thereby disqualifying them for service to the Government as potential sires of military horses after they shall have finished with racing. The weight scale of the Preakness this year will discourage the starting of horses of poor quality. Winners of $5000 and up will be required to shoulder the full scale burden, 126 pounds.

Hoosiers Buy Bob Steele.

INDIANAPOLIS, Ind., April 26.—Bob Steele, pitcher for the New York National League baseball club, was purchased by the local American Association club today, according to announcement made by Manager Jack Hendricks. Outfielder Paul Smith of the Boston Nationals was purchased yesterday by the local club. Smith is in the American Expeditionary Forces and it is not known when he will be returned from Europe. Steele is expected to report at once to the locals.

SCHUPP IS SUED FOR DIVORCE AND ALIMONY

LOUISVILLE, Ky., April 26.—Suit for divorce, alimony of $250 a month and custody of their small child was filed against Ferd Schupp, New York Giants' southpaw, here today by Minnie Schupp, whom he married in New York in June, 1914.

"One Eleanor Brown," is named as corespondent. Mrs. Schupp says she was abandoned in May, 1917. She was paid $10 a week from November, 1917, to December, 1918, $5 a week thereafter until two months ago since when she has received nothing. She says Schupp is paid $7500 a year by the Giants.

BARNES PLACE IN BIG FOUR BY GOLF EXPERT

P. C. Pulver, a recognized authority on the game, picks Jack Hutchison, Jim Barnes, Walter Hagen and Mike Brady as the four best American professionals to oppose the British invaders. Harry Vardon, J. H. Taylor, James Braid and Ted Ray or George Duncan. But there will be no British invasion this year. Nor will there be any national championship in Great Britain until 1920, but instead there will be two "Victory" tournaments for professionals, the first of which will be played at Walton Heath next month.

Chicago, Cornell and Penn Capture Big Relay Events

Missouri University Team Fourth in Mile Feature at Eastern Meet.

PHILADELPHIA, Pa., April 26.—Chicago University, Cornell and Pennsylvania won the principal relay race honors at the Twenty-fifth Annual Carnival of Track and Field Sports, which ended on Franklin Field today. The one-mile relay championship of America was captured by the University of Pennsylvania in a heart-breaking finish with Nebraska second, Cornell third and Missouri fourth, in a field of eight starters.

The two-mile relay title was won by Chicago by eight yards in a nip-and-tuck race with Harvard all the way. Cornell finished first in the four-mile relay championship.

The summaries:

JAVELIN THROW—Won by W. Griffith, Ohio State, 172 ft. 6¼ in.; second, W. F. Bartels, Penna., 165 ft. 11¾ in.; third, H. Gillo, Colgate, 157 ft. 14 in.; fourth, Ensign, Ohio Wesleyan, 148 ft. 9 in.

HIGH JUMP—Won by H. Landon, Yale, 6 feet 1¼ inch; second, C. Kromes, Harvard, 5 feet 11 inches; third, tie between C. Larsen, Brigham Young University, and W. Hampton Penna., at 5 feet 10 inches.

SHOTPUT—Won by C. Halsey, Princeton, 40 ft. 2½ in.; C. Clark, Harvard, second, 39 ft. 10¾ in.; R. Calder, Pennsylvania, third, 39 ft. 2¼ in.; Gorgas, Chicago, fourth, 39 ft. 1¾ in.

Larson was given third place on the jump off.

ONE-MILE RELAY—Class B championship—Won by Syracuse (Burwell, Conlin, Turner, Soudery); second, Pennsylvania State; third, Holy Cross; three starters. Time—3m. 29 3-5s.

POLE VAULT—Tie between Breckley (Rutgers) and Myers (Dartmouth) at 12 feet; Breckley won first place on the toss; third place, tie between Harwood (Harvard), (Newstetter (Pennsylvania), Landers (Pennsylvania) and Kamp (Swarthmore), at 11 feet. Kamp won the place on toss.

POLE VAULT—Tie between Breckley (Rutgers) and Myers (Dartmouth) at 12 feet; Breckley won first place on the toss; third place, tie between Harwood (Harvard), (Newstetter (Pennsylvania), Landers (Pennsylvania) and Kamp (Swarthmore), at 11 feet. Kamp won the place on toss.

TWO-MILE COLLEGE RELAY championship of America—Won by Chicago (Mc-Cosh, Moore, Lewis, Steer); second, Harvard (Duggan, Goodwin, Douglass, O'Connor); third, Notre Dame (Meredith, Sweeney, McDonough, Meehan); fourth, Columbia (Know, Turner, Huelsenbeck, Shaw). Four starters. Time, 8m. 11s.

ONE-MILE FRESHMEN college relay championship of America—Won by Pennsylvania (Weedon, Cronquist, Jack, Bryan); second, Princeton; third, Columbia. Time, 3m. 28 4-5s.

BROAD JUMP—Won by Butler, Dubuque, 23 feet 5¼ inch; second, Lourie, Princeton, 21 feet 1½ inches; third, Flower, Harvard, 21 feet 1¼ inches; fourth, Bloss, Stevens, 20 feet 9½ inches.

ONE-MILE PREPARATORY—Won by Mercersburg (Kimble, Hunt, Wright, Shackman); second, Exeter; third, Hill High School, third. Three starters. Time 3m 35 2-5s.

ONE-MILE HIGH SCHOOL RACE of America—Won by Baltimore Polytechnic (Andrews, McPhail, Callis, Thompson); Newark, N. J., Central, second; Marten Park, Buffalo, third; Boston, Latin, fourth. Time, 3m. 35 4-5s.

120-YARD HURDLES—Won by Erdman, Princeton; Smith, Cornell, second; Walz, Cornell, third; Trowbridge, Princeton, fourth; Smalley, Pennsylvania, fifth. Time, 15 4-5s.

FOUR-MILE COLLEGE relay championship of America—Won by Cornell (Abrahams, O'Leary, McDermott, Dresser); second, Syracuse (Rose, Simmons, Fellman, Moore); third, Princeton (Foresman, Penfield, McCulloch, Raymond); fourth, Iowa State (Merriam, Smith, Stone, Mitchell); fifth, Pennsylvania; sixth, Lafayette. Time, 18m. 41 4-5s.

ONE MILE COLLEGE RELAY—Championship of America. Won by Pennsylvania (Haymond, Davis, Gustafson, Smith); second, Nebraska (Gibbs, Fusch, Smith, McMahon); third, Cornell (Mayer, Coleman, Robinson, Watt); fourth, Missouri (Sylvester, Barlow, Edwards, Parker). Time, 3m. 25s.

DISCUS THROW—Won by Bartels, Pennsylvania, 119 feet 11½ inches; second, Gorgas, Chicago, 116 feet 8 inches; third, Gilfillan, Notre Dame, 116 feet 3¾ inches; fourth, Gillo, Colgate, 112 feet 9 inches.

100-YARD DASH—Won by Butler, Dubuque; second, Haddock, Kansas; third, Haas, Grinnell; fourth, Dwyer, Hobart. Time, 10 3-5s.

You can find the house you are looking for through Post-Dispatch WANT ADS.

Lincoln, Injured, Scores 26 Points

Webster Track Team Gains Easy Victory in Dual Meet With Western Military.

Webster High School defeated Western Military Academy in a dual track meet yesterday afternoon at Alton, totalling 64 points to 49 made by Western. Allen Lincoln, captain of the Webster team, counted 26 points, winning four firsts and two seconds. His time in the century was 10 flat, although but 80 yards of the track was a straightaway.

Lincoln's foot was pierced by a spike in the dressing room before the meet, and the wound bled so freely for several minutes that his running became an uncertainty, but after he was treated by a physican he was able to compete without noticeable handicap.

His record for the day included firsts in the 100, the 220, the discus throw and the broad jump, and seconds in the low hurdles and shotput.

Williams of Webster was runner-up to Lincoln with three firsts. He cleared the highest notch in the high jump, and crossed the line first in the high and low hurdles. Stanner of Western won the pole vault and placed in the broad jump and high jump.

The meet was Webster's second victory of the season.

Summary of events:

100-YARD DASH—Lincoln, Web. first; Reese, Wes. second; Teebels, Wes. third. Time 10 sec.

880-YARD RUN—Mathieson Wes. first; Eckert, Web. second; Thompson, Wes. third. Time 2m. 17 sec.

SHOT-PUT—Kirkpatrick, Wes. first; Lincoln, Web. second; Coons, Wes. third. Distance 38 feet 5¼ in.

220-YARD DASH—Lincoln, Web. first; Reese, Wes. second; Teebels, Wes. third. Time 23 3-5s.

POLE VAULT—Stanner Wes. and Hill, Wes. tied for first; Senne, Web. and Gaines, Web tied for third.

HIGH HURDLES—Williams, Web. first; Bachelor, Web. second; Reese, Wes. third. Time 16 4-5 sec.

440-YARD DASH—Ladine, Web. first; Thompson, Wes. second; Eckert, Web. third. Time 56 1-5.

BROAD JUMP—Lincoln, Web. first; Stanner, Wes. second; Teebels, Wes. third. Distance 20 feet 10 in.

DISCUS THROWING—Lincoln, Web. first; Wharton, Web. second; Kirkpatrick, Wes. third. Distance 120 feet 7½ in.

120-YARD LOW HURDLES—Williams, Web. first; Lincoln, Web. second; Reese, Wes. third. Time 14 sec.

MILE RUN—Lubey, Web. first; Ladine, Wes. second; Thompson, Wes. third. Time 5m 5 2-5 sec.

880 YARD RELAY—Webster first, Western second. Time Im 39 sec. Total points, Webster 64, Western 49.

Municipal Leagues Open Season With Eight Good Games

Inaugural Contests Are Played in Commercial and Manufacturers' Circuits.

The Municipal Baseball Association season for 1919 was opened yesterday afternoon with eight games being played in the Commercial and Manufacturers' Leagues. Good crowds witnessed all the inaugurals. At the Commercial opening John Schmoll pitched the opening "apple," and it was hit far out by Rodowe Abeken.

All the games in this circuit with the exception of one were hard fought. The feature pitching was done by Ellerman, who fanned 15 of the Navy club batters. Frewer and Watkins also showed well.

The scores:

CLARKS 5, WILIS-CHIPMAN 1.

CLARKS.	AB.	R.	H.	E.
Hanck cf	4	1	1	0
Klund 2b	4	0	1	0
Mueler lz	4	1	1	2
Roberts lf	4	1	2	1
Rolf, rf-p	4	0	1	1
Bross ss	3	1	2	0
Ford 2b	3	0	0	0
Rodisky c	2	1	1	0
Fehr p-rf	3	0	0	0
Totals	31	5	9	4

WILES-CHIPMAN.	AB.	R.	H.	E.
Jones rf	4	0	0	1
Meiger 2b	4	0	1	0
Klumb ss	4	0	2	0
Castle cf	3	1	0	0
Jansen 1b	3	0	0	1
Ault lf	3	0	1	0
Wiles 3b	3	0	0	0
Wallace c	3	0	0	0
Cashaw p	1	0	0	0
Totals	30	1	4	2

Innings 1 2 3 4 5 6 7 8 9
Willis-Chipman ..... 0 0 0 1 0 0 0 0 0—1
Clarks ..... 0 0 5 0 0 0 0 0 0x—5

MALLEYS 6, KOKENS 2.

MALLEYS.	AB.	R.	H.	E.
Theu'r 3b	3	0	0	1
Kibble cf	3	1	0	0
Eames 1b	4	0	0	0
Mag'n ss	3	1	1	1
Schulz lf	3	0	1	0
Sondh's lf	2	1	1	0
Sandy c 2b	2	1	1	0
Frue'n c	3	1	1	0
Watkins p	3	1	1	0
Totals	26	6	5	3

KOKENS.	AB.	R.	H.	E.
Whitley lf	3	1	0	0
Stgwel 2b	4	1	1	0
Sciora'i cf	4	0	2	0
Conzel'n c	4	0	1	0
Wehrm 1b	4	0	1	0
Krower ss	3	0	0	1
Preig rf	4	0	1	0
McKim 2b	3	0	1	0
Covin'n p	3	0	0	0
Lyon p	1	0	0	0
Totals	33	2	6	2

Innings 1 2 3 4 5 6 7 8 9T
Malleys ..... 1 0 0 0 0 0 5 0 x—6
Kokens ..... 0 0 0 0 0 2 0 0 0—2

BEMIS 15, NAVY CLUB 10.

NAVY.	AB.	R.	H.	E.
Butler ss	4	2	1	0
Hund 1b	5	2	2	3
Turner 3b	4	0	1	0
Hunt cf	5	2	3	2
Fisher 2b	5	1	1	0
Den's lf-p	4	2	1	1
Shelton, c	4	0	0	0
Gurs'n rf	4	0	0	0
Pert'n p-lf	4	1	2	0
Totals	39	10	10	6

BEMIS BAG CO.	AB.	R.	H.	E.
Ward cf	4	1	1	1
Harm'n 2b	6	3	1	1
Hewett 1b	4	3	1	0
Harr'n ss	5	2	2	0
Ely lf	3	1	2	0
Geegers rf	5	1	1	0
Fox 3d	4	1	0	0
Sch'mm c	5	1	0	0
Ellerm'n p	4	1	1	0
Fann cf	2	1	1	0
Totals	42	15	11	4

Innings 1 2 3 4 5 6 7 8 9
Navy ..... 2 0 0 0 2 1 0 5—10
Bemis Bag Co. ..... 0 0 0 0 0 0 0 x—15

ELY-WALKER 5, UNION 2.

ELY-WALKER.	AB.	R.	H.	E.
Wat'ns cf	5	1	2	0
Mill'n 3b	4	1	1	0
Igoe 1b	4	1	2	0
Dreer ss	4	1	1	0
Giehle lf	4	0	0	0
Rogers 2b	4	0	0	0
Lips rf	4	1	1	0
McKe'n c	4	0	0	0
Frewer p	4	0	1	2
Totals	37	5	8	0

UNION ELECTRIC	AB.	R.	H.	E.
Kraft ss	4	1	1	1
Daniels 2b	4	1	2	1
Hatc'd 3b	4	0	0	1
Bueser cf	4	0	0	0
Colonno lf	4	0	1	1
Ennis 1b	4	0	1	0
Huff'n rf	4	0	0	0
Otke c	3	0	0	0
Brem'r p	3	0	1	0
Totals	34	2	5	3

Innings ..... 1 2 3 4 5 6 7 8 9 T
Union Electric ..... 0 2 0 0 0 0 0 0 0—2
Ely-Walker ..... 0 0 0 1 1 0 2 1 *—5

Manufacturers' League.

The Manufacturers League opened its season with three games at Fairground and one at Triple A. The results were as follows: American Brakes 8, Fulton Iron Works 4; Dittmans 14, Butler Brothers 2; Triple A 9, Ever Tytes 4; Emerson 10, Edison 1.

EMERSON.	AB.	R.	H.	E.
Schra'r, 2b	4	2	2	0
Wittmer 1b	2	2	1	0
Regna ss	5	2	2	0
Egan, 3b	4	1	1	0
Neff, lf	3	1	2	0
Bilmeier cf	2	1	0	0
Richer rf	4	0	1	0
Ohl c	3	1	0	0
Votruba p	4	0	1	0
Totals	31	10	10	2

EDISON.	AB.	R.	H.	E.
Brown rf-c	4	0	2	1
Wilson rf	1	0	0	0
Graham 2b	4	0	0	1
Neary 2b	1	0	0	0
Strom ss	4	0	1	0
Phillips 1b	3	0	1	0
Dien lf, p	4	0	1	0
Sing'n c	4	0	0	1
Hansch'r 3b	2	1	1	0
Divers c, rf	4	0	1	0
Haub p	3	0	1	0
Pfaf, p, lf	0	0	0	0
Totals	34	1	8	4

Innings 1 2 3 4 5 6 7 8 9
Emerson ..... 4 0 0 0 2 1 2 1 x—10
Edison ..... 0 0 0 0 1 0 0 0 1—2

MUNICIPAL GAMES FOR TODAY

Independent League—Keen Kutters vs. Hermans, Fairground No. 1, 1:30; Wabash vs. Suburbans, Fairground No. 1, 3 o'clock; St. Louis Screw Co. vs. Alpen Braus, Fairground No. 3, 3 o'clock. Foley and Byrne, umpires.

Mercantile League—Fairground No. 2: Wagners vs. Swift; Fairground No. 4, Bem Millers vs. Welsbachs; Forest Park No. 6, Vegacos vs. Donelly Stars.

South Side League—Southern A. C. vs. Schmolls, Carondelet Park; Stag A. C. vs. Ziegenhelms, Lemp's Park; Hezels vs. Columbian A. C., C. A. C. grounds.

Ennire League—South Centrals vs. Prendergasts, Forest Park No. 8; Inlands vs. St. Leos, Forest Park No. 11; Buders vs. Badens, Forest Park No. 12.

K. F. M. League—St. Marks vs. Visitation, Forest Park No. 7; St. Patricks vs. St. Columbkills, Carondelet Park, No. 2.

South Side Sodality—St. Boniface vs. St. John, Carondelet Park No. 3; St. Francis de Sales vs. St. Paul, Carondelet Park No. 3.

North Side Sodality—Holy Trinity vs. Hoover Cleaners, O'Fallon Park No. 1; St. Engelberts vs. Perpetual Help, O'Fallon Park No. 2; Bob Whites vs. Holy Name, O'Fallon Park No. 3.

ZBYSZKO WINNER OVER MICHAILOFF IN STRAIGHT FALLS; 500 ARE PRESENT

Wladek Zbyszko, the world's heavyweight wrestling champion, appeared in an exhibition match at Polish-American Hall last night against Ivan Michailoff, and threw his opponent twice in 32 minutes. The first fall was gained in 22 minutes with a head lock, which Zbyszko obtained after breaking the same hold.

Zbyszko purposely wrestled on the defensive before the first fall, but in the second he went straight for his man and brought him down in 12 minutes with a cross body and body scissors. Zbyszko's match last night was the last one of a barnstorming tour to condition him for his championship match with "Strangler" Lewis tomorrow night in Chicago.

The champion collected a purse of $85, to which Mikailoff added $5, and Zbyszko $10, for relief of the poor in Poland. The passing of the hat for this cause always precedes his matches, and he himself has donated over $6000 to it. About 500 persons attended.

SCHOOL GAMES

COLORED SCHOOLS

Group A—Thursday: Banneker vs. Dumas, Forest Park No. 15; L'Ouverture vs. Simmons, Forest Park No. 16.

Group B—Tuesday: Cottage vs. Desdemones, Forest Park No. 15; Lincoln vs. Wheatley, Forest Park No. 16.

Grammar School Teams to Start Season Tomorow

Five Games Are Scheduled to Be Contested—43 Nines in Title Struggle.

The annual championship campaign of the St. Louis Public School Athletic League baseball circuit will be started tomorrow, when five games will be played—three in Group C, one in Group F and one in Group G. All the divisions will start this week, and the contests will be staged in the public parks. The playground and colored school series also will open this week.

This week's schedule:

Group A—Tuesday: Blow vs. Carondelet, Carondelet Park No. 1; Gardenville vs. Lyon, Carondelet Park No. 2; Meramec vs. Monroe, Carondelet Park No. 3. Blankenmeister, Royal and Reising, umpires.

Group B—Tuesday: Fanning vs. Fremont, Tower Grove Park No. 1; Froebel vs. Grant, Tower Grove No. 2; Mann vs. Oak Hill, Tower Grove No. 3. Zimmerman, Hanson, Reed, umpires.

Group C—Monday: Adams vs. Chouteau, Tower Grove No. 1; Garfield vs. Madison, Tower Grove No. 2; Shaw vs. Sigel, Tower Grove No. 3. Blankenmeister, Royal, Reising, umpires.

Group D—Wednesday: Dewey vs. Gratiot, Forest Park No. 7; Marquette vs. Mason, Forest Park No. 9; Riddick vs. Rock Spring, Forest Park No. 10. Friday—Dewey vs. Roe, Forest Park No. 11. Harbrecht, Zimmerman, Neeb, umpires.

Group E—Thursday: Arlington vs. Benton, Forest Park No. 6; Cupples vs. Field, Forest Park No. 8; Laclede vs. Washington, Forest Park No. 7. Blankenmeister, Royal, Reising, umpires.

Group F—Monday: Ames vs. Blair, Murphy Playground. Wednesday—Columbia vs. Divoll, Murphy Playground. Friday—Jackson vs. Webster, Murphy Playground.

Group G—Monday: Bryan Hill vs. Clay, Fairground No. 3; Harrison vs. Irving, Fairground No. 3; Lowell vs. Mark Twain, Fairground No. 4.

PLAYGROUND DIVISION

Group A—Tuesday: Charless vs. Hamboldt, Fox Playground; Friday, Scruggs vs. Wyman, Fox Playground.

Group B—Wednesday: Franklin vs. Glasgow, Murphy Playground. Thursday—Henry vs. Jefferson, Murphy Playground.

Group C—Wednesday: Ashland vs. Crow, Fairground. Friday—Eliot vs. Junior High, Fairground.

MT. VERNON BOY SCORES 33 POINTS, WINS MEET

SPRINGFIELD, Mo., April 26.—Mount Vernon High School track team won the Southwest Missouri field meet here today. Lloyd Samuels, Mount Vernon, won the gold medal for the highest individual score, 33 points. The score: Mount Vernon 15, Springfield 11, Carthage 7, Joplin 6, Nevada 5, Bolivar 5, Ava 3, Monett 1.



"Let's Go" Days

When summer days and winding roads call you into the outdoors, travel the *pleasant* way—with a

Harley-Davidson

Here is the mount of the real nature lover—dependable, sturdy, speedy. By-ways are highways to a Harley-Davidson—and it is the cheapest method of quick, sure transportation.

Ask your dealer to show you the new models of the motorcycle that is being talked about.

Harley-Davidson Motor Co.
Milwaukee, Wis.

ST. LOUIS DISTRIBUTORS
OLIVE CYCLE & MOTOR CO.
1045 North Grand Av.
Both Phones Call for Demonstration
Sold on Easy Terms



The new Skirted, also the Form-Fitting Models, are dressy and youthful and give the wearer a clever dash of individuality, and, of course, we also show conservative models for conservative dressers. Prices range

$30 $35 $40
—and Up

Greenfield's
Authority on Style for Men Who Like to Dress Well
Olive at Eighth



WARE'S PURE VIRGINIA CIGARETTES
Down in "Old Virginia" the very best tobacco grows—where the sunshine, soil and mild climate blend to make a delicate flavor. That's why Ware's PURE VIRGINIA Cigarettes are a good smoke. Try them—you'll appreciate their delicate flavor.
F. D. WARE TOBACCO CO.
RICHMOND, VA.
BRINKMANN-MEISEL & RECKER CIGAR CO.
DISTRIBUTORS
Union Made

THE CIGAR OF GREATEST VALUE
Decision
HAND MADE
5 IN FOIL 35c
BRINKMANN, MEISEL & RECKER CIGAR CO., Dist., St. Louis, Mo.

WOUNDED SOLDIERS SEE GAME

25 Are Accompanied By 20 Red Cross Nurses at Sportsmen's Park.

Twenty-five convalescent soldiers and 20 Red Cross nurses at the United States Army Hospital, 5800 Arsenal street, saw the baseball game between the St. Louis and Chicago teams at Sportsman's Park yesterday afternoon. The soldiers, who were wounded overseas, and the nurses were conveyed in ambulances to the ball park.

The men were all able to walk, and most of them were suffering from facial wounds. The Browns' management admitted the soldiers and nurses free, the Red Cross paying the war tax. Field Director G. M. Scott of the Red Cross, stationed at Jefferson Barracks, was in charge of the party.

CHEVROLET

CHEVROLET Sedan gives you the means to meet every transportation problem completely, economically and with comfort. It can be instantly converted from a comfortable closed car to an easy-riding open touring car possessing permanent overhead protection.

Chevrolet "Four-Ninety" Sedan $1185, FB Sedan $1685. F. O. B. Flint, Michigan.

CHEVROLET MOTOR COMPANY
of St. Louis, Inc.
Retail Store: 3320-30 Locust St.

TRY A HOOD TIRE
EXTRA PLY

More Fabric HOOD *More Mileage*

EXTRA PLY TIRES

THEY ARE HELD IN THE HIGHEST ESTEEM BY THOUSANDS OF MOTORISTS TO WHOM THEY HAVE GIVEN THAT FEELING OF

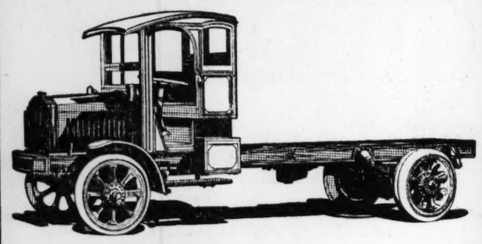
Perfect Security and Satisfaction

Mileage Guarantee

Arrow and Ribbed Tread: 3 and 3½, 7500 Miles. 4-in. and larger, 6000 Miles.
Plain Tread: 3 and 3½ 6000 Miles. 4-in. and larger, 5000 Miles.

EVERYTHING IN ACCESSORIES.
WHAT YOU BUY FROM US IS GOOD.

Geller, Ward & Hasner Hardware Co.
MAIN STORE: 412-414 N. 4th St.
BRANCH STORE: 3342 Olive St.



DORRIS Trucks

"Built Up to a Standard—NOT Down to a price". Experienced truck users know that first cost is far less important than economy of operation and up-keep cost. It is upon these vital factors that Dorris Trucks challenge investigation. Built in 2 and 3½ ton sizes.

Dorris Motor Car Company
Laclede Av. at Sarah — St. Louis

HAPPY DAYS
FOR FORD OWNERS WITH
PEERLESS STARTERS



$15.00
Sold on Positive Money Back Guarantee.
2500 Sold Last Week.
Demonstration Store, 1000 Olive.

Peerless Starter Sales Agency, 1000 Olive St.

$705,623,100 OF LOAN TAKEN IN FIRST WEEK

St. Louis District Leads With Percentage of 30; Chicago and Boston Follow.

By the Associated Press.

WASHINGTON, April 26.—At the end of the first week of the three weeks' subscription campaign, $705,623,100 worth of Victory Liberty Loan Bonds had been subscribed officially.

Subscriptions by districts and percentages of their quotas are as follows:

	Subscription.	Percentage.
St. Louis	$58,516,000	30
Chicago	155,338,000	23.8
Boston	80,312,000	21.41
Richmond	32,291,000	15.42
Minneapolis	24,089,000	15.35
Cleveland	62,985,000	13.99
Philadelphia	30,547,000	13.47
New York	180,000,000	13.33
Kansas City	25,485,000	13.06
Dallas	7,540,000	7.97
San Francisco	24,040,000	7.97
Atlanta	4,375,000	3.03

Comparison With Last Fall.

Little of today's business found its way into the figures as given out tonight by the Treasury. At the close of the first week of the Fourth Liberty Loan campaign, subscriptions of $855,133,000 had been rolled up—$150,000,000 more than has been subscribed this week. Since the fourth loan was larger than the current issue, the percentage at the end of its first week was 14.25, whereas 15.68 per cent of the Victory issue has been subscribed.

It developed today that several Government agencies, including the Department of Justice, the Federal Trade Commission and the Treasury have taken steps looking to investigation of reports that Liberty Bond "scalpers" are doing a thriving business in many localities by buying up bonds of past issues at very low prices. These bond brokers urge persons to sell bonds already bought and to subscribe for the new issue of Liberty notes. In some cases amateur brokers have paid as little as $70 and $80 for $100 Liberty Bonds.

The investigation has been undertaken to ascertain whether buyers of these bonds have misrepresented the market value in an effort to lower the buying price. Newspapers were urged again to publish in prominent position the market quotations for bonds of past issues, as telegraphed to them daily, to prevent small bond owners from being mulcted of their savings.

Other reports to the Treasury are to the effect that bond buyers in large cities advertise that they have been "licensed" by the Government to buy Liberty Bonds. Officials today explained that no brokers have been licensed by the Government to buy bonds, and that no formal restrictions are imposed by the Treasury. In several cities men have established what they call "Liberty Bond exchanges," offering to take Liberty Bonds in trade for cheap jewelry or other merchandise and to pay a cash balance. Prevention of fraud or of sharp practices in these cases rests largely with local Liberty Loan committees, it was said, since grounds cannot often be found for prosecution under Federal laws.

$1000 AND FIANCEE MISSING DAY BEFORE HE WAS TO MARRY

Seattle Man, 54, Tells Police Money Was Received As Accident Insurance Payment.

George Christensen, 54 years old, has asked the police to look for "Miss Margaret Allison," 21 years old, and for $1000 which disappeared simultaneously with "Miss Allison," whom Christensen believed he was to marry yesterday. "Miss Allison" and the money, which Christensen kept in a money belt, disappeared Friday.

In view of their approaching marriage, Christensen said, after obtaining the license, he suggested to his fiancee that she move her effects from 1217 Pine street, where she stayed, to 1219 Pine street, where he stayed. While she was moving, he took a nap. When he woke up, money and fiancee were gone.

Christensen had $1500 in the belt, which he had received as accident insurance. He came here from Seattle Jan. 9. At the other Pine street address it was said that the young woman was known as "Midge" Blake.

THERE ARE FIVE WAYS of getting Want Ads to the Post-Dispatch office: Through your druggist, over your phone, by mail, by messenger or personal call—with no difference in rates

K. OF C. HEAD HERE TO TELL OF CATHOLIC WAR WORK

James A. Flaherty Also to Sound Keynote of St. Louis Campaign for Members.

James A. Flaherty, Supreme Knight of the Knights of Columbus is in St. Louis today in connection with the war and reconstruction work of the Knights of Columbus. He will lay before the local K. of C. a record of what the Knights have achieved in war work at home and abroad and their plans to aid in the reconstruction period.

At the outbreak of the war Flaherty offered President Wilson the entire resources of the K. of C. The President accepted and the Knights have been operating buildings in all the military and naval camps and service stations in the large cities. Abroad they have 1000 secretaries serving the American Expeditionary Force.

Flaherty will sound the keynote of the local K. of C. membership campaign. The National Order plans to double its membership of 500,000 in the next 12 months.

Seeking a cook? Use Post-Dispatch WANT ADS if you want a good one.

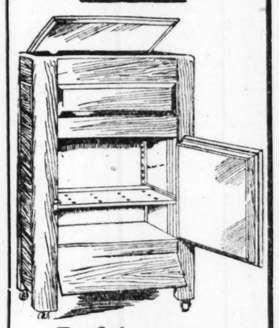
ARTICLES IN THIS AD ARE SPECIALLY PRICED FOR THE ENTIRE WEEK

3 ROOMS FURNISHED COMPLETE



$119.50
TERMS $2.00 WEEKLY

Macky



Refrigerator

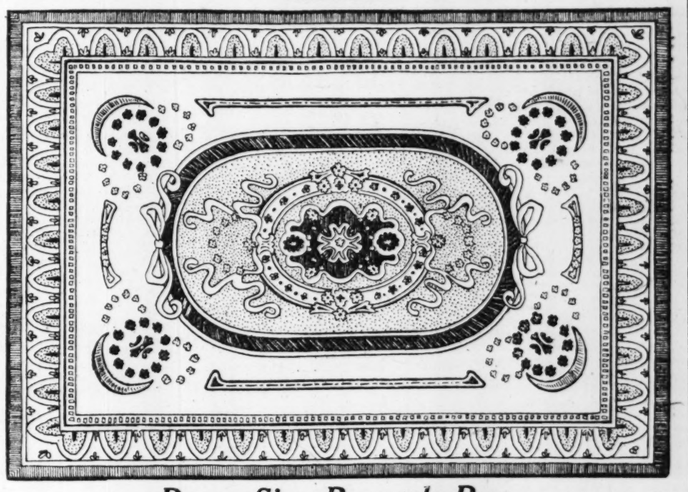
—this is one of the most perfect and most economical refrigerators on the market. —has every convenience. —lined in galvanized steel. —the outside case has round corners and edges and is beautifully finished. —special price,

$11.65
YOUR OWN TERMS

Free! *One-Piece All Steel Ice Pick With Every Refrigerator Sold.*

Strictly One Price to All

Macky



Room-Size Brussels Rug

—this is positively the last word in rug values. —never in the history of the industry has a rug of this quality been priced as low as this. —you will be pleased with the handsome patterns you will see. —you will be surprised at the splendid quality and at this lowest of prices. —it is a bargain that you just cannot pass by.....

$18.35
$2.00 MONTHLY.

Macky



Gas Stoves

—made of heavy bevel steel plates, substantially braced and strengthened. —asbestos-lined oven that is heated by heavy flame plates—two burners—one of the greatest fuel savers on the market—special price,

$16.50
Terms to Suit

We show the full line of Buck's and Quick Meal Gas Ranges, as well as many others.

All Goods Marked in Plain Figures

Macky

Quick Meal Combination Ranges



—this Stove burns both coal and gas, not only for cooking on top, but for baking and roasting in the oven as well. —it has gas burners on top and, in addition, the oven can also be heated by a separate gas flame—you always get quick and perfect results. —a real combination Range complete with high warming closet.

Your Own Terms.

WE SHOW THE COMPLETE LINES OF BUCK'S, QUICK-MEAL, MOORE'S AND OTHER STANDARD MAKES OF COMBINATION RANGES.

Macky



Go-Carts

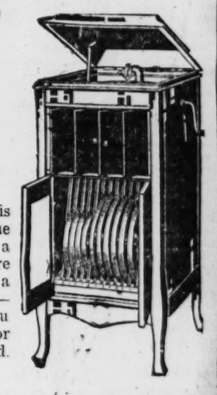
—opens and folds with one motion—has strong steel frame —rubber tires—fabricoid hood and upholstering.....

$10.35
TERMS TO SUIT
—other carts as low as $7.75

Macky

THE *"Columbia"*
Musical Masterpiece

$6.90



will place in your home this beautiful new model of the Columbia Grafonola. —it is a beautiful piece of furniture and a fine instrument—has a large built-in record cabinet—this model sells for $90—you pay the balance in weekly or monthly payments, as desired.

NO INTEREST IS CHARGED.

GRAFONOLAS SOLD ON TIME FOR THE SAME PRICE OTHERS SELL FOR CASH.

Fly Swatters 2 for 5c

Macky

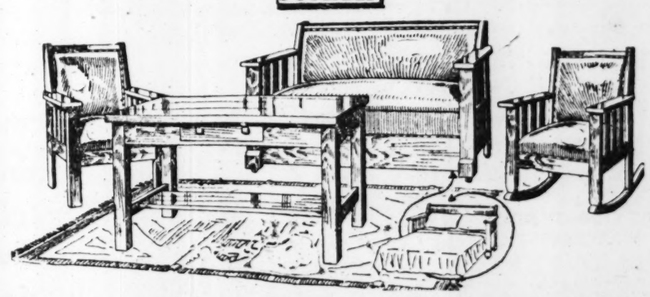


Kitchen Cabinet

—this splendid cabinet is made of oak and in the golden finish. —is large and roomy and well arranged. —everything is within easy reach, making it a wonderfully convenient cabinet. —it is a value that will make you open your eyes.

$17.65
YOUR OWN TERMS

Macky



A Living Room by Day—A Bedroom by Night

Here are four handsome pieces that practically furnish a combination living room and bedroom. The Daveno with one simple twist is easily converted into a full-sized bed.. Chair and rocker are upholstered to perfectly match the Daveno. The table is extra well finished and strongly constructed.....

$73.85
$1.00 WEEKLY

All the Latest Columbia Records
Can Be Heard in Our Parlors

Macky



Gentlemen's Warbrobes

—made in the oak finish, highly polished. —it has large drawers and a spacious wardrobe. —exactly suited to the needs of men who wish to keep all clothing within easy reach. — the chifforobe is amply large and will hold five suits.

$18.25
TERMS TO SUIT

Macky
1126-1128-1130 OLIVE ST.
FURNITURE CO.

OPEN SATURDAY UNTIL 9 P. M.

Is Your Opportunity Here?—More "Wants" in Proportion to Population in Its Field Than Any Other Metropolitan Newspaper—1,500,000 Readers!

INDEX TO SECTION B

See Sec. A for Employment, Rooms, Wants, For Sale, Autos

Classification.	Page.	Classification.	Page.	Classification.	Page.
Agents' Rent Lists	1	Bus. Prop. (For Rent)	2	Ferguson Property	5
Apartm'ts (For Rent)	2	Bus. Prop. (For Sale)	8	Financial	10
Apartm'ts (For Sale)	7	Bus Prop. F.R. (Sub.)	2	Flats for Rent	2
Builders' Column	3	Business Prop. Wtd.	9	Flats Wanted	2
Building Material	3	East Side Property	5	Flats, Etc.—For Col.	2
Bung., Cottgs. (Rent)	2	Exchange (Real Es.)	3	Flats for Rent (Furn.)	2
Bung., Cottgs. (Sale)	6	Farms, Farm Land	9	Flats for Sale	7
Business Chances	11	Farms for Rent	9	For Lease	2
Business (F. S. Wtd.)	11	Farms Wanted	9	For Sale (Realty)	6

A THREE TIME AD COSTS LESS, PRODUCES MORE.

ST. LOUIS POST-DISPATCH

Houses, Homes, Real Estate and Farm Lands

Our Motto: PRODUCTIVE PUBLICITY, PROGRESS, PROFITS

PART FIVE ST. LOUIS, SUNDAY MORNING, APRIL 27, 1919. PAGES 1—12E

INDEX TO SECTION B

See Sec. A for Employment, Rooms, Wants, For Sale, Autos

Classification.	Page.	Classification.	Page.	Classification.	Page.
For Sale (Business)	11	Maplewood Property	5	Residences for Sale	8
Garages, Stables	3	Personal Prop. Loan	10	Roofing	3
Houses for Rent	2	Money Wanted	10	Stocks and Bonds	3
House Wanted	2	Real Estate—City	4	Suburban Pro. (F. S.)	5
Houses (Furn.) Wtd.	2	Real Estate—Country	9	Suburban Pro. (F. R.)	2
Houses for Sale	7	Real Estate (Col'd)	9	Suburban Prop. Wtd.	2
Houses, Etc. (Col'd)	2	Real Es. (Other Cities)	10	University City Prop.	5
Kirkwood Property	5	Real Estate Loans	10	Webster Property	3
Loans	10	Residences for Rent	2	Wellston Property	5

PROMPTLY REPORT FAILURE TO RECEIVE ANSWERS.

ELY & WALKER CO. BUYS LOT FOR BIG FACTORY ADDITION

Deal for Locust Street Site One of Three Closed Yesterday Involving More Than $1,000,000.

By Berry Moore.

Three major transactions in realty were concluded yesterday, supplementing several others recorded during the week. Negotiations in these instances were conducted by Edward L. Bakewell, the Mercantile Trust Co., Cornet & Zeibig, Francis & Kunz and the Holbrook-Blackwelder Real Estate Trust Co. and involved considerations aggregating more than $1,000,000.

The week closed with announcement of the purchase of the Netherby Hall apartments at 4540 Lindell boulevard by the Woodward & Tiernan Printing Co. for $200,000. The transaction was promoted by Edward L. Bakewell on behalf of Chase Ulman, who erected the building; the purchasers being represented in the transaction by D. F. Addiston. The apartments have four stories and a finished basement and comprise eight suites, four of which have 10 rooms and three baths and four 11 rooms and three baths. All are leased at rentals of $250 to $300 a month each. The apartments are in the vicinity of the New Cathedral and are among the most exclusive in the city. They have been under the management of Bakewell.

As was announced exclusively in yesterday's Post-Dispatch, the Ely & Walker Dry Goods Co. has purchased 100x150 feet on the north side of Locust street, between Fifteenth and Sixteenth streets, as a site for an eight-story addition to its Locust street building, to be erected at an early date. The transaction was effected by the Mercantile Trust Co.

Investmen Stands at $4,000,000.

This, with its present Locust street factory and its headquarters on the south side of Washington avenue, extending from Fifteenth to Sixteenth streets, will increase the value of the company's holdings in this district to approximately $4,000,000. With the projected addition the company will occupy all the two blocks bounded by Washington avenue, Locust, Fifteenth and Sixteenth streets, except the ground occupied by the home building of the Missouri State Life Insurance Co. on Fifteenth and Locust streets. There will be a total floor area of 800,000 square feet.

The land was bought from the Lucas estate, and the old Lucas mansion now stands on it. D. R. Calhoun, president of the company, said the deal indicated a prosperous condition in the wholesale dry goods trade in St. Louis.

The Ely & Walker company also operates a trunk factory at 1402-12 North Sixteenth street; a short factory at Eighth and Hickory streets, and a plant at Belleville, none of which is included in the investment of $4,000,000.

Twelfth and Locust Corner Sold.

The movement in downtown St. Louis was launched early in the week with the purchase by the Essex Investment Co. of the fee to the northeast corner of Twelfth and Locust streets, held by Fred G. Zeibig, trustee, for $205,000. The sale was made subject to a 99-year lease held by the Essex company, of which W. K. Bixby is president. The aggregate value of the lease, which provides for an annual net rental of 4 per cent on $250,000, and the fee is estimated by W. J. Holbrook at $455,000. The sale was made by Cornett & Zeibig and the Holbrook-Blackwelder Real Estate Trust Co. A large building is projected for this site now occupied by a one-story building.

W. J. Mendenhall purchased from the George T. Berdeau Real Estate Co. the fire-proof building at 2315 Locust street, having a lot 50x155 feet, for $60,000. This sale was effected by Francisus & Kunz, who were about to sell the holding to another party when Mendenhall got wind of it and bought it. The building is occupied by the Ford Agency with which he is connected.

GLICK & JONES R. E. CO.

The Glick & Jones Real Estate Co. reports these sales:

4221 Kossuth avenue, single flat, for Henry Friedmeyer to a client.

4058-4a North Florissant avenue, double flat, for Henry Rowe to a client.

Double flat in the Shaw tract, for a client to a client of the Anderson-Stocke-Buermann Real Estate Co.

1402-04 Granville place, double flat, to a client.

4530 Kennerly avenue, single flat, for Henry Rosenfelder to a client.

4516 Pennsylvania avenue, single flat, lot 25x137 feet, to Mrs. Clotilde Loffin.

Single flat in Tyler place, to a client.

3641-45 Bedier street, two single flats, to Dr. George Frye.

North Seventeenth street cottage and single flat, on 50-foot lot, for Mrs. Cullen to a client.

4217 Clarendon avenue, four-room cottage, to a client of the Oberbeck Realty Co.

2064 Tholozan avenue, five-room cottage, to David O. Wallace.

2519-19 North Sixty-sixth street, cottage, for Mr. Hantzsch, to a client.

3265 Kensington avenue, six-room residence, to Mr. Richter.

316 Euclid avenue, Webster Groves, business room for Mr. O'Laughlin, to a client.

Also reports having made several loans on first and second deeds of trust.

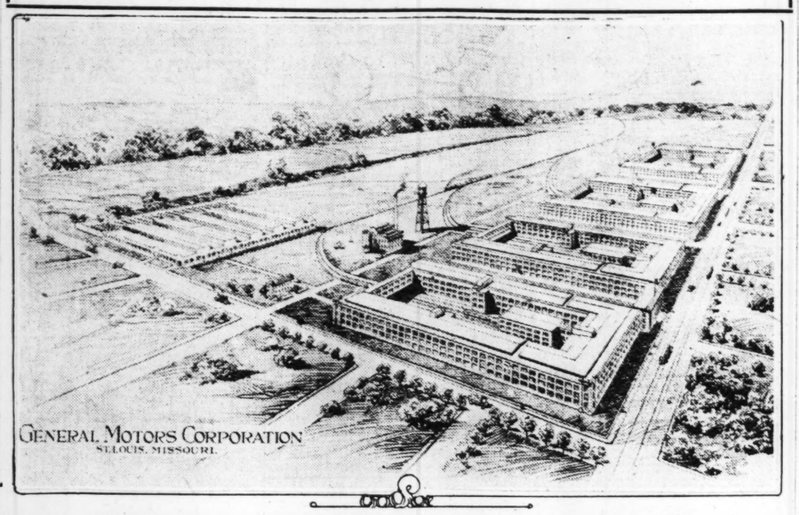
BARNGROVE & SPECHT.

Barngrove & Specht in conjunction with the Albert G. Blanke Realty Co., reports the sale of the single flat at 3928-40 Cates avenue, for the Trinity Realty Co., represented by Blanke, to Daniel Brodski. The lot is 33.4 x50 feet.

J. I. EPSTEIN.

J. I. Epstein reports having sold 7229 Forsyth boulevard, a nine-room residence, for Lt. Willard B. Sheip Sr. to Mrs. Foley E. Maxwell.

Perspective of New Plant to Be Built by General Motors Co.



Work has begun preparatory to the erection, at the northwest corner of Union boulevard and Natural Bridge road, of an extensive plant for the General Motors Co., manufacturers of the Buick, Oldsmobile, Cadillac and Chevrolet automobiles. It is estimated that the plant will cost $4,135,000, exclusive of the site, and will employ between 11,000 and 12,000 workmen, the majority of whom will be recruited from other cities.

Bodies for the machines mentioned will be made at this plant, where eventually, it is understood, engines will also be built for them. The factory will comprise several units.

The fact that the General Motors Co. planned to erect a plant of the first magnitude here was made known last May when the stock of the local Chevrolet company, of which Russell E. Gardner was president, was sold for $1,000,000 to the Chevrolet Motor Car Co. of New York, a subsidiary of the General Motors Co. Negotiations were concluded June 2, through the Mercantile Trust Co. for 105 acres at Union boulevard and Natural Bridge road, for which $500,000 was paid. R. King Kauffman, vice president and real estate officer of the Mercantile Trust Co., and John F. Schoflin, manager of the switch property department, made several trips to Detroit in this connection, and it was due primarily to the aggressive action of the Mercantile Trust Co. that the plant was landed for St. Louis.

'FARM A DAY' SOLD IN RIVERVIEW GARDENS

Last Section of Tract Overlooking River Being Prepared for Spring Selling Campaign.

A "farm a day" is the sales report of Sikking & Beckwith, originators of the "Little City Farm" in Riverview Gardens subdivision. They report that since April 12, the date on which they placed their first feel-out ad in the Post-Dispatch, not a day has passed without a sale being made.

Prospects have become so good that the company is preparing the last section of the Riverview Gardens for the market, divided into little farms. Each is 100 feet front and runs on from 170 to 300 feet deep. Streets are being graded, cinder roadways built and city water is being piped to each plot. There will be in this last section 85 farms, and the company will at once begin a campaign to sell all of them this spring.

Riverview Gardens originally comprised 255 acres. The first section, or about one-fourth of the tract, was placed on the market in 1917, and two other sections of about the same size were laid out in 1918. These sections, comprising more than 160 acres, are practically sold out. The sales total exceeding $200,000, a record made since this country went to war. It demonstrates the soundness of the "little farm" idea, where land can be obtained close enough and cheap enough to retail in large tracts at small figures, the company maintains. The little farms sell for $250 to $500, or from $2.50 to $5 per foot, with practically all city conveniences, on terms of $25 cash and $10 per month, without interest or taxes for a year. The tract is above Baden, on high ground, and possesses an excellent view of the river. It is served by the municipal car line connecting with the Broadway car at Baden. The total fare is 9 cents, and a trip can be made from the property to Washington avenue in 45 minutes.

The agents say that prospects are good for disposing of the remaining plot by summer, and report that building operations are becoming active in that section.

CLYDE C. KETCHAM.

Clyde C. Ketcham reports having sold two garages at 2946-50 Olive street, each being on a lot 50x150, and recently leased to the Standard Auto Service Co., for the Chas. H. Benson Realty Co., one to Nellie Wohl and the other to Raymond E. Gallagher.

Also reports loans and insurance amounting to $45,000.

Grocery Company Renews Lease.

The John W. Gibson Co. reports having renewed the lease for F. N. Judson to the Conrad Grocery Co. at 411 De Baliviere avenue, an addition to which is being constructed. Martin-Briett represented Conrad.

REMSBECHER & MEHRKENS.

The Remsbecher-Mehrkens Realty Co. reports the following sales:

3455 Minnesota avenue, cottage with 3 rooms, lot 33x125 feet, for August Ernst to David Kreuling.

3424 Itaska avenue, cottage of 4 rooms, lot 25x100 feet, for William G. Zink to Fred Kolb.

3710 Illinois avenue, 7-room house, for Rudolph Bucholtz to Charles Kleesewetter.

3526 Ohio avenue, flat building, lot 25x125 feet, for Henry Voss, et al, to John Winter.

Farm of 43 acres at Sullivan, Mo., for R. Coulter to Myrtle Smith.

Also negotiated loans in the sum of $35,000.

LOTS IN KENWOOD SPRINGS ARE OFFERED AT A DISCOUNT

Owner Seeking to Close Out Interest Which Also Includes Several Bungalow Homes.

Sales of lots at Kenwood Springs, just north of Suburban Garden, on the Kirkwood-Ferguson car line, are a efature of the revival in the subdivision field. These sites are being offered at a discount, with a view to the early closing out of the addition.

The sale is being conducted by the Bottorff Realty Co. for Herman C. G. Luyties, who took the property in the crude under a deed of trust a number of years ago. He has expended a large sum in street and municipal improvements, which are of the best character, and the sale, accordingly, is regarded as an opportunity for both homeseekers and investors.

Luyties is also offering several bungalows, the remaining unsold ones of a large number of homes of that type erected by him in this addition.

The location is only a short distance west of the site selected for the General Motors Co. plant at Natural Bridge road and Union boulevard.

DOCTOR LEASES AN APARTMENT

Takes 10-Room Unit in Forest Ridge, on Delmar Boulevard.

Orron E. and R. G. Scott report having leased the third floor east apartment at 5406 Delmar boulevard, "Forest Ridge," to Dr. John McH. Dean. This apartment contains 10 rooms and five baths, with garage and chauffeur quarters, and is reputed to be one of the finest in the city.

The Scott agency reports only a few vacancies in these buildings, and that negotiations are under way for all of them.

BLAKE & BRO.

The John S. Blake and Bro. Realty Co. reports having made sales as follows:

911 Laurel avenue, single flat, lot 30x120 feet, for L. A. Helling to Pietro Viviano, represented by the DeMartini-Zerega Agency.

5912 Pershing avenue, 7-room residence, for J. R. Williamson to W. R. Rogers and wife.

5656 Clemens avenue to Mrs. Ada A. Ledden. This is a 9-room residence on lot 30x175 feet. Seller was represented by the B. A. Thompson Realty Co.

6127 Westminster place, for E. D. West and wife, of Chicago to Anna Howe Lynch. This is a 7-room residence on lot 35x130 feet.

5551 Kensington avenue, 9-room dwelling, on lot 30x156 feet, for H. R. Hopkins and wife to John Sheehan and wife. The Philip H. Lenz Realty Co. represented the seller.

5615 Theodore avenue, cottage on lot 25x120 feet, for a client to Frank Palermo.

3940 West Belle Place, lot 48x150 feet, for the Stuart Realty Co., to Ruth Held.

BRINKOP R. E. CO.

The Christian Brinkop Real Estate Co. reports these sales:

1067 Humphrey street, six-room bungalow, for Fred Hoffmann to Charles E. Hone.

Fred A. Coller.

2854 Arsenal street, seven-room residence, for John H. Westendorff, to August Buschbaum; lot 30x125 feet.

3618 Michigan avenue, six-room residence, on lot 30x125 feet, for Mary Clausen to Thera E. Goette.

3519 Pennsylvania avenue, five-room bungalow, on lot 30x125, for George Windmueller, to Joseph W. Rostron.

1853 Arsenal street, 5-room bungalow, on lot 30x125 feet, for Anthony Reiss, to James Lockwood.

3656 Meramec street, six-room bungalow, on lot 30x125 feet, for William F. Holtmann, to Edward J. King.

4017 Camulia avenue, four-room cottage, on lot 30x125 feet, for John Ambach et al, to Celia T. Friel.

3849-51 McDonald avenue, single flat, on lot 25x125 feet, for Jacob C. Pillmann, to Florence Schaefer.

3517 Minnesota avenue, single flat, on lot 25x125 feet, for a client to Julius Feick.

3801 Utah place, single flat, on lot 44x125 feet, for Fred Kollas, to Otto F. Beste.

Also reports having negotiated loans aggregating $32,500.

VACH REALTY CO.

Morris Aach Realty Co. reports the sale of 5001 Cates avenue residence, on lot 38x150 feet, for Max and Dora Eskeles to Louise S. Walker. This property was sold in one week after being listed.

10 DEALS FOR WEBSTER GROVES REALTY CLOSED BY J. C. MORFIT

James C. Morfit reports having closed contracts for the sale of five houses during the week and five home sites in Webster Groves.

The demand for houses continues and the supply is rapidly decreasing, Morfit says. People who are slow to purchase find that the prices are stiffening as the scarcity becomes more pronounced.

DITTMEIER & VOGEL.

The Frank L. Dittmeier and Chas. F. Vogel Real Estate Co. reports the sale of 4215 North Euclid avenue, four-room cottage, for a client to William N. Beal and wife, for $2700.

Also 3039 Graham street, four-room cottage, for Miss B. Casper to a client, for $2250.

Also 3265 North Market street, three-room cottage, for a client to Mr. and Mrs. Lamb, for $1060.

Also 3250 Thrush avenue, three-room cottage, for a client to a client of Miss A. Smith, for $1060.

Also 4824 Austria avenue, building arranged as flat, for Jos. Cronin to Frank D. Koeber, for $2300.

FRANCISCUS & KUNZ.

Franciscus & Kunz report having sold, for George F. Burrows, 2315 Locust street, for $60,000. Franciscus & Kunz were about to purchase for an estate when the tenant purchased.

Also sold 4959 Maffitt place, a five-room bungalow, with lot 35x140 feet, for the Lindell Fairground Realty and Investment Co. to Charles T. Parkinson.

Also sold 6127 Kingsbury avenue, with lot 45x130 feet, for M. E. Croak and wife to James S. Harrison and wife.

The firm reports a very active market and many inquiries.

TERRY & CO.

Albert T. Terry & Co. report the sale of the five-room home of Ira E. Wight and wife, in Brentwood Park, on 180 acres, to A. R. Smythe.

THOMAS F. BECHAN.

Thomas F. Bechan reports the sale of a flat at 1250 Allen avenue, for John Matousek and wife to Mike Urban and wife.

Also 2916 Geyer avenue, for Martin Matter and wife to John C. Matousek and wife. This property had been listed only three days.

BOKERN REALTY CO.

The E. A. Bokern Real Estate Co. reports the following sales:

5849 Minerva avenue, single flat, for Alfred Cuthbertson.

3939 Humphrey street, five-room bungalow, to E. Kohl for E. Kolb.

5845 Minerva avenue, single flat, for A. Heffmann.

GREULICH REALTY CO.

The John C. Greulich Realty Co. reports the sale of a store and six-room residence and picnic grove at Grover, near Glencoe, for Adolph Wessel to Mrs. Sontag.

Also six-room bungalow and large fruit orchard, one mile from Hillsville, Mo., for Mrs. Sontag to Prescott.

TREMBLEY-WILSON.

The Trembley-Wilson Real Estate & Loans Co., of Webster Groves, reports the sale of the following houses:

445 E. Jackson road, 8-room bungalow, for Mr. and Mrs. Hugo C. C. Wedemeyer to Mr. and Mrs. Robert W. Bowen.

930 Tuxedo boulevard, 9-room bungalow, for Mr. and Mrs. Milton C. Miller to Mr. and Mrs. John J. Fitzgibbon.

846 Newport avenue, 8-room residence for Mr. and Mrs. L. A. Duck, to Louis Schmidt.

952 Tuxedo boulevard, a 6-room residence for Mr. and Mrs. Fred C. Thursby to Mr. and Mrs. Sawyer.

Two lots on Lenox avenue, 8-room residence, for Henry Ames to Mr. and Mrs. W. A. Thompson.

Two lots on Madison avenue, in Glendale, to Mrs. Orrin C. Hull, sr.

Lot on north side of Portland terrace, to Mr. and Mrs. Milton C. Miller.

Lot on north side of Oak terrace, for Mrs. Margaret Kendall to Mr. and Mrs. L. A. Duck.

PUKSER REALTY CO.

The John H. Pusser Realty Co. reports having sold the 7-room residence at 1724 Wagonet place, for Edward F. Horr and wife to Moritz Schurr and wife.

GOLDWASSER & DUBINSKY.

The Goldwasser & Dubinsky Realty Co. reports the following sales:

For Bettie S. Thompson, nine-room dwelling at 4191 Enright avenue, to Mrs. F. Picen.

For Dr. D. D. Goldberg and wife, seven-room dwelling at 2948, Thomas street, to a client.

For Mary Fishman, 2620 Lawton avenue, to Lydia Hughes and husband.

For Pearl Goldwasser, three-room cottage at 4724 Lorraine avenue, to Joseph C. Ruckey and wife.

For Sam Brassler, single flat at 2810 Dickson street, to L. Laiderman.

For a client of the Mississippi Valley Trust Co., 2915 Dickson street, to Harry Goldstein.

Also reports having placed $52,500 in deeds of trust.

KORTE-RUSTE REALTY CO.

The Korte-Ruste Realty Co. reports these sales:

4063 Emerson avenue, cottage on lot 20x125 feet, for Arthur W. Hewins and wife, to E. B. Riggin and wife.

3069 Clayton avenue, three-room cottage, lot 25x125 feet, for Max Zimmermann and wife, to Arthur W. Hevns and wife.

3716 Juniata street, residence of 7 rooms, lot 25x127 feet, for Rosa Ruder to Dr. A. H. Barfield and wife.

4537 Ashland avenue, single flat, for Fred Nyeager and wife to Gustave A. Lohrsen and wife.

AGENTS' RENT LISTS

Hemmelmann-Spackler

REAL ESTATE CO.

SEVENTH & CHESTNUT STREETS, N. W. COR.

CENTRAL 872 MAIN 1221

DWELLINGS.

4164 Washington, 8 rooms, bath, fur.	
in splendid condition.....See occupant	
711 S. Third	$25 00
707 N. Channing, 8 rooms, bath, fur.	25 00
815 S. Eighteenth, 7 rooms, bath	
1327 Hughes pl., 3 rooms, cottage	8 00

FLATS AND ROOMS.

3034A St. Vincent, 3 rooms, b. el. lts	17 00
719 Hickory, 4 rooms, 2d floor	15 00
3044 Eighteenth, 3 rooms, 2d floor	12 00
2008A Clifton den, 3 rooms, 2d floor	12 00
2312A S. Second, 4 rooms	12 00
2016 Nebraska, 3 rooms	11 50
1400A S. Compton, 3 rooms	11 00
2503A North Market, 3 rooms, gas	11 00
2409 S. 23d st., 3 rooms, bath	11 00
2411A N. 23d st., 3 rooms	10 00
2800A Cliftenden, 3 rooms	9 00
3538-38 Minnesota, 3 rooms	9 00
1404A S. Compton, 3 rooms	9 00
1720-24 S. Eighth, 3 rooms	8 00
720 Wyoming, 3 rooms	8 00
404A Dorcas, 3 rooms, 2d floor	8 00
402 Dorcas, 3 rooms	8 00
1906A N. Fourteenth, 3 rooms	8 00
1617 S. Third, 3 rooms	8 00
402 Dorcas, 3 rooms	8 00
1440 N. Twelfth, 3 rooms	7 50
2208 N. Fifteenth, 3 rooms, 1st fl.	7 50
2153A N. Fifteenth, 3 rooms, 2d floor	7 50
5235 O'Fallon, 3 rooms	6 00
2542A Menard, 3 rooms	9 50
3720A Chouteau, 3 rooms	9 00

AGENTS' RENT LISTS

FLATS AND ROOMS.

1231 Sixth, 3 rooms	8 00
1231 S. 8th, 3 rooms	8 00
2718 Chouteau, 3 rooms, 1st floor	8 00
2729 Maiden Lane, 3 rooms	7 00
1512-14 S. Eleventh, 3 rooms	6 50
1623 S. Third, 3 rooms	6 50
1712 S. Second, 2 rooms	6 00
1318-20 N. Eighth, 2 rooms, rear	6 00
1708 S. Eighteenth, 2 rooms, rear, 2d floor	5 00
1838-40 S. Twelfth, 2 rooms	5 00
7190 Hickory, 4 rooms, 2d floor	5 00
1740 S. Eighth, 3 rooms, 2d floor	4 00
2225 Maiden Lane, 2 rooms	4 00
3129 S. Broadway, 2 rooms	3 00

FOR COLORED.

717-19 N. Fourteenth, 3 rooms	12 50

STORES, ETC.

3138½ S. Grand, fine new stores	
1727 S. Broadway, large rooming house	
7-9 N. Sixth, 2d floor, loft 20x92, steam heat, furnace	
4325-27 Manchester, fine stores	
4818 Delmar, garage	
3300 Louisiana, cor. store; only	20 00
2202 North Market, store	15 00
1903A S. Twelfth, store and rooms	17 00
3753 Cass, small store	15 00
2045 North Market, store	15 00
3430 Big Bend rd., store	15 00
2725 Lafayette, small store	15 00
721 Hickory, store, good location	14 00
158 Victor, stable and yard	6 00
3837 Shaw, garage	4 00
2125 S. Seventh, store and stable	

AGENTS' RENT LISTS

CORNET & ZEIBIG

714 CHESTNUT ST.

Main 4560 Central 52

DWELLINGS.

5467 Maple, 12 rooms, 3 baths, hot-water heat, hardwood finish, sleeping porch	125 00
5847 Maple, 11 rooms, 3 baths, hardwood finish, hot-water heat, sleeping porch, sun parlor, garage	100 00
1831 Olive, 12 rooms, bath	55 00
4165 Lindell, 9 rooms, bath, hardwood floors, furnace	50 00
2640 Washington, 11 rooms, bath	45 00
2216 Olive, 11 rooms, bath	
2825 Locust, 13 rooms, bath, fur.	
3316 Washington, 10 rooms, bath, fur.	35 00
805 S. 18th, 8 rooms, bath	25 00
3810 Washington, 10 rooms, bath	25 00
705 S. Broadway, 6 rooms	20 00
20 S. Spring, 8 rooms, bath, fur.	20 00
1318 Glasgow, 6 rooms, bath	18 00
1112 N. 18th, 6 rooms	18 00
000 Cerre, 4 rooms	12 00
8214 Regal pl., 3 rooms	9 00

SUBURBAN

Kirkwood, cor. Bradley and Kirkwood rd., 12 rooms, bath, hot-water heat, garage, large porch	125 00
Kirkwood, cor. Taylor and Essex, 12 rooms, 3 baths, hot-water heat hardwood floors, garage	100 00
Kirkwood, 631 E. Monroe, 9 rooms, 2 baths (shower), hardwood floors, hot-water heat, sleeping porch, garage	75 00

FLATS

3805 Olive, 4 rooms, bath, steam heat	27 50
2328A Olive, 8 rooms, bath, gas or electric	25 00
1815A North Market, 4 rooms, bath	20 00
2825A Easton, 7 rooms	18 00
3531 Clark, 3 rooms	18 00
3514A Chapman, 5 rooms, bath	16 00
2048A Easton, 6 rooms, bath	15 00
1963A Franklin, 4 rooms, bath	15 00
1436 Hogan, 4 rooms	14 00
1410 Glasgow, 4 rooms	13 50
2852A Franklin, 4 rooms, etc.	12 50
1109 S. 12th, 3 rooms	12 00
2002B Olive, 4 rooms, bath	12 00
1312 N. 12th, 4 rooms	10 00
1015 N. 20th, 3 rooms	10 00
1027 N. Broadway, 5 rooms	10 00
1732A Carr, 3 rooms, bath	10 00
2562A Cass, 3 rooms, bath	10 00

ROOMS

2842A Olive st., 7 rooms, bath	$40 00
293 N. 12th, 7 rooms	30 00
408-10 N. Third st.	25 00
2937½ Olive, 7 rooms, bath	20 00
3031½ N. 14th, 5 rooms, bath	20 00
1539 S. Thirteenth, 5 rooms, bath	11 00
216 Locust, 6 rooms	50 00

FOR COLORED.

1720 Clark, 11 rooms, bath, steam heat	50 00
2028 Washington, 11 rooms, bath, furnace, electric	40 00
1309 Morgan, 7 rooms	12 00
6956 Cerre, 4 rooms, corner	12 00
2712A Randolph, 3 rooms	9 00

LOFTS.

708-10 Pine, 2d and 3d floors, bowling alley	
1610A Olive, 5 rms. and photo gallery	125 00
720 Olive, 2d fl., 30x100; pass. elev.	125 00
202 N. Sixth, 60x90	90 00
N. e. cor. 12th and Chestnut, 2d floor, 50x58	40 00
714 N. Second, 2d and 3d floors	30 00
618-20 Olive, entire 3d floor	25 00
408-10 N. Third, 4th fl., 20x90	25 00

BUILDINGS

312-14 N. Eighth, 35x58, 6 fls. basement	
S. e. cor. 8th and Park, 2 floors, elevator, 37,200 sq. feet	
2209 Pine, 33x110, 4 floors, basement, elevator, sprinkler	
322-24 Clark, 5 floors and basement, elevator, 40x123	
1905 Pine, 4 fls., 50x100, sprinkler	165 00
810 N. Broadway, 4 floors, basement, 22x90	125 00
517 N. Second, 4 floors and basement, elevator, 35x107	100 00
907 S. Twenty-second, 60x100; 3 floors and basement	85 33
127 Market, 3 floors and basement, elevator, 15x45	35 00

STORES, ETC.

308 N. Twelfth, new store, heat, 18x38	
563 N. Fourth, 28x44; heat furnished	
2520 Olive, store	50 00
1101 Chestnut, large, light room	
715 Chestnut st.	
210 Elm	30 00
123 N. 11th, corner store, basement	25 00
2740 Olive	25 00
2352 Chouteau, store and 8 rooms, the above	57 50
284 De Baliviere, store with heat	
N. W. Cor. Twelfth & Chestnut	
508 N. Vandeventer, just off Olive, heat furnished	55 00
4051 Olive, store	50 00
106 N. 12th, store	50 00
2728 Locust, store, with heat	50 00
2385 Olive	40 00
1233 Chestnut	35 00
1027 Chestnut	35 00
2923 Olive, store with heat furnished	35 00
1204-4½ Pine, store	30 00
1815 North Market, store and 3 rooms	30 00
2703 Cass, large store, 20x100	30 00
1135 Chestnut	30 00
1105 Chestnut	30 00
216 Locust	
2600 Olive, store	25 00
2928 Olive	25 00
1918 Olive	25 00
1935 Franklin	25 00
109 N. Eleventh, store	25 00
1920 Olive, store	25 00
103 N. Eleventh, store	25 00
4002 Easton	20 00
4020 Olive, store	20 00
4557 Easton	20 00
2000 Wash	20 00
2000 Franklin, store with stable	20 00
2600 Stoddard	20 00
1900 Wash, store	15 00
102 N. Thirteenth, store	15 00
218 S. Twelfth, store	15 00
1401 Clark	15 00
719 N. Eighteenth	14 00
1605 N. Eighteenth	12 00
1948 Easton, store	10 00
1415 N. Broadway	10 00
1705 N. Broadway	10 00

OFFICES.

N. E. Cor. Olive and Vandeventer, 2d floor, offices, modern; heat, janitor service	$45 00
717½ Chestnut, room No. 2; heat	20 00
411 Olive, Continental Bldg., choice offices, heat, etc., $12.50 up	
716 N. Grand, Ramsey Bldg., $15 up	
306 Chestnut, New Lucas Bldg., 1 rm., $15.00 up	

STABLES.

312-14 Walnut, large stable, 3 floors, 20,000 square feet	
Third and Plum, large stable	40 00
508 Carr, large stable, 34 stalls	30 00
2104 Mullanphy, 15 stalls	30 00
1815 North Market	10 00
3845 Delmar	10 00

AGENTS' RENT LISTS

Ben Altheimer & Bro. Real Estate Co.

OLIVE 5425. CENTRAL 4557.

(Fourth Floor) Wainwright Bldg. N. W. Cor. Seventh and Chestnut sts.

DWELLINGS.

4000 Enright, 15 rooms, fur., bath	$65 00
2000 Kennerly, 7 rooms, f. and b.	25 00

FLATS

900A N. Sarah, 7 rooms, bath, fur	30 00
1048A N. Taylor, 4 rooms, bath	15 00
1165A Madison, 4 rooms, water	18 50
2109A N. Eleventh, 3 rooms, water	12 00
1935 North Market, 4 rooms	12 00
160 Barry, 4 rooms	10 00
2518 Fall, 4 rooms, water	10 00
2520 Wisconsin, 4 rooms	10 00
2617 Chouteau, 4 rooms, water	10 00
616 Lami, 3 rooms, water	10 00
2906 Pine, 4 rooms; see janitor	9 00
2110 N. Fourteenth, 3 rooms	9 00
2711 Seventh, 3 rooms, water, gas	9 00
909 La Beaume, 3 rooms	9 00
5942 Iowa, 3 rooms	9 00
1912A N. Thirteenth, 3 rooms, water	8 00
2001 S. Second, 2 rooms	8 00
2108 N. Fourteenth, 2 rms., see janitor	6 00

STORES, BUILDINGS AND OFFICES.

1211 Olive, will repair, see	
3122 N. Vandeventer	20 00
423 N. Euclid, heat furnished	35 00
2067 Easton, large store	30 00
214 Vine building	30 00
1008 N. Taylor, store (corner)	20 00
3630 Easton, large store	20 00
2617 Chouteau	20 00
2942 Iowa	16 00
3505 Cass av.	12 50

COLORED.

1519 Lucas, 4 rooms	10 00
1459A N. Fifteenth, 3 rooms, water	8 00
1030 N. Eighth, 3 rooms, water (rear)	7 00
2111 Singleton, 3 rooms	6 00

AGENTS' RENT LISTS

Hugh H. Stewart

1007 CHESTNUT ST.

DWELLINGS.

3560 Lindell, 11 rooms and bath	$30 00
3566 Lindell, 11 rooms, bath, furnace, electric light	25 00

FLATS.

5314 Vernon, 6 rms., bath, el. lights	30 00
3456 Lindell, 6 rms. and bath, 2d fl.	20 00
2730A Chouteau, 6 rooms and bath	18 00
1825 O'Fallon, 4 rooms	9 00
7801 Sheridan, 5 rooms, bath	9 00
3101 Hickory, 3 rooms	8 00

STORES.

Spring and Olive, s. e. cor., fine large store

617 Walnut, 3 large upper floors, 9,000 square feet

3628 Laclede, fine large store

Geo. J. Wanstrath

717½ CHESTNUT ST.

FLATS.

2740A Gamble, 6 rooms and bath	$18 00
1021 N. Leonard, 4 rooms and bath	16 00
1021A N. Leonard, 4 rooms and bath	16 00
3641-45 Bedier, 4 rooms	10 00
2230A Howard, 3 rooms	9 00
1332 S. Seventh, 3 rooms	8 00
2227 Menard, 4 rooms	8 00
1906 Park, 3 rooms	8 00
2764 North Market, 2 rooms, kitchen	8 00
1604A N. Eighteenth, 3 rooms	8 00
1322 S. Seventh, 3 rooms	6 50
1535 S. Jefferson, 3 rooms	6 00
911 Geyer, 3 rooms, 3d floor	7 50
1802 S. Eleventh, 2 rooms	6 00

APARTMENTS

Solid agate. Lie line, minimum 30c. Discount ½ per line on three or more insertions.

MISCELLANEOUS

ARGYLE PL., 4915—Strictly modern apartment, 8 rooms, 2 baths; rent $70. Open 11 to 2 Sunday. F. A. HANISTER, 915 Olive.

APARTMENT—Six rooms, reception hall and sun parlor. Forest 5956. (c)

FURNISHED APARTMENT Wtd.—Three ladies wish furnished apartment or small residence for summer months; possession May 1; references. Call Cabany 4385W. (2)

SOUTH

McREE, 4137—Small private apartment, furnished or unfurnished; garage optional.

SIRINS, 1670 S.—Corner Lafayette; beautiful 4 rooms and sun parlor; almost new; outside, very light apartment; $47.50. John A. Watkins, 307 Internat. Life Bldg.

WEST

CLARA, 335 (Apt. F, Terrace Hall)—Desirable apartment, a large, light outside rooms with immediate possession; elevator.

DELMAR BL., 4010—Apartment, 7 rooms and 2 small rooms; steam heat; janitor service; will put in small number; rent $70.
H. J. HIRSCH, 315 Intl. Life Bldg.

ETZEL, 3611—2d floor west, apartment E; four rooms, sleeping porch; southern exposure; shower bath; vacuum cleaning and janitor service; completely furnished, including piano, silverware, linens and dishes; period furniture reasonable. Call Sunday, 10 a. m. to 3 p. m.

LINDELL BL., 4386 (cor. Newstead)—Sublease an apartment; six rooms, two baths, 1st floor; west; Lindell 3260. (c)

OLIVE, 3845A—3-room apartment; $35.
JOS. F. DICKMANN R. E. CO.

PERSHING, 5527—3d floor east; 6 rooms, sun porch, 2 baths, garage; possession June 1; $85 per month. Phone Forest 5956.

WASHINGTON, 3750—Somewhat beautiful 5-room, efficiency front apartment with sun parlor; price $65.

WATERMAN, 0031—Apartment, 3d west; 7 rooms, bath; well-ventilated, for summer. Call Bridge 1851.

FURNISHED APARTMENT—5 rooms, with two sun parlors; one up Murphy bed; to sublet 10 months from June 1, to Gentiles; premium charged $50; rental $75. Box M-104, Post-Dispatch.

APARTMENT FOR RENT.
2856 N. Grand; 3d floor north; 4 rooms, bath, sunroom; modern; $45.
FRANCIS & KUNZ, 804 Chestnut st.

5696 KINGSBURY—GEORGIAN ANNEX
2 ROOMS—3-ROOM EFFICIENCY
Every convenience, elevator, telephone, gas and electricity, maid service. See manager on premises, or
P. J. CORNWELL R. E. CO., 810 Chestnut.

Closter Apartments

5807 Nina pl., 3d floor, 6 rooms and sun parlor; every modern convenience; ample closet room; garage if wanted; possession May 1. Phone Forest 5956.

EFFICIENCY APARTMENTS.
UNIVERSITY APARTMENTS

5701 WASHINGTON BL.
New fireproof building, 2 and 3 room apartments, with 3 and 4 room efficiency; screens, fixtures, shades and awnings, steam heat, janitor service, electric light and gas for cooking; maid service if desired. See attendant in building, or
O'REILLY R. & I. CO., 723 Chestnut.

EFFICIENCY APARTMENTS.
Eugene Field Apartments

4339 OLIVE ST.
Very choice 3-room with 3-room efficiency apartments; screens, fixtures, shades and awnings; steam heat, janitor service, electric cook stoves; gas or electricity furnished for both cooking and lighting; maid service if desired. See attendant in building or CRUNDEN-MARTIN REALTY TRUST CO., 1132 Washington av.

729 UNION AV,

Handsome apartment, having 6 rooms, 2 baths, porches. Immediate possession.
EDWARD L. BAKEWELL,
118 N. 7th St. Olive 5555.

J. J. EPSTEIN'S
Steam-Heated Apartments

5623 Cabanne, 9 rooms, 2 baths, 2d floor; 3 rooms each $110 00
4211 Westminster, 6 rooms; 2d fl. w. 50 00
4215 Westminster, 5 rooms, 1st floor 50 00
4520 McPherson, 7 rooms, 2d floor 65 00
1245 Shaw pl., 5 rooms, 2d floor, h. w. 50 00
1292 Goodfellow, 4 rooms, 1st fl. w. 30 50
J. J. EPSTEIN, 617 Chestnut st.

5374 DELMAR BOUL.
"BELL PLACE"

ONLY TWO LEFT
10 rooms, 5 bathrooms, tile floors, elaborate fixtures; Closets galore.
Equipped with every known convenience; something new and elegant.
AN ELEGANTLY FURNISHED APARTMENT
OPEN FOR INSPECTION
Garage space, chauffeur's quarters, electric laundry, all under one roof. Unquestionably the finest apartments in city.
Strictly Select. Exclusively leased. Open.
OREON E. & R. G SCOTT.
800 Chestnut St.
Successful Apartment Managers.

NORTH

MULLANPHY, 2118—4-room apartment, steam heat, hot water; screens, electric fixtures, janitor service. 22

HOUSES, FLATS, ETC

Solid agate. Lie line, minimum 40c. Discount ½ per line on three or more insertions.

DWELLINGS FOR RENT

CENTRAL

FASTON, 3565—Corner Francis st., 6 or 12 large, bright rooms, bath, etc.; newly decorated. Apply
JOHN McMENAMY J. & R. E. CO., 708 N. Grand av.

JEFFERSON, 212 S.—8 rooms, bath, electric light; convenient to Union Station. (c)

SCHOOL, 3404—6 rooms, detached, brick; convenience. Trust Co., 4101 Easton.

OLIVE, 2724—Large house, 10 rooms; bath M. E. O'REILLY R. & I. CO., 723 Chestnut.

SOUTH

CHOUTEAU, 1516—11 rooms, bath and gas; cheap to good tenant; open.

COLUMBIA, 601—7-room brick house, front and rear porches, two baths, hardwood floors, furnace, with hot-water attached; garage. Benton 981W. (c)

DAYTON, 2716—Two rooms and bath; Tower Grove, Fairfax, Bellefontaine cars; $16.

HALLIDAY, 2937—8 rooms; opposite park; hot water heat; electric violetray.

HOLLMAN, 4745—Three rooms with acre garden tract; $9; end of Tower Grove line. Benton 1527W.

HOUSE—For sale; 3 rooms and bath; attic; 3812 Salena.

HOUSE—For rent, 6 rooms and bath; $25. 3812 Salena.

INDIANA, 2610—Cottage; rent, 4 rooms, $15.

MISSISSIPPI, 2610 Cottage, $6; telephone and garage. Kennedy 6274J.

NEBRASKA, 3123 S.—3 rooms, bath, sleeping porch, finished basement, electric; $21.

SEVENTH, 1209 S.—Nice 3-room cottage, in and 6 rooms with all conveniences; owner.

WATER, 1647—8 rooms, attic; $10; open.

WEST

BARTMER, 5701—9 rooms; large lot, good condition.

BARTMER, 5737—Beautiful 11-room house, sleeping porch, garage; rental $75. Call Olive 5956. JOHN D. McCHESNEY, 118 N. 7th st.

BEAUMONT, 3030—10-room modern dwelling; hardwood floors, garage; rent $35; block west of Hamilton on Hodiamont line; Main 3042.

BELT, 766—3d floor, south; 5 nice rooms, hardwood floors, built-in bookcases, fireplaces, modern; only $45. May 1.
ORSON E. & R. G. SCOTT, 800 Chestnut st.

HOUSE—9 rooms, near Minerva and King's Highway; $40. Box L-215, Post-Dispatch.

HOUSE—5 rooms, west of Union; Hodiamont line; bath; gas fixtures; combination fixtures will decorate; vacant May 5. Box D-97, Post-Dispatch. (c)

LISBEL, 91—4416 (opposite Cathedral Church); 12 rooms, two baths, hardwood floors; newly decorated throughout; rent reasonable.
EDWARD L. BAKEWELL, 118 N. 7th st. Olive 5555.

DWELLINGS FOR RENT—WEST

EASTON, 4242—Cottage, 6 rooms, electric lights; large yard; $20. Open 11 to 2 Sunday.

M'PHERSON, 4150—9 rooms; second floor; steam heat; janitor service. FEDERAL INVESTMENT CO., 228 Title Guaranty Bldg. Main 236.

MARYLAND, 4611—10 rooms, modern; AI order; reasonable; open.

EDWARD L. BAKEWELL, 118 N. 7th st.

QUEEN, 2716—3-room cottage, water, henhouse, etc., $1050.
ZINK, 15 N. Seventh st.

SOUTHWEST, 6820—3-room cottage; water, henhouse, yard; $12.50.
ZINK, 15 N. Seventh st.

THERESA, 521 S.—10 rooms, bath; in good condition; low rent.

BARNGROVE & SPECHT, 112 N. 7th st. (c)

VANDEVENTER PL., 48—There is no place in the city where you can secure the pleasant surroundings at the low rental.
F. CHURCHILL, WHITTEMORE CO.,
118-120 N. Fourth st. (c622)

VERNON, 5405—Beautiful residence; 11 rooms, tile bath, hot-water heat, hardwood floors; to good tenant; rent $80.
MORRIS AACH R. CO., 822 Chestnut st.

WASHINGTON BL., 4105-9—7 rooms; light, airy and modern; in first-class condition; including garage; $65. See owner, 4161 Washington bl. (c67)

1217 PAGE AV.
9 rooms, bath, electric furnace; being put in first-class condition; rent $40.

FOR RENT
4309 LINDELL

10-room modern residence; newly decorated and in tip-top shape; rent $75.
J. J. EPSTEIN, 617 Chestnut.

ELEGANT HOME
IN CATHEDRAL PARISH

4225 Lindell; one of the prettiest homes on Lindell bl.; contains 12 rooms, 2 baths, hot-water heat, hardwood floors; large lot; will decorate to suit; special inducements to immediate tenant. Open Sunday, 2 to 5.
J. J. EPSTEIN, 617 Chestnut st.

5071 Washington Av.

FOR LEASE.
Beautiful 12-room residence; 3 baths; ivory woodwork; extensive improvements, including new bath and electric fixtures and hardwood floors to be completed May 1; decorations to suit; will erect garage. Call Cabany 2140.

NORTH

BREMEN, 1423—9 rooms, bath, toilet; put in good shape; $25.

COLEMAN, 1807—Three large rooms; fixtures and screens; $9; open.

COTTAGE, 8251, 4 rooms, bath, electric light and large garage; $30. In 5700 block Lucky st. Call 5210 Ridge av.

COTE BRILLIANTE, 3758—5 rooms; 2-story brick house; bath, gas; $16.

GREER, 4434—7 rooms, bath, furnace, reception hall, electric lights; large lot; rent $42; open.

MADISON, 1408—Four rooms; $8; stable. M. E. O'REILLY R. & I. CO., 723 Chestnut.

MAFFITT, 4529—Four rooms, conveniences; yard; adults preferred; $7.
Washington bl.

NATURAL BRIDGE, 4962—Frame house, $25; also 7-room frame house, 4966 Natural Bridge, $19. (c)

ST. LOUIS, 927—7 rooms, bath; splendid corner residence; rent $25.
MORRIS AACH R. CO., 822 Chestnut st.

TERRY, 5748—Five-room brick with bath; fixtures; water; electric light and gas; vacant. OREON E. & R. G. SCOTT.
800 Chestnut St.

THRUSH, 5243 (Walnut Park)—Six-room brick dwelling; toilet; lot; rent $30.

FLATS FOR RENT

MISCELLANEOUS

FLAT—Modern; 6 rooms; adults; north. Box M-108, Post-Dispatch.

ROOMS—4, with bath; also 3 rooms; water, gas and electric. Cabany 4440J.

SINGLETON, 1551—3 rooms $11 00
35 East Ferry st., 3 rooms 9 00
1713 S. Second st., 3 rooms 8 00
1428 S. Eighth st., 2 rooms 6 00
Above property newly decorated and repaired. KEANE & FRANKE, 1008 Chestnut.

CENTRAL

CASS, 1621A—Five large, light rooms, toilet and electric fixtures, $25.

CASS, 1507—4 nice rooms, electric lights; gas for cooking; inside toilet; fine bath; ceiling only $9.

CASS, 2840—Three rooms, water and gas; will decorate to suit.
DUTTON & KEHLENBRINCK R. E. CO.

CASS, 2240A—A beautiful flat of 3 rooms, water, gas; will decorate and put in first-class condition; rent $10 per month.
GOLDWASSER & DUBINSKY REALTY CO., 722 Chestnut st.

CHOUTEAU, 1744—Four beautiful, light rooms; good location; $20; also 4 car lines; clean; respectable persons only.

CHOUTEAU, 1518—4 rooms, gas, $14; seven rooms, gas, bath, $19; 2d floor; open Sunday. Shenandoah 1640W.

DAYTON, 2801—Four connecting rooms; electric lights, gas, bath and furnace.

DIVISION, 1829—Four rooms, $9; inquire 3018, Frank C. Young, 9477L.

EASTON, 3301—5 rooms, bath; all conveniences; clean; electric. (c7)

EWING AND MARKET—3d floor; 4 large rooms, light; $16.
FLORENCE J. ALTHEIMER, 817 Chestnut.

FLAT—Wash st., s. w. cor. 19th; 3 neat rooms, with water, $9; see janitor or premises.

FRANKLIN, 1524—5 rooms, 3d floor; $10.

FRANKLIN, 1626—Nice 4 rooms, $9; open.
BAHINGER, 409 Fullerton Bldg., 7th Pine.

FRANKLIN, 1824—5 rooms, 2d floor; $12.

FRANKLIN, 2100—3 neat rooms, on corner, 2d floor; with water, $10. See janitor on premises. (c)

FRANKLIN, 3039—Fine 6-room and bath; electricity; $22.50.
HARRY M. BOECKMANN, 2715 Franklin.

MARKET, 3515—Nice 3-room flat, $9; will clean and decorate.
HOUSE BUILDING, 927 Chestnut st.

O'FALLON, 1701A—Four large, light rooms; gas and toilet, $12.

SEVENTH, 1418A N.—Completely modernized 4-room flat; newly painted inside and out; electric fixtures; $14.
JOHN DOCKERY & SON, 1026 Chestnut st.

SHERIDAN, 2942—3 neat rooms; 1st floor, with toilet. Call Bell Main 4494.

5 ROOMS, BATHROOM, $13.
All large, fine rooms, at 2927 Olive st.; in good repair; rent this.
OTTO TIETJENS, room 407, 722 Chestnut.

SOUTH

ALABAMA, 3302A—3 rooms and bath for $8.5. Call at 2906 Virginia.

ANN, 1219—2 rooms, 1st floor; rent $7.
Victor 2586J. (c)

ARSAO, 2408—3 large rooms, bath, furniture; electric lights, shades, screens; $22.

BRANNON, 2655-57A—3 large rooms, gas, $8.
DROZDA REALTY CO., 4012 Chouteau. (c)

CAROLINE, 2857—8-room flat, over store; bath, electric fixtures, window shades and screens; suitable for two families or rooming; $35. Owner, 4031 Enright av.

CHOUTEAU, 3127—Flat, 3 large rooms, toilet and gas; $9.

CLAYTON, 6345—Two rooms and bath; newly decorated; open; $7. (c)
DROZDA REALTY CO., 4012 Chouteau. (c)

CLEVELAND, 4134—Modern 5-room flat.

DE KALB, 3411—3 large rooms, $8; open on 1st floor; suitable for garden. Call 3524 S. Broadway.

DOLMAN, 2124-3-room flat; hardwood floors; chandeliers; $10; open.

EAST MARKET, 2815—3 large rooms, water and gas; large porch. Call 2815 Market.

EIGHTEENTH, 2817A S.—3 rooms, water and gas; $9. Central 6849, Main 1195.

EIGHTEENTH, 2816—3 large rooms, gas and water; rent $8; also 2218, same property, both 3d floor. Victor 2583J.

FLAT—5-room, first-class flat; adults preferred; $25. 3812 Salena.

FLAT—For rent; 3 rooms, sun parlor; hardwood; $37.50. Shaw av. Box D-101 Post-Dispatch.

FOLSOM, 2624—Nice 5 rooms, bath, gas; newly decorated; $20.

FOLSOM, 3022 (near Grand)—9 rooms, bath, hot-water heat; $50.
ROY E. INGE, 15 N. Seventh st.

GRAVOIS, 3203—3 rooms, gas, laundry.

GRAVOIS, 3391—Flat, 6 rooms; all conveniences; and two stores.

HARTFORD, 3509A, 4-room flat; bath for convenience; $15.

HARTFORD, 3412A—5 rooms, hot-water heat; all conveniences.

HICKORY, 923A—Good 5-room flat, just being refinished; garage; rent $35; block west of Hamilton on Hodiamont line; Main 3042.

KOSHKONONG, 3128—Flat, 3 rooms, bath; all conveniences; clean; electric. (c)

LAMI, 1324—Flat, 3 rooms; newly decorated; $8.

MANCHESTER, 6429—5 rooms, first floor; this is a corner; $12.50.
KEANE & FRANKE, 1008 Chestnut st.

MONARK, 3709A-12A—Three rooms each; $8.50; water in yard; gas; 2715 Arsenal.

MISSOURI, 2803—3 large, light rooms; newly painted and papered; $9.

MISSOURI, 2808—3 large rooms, attic and lavatory; $9; clean open.

MORGAN, 1416 and 1426—3 rooms; John Lynch. Keys at 3015 Park av.

NASHVILLE, 4456A—Four neat rooms, electric fixtures; gas and water; no bath; only $10; Market or Manchester car to Tamm av.

NINTH, 1513 N.—2 or 4 rooms, newly decorated; cheap rent.
E. A. BOEKEN R. E. CO., 317 Fullerton Bl.

OHIO, 1107—3-room furnished flat; complete; $3.50 per week. See Mrs. Harrigan.

PARK, 939—5 rooms, 2d floor; attic and laundry; $16.

PARK, 1118 AND 1120—24 floors; 3 rooms each; $10 and $9 each.
REMSBECHER-MERKENS REALTY CO., 3707 S. Jefferson av.

SALENA, 3008—6 rooms, bath, furnace, electric fixtures, marble sink; $23. (c)

SECOND, 2427 S.—1st or 2d floor, each 4 rooms.
ZINK, 15 N. Seventh st.

SEVENTH, 2878 S.—3 rooms, finished attic, water and gas; $14.50. Central 6849, Main 1195.

SEVENTH, 2878 S.—5 rooms, finished attic, water and gas; $14.50. Central 6849, Main 1195.

SHENANDOAH, 1913-15—2 rooms and kitchen each.

SIDNEY, 2264—3 large, light rooms; will put in good condition; $12. (c7)

SIDNEY, 2907A (rear)—One room, $4. Central 6849, Main 1195.

SIXTH, 1213A S.—3 rooms, $7.50; also 2 rooms, rear, $6.50.
BUSH-BURNS, 1105 Chestnut.

TENTH, 1314 S.—5 rooms, bath; second and third floors; $14.

THIRD, 2017A S.—3 rooms, $8.
H. J. HIRSCH, 315 Intl. Life Bldg.

THIRD, 2015 S. (rear)—Two rooms, $5.50.
H. J. HIRSCH, 315 Intl. Life Bldg.

THIRD, 3011 S.—3 rooms, water and gas; $8.50. Central 6849, Main 1195.

THIRTEENTH, 1418 S.—4 nice, pleasant rooms; $12. Apply janitress.

TWELFTH, 1842 S.—2 rooms, $6; water, gas; moving paid. Call 1901 Lafayette.

TWELFTH, 2506 S.—5 elegant light rooms; newly decorated; bath and electric. Phone Victor 2025L.

UTAH, 705—3 rooms, toilet, gas; newly decorated; $10.

VISTA, 4400A—6 rooms, bath, gas; $18.
DROZDA REALTY CO., 3012 Chouteau. (c)

Three Rooms, Modern, $7.50

1312B Dillon; 3 rooms; decorated; gas, bath, $7.50. 6421 Wade; 3 rooms, gas, bath, $8; newly decorated.

3 ROOMS, BATH, $8

6427 Wade av., 1st floor; will decorate; good neighborhood; convenient to Manchester car or get off at Tamm av., walk north to Wade; cheapest rent in city.
IGNATIUS McMENAMY, 5541 Easton.

WEST

BARTMER, 6231A—Five rooms, bath; $15. Central 6849, Main 1195.

BARTMER, 6142—6 rooms; electric and gas; $21. (c7)

BURD, 1367A—5 rooms, bath, electricity, furnace, $26. (c)

CZOSS, 3438—This fine 3-room flat, new decorations; rent $8.

BURD, 1415—4 and 5 rooms; bath, furnace, electric; rents $480; price cut to $4000.
EASTON AGENCY, 3707 S. Jefferson av.
Easton and Taylor avs.

CLARA, 2508—Flat, 4 small rooms upstairs; $10. Delmar 3178L. (c)

CLAYTON RD., 6307A—7 rooms, bath and gas; $19. Central 6849, Main 1195. (c)

CLIFTON PL., 3145A (near Grand and Easton)—3-room flat; phone; $9.

DELAWARE, 1286 (cor. 6300 Plymouth)—3 rooms; bath, screens, electricity; rent $16.

DELMAR, 4363—Four rooms; hot-water heat; tile bath; will decorate to suit; excellent condition; $35.
JOHN BLAKE & BRO., 815 Chestnut st.

EASTON, 4813—3 rooms and bath; big yard; $11.

EASTON, 4582A—4 rooms, toilet, fixtures, screens, shades; $14; open.
O'REILLY R. & I. CO., 723 Chestnut.

ENRIGHT, 4225—Two rooms, completely furnished.

EVANS, 3632—Four rooms and bath, small yard.

EVANS, 4251WA—5 rooms, bath, gas and screens; $15; adults preferred.

FLAT—3 rooms; modern. Delmar 1690R.
Webster car.

FOLSOM, 3654—4 large rooms, modern; rent $26.

FOREST PARK BL., 4914—7 light rooms; flat; best janitor.

GOODFELLOW, 1386—Modern 5-room flat, 2d floor; $28.

OLIVE, 3843A—5 rooms and bath; heat furnished; $35.
JOS. F. DICKMANN R. E. CO.,
623 Chestnut st.

PAGE BL., 4226A—7 rooms and garage; furnace; modern conveniences. Apply downstairs.

PENDLETON, 1026—One-story brick building, 20x75; suitable for garage or auto repair shop. ALBERT F. JACOBS, Agt., 1023 N. Grand av.

SPENCER PL., 3 rooms and bath; $12.50. Cabanne 2883W.

SPENCER PL., 4318—3 rooms, electric; gas; decorated; $10; open. Washington and Fulton cars; BLAKE, 815 Chestnut st.

VERNON, 5656A—6-room modern flat. (c)

WASHINGTON, 4900-8 room flat; steam heat; janitor; evening entertainment; reliable parties only. Box D-293 Post-Dis.

WELLS, 6337—2 furnished rooms, 3-room cottage.

WHITTIER, 4208—3 rooms; $11.
M. E. O'REILLY R. & I. CO., 723 Chestnut.

BEAUTIFUL CORNER FLAT

527 De Baliviere av., elegant 4-room flat, bath, steam heating plant; hardwood floors, electric fixtures, newly decorated; rent only $35. E. A. BOEKEN R. E. CO., 317 Fullerton Bldg.

NORTH

ATHLONE, 4225—4-room flat; modern; lower.

BERTHOLD, 2853—3 rooms, 1st floor; $11.

BLAIR, 2535—3 rooms, electric; $7.50.

BROOKLYN, 1102—Two 4-room flats; 1 toilet; newly decorated; rent $8. Key at 1100 Brooklyn.

CAMILLA, 1405—3 rooms, gas chandelier, bath, shades, screens; no children; $12.

CASS, 2817—6 rooms and bath; keys at 2821A Cass av.

COLEMAN, 1827—3 large rooms; newly decorated; gas; $12.50.
IGNATIUS McMENAMY, 5541 Easton.

EAST EVANS, 2011—2-room flat; large attic (all modern conveniences); hard wood floors; entertainments not to be given; rent $15.

ELEVENTH, 2524 N.—3 rooms, gas; good condition; $9. Central 9459L.

FLAT—4 rooms, $11. Inquire 2135 Salisbury.

FLAT—Single, 4 rooms and hall room; modern. Box M-181 Post-Dispatch.

FLAT—Upper, 5 rooms; modern conveniences; adults only. Thirteenth st., $30 per month. Box B-65, Post-Dispatch.

FLAT—Upper side; 4018 Greer av.; modern 5 and 6 rooms; what all conveniences; owner in first floor.

GARFIELD, 3726—5 rooms and bath; gas; modern conveniences; $9.

GARFIELD, 4477—4 rooms; electric light; bath; $17. Hotel north; Taylor car.

HOGAMONT, 1947—4 rooms, bath; decorated; shades; open; clean. Olive 2231.

HOWARD, 2706 AND 2710A—3 rooms.

HOWARD, 1219—2 large rooms, gas, newly decorated; open; $7.

HOWARD, 2816-18—3 large rooms, keys 2816A Howard st.

JOHN, 1412—2 rooms, $8; will improve. Call on premises.

KENNERLY, 3042-3068—3-room flats; newly located; separate entrances; flat in good condition; decorate to suit; $10.

LEE, 4036—5 rooms, 2d floor; $12.

LEXINGTON, 4226—3 rooms, open; $10; to owner sent-conveying goods only.

LINTON, 4241A—Flat, 4 rooms, hall room, bath; hot-water heat; $27.

LUCKY, 3209—2 rooms, rear; $4 month. Call office Monday.

MADISON, 2754—Nice 3-room flat, gas, electric; $9. Small family adults.

MADISON, 2855A—3 rooms; $9; stable, $3; rent separate. Inquire 3025 Dickson.

MADISON, 2569—3 rooms, water and gas; $10. Central 6849, Main 1195.

MADISON, 2732½—3 large, light, clean rooms; $11; fine condition.

MARCUS, 3533—3 rooms, all conveniences; $9.

MARCUS, 3533—3 rooms, all conveniences; $9.

MARCUS, 3655—Two or three unfurnished rooms with bath; electric and furnace.

MONTGOMERY, 2235—3 rooms, hall and bath; partly furnished; $9.

MULLANPHY, 815—Two rooms, toilet and gas; very desirable; $8.

NATURAL BRIDGE, 3740—3 large, light rooms; bath, gas, water, cellar; $15.

NEWHOUSE, 2527—3 rooms, 1st floor, water, gas, granitoid cellar; $9.

NORTH MARKET, 2504—3-room flat, 2d floor; $9. Phone Victor 2235L.

NORTH MARKET, 2510-12—3-room flat, 2d floor; $9. Phone Victor 2235L.

NORTH MARKET, 3701A—Four rooms, bath, store vacant store; $16. Phone Victor 2235L.

NORTH MARKET, 2237—5 rooms, $9. 2235 North Market. 2 rooms, $6.
J. MELLAS, 2911 Chestnut st. (c)

NORTH MARKET, 6102A—3 rooms, bath; decorated, shades, open; cheap. Olive 2231. (c)

FLATS FOR RENT—SOUTH

PALM, 3603B—6 rooms; bath, electric lights; $27.50.
B. A. HICKMAN, 201 Wainwright Bldg.

PATTON, 5318A—3 rooms; bath; vacant May 1; modern conveniences; $18. (7)

PRAIRIE, 3002 N.—3 rooms, gas and water in rear. Inquire 3805 Labadie. (c)

ST. FERDINAND, 4057—3 rooms, gas and water; $10.

ST. LOUIS, 1918A—5 rooms, toilet and bath; hot-water furnace.

SACRAMENTO, 4293—3 rooms, $10.

SCANLON PL., 4017—4 rooms and bath; all conveniences; rent $17.

SPRING, 2520A N.—3 rooms, $8.
H. J. HIRSCH, 315 Intl. Life Bldg.

TENTH, 1901½ N.—4 nice, light rooms; gas; newly decorated; $10.

TENTH, 2423 N.—Three rooms, $10.
JOST-MILLER R. E. CO., 105 N. Ninth.

THIRTEENTH, 2114 N.—Two rooms, $7.
KEANE & FRANKE, 1008 Chestnut st.

THIRTEENTH, 2008 N.—Four large, light rooms, water, gas fixtures; $12; open.
H. J. HIRSCH, 315 Intl. Life Bldg.

TWELFTH, 2504 N.—6 rooms, suitable for two families.

UNIVERSITY, 2739—4 large rooms and hall and bath; porch and electric fixtures; couple preferred; $20.

VANDEVENTER, 1531—3 rooms, $7.50.

WHITTIER, 1702A N.—3-room flat; bath, gas; free phone; $12.50; agent there.

1224A Madison, 5 Rooms, $14

All newly decorated and painted; new chan. elec. fixt.; ready to move into. Open.
GRAGE REALTY CO., 709 N. 8th.

FURNISHED FLATS—APARTM'TS

MISCELLANEOUS

WILL furnish apartment for you, any location or size. Information, Cabany 2969J.

FURNISHED APARTMENT—5 rooms; Olive car line. Phone Forest 3393 before 9 a. m.

FURNISHED APARTMENT—Cool; 5 rooms; for summer months; $47.50. Phone Cabany 2939R. (c)

FURNISHED APARTMENT—3 rooms, complete; modern; phone; $40. Box D-295, Post-Dispatch.

FURNISHED FLAT—For rent; 6 rooms; 5409 west; Cabanne district; from June 1 to Sept. 1; rent $45; no children; references required. Call Forest 1272. (c)

CENTRAL

GRAND, 1165A N.—Furnished apartment; 2 rooms, furnished complete for housekeeping; modern. Call Sunday.

SOUTH

BUNGALOW—For sale; 6 room; screened sleeping porch and breakfast room; hardwood floors throughout; tile roof; hot-water heat; pretty grounds; very latest furniture. 1146 Gaskin. Maplewood Heights. (c)

FLAT—For rent, 4 rooms; completely furnished; June 1 to Sept. 1; responsible couple; references exchanged. Address 3506 Destozzi st.

IDAHO, 6724—Three furnished rooms; all new furniture. Call Sunday from 10 to 1.

LAFAYETTE, 4051—3-room furnished flat and bath; piano and all modern conveniences. Phone Grand 5123. (c)

VISTA, 3544—Five-room furnished flat; every convenience; 1 room vacant, $50 per month. Call after 1 p. m. Sunday.

VISTA, 3544—Two-room furnished apartment for housekeeping; $7 per week. Call after 1 p. m. (c)

WEST

APARTMENT—For rent; attractive 9-room; 2 baths; all conveniences. Lindell 2347J. (c8)

APARTMENT—For rent; well sublease furnished or unfurnished; 6 rooms; West End. Call Delmar 2747R.

APARTMENT—For rent; well furnished; light; new; 9 rooms; 2 baths; garage. Lindell 2347J. (c)

APARTMENT—4 rooms, efficiency of five rooms, reasonable; will beautifully furnished; $70. Cabany 5459M.

APARTMENT—To sublease, 4-room; nicely furnished; 6000 block Kingsbury; May 15 to Sept. 15. Phone Cabany 3257W before 2 p. m.

BELT, 821—Six rooms and 2 porches, furnished; owner will rent for the summer to desirable party who will appreciate and properly care for appointments and surroundings of refinement.

CAVES, 5645—Newly furnished 4-room apartment, May 1 to Sept. 1. 2d floor west. Please call in morning.

ENRIGHT, 4191—Suite of rooms; kitchenette, complete; modern; phone; for working couple.

EUCLID, 27 S.—5-room apartment, furnished or unfurnished; choice location; moderate rent.

EVANS, 4201W.—Furnished flat; 3 rooms; heat, phone, electricity.

FURNISHED APARTMENT—Will sublease; Harland car; Call 1088 Sunday morning or evening; $65.

FURNISHED APARTMENT—For rent; in Central West End; 1, 2 or 3 months; sunroom; $75; no children. Cabany 1536M. (c7)

FURNISHED APARTMENT—Completely furnished 3 rooms, with 4-room efficiency; 5586A Delmar. Cabany 5826J.

FURNISHED APARTMENT—4 large rooms and bath; sun parlor; overlooking Forest Park; $200 block west of Euclid; adults required. Phone Forest 1811. (c)

FURNISHED APARTMENT—For rent; June 1 to Sept. 1; 5 rooms; 2 baths; sleeping porch; sun parlor; telephone. Cabany 2926. (c2)

FURNISHED APARTMENTS—For 4 months, beautiful; on Cora; 5 rooms; sun parlor, bath, lavatory, with piano; vacuum cleaner; linen and silver; $80. Cabany 5308W. (c)

FURNISHED APARTMENT—For rent; during summer; beautifully furnished; 6 rooms; West End apartment; cool and light; overlooking Forest Park; 2 rooms, porch and garage; rent $70. 6270 Cabanne.

FURNISHED APARTMENT—Superbly located furnished 6-room really different apartment for rent to responsible party during summer; cool, comfortable, quiet; treat yourself to the best. Box M-382, Post-Dis.

FURNISHED APARTMENT—Lease from Sept. 15; 5 rooms, sun room, 2 baths; new furniture; 3 blocks from Delmar and University car line; reference required. Cabany 1146.

FURNISHED APARTMENT—From June 1st to Sept. 15th; large 8-room apartment 2 baths; 2 sleeping porches; North 3-car; and southern exposure; rent reasonable. Call Forest 7206 between 12 and 6.

FURNISHED APARTMENT—Commercial and attractive 4-room, 2d-floor; Pershing av. apartment for rent to desirable parties who have without small children and who can give satisfactory references; ideally located for summer; with large sleeping porch; opposite Forest Park, near University car line; rent reasonable; possession May 16. Box W-233, Post-Dispatch.

JULIAN, 5967A—Neatly furnished 3-room flat; rent $30. Cabany 3858W.

KINGSBURY BL., 5911—Apartment; 5 cool outside rooms and sun room; well furnished; May 15 to Sept. 15; convenient Delmar cars, stores, restaurants, theaters. Forest Park. Reasonable. Cabany 3526W.

McPHERSON, 4957—Well-furnished 6-room apartment; May 1. Phone Usona Hotel Lobby, Delmar 3062.

OLIVE, 3743—Heated 3-room furnished apartments, $7.50 up, every convenience. (c36)

PERSHING, 5398—Furnished apartment; 3d floor east. Forest 5956.

PERSHING, 5574—Elegantly furnished apartment, 5-room efficiency; 2 fireplace beds; reference required. Cabany 5807J. (c)

SEMPLE, 1315 Near Page; 4 rooms, modern, steam heated, newly furnished apartment; first-class; references required. Janitor.

SUBURBAN, 6014—2d floor, 3 rooms and kitchenette; everything furnished; newly decorated; 2 couples only; $32.50. Cabany 1587M; block Page and Hodiamont cars. (2)

WASHINGTON BL., 4023—Furnished flat, 3 rooms, 2d floor; $35; small family.

WASHINGTON BL., 4044—6-room furnished apartment; with dinner for 2 couples; reasonable. Forest 3945.

WATERMAN, 4132—Furnished apartment, 5 rooms, screened porch; completely furnished; June 1 to Sept. 1; adults only; references exchanged; rent $55. Cabany 4768M.

WELLS, 4209—Second floor west, elegantly furnished apartment; 4 rooms, private bath; $50 per month; no children. Cabany 5826J. (c)

5696 KINGSBURY—GEORGIAN ANNEX

2 ROOMS—ROOM EFFICIENCY.
Every convenience, elevator, telephone, gas and electricity, maid service; furnished complete. See manager on premises, or
P. J. CORNWELL R. E. CO., 810 Chestnut.

BROWNING APARTMENTS

5536 PERSHING AV.
3 rooms, 4-room efficiency; modern and new; electric light and fuel gas for cooking; included are electric vacuum cleaner; concealed beds; $70. University car direct; manager on premises, or
OREON E. & R. G. SCOTT, 800 Chestnut st.

STERLING APARTMENTS

5316 Pershing av.; two rooms, 3-room efficiency; furnished complete, including electric for cooking and lighting; ice, maid service and linen service; $65 and up; electric elevator; phone in each apartment; one block to Forest Park; see manager on premises or
O. E. & R. G. SCOTT, 800 Chestnut st. (c3)

Furnished Apartments

We will have two 5-room furnished apartments at 326 N. Euclid av., to rent, one on May 1, the other about May 15. Call Main or Forbes 1485.
BOECK REALTY CO., 813 Chestnut st.

FURNISHED FLATS—APARTM'TS

WEST

WATERMAN, 5528—Furnished apartment; 7 rooms; May 1 to Sept. 1. Cabany 5529J. (2)

MARNE APARTMENTS

5528 PERSHING AV.
Three-room, 4-room efficiency, completely furnished, including linens, silver and dishes; fuel gas and electricity for lighting; new apartments and new furnishings; University car; $70 and up. See attendant on premises, or OREON E. & R. G. SCOTT, 800 Chestnut st. (c8)

New Fireproof Efficiency Apartments

Central Apartments, 3729 Olive Street.
FURNISHED OR UNFURNISHED.
Electric light and cooking gas furnished without extra charge; hardwood floors; screens, janitor service, etc. See manager in building, or see Julius Haller, at
CITY TRUST CO.

NORTH

CORA, 2522—Cozy furnished 3-room flat; gas, electricity and bath; very reasonable.

KENNERLY, 4006—Four rooms, 1st floor, furnished complete; bath, gas range; electric; nice neighborhood; $5.50 weekly. (c)

FLAT—Nicely furnished 3-room flat for couple only; $30 per month. Apply Sunday afternoon, 5930A Garfield. (c)

GARFIELD, 5243A—Furnished 5-room flat, suitable adult family or 2 couples.

FLATS AND APT'S. WANTED

APARTMENT Wtd.—4-room, or flat, by young couple; kindly phone Olive 5843.

APARTMENT wtd.—Four rooms, or flat; no children; best references. Colfax 2953.

APARTMENT Wtd.—4 or 5 rooms, in West End; front porch, for couple. Call Forest 5845J. (c)

BUNGALOW Wtd.—Convenient to cars; rent with option to purchase. Box D-119, P.-D.

FLAT Wtd.—5

TO LET—BUSINESS PURPOSES

Olive St. Stores

For Lease in the New

Post-Dispatch Building



Two stores 19x52, with mezzanine, appropriate for high-class retail shops or exclusive lines. All modern conveniences. Center of wholesale-retail district. Reached by 16 car lines.

PARK YOUR AUTO AT YOUR DOOR

Apply to CORNET & ZEIBIG, Agts., 719 Chestnut St.

or

W. E. Taylor, Post-Dispatch Business Office

WAREHOUSE FOR LEASE

22nd and Papin. Two floors and basement. 60x160. 19,000 square feet

CORNET & ZEIBIG

719 Chestnut St.

30 to 80,000 SQUARE FEET FLOOR SPACE

For lease at a Low Rental, 3332 Chouteau Av.
Several Well-Built Factory and Warehouse Buildings, sprinkler system, electric elevator.
MARTIN-BREITT R. E. CO. 1119-21 Chemical Bldg.

TO LET—BUSINESS PURPOSES

GARAGES AND STABLES

GARAGE—Space, $5 month; front entrance; all conveniences. 3313 Washington.

GARAGE Wtd.—Near 6030 Waterman. Cabany 5545W.

GARAGE—For rent; for 2 machines. 3442 Virginia.

GARAGE—For rent; large; $5 per month. 4470 Page. Delmar 3463J.

GARAGE—Brick; electric lights, water, granitoid floor. 2816 Washington av.

GARAGE—For sale; wood, 5x12x7½. Call Lindell 5130. Ask for Dr. Houser.

GARAGE—For rent; May 20; 1 machine; very reasonable. Mrs. M. Weber, 3862 Wyoming. Grand 4240R.

GARAGE—For rent; electric lights, water, granitoid floor; cheap; vacant May 1. Owner 3907A Ashland.

GARAGE—For rent or lease, large fireproof garage; fine for repair shop. 4820 Leduc. (c)

GARAGE—For rent, modern brick; water and electric light connections; in rear of 4339 West Pine. See—
ALBERT T. TERRY & CO., 823 Chestnut.

PALM, 1501—Garage for horses or automobile. Delmar 1758L.

ROSSELL, 4222—Garage.

STABLE—Large, 52 feet, for horses, autos or workshop. 2945 Madison. (99)

STABLE—Two-story stable and one-story garage, 25x125; cheap rent. 3027 Hickory.

STABLE—Warren, 1515-17; large 2-story stable, granitoid floor; suitable for garage for 3 or 4 machines; rent $45 a month.
DUTTON & KEHLENBRINCK R. E. CO.
1410 St. Louis, av.

WASHINGTON, 4025—Garage, $4; SAVINGS 7918TW CO., 407 Olive.

WRIGHT, 1925—Stable for four horses and wagon yard; water in stable; suitable for wood, coal and ice business or junk dealer. Call Delmar 2158J. (c)

For Garage, Stable or Storage

3146 EASTON AV.

Two-story brick building, containing about 14,000 square feet; good building for storage or light manufacturing; lot 75x150 feet.

WANTED BUSINESS PURPOSES

DESK ROOM Wtd.—Salesman making St. Louis weekly wants desk room. Box M-351, Post-Dispatch.

GROCERY LOCATIONS Wtd.—No. 1; the larger the better; high-grade districts, in lapse months; large storerooms only; will lease new or old buildings if properly located. Box H-300, Post-Dispatch. (c2)

DESK ROOM Wtd.—By salesman making St. Louis weekly. Box M-160, Post-Dispatch.

OFFICE Wtd.—Small, with both phones; will rent or buy. Box B-23, Post-Dis.

STORE BUILDING Wtd.—And living room; splendid location. Box 596 Meramec.

TEACHER of physical culture wishes to share offices and, if suitable, residence of osteopath, or other professional man or woman. Mrs. Collins, 6949 Hancock.

WILL share well furnished office with business woman; central location. Phone Lindell 5362 Monday.

BUILDERS' COLUMN

Solid agate, 15c line, minimum 30c. Discount 1c per line on three or more insertions.

BUILDING MATERIALS

BRICKS—For sale; about 5000 building bricks. Phone Rankin School, Forest 8128.

BRICK—For sale; 6000 or 8000; cheap. 4247 S. Grand. (c)

1900IS—For sale; pine and oak; painter's stage; lot 2x4 lumber. 1818 Albert.

BENCHES—For sale; 200 airdome benches, good as new; cheap for quick sale. Anton Beffa & Sons, 1240 N. Jefferson.

BRICK—For sale; 100,000; billet, flooring, doors, windows. 2819 N. Spring, Redmond W. & E. Co.

BRICK—For sale, 100,000; timbers, white pine joist, 2x4, 2x6; doors and windows, building material of all kinds. Thos. Kelly, 310 Barry st. Sidney 1317.

BUILDING MATERIAL—For sale; frame house; all white pine wood; will sacrifice; must be moved or wrecked. W. Koesters, 1430 Alaska.

BUILDING MATERIAL—For sale; of every description; new and used; large stock always on hand; prices, quality and service always right. Anton Beffa & Sons, 1240 N. Jefferson av.

LUMBER—For sale, secondhand, from shelving. 1905 S. Jefferson.

LUMBER—For sale; 16,000 feet, in ball tank; all or part; cheap. Forest 8295. (c)

LUMBER—For sale, 100 4x4 16 feet long. 4214 Easton av.

LUMBER—For sale, 2x4, 8 ft. long; and 2x4, 3 feet long. 4421 N. 19th. Phone Tyler 1656R. (c2)

OLD BUILDING STONE Wtd.—In car-load lots, at any time. Herman Alles, 4411 Fair av.

ROOFING

ANCHOR ROOFING CO. builds or repairs any roof. 4156 Easton. Del. 2858R. For. 1523

REAL ESTATE

Solid agate, 15c line, minimum 30c. Discount 1c per line on three or more insertions.

REAL ESTATE CARDS

NEXT time you want to buy or sell real estate or insurance call up Victor 1413 and ask for Ehrlich, or call at 3928 Nebraska av.

LIST your property with us today; we will have an offer for you tomorrow.
SHUCHART REALTY CO., 814 Chestnut st.
Central 278. Olive 113.

REAL ESTATE FOR EXCHANGE

FLAT worth $5500, St. Louis, for East St. Louis property. Box M-21, Post-Dispatch.

HOUSE—For sale or trade; 5 rooms, bath, modern conveniences; $2600. 401 Walsh.

COTTAGE—For exchange, 5-room frame; for small farm. 4107 Cora, city.

LOTS—For sale, or exchange, 2 lots in Kilbuck Park. 4710 eKnsington.

FLAT—For sale or exchange, modern single; Box Wells; rent $600. Box M-182, P.-D.

FOR EXCHANGE—75 lots in town of 8000. Inquire 2862 Laclede rd. Maplewood. Mo.

FLATS Wtd.—Will exchange South Side corner lot for flats. Box M-131, Post-Dis.

EQUITY—Will trade $1000 equity in $2000 cottage for small farm. 5614 Spalding.

FLAT—For exchange, 4 and 5 rooms, for farm in Missouri. Box M-306, Post-Dis.

FOR EXCHANGE—Single flat, 4 and 6 rooms; 3427 Lafayette, for West End flat.

FARM Wtd.—To exchange my $30,000 apartment for $30,000 farm. Box P-503, P.-D.

FARM Wtd.—To exchange my 6-family apartment for good farm. Box P-502, Post-Dispatch.

FARM—For exchange; 205 acres; will take small stock of drugs and soda fountain as part pay. Box 295, Little Rock, Ark.

REAL ESTATE FOR EXCHANGE

FOR EXCHANGE—Farm; 80 acres; 50 cultivated; in bottom; line springs; buildings; near town. Box M-293, Post-Dispatch.

FLAT Wtd.—Double; South Side preferred; must be modern; will give single flat and cash. Box Y-456, Post-Dispatch.

FLAT—For sale; 3 and 4 rooms, with big barn; or trade for farm near St. Louis. Florence Dwiggins, 6288 Bartmer av.

COTTAGE Wtd.—Exchange equity lot 80x125, frame or brick cottage, St. Louis or St. Louis County; bargain. 5650 Bartmer.

FLAT—Exchange or sale, 5 and 6 rooms, hot water heat; for residence in West End. 5649 Horton pl. (c)

HOUSE—For sale, arranged into store and flat; will exchange for good farm within 25 miles of St. Louis. 2203A Gravois.

CITY PROPERTY Wtd.—To exchange my 60-acre farm, near Clayton, for 2 or 3 rooms. for city property. Box P-526, P.-D.

EQUITY Wtd.—Exchange 40-acre farm, one mile railroad; want equity worth $2200. Box M-151, Post-Dispatch.

FLAT Wtd.—For exchange, modern 7-room residence, O'Fallon Park district; want flat or cottage. Box L-441, Post-Dispatch.

COTTAGE Wtd.—Of 5 rooms, in exchange for fine single flat; separate steam-heating plants, etc. Box P-508, Post-Dispatch. (c)

RESIDENCE Wtd.—Exchange, 40 acres bearing apple orchard, Illinois; want residence. Box M-295, Post-Dispatch.

RESIDENCE Wtd.—To exchange my 4-family flat for good residence, not over $5000. Box P-507, Post-Dispatch. (c)

AUTO Wtd.—Trade clear vacant 50-ft. lot, West Maplewood, for small equity or car. Weidner, 7401 Dale. Marshall 2461.

FOR EXCHANGE—25 acres, near Busch's Grant farm; highly improved; want city property. Box L-422, Post-Dispatch.

INCOME PROPERTY Wtd.—To exchange my Parkview residence for income property. Box P-506, Post-Dispatch. (c)

FLAT—For exchange, 2-family, 5 and 5 rooms, bath, electric, for 4 or 5 room cottage. Call Kinloch, Victor 1432R.

APARTMENT Wtd.—To exchange several small pieces of my real estate for good West End apartment. Box P-505, Post-Dispatch.

FOR EXCHANGE—Stock merchandise, store building and two small houses; railroad town; good business. Box M-305, P.-D.

RESIDENCE Wtd.—Good, up to $10,000, as part pay on my Al West End apartment. Box P-504, Post-Dispatch.

EQUITY Wtd.—Exchange 40 acres, grain farm, Illinois; want flat equity or cottage. Box M-379, Post-Dispatch.

PROPERTY Wtd.—Will trade single flat on Walton av. for other improved city property. Box M-340, Post-Dis.

FLAT—For exchange; 5 and 5 rooms; for auto or vacant. 4776 Ashland av., Delmar 2519R.

TRUCK Wtd.—To exchange, Olive Street rd. near city or Ridge av. lots for truck or auto. Colonius, Kinloch Fre 96.

FLAT Wtd.—To exchange, splendid 10-room residence, 3200 block Copelin av., for flat; good trade.

20 EXCHANGE—Real estate and automobiles; pay cash difefrence. BOLTON, 6225 Easton. Cabany 5108.

FOR EXCHANGE—$1200 equity, 5-room frame lodge; near city improvements; $2000. What have you? Box M-338, P.-D.

FLATS Wtd.—Exchange fine grocery, corner building and stock worth $18,000. Box G-175, Post-Dispatch.

GROCERY Wtd.—Exchange, 40 acres, Illinois farm, want grocery or other merchandise. Box M-385, Post-Dispatch.

COTTAGE Wtd.—To exchange, 3-room double flat, near 18th and Arsenal, for a modern cottage on South Side. Box H-251, P.-D.

TO EXCHANGE—Several farms; want city property; pay difference. BOLTON, 6225 Easton av.

FLAT Wtd.—Exchange, 5-room cottage, corner, gas, clear of debt, on brick flat. J. W. BURIAN, 4016 Chouteau; Del. 196. (c)

AUTO Wtd.—To exchange my 6-room modern cottage, renting for $25 month, for auto. Box P-515, Post-Dispatch.

BUNGALOW Wtd.—To exchange, my flat, renting $1200 year, for bungalow or small home. Box P-520, Post-Dispatch. (c)

FLAT Wtd.—To exchange, my 9-room modern house in heart of Webster Groves, worth $8000, for flat or income property. Box P-521, Post-Dispatch.

APARTMENT Wtd.—To exchange $50,000 clear St. Louis County vacant for apartment or income property; will pay cash difference. Box P-514, Post-Dispatch.

FLAT Wtd.—To exchange, Maplewood residence, 6 rooms, bath, furnace, for flat or cottage in city.
J. W. BURIAN 4016 Chouteau; Del. 196. (c)

TO EXCHANGE—Lot in Los Angeles, Cal., Hawthorne Heights, for St. Louis property. St. Louis House Furnishing Co., 902-4 Franklin av.

COTTAGE Wtd.—I have a well-built flat, 2-family, 4 rooms and bath and china closet on each floor; street made; 26xx Kosciusko. Box M-21, Post-Dispatch.

APARTMENT Wtd.—To exchange North Side triple flat, good condition; rents $942 a year, clear; for 3-family apartment. Box H-256, Post-Dispatch.

FOR EXCHANGE—8 building lots, beautiful site, 79 miles south of St. Louis, good railroad town; will consider 110-volt lighting outfit. Box 36, Bismarck, Mo.

FARM—For trade; 105 acres; 125 cultivated; good buildings; water; grain and stock farm; 90 miles from Broadway; want flat. Box M-261, Post-Dispatch.

FOR EXCHANGE—3-room double flat, bath; rents for $720 per year. Deed of trust $3500. Will trade equity for clear vacant or old improved property. Box G-184, Post-Dis.

FRUIT FARM—80 acres, near Cuba; nicely improved; 2000 bearing apple trees; all stock, implements included; price $3800; take part income. Box Y-239, Post-Dis.

COTTAGE Wtd.—For exchange, single 4 and 5 room flat, bath, gas, electric; property want cottage, brick or frame. Box L-450, Post-Dispatch.

FOR EXCHANGE—Double flat, 4 families, 3 large rooms each; rent low at $42 month; worth $4800; exchange $1800 equity on small cottage, close to cars. Box G-112, P-D.

TO EXCHANGE—Picture show and building, 620 chairs, stage, scenery and all necessary paraphernalia; price $5000 for all.
MINER REALTY CO., 102 N. 10th. (c)

LAND Wtd.—Exchange modern double flat, 3 rooms and bath, rent $816 per annum; want 2 to 5 acres in county with fair improvement. Box M-315, Post-Dispatch.

PROPERTY Wtd.—I have $17,000 of clear and most desirable vacant ground that I would like to trade for improved property. Submit what you have. Box G-134, P.-D. (c)

BUNGALOW Wtd.—Exchange double flat, 2 stores, room up above; rent $85 a month; price $9000; consider 5-room bungalow as part payment. Call Sidney 3250

APARTMENT—For sale or exchange; 6 families; always rented; West End. Will make low price for cash, or take house or flat in part payment. Box G-119. Post-Dis.

FOR EXCHANGE—Nice 5-room brick cottage, near loop in Maplewood for smaller cottage in city, near car line; brick or frame; give good trade. Box G-114, P.-D.

FLATS—For sale or exchange, 3 rooms, rent for $2600 year; want improved suburban property or good unincumbered; city or St. Louis County. Box D-96, Post-Dispatch. (c)

FOR EXCHANGE—New 4-room double flat; bath, furnace, electricity; street made; rents for $1200 per year. Deed of trust $6000; will trade equity for clear vacant or old improved; quick deal wanted. Box G-185, Post-Dispatch.

REAL ESTATE FOR EXCHANGE

FLAT Wtd.—To exchange my 5-room brick cottage with hot water heat for a reasonably priced 4 and 5 room flat on South Side; give number of your flat. Box G-169, P.-D.

PROPERTY—For sale, or exchange for a single flat, 2909-11 Union; $4,; a good investment, consisting of 16 rooms, rent $828 per year; price $6300; owner upstairs, 2909A.

TIMBER LAND—For sale or exchange, for city property, 320 acres of pine and oak timberland, Southeast Missouri. Box D-43, of 1725 State st., Granite City, Ill. (c)

FLAT—For sale or exchange; 5 and 6 rooms, bath, furnace, etc.; 4800 block, south of Easton; good renters. Want clear cottage for equity, or will sell and make terms. Box G-121, Post-Dispatch. (c)

FOR EXCHANGE—Or sale, equity in 2-story brick factory building and brick stable; large lot, 40x255; central location. What have you for exchange? Box D-171, Post-Dispatch. (c)

FLATS Wtd.—Have 35-room hotel and summer resort in Ozark Mountains with 10 acres of ground, opposite railroad station, which will sell or exchange for flats or other improved city property. Box M-190, P.-D.

REAL ESTATE Wtd.—To exchange, 3343-45 Morgan st., price $7500, for other city income, and assume.
BEN ALTHEIMER & BRO. R. CO.,
Wainwright Bldg.

FOR EXCHANGE—26xx Chippewa, 5-room double flat; rents for $648 per year; want single flat or small residence, South Side preferred.
GLICK & JONES R. E. CO., 824 Chestnut st.

FOR EXCHANGE—3-room single brick flat, lot 50x145; rents $300 per year; deed of trust $2000; will trade equity of $1000 for clear vacant or old improved; quick deal wanted. Box G-182, Post-Dispatch.

EQUITY Wtd.—Will trade my 88-note oak player-piano, which is in good condition and cost $850 when new, including 60 rolls of music and bench, for equity in real estate worth $700. Box D-192, Post-Dispatch.

APARTMENT—For exchange; 3951-53 McPherson; four families; 6 and 8 rooms; rock front, concrete porches front and rear, steam heat; rental $2040 year.
HAWKINS, 702 Chestnut.

APARTMENTS Wtd.—Or flats; have 209-acre stock farm and block of building lots; net valuation $16,000; want modern apartment or flats or would consider clear grain farm of equal value. Box J-350, P.-D. (c)

FOR EXCHANGE—Exchange 2 vacant lots, all clear, in Olive st. terrace, for equity in vacant or improved property in Kansas City, Mo. Address P. O. Box 408, Kansas City, Mo. (99)

RESIDENCE Wtd.—To exchange, 3-family apartment, 6 rooms and sleeping porches; rents $1980; West End; will trade for modern residence worth $6500; might consider good farm. C. E. Henderson, 624 Chestnut.

RESIDENCE Wtd.—To exchange, 4 and 4 room flat, baths, furnaces, for 6-room residence. Call 4 to 6, Richmond Heights Apts., Maplewood.

J. W. BURIAN, 4016 Chouteau; Del. 196. (c)

CLEAR PROPERTY Wtd.—To exchange, vacant clear, 12; rent $6500; price $45,000; want clear property for equity of $20,000; am non-resident; great opportunity. Box H-308, Post-Dispatch. (c)

POULTRY FARM—For trade, small, 9½ acres, well improved. Dent County, Mo. trade for a good clean stock of hardware. For description write me at Arlington, Ill., giving description of stock. Ed Hobson, owner.

FOR EXCHANGE—I have some very fine 4-family flats on the South Side, ranging from 5 to 5 rooms, that can be exchanged for small property interested in a good investment, call up and I will send you a list. JOHN H. ABBOTT, 15 N. 7th st. (c)

FOR EXCHANGE—5 and 6 room brick flat, 3436 A Arsenal st., bath, furnace; electricity; owner will consider brick cottage about 4000 south, near Virginia av.
DETERING AGENCY, 3627 Gravois av.
Victor 176.

HOUSE Wtd.—Five rooms; St. Louis or East St. Louis. In exchange for good Missouri farm; 100 miles out, well-located, near good stream; clear.
VICTOR WM. REITZ JR.,
Office 2209. 725 Victoria Bldg.

GARAGE—For exchange, modern brick, with heat; equipped with 12 nearly new Ford and 3 ton trucks. Will exchange property, or business, clear, for good investment property. Box L-472, Post-Dispatch. (c)
Clyde C. Ketcham, 25,
International Life Bldg.

FLAT Wtd.—Exchange lot, Derby and Greer, north of Leschen Rope Co., 390x130; value $2,000; want flat or business property, West End; will assume or pay cash difference, if any.
TOMROY INV. CO., 6224 Easton. (c)

MERCHANDISE Wtd.—To exchange, 4-room frame house, clear of debts, also 6-room house, large barn; price $3800; want stock of merchandise, not over $3000; might consider clear improved farm; give full description and price in first letter. S. C. Garrison, owner, Pearl, Ill.

TO EXCHANGE—2xx Armand pl., 4 and 5 rooms, baths, electric, in good condition, clear; will trade for 5 and 6 room flat or 6 or 7 room residence in Tower Grove Heights, or any good Westmoreland district.
DOERFLINGER R. CO.,
Jefferson and Gravois. (c)

LAND—For sale or exchange, 2 acres, in St. Louis County, price $3400; would take some equity $1500; make trade or cash offer; located northeast corner of Suissanne and Woodstock roads, one-half mile south of Ferguson, on fine auto road; big future; real bargain.
L. V. CARTAN & CO., 722 Chestnut st.

FARM Wtd.—Exchange my splendid 60-acre building on one of Chicago's most exclusive and fashionable suburbs; this building is a payer, bringing in a rental of over $2,000 year; clear of incumbrance, or would arrange a mortgage to suit; price $200,000; want A1 ranch or farm, completely equipped for my sale. Box 75, W. Stewart, 29 S. La Salle st., Chicago.

BUSINESS CORNER to exchange, clear of debts, for flat or residence. See the s. w. corner of 7th and Gravois; 3-story brick tenantory and commercial center on two important traffic streets. 70x140. Improved with 4-family flat, 2-story brick garage and Pierce oil station; income $1000 per year. Apply Tower Grove Heights Office, 3161 S. Grand. Grand 92. Victor 1043L. Branch of—
JOS. P. DICKMANN R. E. CO., 623 Chestnut

WANTED TO TRADE EQUITIES IN REAL ESTATE

Ranging in value from $1000 to $5000, for an automobile, recent model. Apply 526 Murphy Bldg., East St. Louis, Ill.

13xx Franklin—Trade

LEASED FOR $780 PER ANNUM.
Good, substantial investment; take other property part pay.
GLICK & JONES R. E. CO., 824 Chestnut.

REAL ESTATE WANTED

LOT Wtd.—Or store building; in growing neighborhood; cash. Box M-90, Post-Dis.

STORE BUILDING Wtd.—And living room; splendid location. Box 596, Meramec.

PAY spot cash for your equity. Pollock, 206 Fullerton Bldg.

COTTAGE Wtd.—3 or 4 room; liberal cash payment. Box M-74, Post-Dispatch.

FLAT Wtd.—Double; give price and location. Box M-214, Post-Dispatch

BUNGALOW Wtd.—To buy 5-room modern bungalow for cash. Call Forest 6478W.

FLAT Wtd.—Single, north; give price and location. Box M-215, Post-Dispatch.

BUNGALOW Wtd.—Or cottage; modern, 3 rooms; all conveniences. Box M-332, P.-D.

FLAT Wtd.—4 and 5 room cash; give particulars. Box M-66, Post-Dispatch.

PROPERTY Wtd.—Best bargain $7000 cash will buy. Box P-509, Post-Dispatch. (c)

COTTAGE Wtd.—Or bungalow; for flat equity; part payment. Box M-235, P.-D.

FLAT Wtd.—I want to buy, for cash, a good single or double flat. Box L-481, P.-D.

FLAT Wtd.—Single; must be modern; give lowest cash price. Box L-427, Post-Dis.

RESIDENCE Wtd.—In Parkview; at once, for cash. Box P-510, Post-Dispatch.

FLATS Wtd.—Double 5 rooms; any part of city; pay all cash. Box W-453, P.-D.

ENGINE PROPERTY Wtd.—For spot cash. Mail full particulars. Box W-447, P.-D.

FLAT Wtd.—Good double flat of 2 single flats, cheap for cash. Box P-511, P.-D. (c)

VACANT Wtd.—To exchange, my 4-family flat, West End, for good vacant ground, up to $3000. Box P-513, Post-Dis. (c)

RESIDENCE Wtd.—5 or 6 room residence or cottage; south of Geyer and east of Grand. Box M-100, Post-Dispatch.

BUNGALOWS Wtd.—South; 6 or 7 rooms; must be modern; pay cash. Box W-496, P.-D.

TENEMENT PROPERTY Wtd.—For investment. Have all cash. Price must be right. Box L-473, Post-Dispatch.

BUNGALOW Wtd.—6 rooms, South Side; strictly modern; give full particulars; will act quick. Box G-186, Post-Dispatch.

RESIDENCE OR FLAT Wtd.—Will put in place cottage on South Side; describe fully. Box M-350, Post-Dispatch.

FLAT Wtd.—Will pay $500 cash for flat, subject to one deed of trust 4 and 5 rooms; bath. Box G-134, P.-D. (c)

CLUB SITE Wtd.—Exchange tenement, rent $774, for club site on river, will take back mortgage for balance. Box M-250, Post-Dispatch.

HOUSE Wtd.—Six rooms, and large lot, up to 5 acres, in Kirkwood or Glendale; cheap for cash. Box P-522, Post-Dispatch.

HOUSE Wtd.—Buy a 10 or 12 room house in Lafayette Park district; must be bargain. Box G-87, Post-Dispatch. (c)

RESIDENCE Wtd.—To exchange my 10 flats, Delmar car line, for A1 Post-Dispatch, South Side. Box P-512, Post-Dispatch. (c)

HAVE cash buyers waiting to buy property west of Louisiana av. See us at once.
THOMAS F. PECHAN 2022-24 S. 12th st.

COTTAGE—Have $700 which I want to invest in cottage in South St. Louis. Give me full particulars. Box G-287, Post-Dis.

DWELLING Wtd.—To buy 6 or 7 room modern dwelling in western or northern part of city. Box D-181, Post-Dispatch. (c)

REAL ESTATE WANTED

THE TIME TO SELL!

Building conditions and the price of material and labor make this the logical time for you to get the best price out of your property.

Now is the time to sell!

If you have any city or suburban property for sale, list it in our new Spring catalog which is now being prepared. If it is not convenient for you to come in, telephone for one of our representatives, who will call and talk things over with you.

REAL ESTATE DEPARTMENT

Mississippi Valley Trust Company

N. W. Cor. FOURTH and PINE Sts.

RESIDENCE Wtd.—On S. Grand av., near Reservoir Park; pay all cash for something good. Box G-189, Post-Dispatch.

COTTAGES Wtd.—Any part of the city. We have the buyers.
GLICK & JONES R. E. CO., 824 Chestnut st.

BUNGALOW Wtd.—Or residence; modern; will trade good income property. Hawkins, 702 Chestnut.

FLAT Wtd.—To buy single or double; must be a bargain; state price, etc. Box G-126, Post-Dispatch. (c)

COTTAGE Wtd.—Will pay cash for 4-room cottage on South Side; must be reasonable and in good condition. Box M-129, P.-D.

FLATS Wtd.—Modern; 5 or 6 room; west; must be bargain for cash. Address Mr. Haller, 1421 Montclair.

FLAT Wtd.—To buy, 4 and 5 room, modern, for cash; give full particulars, Box H-45, Post-Dispatch.

FLAT Wtd.—Modern, single, on South Side, about 4 rooms; give price and location. Box G-108, Post-Dispatch.

COTTAGE Wtd.—To buy, 4 or 5 room, in West End; price must be right. Box G-171, Post-Dispatch.

HOUSE Wtd.—In Webster or Vicinity; part cash, balance monthly. Box M-247, Post-Dispatch.

FLAT Wtd.—2 or 4 family; large; will trade 320 acres Jefferson County, Mo., as part payment. Box M-93, Post-Dispatch.

COTTAGE Wtd.—I want a 4 or 5 room modern North Side or West End cottage; give full particulars. Box H-253, P.-D.

COTTAGE Wtd.—A strictly modern 5 or 4 room brick cottage on made street; give cash price. Box G-110, Post-Dispatch. (c)

FLAT Wtd.—Modern double flat; must be something very good; West End or North Side; all cash. Box G-188, Post-Dispatch.

FLAT Wtd.—Single, in Tower Grove Heights; 3 and 3 rooms; modern. Weber, Grand 4263R.

RESIDENCE Wtd.—A modern 7-room residence on South Side, with hot water heat; give price and location. Box G-122, P.-D. (c)

FLAT Wtd.—Six-family; must be modern; South St. Louis preferred. Box L-100, Post-Dispatch.

FLAT Wtd.—4 and 5 room, in Chouteau or Lindell pl. districts; have all cash for nice flat. Box G-187, Post-Dispatch.

RESIDENCE Wtd.—A nice 6 or 7 room residence, in Washington Heights; state price and describe house. Box G-120, Post-Dispatch.

COTTAGE Wtd.—2 or 3 rooms, in edge of city or suburban; brick or frame; or buy equity in same. Box W-242, P.-D.

FLAT Wtd.—For residence; to buy; 6 or 7 room; southwest. 3832A Fairview. Grand 3382M (c)

BUNGALOW Wtd.—7 or 8 rooms; will trade 320 acres Jefferson County, Mo. Box M-53, Post-Dispatch.

BUNGALOW Wtd.—Not over $10,000; location, west; with particulars. Box M-122, Post-Dispatch.

FLAT Wtd.—4 rooms, North St. Louis, for client. Olive 480.

T. PLUMMER, 316 Wainwright Bl. (c)

SMALL COTTAGES Wtd.—In any good part of city, that can be bought on easy terms. Call or send description.
J. C. KERR, 923 Chestnut st.

APARTMENTS Wtd.—Private party will buy West End apartments; agents and owners, give full particulars. Box M-111, Post-Dispatch.

FLAT Wtd.—I want to buy for cash a good single or double flat; any neighborhood. Mail full particulars for prompt reply. Box W-437, Post-Dispatch.

FLATS Wtd.—Give me the number, rent and amount insurance and I will get you offer. I have the buyers waiting. Chancey P. Heath, 818 Chestnut st.

CITY real estate owners whose property is over-assessed will find it greatly to their advantage to communicate with me at once. Box M-33, Post-Dispatch.

BUNGALOW Wtd.—Arranged for 2 families; 3 or 4 room flats, with garage or stable; west of Jefferson south of Park. Phone Delmar 2.

WILL pay cash for single or double 3-room flat; must have hardwood floors; must be a bargain; no agent answered that has not price and location. Box M-84, P.-D.

HOME Wtd.—6 to 9 rooms, between Easton and Page, west of 5000; I have a 4-family flat and 2 single; will trade for house I want. Box G-105, Post-Dispatch.

COTTAGE Wtd.—4 or 5 room cottage, with bath, in northern part of city, preferably Walnut Park; must be clean. Box G-100, Post-Dispatch.

RESIDENCE Wtd.—A 2-story residence with slate roof, in West End; 6 or 7 rooms; give cash price and number of house. Box G-116, Post-Dispatch. (c)

REAL ESTATE Wtd.—I don't buy your property, I sell for best price on commission basis. Come in and talk it over or write. Chauncey P. Heath, 818 Chestnut st.

BUNGALOW Wtd.—Or residence; not over $8000; have 3-room and 5-room and bath flat, deep lot, near Water Tower. Owner, Box M-345, Post-Dispatch.

COTTAGE Wtd.—About 4 good rooms and bath, in good neighborhood; close to street car; can pay $1000 cash; give price and street number. Box G-111, Post-Dispatch.

HAVE cash buyers for property in Tower Grove Heights and Southampton. See us at once.
THOMAS F. PECHAN, 2022-24 S. 12th st.

COTTAGE Wtd.—Brick, 4 or 5 rooms; must be modern, with furnace and electric lights; cash price and location. Box G-113, Post-Dispatch.

WILL buy a two-family flat building in the western part of the city; must be modern and not over $8500; mail particulars. Box G-139, Post-Dispatch.

AM looking to purchase a flat or house in the Clark School District; must be within walking distance; have the cash. Box G-141, Post-Dispatch.

HOME Wtd.—Have just moved to the city, and will trade modern home in the western part; only a bargain considered; price not to exceed $8500; would like possession by June 1. Box G-140, P.-D.

LIST your flat or home with us for a quick cash sale; no sale, no charge.
Tower Grove Heights Office, 3161 S. Grand.
Grand 92. Victor 1043L. Branch of—
JOS. P. DICKMANN R. E. CO., 623 Chestnut

LET us list your property for sale. We are getting our selling catalog ready and are sure we can secure a purchaser for you. We have a number of buyers for cottages.
M. R. O'REILLY & I. CO., 722 Chestnut.

YOUR price paid cash quick for real estate anywhere; no agents; no commission; buyers pay cost. Fully guaranteed; bank references; established 16 years; valuable book, "How 999 Sells," sent free. Nemever, 714 Sloan Building, Cleveland, O.

COTTAGES Wtd.—I can sell your cottage in 30 days, have large number of ready buyers waiting. If you will sell at a reasonable price and want quick action, see or phone ROLAND A. WISE, 812 Chestnut, room 204. Olive 568, Central 4529.

I HAVE a large number of buyers looking for single flats and small houses on the South Side. If you have something of this type that you would like to sell quick, let me hear from you.
JOHN H. ABBOTT, 15 N. 7th st.

REAL ESTATE Wtd.—Your home, flat, apartment or store to rent or to sell, as our list is about exhausted; prompt results and remittances.
J. HERRMANN JR. R. E. CO.,
816 Real Estate Row.
In Heart of Real Estate Row.

OUR HOBBY
IS SELLING REAL ESTATE.
WE are doing so every day.
We can do it for you, too, if you will but try.
MORRIS AACH R. CO., 822 Chestnut st.

YOUR PROPERTY
FOR RENT OR FOR SALE?
Listed with us will be rented or sold.
Now is the time to let us show you.
MORRIS AACH R. CO., 822 Chestnut st.

YOU WISH TO SELL YOUR REAL ESTATE?
YOU WISH TO BUY REAL ESTATE?
IT IS TO OUR INTEREST
TO LOOK AFTER YOUR INTEREST.
WE GUARANTEE SATISFACTION.
WE ARE AT YOUR SERVICE.
MORRIS AACH R. CO., 822 Chestnut.

FLATS WANTED.
To sell or exchange; have buyers; no sale, no charge. Call or write
BATTINGER, 409 Fullerton Bldg., 7th-Pine.

COTTAGE WANTED

I have buyer for nice 3 to 5 room cottages; will buy quick if suited; if you have and to sell, write full particulars, or call at once.
J. B. WISE, room 204, 812 Chestnut st.

CITY REAL ESTATE FOR SALE

Build Your Bungalow

IN A BUNGALOW SUBDIVISION

On a lot 172 feet deep, with beautiful full-grown shade trees; ideal for chickens and garden. Florissant and Queen avenues, three blocks east of Union avenue. Bellefontaine or Union cars.

BROADWAY SAVINGS TRUST CO.

BROADWAY AND LUCAS

DON'T FORGET

The Cream of HI-POINTE

Is Selling to Home Builders

TWO LOTS SOLD THIS WEEK.

Seven Only Remaining on Skinker Road Fronting Forest Park

ISAAC T. COOK, 1619 Wright Building

BRINKOP

619 CHESTNUT ST.

Can sell your property quicker than any agent in this city. "See us."

Central 34. Olive 99. 619 Chestnut st.

CITY REAL ESTATE FOR SALE

MISCELLANEOUS

VACANT LOT—For sale; reasonable; cor. Beacon and Theodosia. Inquire 5044A Delmar.

LOT—For sale, 50x80; suitable for garage; reasonable; see owner, Thomas Ryan, 5453 Hodiamont.

HOLLYWOOD VACANT.
Woodland av. and Cedar lane, 200x120. For quick sale, $5 per foot.
KORTE-RUST R. E. CO., 816 Chestnut st.

SOUTH

LOT—For sale; N. W. Cor. Brannon and Itaska, Southampton; 34x125; owner leaving city. Apply 5357 Maffitt av.

LOT—For sale; cor. Itaska and Kiemm, bungalow neighborhood; near Liggett & Myers. See owner, Schumacher, 99 and 101 Pestalozzi.

LOTS—For sale; at 2709 Lafayette; 25x140 feet; choice; must be sold at once. Call at 3424 Washington.

LOT—For sale, in Southampton, Olive St. Terrace Co., contract paid $140; terms; half price. L. T. Warden, 4067A Botanical.

LOT—For sale, 50x125, Southampton, improved district, Nottingham av., near Mackinlay. Frank Decker, care Meyer Bros. Drug Co., 4th and Clark.

LOT—For sale, 30x135, on Union av., corner North Market; owner wants to leave city; bargain. 2352 Arkansas av. Grand 4823R. (c99)

LOTS FOR SALE

$25 cash and $5 per month will buy 30-foot lot in Boulevard Heights; take Cherokee car to Rosa av., and walk 2 blocks east to subdivision. See
JOSEPH WISNEWSKI, 311 722 Chestnut.

$25 Cash $10 Month

Buys a Lot in

Ellenwood Park

Take Cherokee car to branch office of James & Smith at Gravois av. and Itaska st. You can put up a temporary house and laugh at the rent sharks. Get a roof over your head before the cold weather sets in.
A. R. SCHOELLMEYER R. E. CO.,
8067 Chestnut St.

WEST

LOT—For sale, nice corner lot; 45x125. Hamilton and Elmbank; two blocks north and to east from Suburban Garden; some fruit trees and grapes; city water; two-room frame in rear of lot; nice, high and healthy; sheds and fences; $1100, terms to suit; no interest on balance; rent for $8 per month. See owner, 5628 Garfield av., Sunday or Monday morning.

FOR SALE
DELMAR AVENUE VACANT

LOT 100x165, BETWEEN ROSEDALE and Skinker; fine location for apartment or business building; bargain for quick sale.
C. CUMMINS, 918 Pine st. Room 207. Olive 856.

HI-POINTE DISTRICT

Beautiful lot on north side of West Park av., just east of new city limits car line; must be sold within the next 10 days. This is a snap for a builder.
WALTER SCOTT, 721 Olive.
"Largest Sellers Suburban Property."

Brentmoor Residence Sites

Albert T. Terry & Co.

823 Chestnut st.

NORTH

LOT—For sale; 5235 Gilmore; street, made; offer wanted. Owner, 4236A Easton av.

LOT—For sale; 4801 Northland av.; 50x132; brick street. Owner, 2310 Howard st.

LOT—For sale, Beaumont av.; 25-foot. 4000 West; cheap. Lindell 1396.

LOT—For sale; 3200x125; or will divide, of 4000 N. 21st st. Forest 6775J. 5118 Enright.

CORNER L

CITY REAL ESTATE FOR SALE CITY REAL ESTATE FOR SALE



Adjoining Washington University and Parkview between Pennsylvania and Kingsbury boulevard

Proud of your home?

Stand with your visiting friend and overlook the beautiful stretch of country—the splendidly well built residential property all around you — all of them high-class homes—overlook the Washington University Campus—just opposite—notice the wide space for Summer breezes and he will say: *"This certainly is fine." "You must enjoy it." "I'd like to live here."*

You surely would be proud if you lived in

Ames Place

You can live there, too; in an all-year-round home built especially to your liking and on terms almost equivalent to your present rent.

Ask us to explain how you can use this company's resources in financing the building of your home.

Location, surroundings, accessibility, improvements, restrictions, schools, price — these features are all indispensable to an ideal home. You get them all when you build in Ames Place.

See Ames Place today. Drive out Delmar avenue to Pennsylvania and then turn south to Ames Place or take the Delmar car to Rosedale and walk south to Ames Place—or, if that is more convenient, take the University car to Pennsylvania and get off right in Ames Place.

You will find a competent man in the office at Pershing avenue who will give you full information in regard to lots for sale, restrictions, price per foot and the possibilities of using this Company's resources in financing the building of your home.

Mississippi Valley Trust Co.

Agent

N. W. Cor. FOURTH and PINE Sts.

AMES PLACE LOTS — Next door to Parkview. Immediately north of the grounds of Washington University which are becoming more beautiful each day. We have for sale a few choice lots which should enhance greatly in value. Look over the grounds today. Phone Olive 1756. ELMORE CAVE & CO., 513 Wainwright Bldg.

SUBURBAN PROPERTY FOR SALE

MISCELLANEOUS

LOT—For sale; nice; 129x200, with foundation for house; sewerage, water, and gas all in; on made street, one block from car line; fine place to build a bungalow; will sell at a bargain. Thos. McCrady, 207 Pendleton av., Brentwood.

LOTS—For sale, 4 large, 101x234 ft., all in bearing fruit; lies high; good road; half block from Creve Coeur line; only $11 per foot; cash make terms. See O. P. Baldwin, East Milton and Lackland avs. O. P. Baldwin, Clayton, Mo. (c)

BUNGALOW—For sale, concrete, beautiful; containing 7 rooms, bath and furnace; electric, hardwood floors, etc.; lot 100x210; just west of Baldwin av., on Creve Coeur line; beautiful location; price only $5500. See this today. Belongs to nonresident, says sell. KOLLAS R. E. CO., 1138 Chestnut.

BUNGALOW—For sale or trade for flat; new mat brick bungalow, 5 rooms, reception hall; tile bath, hardwood floors, brick mantels, rock porch, 13-inch wall, 18-inch wide foundation basement; hot-water heat; electric, gas and water; over half acre of ground; good high location. 7512 Pake.

COUNTRY HOME—For sale, with 4 acres, or will divide to suit; a fine 9-room home with improvements, on Marshall av.; St. Charles car line; also fine building lot 250 by and deeds; or will divide at a bargain price for immediate sale. Own your own home. See owner, Elliott, Marshall av., on St. Charles car line; 5c fare from Wellston.

HOUSE—For sale, price only $1450; 2-story, 6-room frame house, 921 66th st., University City; has bath, gas, electricity, concrete foundation, granitoid basement; good, growing location, on Kirkwood-Ferguson car, just south of Olive Street rd.; terms, $200 cash and $15 and interest per month; real bargain.
L. V. CARTAN & CO., 722 Chestnut st.

HOUSE—For sale, 915 66th st.; price only $1350; terms, $200 cash and $15 and interest per month. This is a good, 2-story, 6-room frame house, electricity; concrete foundation; granitoid basement; lot 50x125 feet; good location; West End, on Ferguson-Kirkwood car, just south of Olive Street rd.; real bargain.
L. V. CARTAN & CO., 722 Chestnut st.

REAL bungalow, with living room, dining room, kitchen, 3 bedrooms and bath on first floor; hot-water heat; nice floors, wonderful lot; beautiful shade trees and lots of shrubbery; large barn, chicken house and garden spot; price $6200; make arrangements with us to show you the property; auto accommodations.
TREMBLEY-WILSON R. E. & LOANS CO.
Trembley-Wilson Bldg., Webster Groves.(67)

LITTLE SUBURBAN HOME.
For sale, 5rm 2-room cottage, large porch, lot about ½ acre, covered with fruit trees, large growing garden, also fruit trees and berries; finest place for chickens and ducks in the county; owner widow, must sell; located in Riverview Gardens subdivision; price $1000, on terms. Take N. Broadway car, changing to municipal line at Baden av. See agent on ground or call Olive 1645.
SIKKING & BECKWITH, Agents.
809 Chestnut st.

SUBURBAN SPECIALTIES
G. D'Amato, R. E. & Loans
8719 Florissant Av.
Two Blocks West of Goodfellow
Four-room house, 112x201; fruit trees; all fenced; large outhouses, 2 special chicken pens, ideal for chicken farm; price $1700, $400 cash, balance same as rent; 6 cents fare to St. Louis.

One acre one-half story house, large part of ground, fruit trees, several outbuildings; all under cultivation; corner lot; value $2500; my price $1700; $500 cash, balance $15 per month, including all principal and interest; 6 cents fare to St. Louis.

Seven-room house, ground 81x372; orchard, chicken houses, rich ground; owner must sacrifice; value $4000; my price $2800; $500 cash, balance $20 per month, including all principal and interest; 6 cents fare to St. Louis.

Six-room house, beautiful country home, with the conveniences of a rich man's house; all hardwood finish, hardwood panels, copper screenings, copper guttering; special chicken houses, garage, fruit trees, flowers; value $3500; my price $1750; $1000 cash, balance easy terms; 6 cents fare to St. Louis.

Six-room house, all modern improvements, 100x132, on macadamized street; 5 minutes to car line; 6 cents fare to St. Louis; price $42 0; $500 cash, balance same as rent. (c)

NOW IS THE TIME
to buy a home. Prices are going up, and are not going to be any lower.
THIS IS YOUR OPPORTUNITY
to acquire a home in the suburbs at less than the old price. It's a
SIX-ROOM DWELLING
Lot 50x125; $7100. Villa pl., ea. Kenwood Springs. Take Kirkwood-Ferguson car. Terms to suit purchaser. Hot-water heat, large living room, fireplace, modern; garage. PARAGOULD & SPOERER, R. E. Co.
1118 N. 7th St. (c)
MISSISSIPPI VALLEY TRUST CO., AGT., FOURTH and PINE.

SUBURBAN PROPERTY FOR SALE

MISCELLANEOUS

6300 BLOCK RIDGE AV.
Four-room frame cottage; lot 30x185; $1950. H. B. SURKAMP, 6211 Easton.

64xx DERBY—COTTAGE, $2300.
Six rooms, bath, electric fixtures, steam heat; lot 50x125; ideal for chickens and garden; terms to suit. SURKAMP, 6211 Easton.

WILL YOU LOOK AT THIS
Five-room bungalow; St. Charles car to Carlson rd., walk north 1 block. See Mr. Van Nort's house on corner; all conveniences; good rock road. Go now.
EDWARD GOCKE, Agent, 7215 Chestnut.

BUNGALOW SITES
to the man that thinks for tomorrow. The war is over and we are destined for prosperity. I am offering some lots in University City, adjoining best part of Clayton, that someone is going to double his money on—that person is the fellow with foresight. Let me show you.
WM. B. TEGETHOFF, Clayton, Mo.

YOU MAY BE LOOKING FOR
A 5-room cottage, 5-grate; price right, then see Mr. Wemhoener's place; Creve Coeur car to Baldwin av., walk north 2 blocks.
EDWARD GOCKE, Agent, 7215 Chestnut.

FOR SALE—CALL TODAY.
THREE COTTAGES.
4000 Oakwood av., Pine Lawn, Mo.; four rooms and bath; water, electric light, gas; near Ferguson car line. W. B. Sexton, 3927 Beechwood av.

MAKE THIS YOUR HOME
Six-room bungalow, all conveniences; Creve Coeur car to Wellington av., walk north to 24 house. Ask for Mrs. Bund. Go this afternoon.
EDWARD GOCKE, Agent, 7215 Chestnut.

5-ROOM COTTAGE, $2250
See today. Creve Coeur car to Overland station, walk west on Milton av. 1 block. Ask for J. R. Roux's place.
EDWARD GOCKE, Agent, 7215 Chestnut.

3-ROOM HOUSE, 2 ACRES, $2400
Creve Coeur car to Eldon av., walk east 1 block, south 1 block. Ask for Brady's house. Go today.
EDWARD GOCKE, Agent, 7215 Chestnut.

BUY IN WEST DELMAR
This property will advance soon; all city improvements made and paid for; motor out Delmar to Hanley.
EDWARD GOCKE, 7215 Chestnut st. (67)

MODERN HOUSE AND 5 ACRES
On Lake line, 20 minutes' ride to Delmar Garden; house cost more than I am asking for all; price $10,000. If you want a suburban home, don't fail to see this.
J. L. SPRAGUE, 503-504 Chemical Bldg.

MODERN HOUSE AND 7 ACRES
On good auto road and 5 minutes' walk to Lake line; house has gas, water, electricity; price $10,500.
J. L. SPRAGUE, 503-504 Chemical Bldg.

NEW SALE LIST
Our 1919 spring sale list is now ready for distribution. Write or phone for copy and we will mail same with map of Webster Groves.
TREMBLEY-WILSON R. E. & L. CO.,
Trembley-Wilson Bldg.
Webster 19. Webster Groves, Mo. (c60)

A REAL BARGAIN
Will sell my county home and business corner, choice ice cream parlor, occupying place at present, large store, 25x30, and kitchen downstairs, 5 large rooms and half upstairs, fine large graniteid cellar, graniteid walk all around house, water, gas and electric; large, 2-story shed in rear, lot 50x140; $2800. Edward Hoffmeister, 2nd. take Broadway car to 9200 south, walk three blocks west.

BUNGALOW BARGAIN
7224 DORSETT, SHAFTSBURY HEIGHTS.
Six rooms, bath, furnace, gas, electricity; modern; lot 50x134; Dorsett av., first shop west of University City on Creve Coeur line, just south of Olive Street rd.; price, $4100; take Liberty Bonds.
EUGENE J. ALTHEIMER, 817 Chestnut st.

COUNTRY HOME
WITH 2 ACRES
Opposite Country Club; 8 rooms and bath, every modern convenience, steam heat, large 2-story brick garage for 3 cars, with 4 rooms and bath for servants, cow barn, chicken house, tool house, etc.; highly fertilized vegetable garden, with asparagus, strawberry and raspberry beds; big bargain at $17,500; terms. Box W-80, Post-Dispatch. (62)

LOUISE HEIGHTS HOME
Price Only $5500—Terms
Pretty two-story, 7-room frame residence; located on the corner of Cotach and Woodbine; first floor interior finish of white enamel; Italian marble mantel in dining room; situated alone cost more than $5000; gas and electric fixtures, bath; toilet, reception hall, cemented cellar; furnace proper in excellent condition; only 3 blocks from car line and Missouri-Pacific train; outhouses in rear; beautiful shade and fruit trees; lot 50x166. This home overlooks the Meramec Valley and the city of Kirkwood, the highest point in the county. Telford street, graniteid walks. This property is a bargain. Act quick. Terms to responsible party.
MISSISSIPPI VALLEY TRUST CO., AGT., FOURTH and PINE.

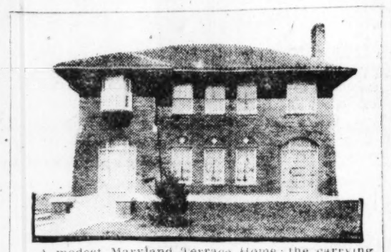
If You Have $1000, $2000 or $3000 Cash, We Will Build Your Home Costing $9000 to $20,000 in Maryland Terrace

(YOU CAN PAY THE BALANCE LIKE RENT.)

The carrying charge on a beautiful Maryland Terrace home does not exceed $60 to $80 a month. You pay this much rent. Every cent above this you put into the home is creating an asset for you. You can always get that money back when you sell the house.

If you make $400 a month you can live in Restricted Maryland Terrace—the Million Dollar, 100-Acre Residence Park, Adjoining Washington University Campus.

Buy a lot, build now or build later. These deep lots are doubling in value. Every week these lots are going off the market. It is the only deep lot property on the market today adjoining the Washington University Campus.



A modest Maryland Terrace Home, the carrying charge of which does not exceed $70 a month. What can you rent in St. Louis to compare with this home and beautiful grounds for $70 a month?

It is well restricted. The lots are 193 to 219 feet deep, facing wide drives. No congestion or crowding here. The deep building lines hold the houses back 62 feet from the streets, permitting beautiful perspective. Even a modest home in Maryland Terrace, with its wonderful setting, looks more attractive than a high-priced house set within thirty feet of a narrow street in a congested district.

Live in Maryland Terrace where your home is an asset, where your family can get all the advantages now, while they are growing, of this educational and social center.

Here you see 5000 shade trees growing, beautiful drives, parks, plazas, a wonderful sunken garden with a wide pergola entrance. Even the houses are different—no two alike.

Come to Maryland Terrace Today

See Everett Davis, President, living at the corner of Williams and Westmoreland Drive in Maryland Terrace, for full particulars and terms regarding the homes we have for sale and the terms on which they can be purchased. Let him show you plans for the new houses which will soon be under construction; let him tell you how easily you can build, how you can get just exactly what you want, and the terms under which we can build for you so as not to take too much money out of your business.

Drive to Pennsylvania, west boundary of Campus, then west on either Maryland or Westmoreland Drives. Maryland Terrace extends west from the Campus, with the University car line right to its door. Phone Mr. Davis, Cabany 147W, in evenings for full details.

The Davis Realty Development Co.
816 OLIVE STREET

Salesmen wanted. Greatest real estate boom in history is just starting. Great opportunity for few live, hard-working, high-type salesmen.



Little City Farms

With City Water, City Drives, Street Car Service

at $2.50 Per Foot and Up

GARDEN PLOTS, 100 FEET FRONT, 170 TO 300 FEET DEEP, GOOD SOIL, FROM

$250 to $500 Apiece

Terms, $25 cash, $5 to $10 per month, without interest or taxes for 1 year. Permission given to build temporary home and save rent.

CHEAPEST BIG CITY PROPERTY EVER OFFERED.
85 Little Farms being platted, the last of

RIVERVIEW GARDENS

Located in North St. Louis, just above Baden. Come out and get your choice. Take North Broadway car changing to Municipal street car at Baden avenue, direct to land. Call or phone Olive 1645 for descriptive pamphlet.

SIKKING & BECKWITH, Agts.,
809 Chestnut Street.

SUBURBAN PROPERTY FOR SALE

MISCELLANEOUS

$200 Cash or Liberty Bonds
Beautiful bungalow; 50x128; all fenced; with large chicken sheds; fruit trees and grape arbor; gas, water, electricity; on car line; price $1500; $200 cash or bonds, balance $15 per month, including all principal and interest. 8719 Florissant av., 2 blocks west of Goodfellow.

CHICKEN FARMS
5-room house near Florissant; lot 175x264; $1450; $400 cash.
5 rooms, Jennings rd.; lot 200x125; $2000; $500 cash.
Small house with fruit trees; lot 230x186; $1800; $300 cash.
2 rooms; lot 87x128; $950; $350 cash.
8-room house; Emma av.; lot 100x250; $4500; $1500 cash.
460 front feet, 12 lots 160 feet deep; $1750; $850 cash, balance $15 per month.
OLIVER CRUTCHER REALTY CO.,
5736 W. Florissant.

Beautiful Suburban Home
5 acres Collins road, north of Kirkwood-Ferguson car line; 9 rooms; hardwood floors; hot-water heat; gas, electric, laundry, fruit and shade; also tenant house; 4 rooms bath and outbuildings; a beautiful place and all conveniences must be sold to settle estate; known as "Petzoldt" place. WEST ST. LOUIS TRUST CO., Easton and Sarah.

COUNTY LOT 275x190
Between Creve Coeur and St. Charles electric cars; Hanley Station, fronting Spring av.; lays well; $10 per foot.
JAMES H. MAGUIRE REAL ESTATE,
510 Chestnut st.

REAL BARGAIN
1536 Lalla av.; 4-room frame; lot 85x125; price, $1200, with $250 cash, balance terms. L. WM. GERLING, 6212A Easton av. Cabany 2569.

FINE SUBURBAN HOME
Eight-room modern residence; steam heat; barn, chicken house, garden and plenty of shade on front lot just north of Wabash line av., Kirkwood, 1 block from car line.
DOSENBACH REALTY CO.,
Maple and Hodiamont avs.

FOR SALE
S. E. Corner Etzel and Sutter
Lot 60x100; good business property; big bargain. F. CUMMINS, 918 Pine st., room 207, Olive 850.

FINE TRUCK FARM
15 acres on Carson rd., one-half mile north of St. Charles Rock rd.; well improved, with 6-room house, barns, outbuildings; all kinds fruits; hydrant water, gas and electric lights. DOSENBACH REALTY CO.,
Maple and Hodiamont.

OLD ORCHARD LOT
Northwest corner St. Charles pl. and Wellington av.; would very conveniently located; owner will trade this splendid and fast-growing lot for a good equity in income property. DOSENBACH-JEHLE REALTY CO.,
Both phones. 10 N. 7th st.

NORMANDY HOME, $2250
A well-built two-story 6-room frame house, with concrete foundation; furnace, large lot, with garage; very conveniently located; owner will trade this splendid and fast-growing lot for a good equity in income property. DOSENBACH-JEHLE REALTY CO.,
Both phones. 10 N. 7th st.

SUBURBAN PROPERTY FOR SALE

MISCELLANEOUS

Suburban Home
Northeast corner Lilac and Florence avs. (South Webster). 8-room residence, with bath, furnace, electric light, water, gas and sewer; beautiful lot, 115x220; fruit and shade trees; both streets made; 2 blocks south of Frisco, 1 block east of Selma av.; house vacant.
HAASE REALTY CO., 921 Chestnut st.

Beautiful Glen Echo Park Home
10 St. Andrews rd.; 8 rooms and 2 baths; hardwood floors, hot-water heat, garage in basement; lot 108x180; low price for quick sale; owner will show you through. J. CONCANNON,
212 Wainwright Bldg.

Kenwood Dwelling
For sale; at big bargain; 7 rooms; modern; lot 50x150. Call for particulars.
Also 50 or 100x150 vacant for sale; improvements all made.
HOLBROOK-BLACKWELDER REAL ESTATE CO., 811 Chestnut st.

COUNTRY HOME
CRESCENT, MO.
Beautiful place, containing 33 acres, very fine land, improved with large house and outbuildings; stock and implements included. Owner will sell cheap. See us for particulars. This is a real country home, with Meramec River a short distance. On Frisco.
GOLDMAN REALTY CO., 722 Chestnut st.

Small Places—Small Prices
Ask about any of the following:
5-room house, one acre.....$1100
6-room house, ½ acre.....1800
8-room house, 100 feet.....1400
8-room house, 100 feet.....1800
5-room house, 50 feet.....1250
Any of the above can be bought on easy terms. Will show you how. Come in this if you want to get started in a small way; no trouble for us to answer inquiries. Come in today.
EDWARD GOCKE, Agent, 7215 Chestnut.

READ THIS
If you are looking for a place, comfortable and homelike, where you can enjoy country air, have your garden, your chickens and your cow and yet be within 40 minutes from downtown, we have the place; a splendid yard with fine trees, lots of fruit and large grape arbor, chicken houses and barn; the lot is 108x300, plenty of room for garden; the street car by your door; the house has 7 good, comfortable rooms, a furnace that really heats, hardwood floors and beautiful new plumbing fixtures; the price—well, you'll be surprised—less than $6000; situated 7200 west, a little south of Manchester road.
PAUL JONES REALTY CO.,
411-412-413 Wainwright Bldg.

Here Is a Real Bargain for Someone
Automobile repair shop, filling station and a splendid home, with 7 rooms, modern in every respect; electric lights and power in shop; also water, two poultry houses, stable, private garage and other outbuildings; fruit and berries of all kinds; also vegetable garden; everything is in apple pie order; this place is located on two of the busiest highways in the county, and can be bought for less than the improvements cost; if interested, come and see me. Can show you this place any day.
HENRY HEINKMANN,
448 N. Harrison av., Kirkwood, Mo.

The Chance of a Life-Time

TO BUY PROPERTY WITHIN A SHORT WALK OF

New Pullman Plant

AND A DOZEN OTHER BIG

Factories

IN

North St. Louis

Where Thousands of Men Will Be Employed—Only

$5.95 PER FOOT and Upward

Will Buy a Lot in

West Walnut Manor

FLORISSANT AVENUE
West of Goodfellow
Take Bellefontaine car to end of line, then St. Louis-Jennings car to property—or

Today Our Automobiles will meet you

at end of Bellefontaine car line and drive you over the grounds.
Electricity, Gas, Water, Churches, Schools and Plenty of Fresh Air.

$10.00 CASH AND $5.00 PER FOOT
A GOOD INVESTMENT
THE PLACE for a little home. Come out and see over
300 COZY HOMES
With nice Gardens, Poultry Yards, Etc.
Office on Property, Hodiamont and Florissant. Salesmen on the ground.

JANET REALTY CO.
Rooms 6-8—721½ Chestnut St.
Phone, Main 717.

SUBURBAN PROPERTY FOR SALE

MISCELLANEOUS

HOME—6-room modern, hot water heat, large lot; chicken house, shade and fruit trees; all in good condition; can be bought very reasonable; one block north of Creve Coeur line at East Milton av.; bungalow 4111 house north. L. S. Shaffner (c7)

COTTAGE BARGAINS
64xx block Hobart, 5 rooms, slate roof, brick, furnace, water, gas, electric; lot 25x125; price $2600.
64xx block Derby, 6-room frame; bath, steam heat; lot 50x125; price $2500.
Delaware av., near Etzel, 5-room frame cottage; bath and furnace; lot 40x100; price $1800.
6713 Raymond; 4-room frame cottage, water and gas; lot 30x140; price $1250.
H. B. SURKAMP, 6211 Easton.

NORMANDY
Near BELLERIVE CLUB. Kirkwood-Ferguson line. Six-room bungalow; reception hall, hot-water heat, hardwood floors, two baths, screened porch; garage for 2 machines; beautiful grounds, shade trees, fruit, grapes, etc., chicken house, barn. Owner built for home. A bargain. Further particulars from owner, Box M-98, Post-Dispatch.

California Bungalow
New tile stucco bungalow, 5 rooms, on parlor, tile bath first floor; hardwood floors, 3 finished rooms 2d floor, with sewing room for mother. You can sit on your front porch and see for miles; it is the high point of the county; large lawn, plenty room for the children to play without any chance of being run over by automobiles or cars. New high school 1 block. The price has been reduced $500 for immediate sale. Phone Grand 1791W for further information or take Manchester car to Sutton av., walk north to Gayola av. Meier Bungalow. Six cent fare.

CITY REAL ESTATE FOR SALE CITY REAL ESTATE FOR SALE CITY REAL ESTATE FOR SALE

7

More Lots Sold This Week in HI-POINTE

Seven Lots sold to seven far-sighted people who have thoroughly inspected this property. Mostly people who have never been on the subdivision before, and who readily see the wonderful opportunity offered in this splendid block for single flats only.

A block absolutely different from anything to be had elsewhere in the city.

A block where no double flats or apartments are permitted. Where you can live in a single flat and be relieved of all the objectionable features where double flats and apartments are permitted.

It Will Be Like a Block of Residences.

Just across DeMun Avenue, on top of the hill where you can see right into Forest Park, and overlooking that attractive sunken garden and beautiful residence section which practically has been sold out.

Convenient to two lines of street cars, schools, colleges, churches and stores of all kinds. Even the stores are close enough to be handy, yet far enough away to keep from being objectionable.

Truly a magnificent place to build a home, and at what a price!

This property is being offered at

$45 Per Front Foot

Which price includes every improvement. Streets, sidewalks, curbs, gutters, even the alleys will be paved and the trees planted without any additional cost to the purchaser.

Flat property of this character is selling in good residence localities from $60 to $75 per front foot. In the Washington Heights District, flat property went up to $70 a foot and was entirely built up at this price. In the O'Fallon Park District, $60 and $75 is the standard price for this class of property, and the same applies to the Tower Grove Heights District, with very few lots obtainable at any price.

You can readily see that this is a rare chance, and there is no other block like it in any other subdivision in St. Louis.

Those who purchased residence lots are all assured a profit, as lots in that section are now selling at $5.00 to $10.00 per front foot profit to the original purchaser.

Purchasers in the flat section are sure of a larger and quicker profit, as flat property always increases in value faster than does residence property, and the prices on the lots we now offer are sure to increase at once and will be selling at $60.00 per front foot within 60 days.

There is just one block of this property, and you see how it is selling.

This is a wonderful opportunity seldom offered, and if you want to participate you will have to buy at once, as you can readily see that only one block cannot last long.

THIS IS A SPLENDID CHANCE FOR A QUICK TURN-OVER AND A SURE PROFIT.

Come out today and select one of the best lots.

Ask the salesman to show you this beautiful block for single flats only.

Office open every evening until dark.

HI-POINTE

Skinker and Clayton Roads.

New City Limits or Market Street Cars Direct.

Broadway Savings Trust Company, Agent
BROADWAY AND LUCAS AV.

SUBURBAN PROPERTY FOR SALE

MISCELLANEOUS

$500 DOWN buys beautiful home; first-class condition; 6 rooms, bath, reception hall, Front Rank furnace, gas, electric, shades, screens, garage and henhouse; some fruit trees; two blocks west of Wagner Electric and Fulton Iron Works. 1238 Sutter av.; Hodiamont car. Phone Cabany 4066M. (c)

SUBURBAN PROPERTY FOR SALE

MISCELLANEOUS

BUNGALOW—For sale, 6 rooms, all modern, 15 minutes' ride from Delmar Garden on Creve Coeur line; price only $3900. This is a bargain, to see this property take Creve Coeur line to East Milton av., walk about 500 feet south; ask for O. P. Baldwin, O. P. Baldwin, Clayton. (c)

SUBURBAN PROPERTY FOR SALE

MISCELLANEOUS

BUNGALOW—For sale; 5 rooms; modern; built of tile and stuccoed; lot 50x150; block north of Manchester rd. 2 blocks from Kirkwood-Ferguson car. Brentwood; price $2600, with $700 cash, balance terms. L. WM. GERLING, 6212A Easton av. Cabany 2569.

SUBURBAN PROPERTY FOR SALE SUBURBAN PROPERTY FOR SALE

FOR SALE

A charming all-the-year country home with every city convenience. Near Sunset Hill Golf Club.



"CRAGH DARRAGH"

THE house—built of stone and unique and individual in both design and environment—is located on a high wooded knoll which overlooks the picturesque Meramec Valley, and the grounds border the Sunset Hill Golf Club Links. It has 11 large rooms including a delightful living room (20x30 ft.) with beamed ceiling, and specially designed fireplace; three bathrooms and extra lavatories; laundry, cold storage and storage rooms; hardwood floors and finish throughout; steam heat. Designed and construction supervised by T. P. Barnett.

There is both garage and stable, and cottages for the help. County water and electricity. The house is built on heavy stone foundation, reinforced with steel girders—built for the owner's use and its many special features must be seen to be appreciated.

This mansion may be had with 15 acres or more (up to 78). May be inspected. Open Sundays. Take Robyn Road. Good automobile road to door. If interested see

HEMMELMANN-SPACKLER R. E. CO.
Cor. Seventh and Chestnut Sts.

"THE ARCHES"

THE ATTRACTIVE HOME OF MR. E. E. KAUFFMAN, AT BERRY ROAD, ADJOINING THE ALGONQUIN GOLF CLUB.

ONE OF ST. LOUIS COUNTY'S MOST BEAUTIFUL AND ATTRACTIVE HOMES NOW OFFERED FOR SALE.

First floor, 6 rooms, besides the porch, butler's pantry, entry way and one bathroom; second floor, 6 rooms, large center hall, two fine sleeping porches, three bathrooms, linen closet; the basement has three rooms and toilet, cooling closet, etc. A garage matching the main building is two stories, with servants' quarters above, three-car capacity.

The lot is about two acres, with a drive in from Berry Road, and also a private drive leading out to Lockwood av. Outbuildings, chicken house and a modern greenhouse. Immediately adjacent to the house on the north is a swimming pool, 14x40, built in a most artistic and attractive manner. The grounds are beautifully treated with evergreens and shrubs and about 75 old forest trees.

We will be glad to arrange to show interested parties this property. Particulars and price upon request.

MERCANTILE TRUST COMPANY, Agent,
EIGHTH AND LOCUST STREETS.

BEAUTIFUL "HAMPTON" PARK
Clayton and Hanley Rds.

Broad acres, beautiful trees, old turf, and telford roadways, sewers, gas, electric lights and telephones; all the delights of the country; all the conveniences of the city. Reasonable prices for one acre up. Easy terms if desired. Thirty minutes from Broadway (by motor).

JOHN S. CARTER & CO.
216 Rialto Bldg., 4th and Olive.

Acre Tracts of Lackland Farm

Estate has been divided. Certain interests wish to *sell tracts* varying from *15 to 60 acres.*

ATTRACTIVE PRICES AND TERMS.
FLETCHER R. HARRIS REALTY CO.
N. W. Cor. Fourth and Olive Sts.

BARGAIN Fourteen rooms, hot-water heat; lot 210x356, N. W. Cor. Swon and Jefferson, Webster Groves; $16,000.
JAS. C. MORFIT, 807 Chestnut Street.

S. E. Cor. Swon and Elm avs., Webster Groves—8 rooms; dandy location; fine condition; 150x180; wonderful bargain, $7500.
JAS. C. MORFIT, 807 Chestnut st.

KIRKWOOD HOUSE—entire block; Woodlawn av., Main, Smith and Madison sts. 12 rooms, h. w. heat; complete country place, $25,000; will divide. JAS. C. MORFIT, 807 Chestnut st.

OPEN TODAY.
Owner gone, ready for you to move in; 148 Sylvester av., Webster Groves; 7 rooms; hot water heat; modern; lot 75x180; a bargain for cash.
JAS. C. MORFIT, 807 Chestnut st.

KIRKWOOD HOUSE
221 E. Jefferson av., very attractive 8-room modern house; all conveniences; lot 75x160; $6000.
JAS. C. MORFIT, 807 Chestnut st.

OPEN TODAY
35 S. Rock Hill road, Webster Groves; 9-room house of 8 rooms; strictly modern and in perfect condition; lot 100 feet; $7500.
JAS. C. MORFIT, 807 Chestnut st.

KIRKWOOD HOUSE
Northwest corner of Essex and Taylor avs.; a charming Colonial house of 12 rooms, plenty of baths, hot-water heat, hardwood floors and most attractive in design and finish; this is a modern home and a big bargain for $15,500; lot 225x344.
JAS. C. MORFIT, 807 Chestnut st.

OPEN TODAY
815 E. Big Bend road, Webster Groves; pretty 7-room bungalow in good condition; lot 100x180; bath and furnace; price $5000.
JAS. C. MORFIT, 807 Chestnut st.

WEBSTER PARK BUNGALOW
The best buy in a fine and stucco bungalow in Webster Park; 6 rooms, slate roof, very attractive; directly opposite Webster Park station; about 1 acre of ground; price 16500.
JAS. C. MORFIT, 807 Chestnut st.

HIGHEST POINT IN COUNTY
37 Acres, Big Bend and Quinette roads; 40 acres, 15 acres 10 acres, 5 acres. Get details and look.
JAS. C. MORFIT, 807 Chestnut st.

OPEN TODAY
804 Oakwood av., corner of Bompart, Webster Groves; a house in perfect condition; lot 105x202; price $6500 cash; absolutely no less price or terms considered; bargain.
JAS. C. MORFIT, 807 Chestnut st.

BRICK HOUSE, GLENDALE
Bemont and Beverly avs.; lot 100x215; 8 rooms; must be completed; $7000.
JAS. C. MORFIT, 807 Chestnut st.

210 ROSEMONT AV.
Webster Park; possession June 15; modern 8-room residence; lot 100; $7500.
JAS. C. MORFIT, 807 Chestnut st.

407 OAK ST., WEBSTER GROVES
8-room modern house; lot 50 feet; $3500.
JAS. C. MORFIT, 807 Chestnut st.

OPEN TODAY
433 Woodlawn av., Webster Groves; the best 6-room house in this exclusive section; steam heat; electric range; lot 168x160; Manchester car to Woodlawn av.; price $5000.
JAS. C. MORFIT, 807 Chestnut st.

OPEN TODAY
511 S. Geyer road, Kirkwood; Manchester car direct; 9 rooms, modern conveniences; 5½ acres; a bargain.
JAS. C. MORFIT, 807 Chestnut st.

OPEN TODAY
636 Elmwood av., corner of Fairlawn av., Webster Groves; 6 rooms, modern, bath and furnace; lot 100x138; easy terms; $4000.
JAS. C. MORFIT, 807 Chestnut st.

OPEN TODAY
West side of Elm av., second house from Lockwood av., Parkland pl., Glendale; 6 rooms, bath and furnace; lot 100x150; $3000.
JAS. C. MORFIT, 807 Chestnut st.

BRICK HOUSE, WEBSTER GROVES
608 W. Lockwood av.; a superior house of 8 rooms in this most delightful and exclusive section; strictly modern, almost new; lot 100x400.
JAS. C. MORFIT, 807 Chestnut st.

FINEST LOT IN WEBSTER GROVES
Only 5 lots left in Heifenstein Park; all 100 feet and highly restricted; get plat.
JAS. C. MORFIT, 807 Chestnut st.

HI POINTE LOT
South side of Adams av., west of office; see my sign; 60 feet; a bargain.
JAS. C. MORFIT, 807 Chestnut st.

FOR SALE—Webster Park lot, 100x160, east side of Orchard av., north of Lockwood av.; see my sign; bargain.
JAS. C. MORFIT, 807 Chestnut st.

FOR SALE—347 N. Gore av., Webster Groves; 1 acre, 7-room house and outbuildings; remarkable value; $5500.
JAS. C. MORFIT, 807 Chestnut st.

KIRKWOOD HOUSE
307 Dickson st., corner Adams; both cars; most attractive 8-room residence; 2 baths, hot-water heat, sleeping porch; modern; lot 90x300; $8000.
JAS. C. MORFIT, 807 Chestnut st.

WEBSTER GROVES
Lot 56x236, between houses 617 and 625 Bompart av.; sidewalk, street, sewer, etc., made; $800.
JAS. C. MORFIT, 807 Chestnut st.

411 OAK ST., WEBSTER GROVES
5-room modern house; lot 50 feet; $3500.
JAS. C. MORFIT, 807 Chestnut st.

The POST-DISPATCH is the only St. Louis evening newspaper giving Associated Press news service.

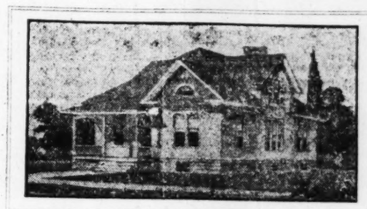
SUBURBAN PROPERTY FOR SALE SUBURBAN PROPERTY FOR SALE

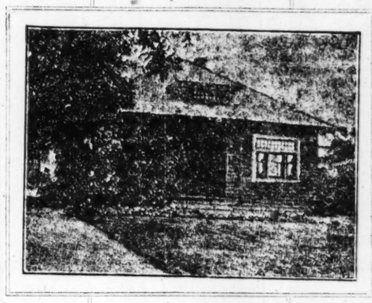
I AM SELLING MY

Kenwood Springs Lots at Cost

I AM NOT IN THE REAL ESTATE BUSINESS FOR PROFIT.

My business is manufacturing tooth and toilet preparations, but I have given 50 men an opportunity to own their own homes in Kenwood Springs. Ten years ago these men, with their families, were paying rent in the city. They bought a lot in Kenwood Springs and built a home—or bought a bungalow—and have paid for it monthly, and now they own their homes for practically what they would have paid out in rent during the same period in the city.





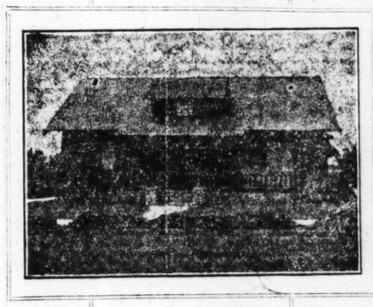
COME OUT TO KENWOOD SPRINGS and SEE FOR YOURSELF the comfortable, beautiful homes these men now own, and for which they have paid but $25 to $50 per month during this period.

I Now Offer You the Same Opportunity

You may buy one or two of the remaining 24 lots which I own on the installment plan, by paying $10 CASH and $10 a MONTH. NO SPECULATORS NEED APPLY—only persons who wish to build their own homes.

Why Continue to Pay Steadily Increasing Rents in St. Louis

When you can buy a lot in beautiful KENWOOD SPRINGS on the above easy terms and build your home to suit yourself?



KENWOOD SPRINGS is a most delightful place to live—out in the country, but not so far out that you have to take a train in to the city. Located only a few blocks outside the city limits—3 minutes' ride from Wellston and only 45 minutes from Broadway.

TAKE A RIDE OUT ON THE HODIAMONT LINE AND TRANSFER TO THE KIRKWOOD-FERGUSON CAR which goes right through KENWOOD SPRINGS, and see what a beautiful spot this is. If the city expands and takes in this property, as now seems probable, it is estimated that this property will increase in value from 50 to 100 per cent.



Bring $10.00 Cash With You and Select Your Lot

at once, before this property is all gone. Only 24 lots left.

Real Estate Office at KENWOOD ARCADE
BOTTORFF REALTY CO., Kenwood Agents
4914 DELMAR AV. Phone, Forest 6546

HERMAN C. G. LUYTIES

ATTENTION, MR. REAL ESTATE AGENT

You will be doing your clients a favor by interesting them in Kenwood Springs property. Full commissions will be paid you on any sales you make.

HERMAN C. G. LUYTIES

Two Attractive Vinita Houses For Sale



A splendid bungalow for $6250. It is very livable, occupies a high, deep lot. Get off at Buchanan street.



A Vinita Bungalow for $4500. Artistic, well adapted for this climate. See it today. Get off at Jackson street.

Build Your Bungalow in VINITA

The "Little California" of St. Louis

Vinita is, without doubt, the most beautiful, the best improved property in the close-in suburbs of St. Louis.

Situated only an eight-minute's ride from Parkview and the apartment house district. Has both the Creve Coeur and Page car lines. Has the best drives, Page Avenue Road, Hanley and Spring Avenue (North and South) Roads.

Wonderful trees, beautiful homes, splendid citizenship, good churches, schools—everything needed to make home life pleasant, desirable.

Come to Vinita Today

Select your deep lot. You can save $10 to $20 a front foot by buying now, ahead of the greatest boom in history. Put part of your savings in Vinita and see your profits grow.

Build now, or build later. Hold the property for the big profits which will be made as this district is covered with homes.

Take Creve Coeur car at Delmar Garden, then ride to Page avenue, which is Vinita. Ramble over the 130 acres comprising Vinita—talk to the people living there. You'll see what it means to get your family, those you love, into the suburbs. Phone for particulars, in evenings, Cabany 3448-J.

The DavisRealty Development Co.
816 Olive Street

Salesmen Wanted. Greatest boom in history right on us. Have opportunity here for few live, high type salesmen.

MISCELLANEOUS

A REAL HOME

On Lackland rd., St. Louis County, south Overland, finest fruits in State, barring none; all set to fruit trees, grapes and asparagus beds. Owner 62 years old, must retire. Large house, frame, outbuildings. Buyer has fortune in grass; will make terms; the crops of Wallis grape and other fruits would make buyer rich; part to subdivision. Call on owner, Henry Wallis Sr.,d or his agent.
F. J. GOULD, Agent, 316 Rialto Bldg.

MISCELLANEOUS

BUNGALOW—For sale, 6 rooms, tile bath; large porch; built-in buffet and bookcases; modern; all city conveniences; large shade trees, shrubbery; fine lawn; everything first-class condition; lot 50x150; near Natural Bridge rd. and car line; 5 minutes' ride from Wellston; cash or terms. 3721 Sylvan pl., Kenwood Springs. Cabany 2656W. (c6)

COTTAGE—For sale, 8-room; two acres; furnace and water; fine chicken house; grape arbor; all kinds of fruit; nicely fenced; convenient to school and cars; price $2500; $1200 cash, balance on time. Thos. McCrady, 207 Pendleton av., Brentwood.

MISCELLANEOUS

COTTAGE—For sale, nice, 4-room, water, gas and electric light; all kinds of fruit and shrubbery; lot 60x170; 2 blocks from car line; price $2000; $150 cash, balance $10 per month. Thos. McCrady, 207 Pendleton av., Brentwood.

COTTAGE—For sale, suburbs; 4 rooms, newly decorated, good repair; Ferguson car line, in Edgewood Park; 5 minutes' ride to Wellston; lot 30x135; sell or lease adjoining ground up to 150 feet; granitoid cellar size of house; new porches; electric light; chicken shed; sewer; toilet inside; granitoid walks; beautiful shade, shrubbery; waste; bargain price, $1700, $700 down, balance d. t. Owner, 4565 Cote Brilliante.

SUBURBAN PROPERTY FOR SALE

FERGUSON

SUBURBAN—Fine 4-acre tract, in Ferguson, improved with cottage of four large rooms with county water, gas, electric light, telephone, fruit, etc.; 2 blocks south of public school; terms if desired; will take bonds at par or mortgage on your city property to enable you to sell it. Address the owner, Wm. Hatig, or call at 215 Laclin av., next door. Kinloch Ferguson 64, or Central 9147L.

A REAL BARGAIN
HOME IN FERGUSON

House, at 36 South Elizabeth av., Ferguson, Mo., located on best street in town; including 2½ acres of land; short distance from street car and railroad station; vacant and ready to move into. Open for inspection. Will make terms, if desired. See us for bargain price.
GOLDMAN REALTY CO., 722 Chestnut st.

FERGUSON
18 CLAY AV.

68x215; 9 rooms, furnace, bath, electricity and gas; very low price, with terms.

14 CLAY AV.

68x215; 8 rooms, furnace, bath, electricity, gas; very low price; terms.

Fletcher R. Harris Realty Co.
N. W. Cor. Fourth and Olive sts.

KIRKWOOD

LOTS—For sale, several corner lots in best residence district, cheap. Lindell 1306.

BUNGALOW—For sale; 7 rooms, modern brick. 219 W. Woodbine, Kirkwood.

RESIDENCE—For sale; country; modern, 6 rooms. Call Bell Kirkwood 128.

FARM—For sale, 194 acres, just west of big lake; $2500.
KEANE & FRANKE, 1008 Chestnut st.

LOT—For sale, 500 feet, on Grand av., 2 blocks from Frisco R. R.; price $1650.
KEANE & FRANKE, 1008 Chestnut st.

HOUSE—For sale; 5&3 Andrews av., Kirkwood; 6-room; gas, electricity, water; lot 175x150; bargain; price $1000; terms.
AUG. GERLING R. CO., 819 Chestnut.

COTTAGE—For sale; 5-room, and 2½ acres fruit and shade trees on place; beautiful location; Woodlawn av., Kirkwood, Mo.; price $3000. James E. Muldoon.

BUNGALOW—For sale, brick, 7 rooms, one floor; strictly modern; every convenience; sacrificing considerably for immediate sale; seeing will convince you of unusual bargain. Ebbeler, Gever and Big Bend rd., Kirkwood.

HOUSE—For sale, 6-room frame, with bath, on lot 100x140, at 615 East Jefferson av., Kirkwood; price $2500; only $800 cash; this is a bargain and will not be advertised again. J. Will Finlay, Main 3570, Forest 3523.

KIRKWOOD; modern, cozy 6-room house; lot 85x140; $4000; have one of 8 large, bright rooms, garage, shade; fine location; $4500, one of 8 rooms, hardwood floors, garage; $5500.
JAS. D. CLARKSON, Kirkwood, Mo.

HOUSE—For sale or rent; 9 large, airy rooms, modern conveniences; pleasant grounds; convenient to trains and trolley cars; will rent furnished for summer. Address 240 E. Main, Kirkwood, Mo. Bell phone Kirkwood 1451.

COTTAGE—For sale, 4 rooms, with basement; plenty of shade trees, well and barn, coal shed, garden spot, lot 100x290; N. Harrison av., near Manchester rd., Kirkwood; will take Ford car as part cash, 1918 model; price $1700. Wm. F. Rhodes, Jadwin, Mo.

4½ Acres Near Kirkwood. Sell or Trade. Nice land; price, $1,000 cash; want cottage same value.
J. W. KERR, 502 Chestnut st.

Pretty Homes in Kirkwood

Near steam and trolley cars; s. w. cor. Couch and Ann avs.; 7-room bungalow; hot-water heat; lot 200x150; $5500.
HY. HIEMENZ R. CO., 614 Chestnut st.

5 ACRES IN KIRKWOOD

9-room house, and other out buildings, within 3 blocks of steam and electric railroads; suitable for trucking or to subdivide; come and see this one, only $6500.
HENRY HEIDMANN, 254 N. Harrison av. Bell phone Kirkwood 342. Kirkwood, Mo.

BEAUTIFUL BUNGALOW

Schultz av., formerly Sappington rd., 3d house north of Big Bend rd.; 9 rooms, grand living room; beautiful dining room, built-in china closets, hot-water heat, hardwood floors; very beautiful modern suburban home; double garage; lot 240x544; owner lives on premises; cheap.

SUBURBAN HOME

With about 3 acres of ground, lot of fruit trees, chicken houses, etc.; will sell cheap for cash; will consider trade for city income; owner will show you. Corner of Kirkwood rd. and Thomas, Kirkwood.

MAPLEWOOD

COTTAGE—For sale; 7312 Blanche av., modern; 5 rooms; fruits and grapes.

FOUR EACH large lot, fruit, chickens; must sell. $2500; terms. Benton 769R.

HOUSE—For sale; 6 rooms; lot 50x142 feet. Call from 1 till 6 p. m., 2605 Bredell av., Maplewood, Mo.

HOUSE—For sale; 2101 Bellevue av., Maplewood; 9 rooms; 70 feet or more; sleeping porch. Forest 4853R. (c)

BUNGALOW—For sale; 5 rooms; all conveniences. See owner on premises, 7214 Zendyr pl., Maplewood. (c)

GROUND—For sale, 300 ft. $5 a foot. Inquire McKibbon Road and North avs., off St. Charles rock rd.

HOUSE—For sale, 6-room brick house for 2 families; attic, laundry, 50 feet front; 2105-2107 Yale av.; City Limits car; $3000.

HOUSE—For sale or trade, 8-room house and store, lot 50x150, 7501 Manchester, Marshall 2251. (c)

RESIDENCE—For sale, brick, well located; has all conveniences and all improvements made. 7442 Hazel av., Maplewood.

COTTAGE—For sale, 6 rooms, water, gas, toilet, cellar; large yard; lot 50x133. Benton 1569. 2118 Yale (Vine). (c30)

RESIDENCE—For sale, or trade 3600 Cambridge av., Maplewood; beautiful home, 6 rooms, bath, reception hall, furnace, electric and gas; 60-ft. lot; will sell on terms. (c)

RESIDENCE—For sale, 7 rooms; conveniences; outbuilding, garden, fruit trees, grapes; lot 100x157; bargain for someone. 7350 Comfort av. Marshall 2501. (c)

HOUSE—For sale or exchange; beautiful suburban home; 3½ acres; 10-room house; 2 baths, gas, electric, hot-water heating; garage; all kinds fruit and shade trees; 200 feet to car. 2862 Laclede rd., Maplewood.

HOUSE—For sale; 7 rooms; all conveniences; location desirable; small payment and any terms for balance within reason. Call Sunday forenoon, 7312 Myrtle avenue, Maplewood.

BUNGALOW—For sale, an attractive 9-room modern bungalow on 5 acres of ground, 11 miles in St. Louis County; hardwood floors throughout; hot-water heat, electric lights, 2 baths, big barn and outhouses. Phone Cabany 2544. (c)

LAND—For sale, one and two acre tracts; joins Maplewood on north; all city conveniences; you can double your money in short time at selling price quoted. J. H. White, 4710 Newberry ter. Delmar 3848L. (c2)

HOME—For sale; 7464 Maple bl.; beautiful home of 7 rooms, bath, reception hall, furnace; lot 45x144; stable; belongs to nonresident; worth $4500; make offer near this; will make easy terms.
J. H. GUNDLACH & CO., 3615 N. Broadway. (c7)

MAPLEWOOD BRICK COTTAGE $2250

Have a good 5-room brick cottage in Maplewood; large living room, range, gas; lot 50x142; office at $2250. Box G-115, Post-Dispatch.

Thos. M. O'Gorman's Bargains

6749 Plateau av., a 6-room frame house, water, gas; nice level lot, 50x180; fine place for chickens or garden; plenty of vacant on either side; house needs some repairs; will sell at a sacrifice on easy terms; don't be afraid to make me an offer; owner asking $2,200

2124 Nine st., an 8-room house, on the City Limits line; gas and bath; can easily be arranged for two families; lot 50x150; bargain; make an offer; owner is asking; easy terms, like rent 2,400

2806 block Oakland av., a 5-room cottage; gas and bath; nice large lot, 60x150; can sell on easy terms 2,750

Alaveda and Rianche ave.; a 6-room frame; water and gas; lot 50x135; a bargain on easy terms; only 1,200

6028-30 Bleeck av., a 4-family brick flat of 2 rooms; water and gas; lot 50x140; rents for $38 per month; owner will take 2,200

2600 block Oak View terrace (Maplewood), a nice 8-room residence; gas, hard-wood floors, granitoid basement; garage, chicken house; street, sewer and sidewalks made; nice and large lot, 50x150; close to car line; best location, cheapest house in Maplewood; bargain; $4,200

THOS. M. O'GORMAN REALTY CO., 7305 Manchester av.
Phones—Benton 140, Marshall 2691.

RICHMOND HEIGHTS

HOUSES—For sale; 2 good buys for today, 5-room modern frame, Warne av., $3250, and 6-room modern on Sunset for $3500. S. N. Weidner, 7401 Dale av. (c)

$375 BUYS GOOD FAMILY HOME.
62x180; semi-bungalow, 8 rooms, closets, all conveniences, bearing orchard; grapes, chicken house; 15 Sunset av. cars. Lake 2 car; jeb. Market line; $1150 BUYS ADJOINING LOT; 50x180; excavated, with footing; fruit, grapes; Mountain Grove chicken house, 150-fowl capacity.

SUBURBAN PROPERTY FOR SALE

RICHMOND HEIGHTS

RICHMOND HEIGHTS SNAP
7-ROOM BRICK, $4200

1504 Del Norte av., a two-story slate roof, 7-room modern brick dwelling, with corner lot 65x138, can be bought at the low price of $4200, on easy terms; this one block from end of Market car line. See this bargain. It's a good one; salesman on premises Sunday, 2 to 6 p. m.
HAUER REALTY CO., 806 Chestnut.

7627 HIAWATHA AV.

Seven-room and bath brick house. Free Rank furnace, slate roof, screens, metal strips, hardwood first floor; granolithic basement under entire house; lot 100x150; choice small fruit, fruit and shade trees, raspberry and rose bushes; chicken house. Inquire on premises.

Richmond Heights Bungalow

Residences and choice vacant lots, as:
7514 Warner; 5 rooms; $3100.
1718 Del Norte, 7 rooms; $4400.
1602 Bellevue, 7 rooms; $4500.
1418 Rankin bl., 6 rooms; $3250.
1720 Del Norte, 7 rooms, $3250.
1702 Bellevue; 7 rooms; $7000.
Also choice vacant lots; average 50x150, all improvements; $20 per foot.
Agents at branch office at end of Market car line, on Sunday, or phone
MECKEL REALTY INVESTMENT CO.,
Federal Reserve Bank Bldg.

UNIVERSITY CITY

HOME—For sale, beautiful, in University City; immediate possession. Phone Main 88.

LOTS—North University City improved lots, 50x150; August avenue, between Olive st. road and Wellington avenue; $625.

LOT—For sale; cheapest in University City; 50 feet, north side street, 7100 Pershing. Call Cabany 2414M.

HOUSE—For sale, 2040 Yale av., City Limits car line; 6-room frame; lot 100x141. Grand 4254W for particulars.

WEBSTER GROVES

WRITE for our suburban sale list and map.
WEBSTER GROVES TRUST CO. (c8)

WEBSTER GROVES—Opposite Algonquin Club, F. Churchill Whitemore Co., 118 129 N. Fourth st. (c22)

COTTAGE—For sale; 4-room; lot 140x150; considerable fruit and shade; 30 Hazelnut av., Webster Groves.
WEBSTER GROVES TRUST CO., Agent.

COTTAGE—For sale, 4 large rooms, bath, water, gas; nice community; near Manchester car; Frisco (Old Orchard) station; $1800; terms. Edgar and Garden avs.
WEBSTER GROVES TRUST CO., Agent.

HOME—For sale; 440 Fairview av., Webster; splendid lot, 100x250; 7-room house; price $5200.
WEBSTER GROVES TRUST CO., Agent.

BUNGALOW—For sale; Webster; 6 rooms, bath, furnace and hardwood floors; price $4500. C. E. Bennett, 411 International Life Bldg. Office 687. (c)

BUNGALOW—I have the finest bungalow in Webster, new, hot-water heat, 8 rooms, large lot; will sell cheap for cash; need money at once. Box P-525, P.-D. (c)

HOME—For sale; 20 Sarah st., Webster; 7 room modern home; splendid lot, 100x200; garage, etc.; reasonable terms; price $4000.
WEBSTER GROVES TRUST CO., Agent.

HOME—For sale; dandy modern 7-room steam heat; lot 100x155; price $5500. 524 Mason av., Tuxedo.
WEBSTER GROVES TRUST CO., Agent.

HOME—For sale, 6-room, modern; at 532 Sunny Side av.; on easy terms; will take Liberty Bonds as part payment. T. Stebbins. (c29)

STUCCO COTTAGE—For sale, at 122 Edgar rd.; 6 rooms and bath; all city conveniences; two blocks of Manchester car; open Sunday. Phone Kinloch Marshall 3072.

DWELLING—For sale; 5 rooms; 25x60; cheap; will sell on time; other business. See W. S. Peck, 6414 Wellington av., Wellston.

BUNGALOW—For sale; 935 Tuxedo bl., Webster; an attractive 5-room modern bungalow; made street; price $3,000; reasonable terms.
WEBSTER GROVES TRUST CO., Agent.

HOME—For sale; 223 Lizzette av., Webster; 4 rooms; water, gas and electricity; large lot; 196 feet front and 200 deep; price $2500.
TREMBLEY-WILSON, Webster Groves. (c7)

HOME—For sale; a good value will be found at 320 Atalanta av., Webster; 6-room modern house; lot 50x147; made street; price $3900.
WEBSTER GROVES TRUST CO., Agent.

HOME—For sale; good 6-room house, no bath or furnace; fine lot 50x275, fronting two streets, both of which are made; price $2550. 319 Atalanta av., Webster.
WEBSTER GROVES TRUST CO., Agent.

SEMI-BUNGALOW—For sale; 952 Glendale bl., Webster; modern 7-room; bath; brick; nice lot 80x140; will extend liberal terms; price $4200.
WEBSTER GROVES TRUST CO., Agent.

LOT—For sale, or exchange; must sell, beautiful corner lot, 175x150, Swon and Selma; Webster Groves; immediately; make your own price; small incumbrance. Box D-219, Post-Dispatch.

RESIDENCE—For sale; Webster; 9 rooms; modern; hot-water heat, fruit and shade trees; near high school, graded school and Loretto College; lot 100x200. Bell phone, Webster 924.

BUNGALOW—For sale; 529 Atalanta av., Webster; 7-room frame; hot-water heat; hardwood floors on first floor; lot 100x137; all improvements in; price $4500.
WEBSTER GROVES TRUST CO., Agent.

BUNGALOW—For sale; 5-room residence; a modern conveniences; beautiful location; lot 50x150; price $3000; 309 Clark av., Tuxedo Park, Webster Groves. Apply Eugene Taylor, 806 Chestnut.

HOME—For sale; 25 Elm place, Webster; 7 room modern home; all improvements; $250 cash and $40 per month, to include all interest; price $4500.
WEBSTER GROVES TRUST CO., Agent.

RESIDENCE—For sale; 119 W. Cedar av., Webster; two-story 6-room frame, with sleeping porch; in a most excellent location; lot 50x100; price $3650.
WEBSTER GROVES TRUST CO., Agent.

HOME—For sale; 440 Fairview av., Webster; an excellent bargain; 2-story, 7-room house; steam heat, hardwood floors; lot 100x150; price $5000.
WEBSTER GROVES TRUST CO., Agent.

HOUSE—For sale, 7 large rooms, bath, furnace, porches, fruit, garden, large oaks; one of the finest lots in Webster; good situation; convenient to trains; lot 120x275; price $6500; one owner, 310 S. Gore av. (f)

HOME—For sale; 117 Waverly pl., Webster; a modern 8-room home; screened porch; fine shade and fruit; lot 50x198; most liberal terms; price $4750.
WEBSTER GROVES TRUST CO., Agent.

HOUSE—For sale; 816 Bompart (Webster Groves); 7-room; lot 60x150; all modern; electricity; furnished; possession at once; easy terms; price $3800; open for inspection Sunday.
AUG. GERLING R. CO., 819 Chestnut.

HOME—For sale, beautiful, in Webster Groves, 10 rooms, 2 baths, oak floor, large screened porches, sleeping porch, large lot, artistic at $9250. Box G-115, Post-Dispatch. Must sell. See owner, 700 Century Bldg. (c)

HOUSE—For sale; Cherry and Oak sts., Webster; well built 6-room house; all conveniences; fine place for chickens or cow; lot 90x335, with considerable fruit, shade and fine grape arbor; large garden all in and growing; price $4250.
WEBSTER GROVES TRUST CO., Agent.

HOME—For sale; 147 Cornelia av., Glendale; large, 8-room, comfortable house, with heat, sleeping porch; lot 100x155; very close to Algonquin and Westwood golf clubs; an opportunity to locate in the newer part of Webster; price $6500.
WEBSTER GROVES TRUST CO., Agent.

HOME—For sale; 146 S. Gore av., Webster. This property has just been listed and is an attractive 7-room home, in perfect condition, in a most convenient location; 8th month; hot-air heat; lot 60x273, possession in 30 days; price $4500.
WEBSTER GROVES TRUST CO., Agent.

HOME—For sale; 69 Marshall pl., Webster. Here will be found a large, comfortable 7-room home with nice sleeping porch; lot 60x600; planted with a great variety of flowers, both wild and cultivated; reasonable terms will be considered; price $6000.
WEBSTER GROVES TRUST CO., Agent.

COTTAGE—For sale, in Webster; nice 4-room cottage, newly repaired and painted; has gas and electric lights; large lot; new chicken house, 1 block from car line; price $1750; $500 cash, balance $15 per month. Owner, Mo. Brady, 207 Pendleton av., Brentwood, St. Louis County.

HOME—For sale; 309 S. Gray av., Webster; large, comfortable 12-room home; hardwood floors, large screened porch; an ideal home for a family of growing children; lot 45x125; garage, shade trees, made street; car line; buy a home; stop paying rent; $7000.
C. J. HILL, Agent, 208, 813 Chestnut st.

DWELLING—For sale; 709 Summit av., Webster; 7-room brick, reception hall, bath, gas, electricity, pantry, furnace and cold water, granitoid laundry, attic, porches, asbestos shingle roof; corner lot 45x125; garage, shade trees, made street; on car line; buy a home; stop paying rent; $7000.
C. J. HILL, Agent, 208, 813 Chestnut st.

SUBURBAN PROPERTY FOR SALE

WEBSTER GROVES

Webster Groves

Trembley Wilson
Real Estate & Loans Co.

BELL PHONE
WEBSTER 19.

539 HAWTHORNE AV., 12-room residence; 6 bedrooms, hot water heat, hardwood floors; white enamel woodwork; pretty Webster Park home; lot 175x400 ..... $15,000

6 ALGONQUIN LANE, 8 rooms, 4 bedrooms, hardwood floors, steam heat, vacuum cleaner, sleeping porch and sun parlor; lot 100x200; facing Algonquin golf grounds 13,000

565 OAKWOOD AV., 10 rooms, four bedrooms, 2d floor; hot water heat; hardwood floors; garage; lot 219x199 11,000

50 BOMPART AV., 8 rooms, 4 bedrooms, 2d floor; hardwood floors, Fafnir lavatories; 100x223; pretty spot; wonderful shade trees; convenient to schools and transportation.. 8,500

40 JEFFERSON RD., 7 rooms, 3 bedrooms and sleeping porch, 2d floor; hot water heat, hardwood floors, finished attic; lot 63x165; fine location; beautiful outlook; 2 blocks of cars, trains and business section of Webster 8,500

231 PLANT AV., 7 rooms, 3 bedrooms and sleeping porch, 2d floor; hardwood floors, steam heat, sun parlor; 1 room and attic, 3d floor; lot 60x150 8,000

213 PORTLAND TER., 7 rooms, four bedrooms, sleeping porch, 2d floor; hardwood floors, garage and drive; lot 80x150; street made, with concrete curb; fine shade; high location; trains, cars and schools close 6,500

PRISCO AV., GLENDALE, 6 rooms, bath, sleeping porch, hot water heat, in excellent condition; wonderful shade trees; lot 75x165; near transportation 5,900

207 PORTLAND TER., 7 rooms, hardwood floors, fine finish, electric lights and furnace heat; chicken house and runs; beautiful forest trees; plenty of fresh air and sunshine; street and sidewalk paid; half block from car; a bargain at $3500, about half what it would cost to reproduce. Owner leaving city. 820 N. Askins av., Webster Groves. (76)

RESIDENCE—For sale, 320 S. Maple av., Webster, grand 6-room residence; fine location; in good condition; well located as to trains, cars, schools and transportation; can sell with lot 50x250 for $5250; with lot 100x250 price is only $5750; card of admission must be had.

TREMBLEY-WILSON R. E. & LOANS CO., Trembley-Wilson Bldg., Webster Groves.

HOME—For sale; 134 S. Gray av., Webster; a desirable home in a desirable location; convenient to schools, churches and transportation; 9 large rooms, with sleeping porch; hot-water heat; splendid lot, 188x283; planted artistically with a wonderful variety of shrubs, large forest trees, some fruit, chicken house and run, garage, large garden. The lot is the largest one before the pleasure and privacy of a country home, with all the conveniences of the city; price $9000.

WEBSTER GROVES TRUST CO., Agent.

HOUSE—For sale; 642 Forest av., Tuxedo Park, delightful 6-room residence; fine location; in good condition; well located as to trains, cars, schools and transportation; can sell with lot 50x250 for $5250; with lot 100x250 price is only $5750; card of admission must be had.

TREMBLEY-WILSON R. E. & LOANS CO., Trembley-Wilson Bldg., Webster Groves.

HOUSE—For sale; brick colonial in exclusive and restricted section of Webster Groves; two baths, reception hall, 10 rooms, hardwood floors, hot water heat, copper screens, vacuum system, having not been built to sell, has unusual conveniences, near school, churches, street car and motor bus; two car story-and-half brick garage with living quarters on second floor; copper gutters and slate roof both house and garage; lot 200 feet front, laid out in shrubbery, beautiful formal decorations and grapevines which are included in price of $22,500. Will not consider trade. Apply to owner, 44 Orchard av., Webster Groves. Phone 1463 Webster.

Cozy Webster Home
Lot 100x137

739 Atalanta st., has 5 rooms and nice, large sleeping porch; bath, electric fixtures, gas, granitoid basement, large furnace; beautiful, big lot in lawn and suburbs; nice garage and driveway; sewer, sprinkling and walk made; half block west of Meramec car line; price $4650; 2 blocks from public school. CHAS. L. WEBER, 811 Chestnut st.

Webster Home, $3900
LOT 100x160

820 Greeley av., 6 rooms and bath; water, gas; electric fixtures, furnace; chicken houses; nice garden; 2 blocks Meramec car to Central av.; walk ½ block east. Owner on premises. Submit your offer.

CHAS. L. WEBER, 811 Chestnut st.

Home Bargain in Webster
READY TO MOVE INTO

This splendid 9-room home, with good stable; corner Maple av. and Jackson rd.; lot 218x219, with splendid trees and lawn, fruit trees, grapevine on trellis and concrete pools, can be bought on terms of $900 cash and low monthly payments; with finish all M. E. O'REILLY R. & I. CO., 725 Chestnut.

WEBSTER GROVES

BUY FROM THE OWNER.
Artistic modern home; fine lot; beautiful street; come and see it; terms; price $5250. 724 Fairview, Webster. 1c92

510 LAKE AV.
BUNGALOW.

Modern 7 rooms, wh. garage and chicken house; 4 bedrooms in ivory, with mahogany doors on first floor; white tile bath, hardwood floors, living and dining rooms paneled and beamed ceilings; screened porch, with French door entrance to bedroom; second floor entirely finished; shrubs, gardens, large forest trees; everything 100 per cent perfect condition; price $7000. For inspection, see owner, W. J. POWER, Webster 1145J.

Webster Groves Bungalow
7 ROOMS, HOT-WATER HEAT.

I offer for sale my modern stucco bungalow of 7 rooms, sun parlor, tile roof, hot-water heat, entire basement granitoid and large lot, at the low price of $5750, on terms of $1500 or more cash and reasonable payments on the remainder. This is a beautiful place and it would cost more to build the house than I am offering the house and lot for. If you want to buy, write me and I will send you full particulars. Box G-285, P.-D.

$3500

431 Tuxedo bl., Webster Groves; 6 rooms, bath; every city convenience; all improvements made; beautiful large lot; 1 block to station, easy walking distance to car and school; reasonable cash payment; will consider, or submit any offer we get this week, the best one gets it; Uncle Sam tells us that you can borrow money on what you pay into a home, but you can't on what you pay out for rent; terms can be arranged.

WALTER SCOTT, 721 Olive.
"Largest Sellers Suburban Property."

Webster Groves
COZY HOME, $3950

709 Clark av., 8 rooms, bath, reception hall, hardwood floors, electric fixtures, granitoid basement; hot-water heat, screens; street and sidewalk made; 2 blocks Meramec car; fine shade. Owner on premises. Two blocks from public school.

CHAS. L. WEBER, 811 Chestnut st.

OWN A HOME FOR YOUR CHILDREN'S SAKE

Purchase today 616 Clark av., Webster Groves; delightful rooms, beautiful hardwood floors, large screened sleeping porch; children's playhouse; lot covered with massive forest trees. House sets upon nice terrace; immediate possession; open today for inspection; price $3600, on terms.

WALTER SCOTT, 721 Olive.
"Largest Sellers Suburban Property."

WELLSTON

COTTAGE—For sale; 3 rooms; your own price. 6255 Hamburger, Wellston.

COTTAGE—For sale; 4-room cottage, large basement, bath, water, 60-ft. front; $1600. 2144 Cherry av., Wellston. Calabany 3684.

COTTAGES—For sale, several small, at your own price and terms. See me. BOLTON, 6225 Easton. Calabany 5108.

COTTAGE—For sale; at 6338 Audrey, Wellston; 1 block west of Suburban Garden; 5 rooms, bath, bath, toilet, basement; two lots, 25x100 feet each; make me an offer; 1c0 Ulrich, Sebewaing, Mich.

HOUSE—For sale; 6414 Spencer pl.; 4-room frame cottage; electric light; 50-ft. lot; price $1800, with $200 cash, balance terms. L. WM. GERLING, 6212A Easton av. Cabany 5709.

COTTAGE—For sale; 6446 Myrtle av., Wellston; nice 4-room cottage; all in good condition; city water, gas; $1400; d., $800; $600 equity; $50 cash, balance $15 per month; Hodiamont or Wellston cars. OREON E. & R. G. SCOTT, 800 Chestnut st.

HOUSE—For sale, 5-room bath and good house, lot 52x100 feet; price $800; $250 cash, with 22 feet, $500; $150 cash, balance easy terms. Fairview Heights, few blocks west of Wellston; St. Charles car or walk out.

S. H. MORTON, 917 Title Guaranty Bldg.

PRETTY LITTLE BUNGALOW ONLY $3850—EASY TERMS

Well-built 1½-story, 5-room frame bungalow; bath, toilet, reception hall, combination fixtures, furnace; property in excellent condition; garage in rear; lot 60x125; this house is only 6 blocks from Wellston; Telford street, granitoid walks; bargain, only $3850; easy terms.

MISSISSIPPI VALLEY TRUST CO., Ast. FOURTH and PINE.

BUNGALOWS AND COTTAGES

MISCELLANEOUS

BUNGALOW—For sale; modern; 6 rooms; terms to suit. Phone Benton 1014W (c)

COTTAGE—For sale, 4-room frame; cash or terms. Owner, 4168 Walsh.

COTTAGE—For sale; furnace; electricity; lot 30x244. Box D-176, Post-Dispatch.

SHACK—For sale; two rooms, water and electric; shed; lot 37½x125; price $1000; terms $400 cash, balance monthly. TOMROY INV. CO., 6224 Easton. (c)

COTTAGE—For sale, 5442 Elenore av., Dandy 6-room frame cottage for young couple; fine bathroom; electric fixtures; only $100 cash needed; Cherokee cars; one block; price $1750. H. H. Bridgland, 917 Chestnut.

COTTAGES—For sale; 4-room cottage, bath, gas, electricity, slate sink; rent, $13. Also 4-room frame in rear, work shop, chicken house and run. Lot 40x125, fruit, arbor, garden; owner nonresident, says cut the price to $1900. See me at once.

C. J. HILLER, Agent, 5612 Chestnut st.

COTTAGE—For sale; 4646 Natural Bridge rd.; fine single brick; steam heat, slate roof; all in good repair; will sell for $3500, on very easy terms; $200 cash, balance monthly, just like rent; will accept Liberty Bonds; Natural Bridge cars pass property.

OREON E. & R. G. SCOTT, 800 Chestnut st.

COTTAGES—$200 DOWN

We have several good four-room cottages; we can sell to colored on very easy terms.

GLICK & JONES R. E. CO., 824 Chestnut.

COTTAGE, $100 CASH

Five and 6 room brick cottages; bath, gas, cement laundry; in good location; price reasonable, balance like rent.

DROZDA REALTY CO., 4012 Chouteau.

CENTRAL

COTTAGE—For sale, 502 Montrose; make offer. E. Crotty, 1110 Washington, 6th floor.

SOUTH

COTTAGE—For sale; 2-room, 4550 Newport.

BUNGALOW—For sale; 5 rooms; corner Pestalozzi and Compton. 3151 Pestalozzi. (c)

COTTAGE—For sale; small; bathroom, toilet in basement, bath, water; 50-ft. front; $1600. 2144 Cherry av., Wellston. Calabany 3684.

COTTAGES—For sale, several small, at your own price and terms. See me. BOLTON, 6225 Easton. Calabany 5108.

COTTAGE—For sale; at 6338 Audrey, Wellston; 1 block west of Suburban Garden; 5 rooms, bath, bath, toilet, basement; two lots, 25x100 feet each; make me an offer; 1c0 Ulrich, Sebewaing, Mich.

HOUSE—For sale; 6414 Spencer pl.; 4-room frame cottage; electric light; 50-ft. lot; price $1800, with $200 cash, balance terms. L. WM. GERLING, 6212A Easton av. Cabany 5709.

COTTAGE—For sale; 6446 Myrtle av., Wellston; nice 4-room cottage; all in good condition; city water, gas; $1400; d., $800; $600 equity; $50 cash, balance $15 per month; Hodiamont or Wellston cars. OREON E. & R. G. SCOTT, 800 Chestnut st.

HOUSE—For sale, 5-room bath and good house, lot 52x100 feet; price $800; $250 cash, with 22 feet, $500; $150 cash, balance easy terms. Fairview Heights, few blocks west of Wellston; St. Charles car or walk out.

S. H. MORTON, 917 Title Guaranty Bldg.

PRETTY LITTLE BUNGALOW ONLY $3850—EASY TERMS

Well-built 1½-story, 5-room frame bungalow; bath, toilet, reception hall, combination fixtures, furnace; property in excellent condition; garage in rear; lot 60x125; this house is only 6 blocks from Wellston; Telford street, granitoid walks; bargain, only $3850; easy terms.

MISSISSIPPI VALLEY TRUST CO., Ast. FOURTH and PINE.

BUNGALOWS AND COTTAGES

MISCELLANEOUS

BUNGALOW—For sale; modern; 6 rooms; terms to suit. Phone Benton 1014W (c)

COTTAGE—For sale, 4-room frame; cash or terms. Owner, 4168 Walsh.

COTTAGE—For sale; furnace; electricity; lot 30x244. Box D-176, Post-Dispatch.

SHACK—For sale; two rooms, water and electric; shed; lot 37½x125; price $1000; terms $400 cash, balance monthly. TOMROY INV. CO., 6224 Easton. (c)

COTTAGE—For sale, 5442 Elenore av., Dandy 6-room frame cottage for young couple; fine bathroom; electric fixtures; only $100 cash needed; Cherokee cars; one block; price $1750. H. H. Bridgland, 917 Chestnut.

COTTAGES—For sale; 4-room cottage, bath, gas, electricity, slate sink; rent, $13. Also 4-room frame in rear, work shop, chicken house and run. Lot 40x125, fruit, arbor, garden; owner nonresident, says cut the price to $1900. See me at once.

C. J. HILLER, Agent, 5612 Chestnut st.

COTTAGE—For sale; 4646 Natural Bridge rd.; fine single brick; steam heat, slate roof; all in good repair; will sell for $3500, on very easy terms; $200 cash, balance monthly, just like rent; will accept Liberty Bonds; Natural Bridge cars pass property.

OREON E. & R. G. SCOTT, 800 Chestnut st.

COTTAGES—$200 DOWN

We have several good four-room cottages; we can sell to colored on very easy terms.

GLICK & JONES R. E. CO., 824 Chestnut.

COTTAGE, $100 CASH

Five and 6 room brick cottages; bath, gas, cement laundry; in good location; price reasonable, balance like rent.

DROZDA REALTY CO., 4012 Chouteau.

CENTRAL

COTTAGE—For sale, 502 Montrose; make offer. E. Crotty, 1110 Washington, 6th floor.

SOUTH

COTTAGE—For sale; 2-room, 4550 Newport.

BUNGALOW—For sale; 5 rooms; corner Pestalozzi and Compton. 3151 Pestalozzi. (c)

COTTAGE—For sale; small; bathroom, toilet in basement, bath, water; 50-ft. front; $1600. 2144 Cherry av., Wellston. Calabany 3684.

COTTAGE—3610 Oxford av.; 5-room, with bath; all conveniences. Benton 2366W.

COTTAGES—For sale, 2 frame; 4215 and 4221 Oregon. Duquite Gebkin's. (c)

BUNGALOW—For sale, 5 rooms, bath, 4317 Wallace av., near Bevo Mill.

COTTAGE—For sale, 5 rooms and bath, 4361 Itaska st.

COTTAGE—For sale, 3 rooms, abth; now vacant. 4544 S. Compton.

COTTAGE—For sale, 4 rooms, bath, electricity. 3248 Iowa.

COTTAGE—For sale, modern brick, at 5043 Idaho; owner at 1818 S. 11th st.

COTTAGE—For sale, 3-room brick, 4142 Chippewa st.

COTTAGE—For sale, 3-room frame cottage, 60x150 feet. 6905 Wise. Inquire 5649 Wise.

BUNGALOW—For sale; modern 5-room; near 4000 S. Grand. Box M-307, Post-Dispatch.

COTTAGE—For sale, neat, cheap, good; 3972 Gratiot st., 3 rooms.

COTTAGE—For sale, 6 rooms, bath, etc.; 2705 Macklind. (09)

COTTAGE—For sale, 3 rooms, gas, electric; all conveniences. $1500. 2205 Lynch. (c)

COTTAGE—For sale; 5-room modern brick; improvements made; lot 25x125. 4062 Connecticut.

COTTAGE—For sale, 4 rooms, fruit and shade trees; $1600. 7307 Nottingham, Shrewsbury Park. (c)

COTTAGE—For sale; 3 rooms; 6107 Alabama. Inquire today between 8 and 4; all modern improvements.

COTTAGE—For sale, brick, 3 rooms and bath, $2,500. Kraft av. Call Laclede 115 or Riverside 1400.

COTTAGE—For sale, my excellent 5-room and tile bath cottage; Al condition; 30x140; garage. 4634 Alaska. Box P-501, P.-D.

COTTAGES—For sale, 3 city cottages, 4309 block Swan av.; make offer. Mrs. Schmitt, Overland, Mo., R. 28. Box 169. (83)

COTTAGE—For sale, 5422 Dresden, 4-room cottage; street and sewers made; bargain at $2100.

BUNGALOW—For sale; 5 rooms and bath; gas, electric light; furnace; $2,550. 4627 Marcus ave.

COTTAGE—For sale, 3653 Rutger st.; 4 rooms, tile bath, marble sink; furnace, fixtures; on terms. Phone Sidney 2536W.

COTTAGE—For sale, 3 rooms, porch, garden, chicken houses, grapes, shade trees; bargain. 1012 Chestnut.

BUNGALOW—For sale, 5 rooms, bath, 2 attic and basement rooms; lot 28x245; must sell. 4240 Delor. Victor 2384J.

COTTAGE—For sale; 3 rooms; one acre ground, or one-half acre; near St. Charles line. Rear 1210 Havard av.

COTTAGE—3 rooms, bath; brick; reception hall; modern improvements; bargain. 4721 Virginia av.

BUNGALOWS AND COTTAGES

SOUTH

COTTAGE—For sale; 1½-story; everything convenient; come and see. 0808 Salzburger, good bargain.

SALENA, 3743—2d floor, 3 rooms; rent $10. REMSBECHER-MEHRKENS REALTY CO., 3757 S. Jefferson av.

COTTAGE—For sale, 5 rooms, bath, furnace, garage; South Side; a bargain. Box G-172, Post-Dispatch. (c)

COTTAGE—For sale, 3541 Itaska, modern brick cottage, 5 rooms, reception hall and bath; corner on premises.

COTTAGE—For sale; large brick; bath, laundry, garage; lot 30x125; a bargain. 3122 Hickory.

COTTAGE—For sale; 6820 Southwest; 3 rooms; 25x125; price $1250; cash $250; monthly $15; no interest. ZINK, 15 N. 7th.

COTTAGE—For sale; 2-room brick; lot 25x146, 3257 Webb av.; Broadway car, 3500 south.

COTTAGE—For sale; 2716 Queen; 3 rooms; price $1050; only $50 down; $15 monthly; no interest; big bargain. ZINK, 15 N. 7th.

COTTAGE—For sale; strictly modern; 3200 Alaska; admission by card only. 5035 S. Grand.

COTTAGE—For sale; 6 rooms; modern; one block Cherokee car on Frieda av.; bargain; terms. 401 Pontiac Bldg.

COTTAGE—For sale, 4 rooms, bath; electricity; furnace, screened porch; lot 30x130; $2400. 4407 Gannett.

COTTAGE—For sale; 4 rooms, reception hall, bath, furnace, electric; attic; also chicken house and yard. 5445 Neosho.

COTTAGE—For sale; 5-room 1-story brick; every convenience; toilet and place for bath; will sell reasonable; terms to suit. 2820 Magnolia; Victor 2712L.

COTTAGE—For sale; 2 rooms and bath; fruit trees; electric; bargain. 5104 Dresden av.; take Cherokee car south to 5800.

COTTAGE—For sale, bungalow style; 6 rooms one floor; tile bath, hardwood floors, hot-water heat, metal weather strips, water softener; lot 60x150. 5005 S. Grand.

COTTAGE—For sale, modern, 6 rooms, large lot, made streets; big bargain; 6860 Bradley. Benton 821R; owner, D. Harry Jamieson, Fadrich Inn.

COTTAGE—For sale; northwest corner of Arsenal and Texas; workingman's bargain; Liberty Bond first payment, balance $16 monthly. Edgar Wade, 722 Chestnut.

BUNGALOW—For sale, 4439 Delor st., near Bevo Mill; 4 rooms, furnace, electric, street, sewer, 50-ft. lot; $3,250; a real home for $900, balance as rent; any time after Sunday. (83)

COTTAGE—For sale, 4 rooms, bath and electric; furnace; nice chicken house. See owner Sunday afternoon, 4406 Wallace, one block west Bevo Mill.

SUBURBAN HOME—For sale; 7 rooms, water, gas, electric; close to electric and steam cars; about one acre ground; terms. Box M-420, Post-Dispatch.

COTTAGE—For sale; 6533 Odell av.; 1-story brick; 5 rooms; lot 50x154; price $2500. REMSBECHER-MEHRKENS REALTY CO., 3757 S. Jefferson av.

COTTAGE—For sale, 3222 Minnesota av.; 1-story frame, 3 rooms; lot 25x130; price $1300. REMSBECHER-MEHRKENS REALTY CO., 3757 S. Jefferson av.

COTTAGE—For sale; frame; 4031 Blow st., 4 rooms and bath; 2 rooms 2d floor; bargain; $1400. Inquire WM. RODIEK & SON, 2215 McNair.

COTTAGE—For sale, 6 rooms, bath, hot and cold water, gas and electric lights and fixtures; all in first-class condition. 3122 Geraldine. (c)

VARRELMANN, 4557—One block from Cherokee car; a well 4-room and bath brick cottage; streets made; want offer, see A. L. Lebbing, 3217 Meramec st.

HOUSE—For sale; 2-room house, furniture and chicken house; 1 block east of Thatcher avenue, Broadway car to 7800 North, walk east to river. Price $150. Paul Bellisle.

BUNGALOW—For sale; 7 rooms; all conveniences; Linden av., Clifton Heights; fine fixtures; corner lot, 50x174; bargain; $3200. Box M-411, Post-Dispatch.

BUNGALOW—For sale, 5-room brick, all improvements made, chance to get big bargain from owner and save commission; 1 block west of Grandel's. Ad. 4435 Beethoven.

HOUSE—For sale, 3239 Nebraska av.; 2-story frame of 5 rooms, toilet; chicken house; lot 100x110; price $1000.

COTTAGE—For sale; 5500 Columbia av.; 1-story brick, of 5 rooms; lot 31x120; will sell for cash and make terms.

C. B. MILTENBERGER, 14 N. 8th st.

COTTAGE—For sale, 5639 Alabama av.; 1-story brick of 3 rooms, bath and cellar; lot 30x125; price $2300; terms.

STEPHEN SAUM, 625 Chestnut.

COTTAGE—For sale; 4 rooms and bath; sun porch, electric fixtures, screens, furnace; easy terms; 4425 Cleveland av., 4500 south; 3 blocks west of Grandel.

COTTAGE—For sale, 7810 Minnesota; 4 rooms and bath; frame cottage, bath, fine yard, chicken sheds, etc.; $1650. See A. J. Lebbing, 3217 Meramec.

COTTAGE—For sale, 3821 Indiana av.; 1½-story brick; 5 rooms; lot 125x110; price $1800.

REMSBECHER-MEHRKENS REALTY CO., 3757 S. Jefferson av.

COTTAGE—For sale; 4062 Connecticut; 5 rooms, hot-water heat, bath, electric lights, every convenience; lot 25x125. Inquire 3948 Ellenwood av. See ALBERT F. JACOBS, Asst., Olivia Bldg., 1023 Chestnut. Grand.

COTTAGES—For sale, cash or time, 4-room brick; 4312 and 4915 Tiemann av., St. Louis County; 20 minutes' walk from end of Cherokee car line. Price $2900. Robert G. Uthoff, 7619 Ivory av.

COTTAGE—For sale; 2821 Nebraska av.; 1-story brick of 5 rooms; lot 25x127; price $2400.

REMSBECHER-MEHRKENS REALTY CO., 3757 S. Jefferson av.

COTTAGE—For sale; with Raska st.; 1-story frame of 4 rooms and bath; lot 25x130; price $2400.

REMSBECHER-MEHRKENS REALTY CO., 3757 S. Jefferson av.

COTTAGE—For sale; 5-room brick; 3328 Zoeland st. (Cottage Hill); 5 rooms and bath; easy terms.

ROSENBAUM-HAUSCHULTE R. E. CO., 2467 N. Broadway.

BUNGALOW—For sale, 6 rooms, screen, sleeping porch and breakfast room; hardwood floors throughout; tile roof, hot-water heat; pretty ground. 1446, Rankin, Richmond Heights.

COTTAGES—For sale, one 4-room cottage on Devonshire av.; one 4-room cottage on Neosho; one 6-room residence on Neosho st. W. A. Smith & Son, 3146 Macklind av., Phone Riverside 93. Laclede 93.

COTTAGE—For sale, 5-room brick; granitoid cellar, Front Rank furnace, hot and cold water, electricity, gas and bath; 20 feet front, 102 feet depth, at 4142 Walsh st. Call at 3504 Olive st.

COTTAGE—For sale; south; 5 rooms, electricity, bath, marble sink; hot and cold water; owner must sell.

KOTSREAN-ALTHEN, 722 Chestnut st. Central 6849.

BUNGALOW—For sale, new brick, 6 rooms, bath, garage, lot and chicken sheds, 4774 new 2-story brick stable, 30x40, with 12 stalls; could be used for garage or shop; at a bargain. 3046 Thirteenth. (c)

HOUSE—FOR SALE, 3?? ROSE, ST. BARBARA'S PARISH; 7 ROOMS, COMBINATION FIXTURES; BEAUTIFUL HOME AND YARD; LIKE NEW; MUST SELL. 5820 RIDGE. CALL SUNDAY. (c)

COTTAGE—For sale; 4461 Itaska; 5-room brick, with bath, fixtures, all in very fine order; lot 30x125; garage in rear; will sell on easy terms; small cash payment as low as $100 cash, balance $16 per month, like rent; price $2700. Cherokee car.

OREON E. & R. G. SCOTT, 800 Chestnut st.

COTTAGE—For sale; 2701 Semple av.; 4-room; street improvements made and paid for; only $1700; will accept Liberty Bonds as first payment.

ROSENBAUM-HAUSCHULTE R. E. CO., 2467 N. Broadway.

COTTAGE—For sale, 2850 Ohio av., modern 1½-story brick, 5 rooms, reception hall, bath, furnace, electric; also chicken house; lot 25x126. Price $4000.

LEISNER REALTY AND BLDG CO., 947 Pierce Bldg.

COTTAGE—For sale, 3727 Texas av.; 1-story brick, 4 rooms and finished basement; lot 25x125, with large stable and sheds; price $2900.

REMSBECHER-MEHRKENS REALTY CO., 3757 S. Jefferson av.

COTTAGES—For sale; 3 rooms and bath; hot water, marble sink, electric fixtures, large lot, 66-ft. front; $2600. 6-room cottage, fruit trees, grape arbor, $1600. Apply 6153 Cologne av., 1 block from Cherokee car.

COTTAGE—For sale, brick, 825 Wilmington rd. Just built; 5 rooms, bath, furnace, electric and gas, Dutch dining room; a real place to live, price $4000; terms.

COMBRIDGE AGENCY, 3318 Meramec st. Both phones.

COTTAGE—For sale; 2159 Clifton pl.; nice 4-room frame; toilet, etc.; lot 29x150 feet; close to Moolin Iron Works and car lines; small payment, balance monthly. See owner on premises or

GEORGE N. COOPER, 301, 808 Chestnut st.

BUNGALOW—For sale, modern 6 rooms, hot-water heat, garage; half block from Grand; car lines across from Cleveland High School; 2 blocks from the grammar school; must sell on account of moving north. 4214 Grand.

COTTAGE—For sale; bargain, 4-room brick, with large lot, bath, electric, hot and cold water, garage; will sacrifice; now vacant; on easy terms. Call 4626 Rosa av., ½ block from Cherokee car. Riverside (c)

COTTAGE—For sale, 4416 S. Grand av.; brick cottage, 5 rooms, lot 30x100; hot-water heat, bath, electric and gas; all improvements; price $3200. $500 cash, balance monthly.

COMBRIDGE AGENCY, 3318 Meramec st. Both phones.

COTTAGE—For sale; 4164 Juniata st.; 1-story and attic frame, of 4 large rooms and attic; water, cellar, electric light; large garage. Price $1850; look at this, then call and see me.

C. B. MILTENBERGER, 14 N. 8th st.

COTTAGE—For sale, brick, 5 rooms, reception hall, bath, hot-water heat, electric lights, copper screens, close to new school; fine yard; good location; only ½ cash needed. 6409 S. King's highway (Cherokee car). Owner at 6137 Columbia av. Benton 687R.

HOUSE—$200 down, balance same as rent, buys 6039 Arthur av., 6-room frame, water, gas, lot 50x125; $1700. 3417 Semple av., 4-room frame, bath, toilet, street improved; lot 25x125, $2000. 4108 Alaska av., 4-room, bath, toilet, lot 25x125; $1100.

HERMAN PAULE REALTY CO., 117 Blow.

COTTAGE—For sale, frame, 4610 Tyrolean av., 4 rooms and attic, lot 30x120, furnace, gas, cemented cellar, shed, fruit trees. One block from Cherokee car line. Price $2300. Terms.

TOMBRIDGE AGENCY, 3318 Meramec st. Both phones.

COTTAGE—For sale, 7417 Alaska av., brick cottage, 4 rooms, bath, cabinet pantries, combination fixtures, marble sink, cemented cellar, large garage; lot 40x147½; good condition; price $3250. Terms.

TOMBRIDGE AGENCY, 3318 Meramec st. Both phones.

COTTAGE—For sale, 3425 Minnesota av.; new, modern brick, 5 rooms, reception hall and bath; hardwood floors; bookcase, electric fixtures, basement; furnace heat; lot 25x125; see this.

LEISNER REALTY AND BLDG. CO., 947 Pierce Bldg.

COTTAGE—For sale, 7411 Sharp av., cottage of 2 rooms, one acre of ground; owner has enough lumber to build one or two rooms more; $1000; or raise chickens. Price $1700; $200 cash, balance monthly.

TOMBRIDGE AGENCY, 3318 Meramec st. Both phones.

COTTAGE—For sale; 7033 Pernod; new; 5 rooms and bath; furnace, hardwood floors, electric fixtures, indirect lighting; large chicken house and garden; Prisco train to Lindenwood; Manchester to Maplewood; 2 blocks 2 blocks distant; price $300; terms. $500 cash, balance $20 per month.

OREON E. & R. G. SCOTT, 800 Chestnut st.

COTTAGE—For sale; 2551 Clifton av.; 5-room 2-story frame; steam heat, porcelain bath, electric fixtures; lot 90x150; fine lot for poultry; d. t. $1500; will sell equity $1500 on easy terms; small cash payment as low as $200, balance just like rent. Liberty Bonds accepted; Tower Grove car.

ORAN E. & R. G. SCOTT, 800 Chestnut st.

COTTAGE—For sale, 6301 Virginia av.; 4-room brick, bath, toilet, lot 35x125; $2200. 7511 Minnesota av., 3 rooms and attic frame, lot 25x137; $2100. 7719 Water st., 2-story brick, 2 families of 3 rooms each, lot 25x137; $2100. 6611 Minnesota av., 2-story frame of 5 rooms, bath, toilet, furnace heat; lot 50x140; $3000.

HERMAN PAULE REALTY CO., 117 Blow.

COTTAGE—For sale; large lot; 5-room brick; No. 3816 Minnesota; snap at $2900. 50x105; 3857 S. Jefferson av.

HOUSE—For sale, 3 rooms, bath, electric fixtures; large lot and chicken house; 4774 Dahlia av.; Cherokee car. Riverside 968J.

Pretty Brick Cottage, $2350

4061 Nagel, 4 rooms, bath, reception hall, marble sink; Cherokee car south.

LOUIS ROSSO, 624 Chestnut st.

5-Room Cottage, $2250

4728 Dahlia av., 5 rooms, bath, furnace, electric light, convresident owner.

HAASE REALTY CO., 921 Chestnut st.

1356 McCAUSLAND AV.

A neat little home; 6 rooms, bath, steam heat. Buy this and save paying these high rents. Easy terms. Price $4450.

OTTO TIETJENS, 722 Chestnut st.

$100 DOWN GETS THIS

New 5-room brick bungalow; electric fixtures; 4 arondedet Park; will sell on contract $100 down or Liberty Bonds and easy monthly payments; now vacant; ready to show by appointment, address Box G-151, Post-Dispatch. (c)

3 AND 5 SINGLE FLAT

Tile bath, slate sink, cement laundry, all improvements, near new high school, south; need the money, will sell for $3600; terms $500 cash balance to rent; for card address Box G-374, Post-Dispatch. (c)

SIX-ROOM COTTAGE, $2500

6131 Elizabeth av., 2-story brick cottage of 6 rooms and bath, electric fixtures, large yard, all conveniences; cash $500; price $2500.

JOST-MILLER R. E. CO., 105 N. Ninth st.

3726 HICKORY ST., $650

3-room frame cottage; lot 25x137; street made.

STRODTMAN & STRODTMAN, 3907 N. Broadway.

Lot 50x130 Free

With 6263 Reber pl., a 5-room bungalow, bath, furnace, electricity, on lot 30x125, at the low price of $3500. Take Tower Grove car to loop, 2 blocks south.

MERCANTILE TRUST CO., 5th and Locust.

A Fine Cottage, Only $2650

3656 Rebecca st.; one-story, four-room brick cottage, bath and furnace; lot 28x140; will make terms.

HEMMELMANN-SPACKLER R. E. CO., 5 N. W. Cor. 7th and Chestnut sts.

BARGAIN

One-story brick cottage, 5 rooms, hall, bath, pantry, closets, furnaces, electricity, gas, hot water, porch, basement, lawn, sidewalks. 4960 Thekla av. Colfax 695J.

4957 WISE AVENUE

This is a 5-room house, with bath, steam-heating plant, etc.; lot 50 feet front. See owner in home and then see us.

PHILIP H. LENZ & SON REALTY CO., 211 Wainwright Bldg.

BUNGALOWS AND COTTAGES

SOUTH

COTTAGE—3671 RUTGER ST.

Well-built, large 4-room cottage; hot-water heat, bath, tiled floor; garage; lot 29x134; for quick sale, $3200; can make easy terms.

G. L. ZIMMERER, 603 Post-Dispatch Bldg.

$2000—Modern Cottage—$2000

4093 Burgen av., 4 rooms, bath, furnace; 2 unfinished attic rooms, granitoid basement, garage; dandy, well-built frame cottage; only 3 years old. For card of admission, see JOHN S. BLAKE & BRO., 815 Chestnut st.

5-Room Brick, Now Vacant Nearly New, Lot 42x125

Has been newly papered and painted, electric fixtures, colonnade opening, plenty clothes closets, marble sink, price $5200, on terms $400 cash, balance easy monthly payments; look at it any time. 4133 Walsh st. Key at 4135.

$2500—4429 Gannett—$2500

4-room brick, bath, electric. See it today. Owner will show you through.

GLICK & JONES R. E. CO., 824 Chestnut.

$4000—6729 Alabama—$4000

Six-room bungalow; modern; terms. Owner there, or call today 4pm.

GLICK & JONES R. E. CO., 824 Chestnut.

5-ROOM BUNGALOW

Southwest corner Sunset and Wise avs.; 5-room brick bungalow, with bath, hot water heat, electric light and garage; will make terms to suit. Take Market car. ANDERSON-STOCKE-BUERMANN, 808 Chestnut st.

5-ROOM BUNGALOW

Southwest corner Sunset and Wise avs.; 5-room brick bungalow, with bath, hot-water heat, hardwood floors; lot 112x180; price $4250; will make terms to suit. Take Market st. car.

ANDERSON-STOCKE-BUERMANN, 808 Chestnut st.

COTTAGE SNAP
4038 ST. FERDINAND.

3 large rooms; gas and water; large stable; $1800.

FEDERER-COLLER REALTY CO., 2606 Gravois.

SOMETHING NICE
4-ROOM BRICK, $3700

3437 Wyoming st.; a cozy home; has bath; nice electric fixtures; large new furnace and granitoid basement. Well arranged and comparatively new; lot 28x127; street and alley made. Occupied by owner.

CHAS. L. WEBER, 811 Chestnut st.

FINE COTTAGE

3643 Virginia av., a well-built cottage of 5 rooms, bath and furnace; gas and electric fixtures; all improvements made; lot 25x125; price $3300; possession in 15 days.

HEMMELMANN-SPACKLER R. E. CO., N. W. Cor. 7th and Chestnut st.

Vacant Cottage, 4 Largee Rooms

If you want a nice cottage to move into of four large rooms and bath, with dandy big cellar, and 50-ft. lot, look at 8315 Minnesota av.; lot 50x150 feet; everything in first-class shape; will sell on terms of $200 cash or Liberty Bonds down, balance monthly.

HAASE REALTY CO., 921 Chestnut st.

BRICK COTTAGES

4807-11-31 Germania st., near Gravois av.; 4 rooms, bath, gas and electric, lot 25x145; cellar cemented. In good condition; price $2400; $200 cash, balance like rent. See these cottages today. Cherokee car to 5800 of line.

COMBRIDGE AGENCY, 3318 Meramec st. Both phones.

5129 S. COMPTON AV., $2200

Two-story brick cottage, 5 rooms, 3 rooms second floor; lot 25x125; rent $22 per month.

ALBERT WENZLICK, 1010 Chestnut st.

2938 MICHIGAN AV.

Five-room brick cottage, gas, bath, electric; hot-water furnace.

THOMAS F. PECHAN, 2922-24 S. 12th st.

820 KANSAS ST.

5-room frame cottage; bath; lot 52x125; owner will show you through; $2400.

KOLLAS R. E. CO., 1138

BUNGALOWS AND COTTAGES

NORTH

COTTAGE—For sale; 3 rooms, bath; lot water; all conveniences; will trade. 4128 Walbridge av.

$4000—4312 Obear—$4000

5-room modern brick cottage; owner will show you through; see it, then see us. GLICK & JONES R. E. CO., 824 Chestnut.

FOR SALE

5 New Modern Brick Bungalows

Very attractive in architecture and price; comprising 6 large rooms and reception hall; oak floors, vapor heat; modern plumbing; electric fixtures, shades, etc.; lot 33x140; easy terms or cash. Buy from owner, save commission. 2402 to 2412 Euclid av. C. I. SWINHART, Owner, 4426A Athlone. (c60)

2 COTTAGES, $3150

3612-14 Lee av., two 3-room and bath brick cottages; live in one and rent other; a snap for someone; plenty of yard space; terms if wanted. JOHN McMENAMY L. & R. CO., 1308 N. Grand av.

FRAME COTTAGES

EASY TERMS

4657 Sacramento av., 4 rooms..... $1100
4655 Cottage av., 7 rooms and bath; price $4250..... 2000
5379 North Market st., 6 rooms and bath; 2 flats..... 2000
5512 St. Louis av. (rear), 6 rooms and bath..... 1300
4122 Bingen av., 4 rooms..... 1250
KILGEN-RULE, 512 Wainwright Bldg.

4-ROOM COTTAGES

$1750.00

4 rooms, bath, frame building; newly decorated and painted; first-class condition; good shed; easy terms. 5610 N. Sarah st. BROADWAY SAVINGS TRUST CO., Agt., Broadway and Lucas av.

TWO COTTAGES

$2800 and $3600

4019 GREEN LEA AV.

Five room brick cottage, bath, toilet; cemented cellar; frame sheds in rear; lot 25x140. Price only $2800. Reasonable terms.

4139 W. LEE AV.

Six-room brick cottage; gas and electric fixtures; bath, toilet; reception hall; cemented cellar; laundry tubs; furnace; property in good condition; frame shed in rear; lot 30x101. Price $3600. Very reasonable terms.

MISSISSIPPI VALLEY TRUST CO., AGT., FOURTH and PINE.

Small Brick Cottage

Pretty cottage of 4 rooms, with bath, 1926 Clara av.; has electric fixtures, hot-water boiler, cemented basement and chicken house; good condition; every room has been newly painted and decorated; lot 25x141 to a brick alley; Clara av. is paved to Brilliante, nearest cross street both made; house is vacant and open today; immediate possession; price, $2900; if you wish to phone me today, Cabany 5088.

FRANK W. RODGERS, 207 International Life Bldg. Olive 487. Central 316.

FLATS, APARTMENTS FOR SALE

MISCELLANEOUS

BUY A FLAT

CARD OF ADMISSION

The best "buy" on earth; live in one the other will pay expenses; send card of admission and particulars, call or phone us.

1308 UNION AV., $7500

5—6 rooms, separate steam-heating plants, tile baths, paved yards; garage, lot 35x135; rent $75 month; now is No. 1 condition.

4276-78 FOREST PARK, $7500

6—7 rooms; hot-water heat, hardwood floors, tile baths; lot 33x185; rent $77.50 month; now is No. 1 condition.

5—6 rooms, furnaces, tile baths, lot 29x129; rent $62.50.

3509-11 A. PAGE Bl., $6750.

5—6 rooms, furnaces, combination fixtures; lot 30x120, two garages; splendid investment.

1211-11A MONTCLAIR AV., $5750.

5—6 rooms, furnace, tile baths, stone and brick porches; well built and arranged; rent $58 month.

941-41A MARYVILLE AV., $5500

5—6 rooms, tile porches, steam heat, tile baths; lot 20x150; average rents $60.

2146-48 ALLEN AV., $5350

5—8 rooms; good neighborhood; good repairs; low rent; easy terms.

1909-09A SHAMROCK AV., $4500

4—5 rooms, furnaces, concrete basement, electric fixtures, screened-in porches; low rents; $47 month.

1845-45A CLARA, CORNER MINERVA AV., $5500.

4—7 rooms; furnaces; electric fixtures; lot 30x120; owner 2d floor.

3615-15A MICHIGAN AV., $6250

5—6 rooms, hot-water heat, tile baths; lot 30x127; low rent; want quick sale; make offer.

2510-10A N. SARAH ST. $3000.

3—3 rooms, basement, electric fixtures, garage; lot 37.6x120; owner, first floor; rents $30 month.

3850-56A CONNECTICUT ST., $6000.

4—5 rooms, hot water, tile baths, shed; lot 30x127; near 2d floor Delmar car.

1973-73A SEMPLE AV., $3850

3—4 rooms, combination fixtures; baths, concrete basement; corner; sacrifice; walks made; rents $37 month.

JOHN S. BLAKE & BRO., 815 Chestnut.

FLAT—For sale; single; modern; income $540; bargain. Box M-129, Post-Dispatch.

FLAT—For sale, my 3-room double flat, tile bath, electric, etc.; rent $864 a year; price is right. Owner, 4121 Hartford.

FLAT—For sale; 4 and 5 rooms; clear, and in good condition; or will trade. Box L-182, Post-Dispatch.

FLAT—For sale; 4 and 5 room flat; modern except heat; good neighborhood; near Forest Park or will trade for bungalow; north; no agents. Box D-234, Post-Dispatch.

FLAT—For sale; double 3-room; tile bath; furnace heat; gas and electric; rental, $960; price, $7200 for immediate sale. Box L-436, Post Dispatch.

FLAT—For sale, fine two-family flat; 4 rooms 1st floor, 3 rooms 2d floor; 3 rooms 2d floor vacant; electric, gas; $3200; terms. Box D-101. Post-Dispatch. (c)

FLAT BARGAIN—Have a good single 3-4 room flat; bath, gas fixtures, cement cellar and walks, brick street; rent low at $29 month; want to sell quick at $2900; terms on part. Box 6-117, Post-Dispatch.

FLAT—For sale, 3 and 3 room 2-story flat; price only $1250; good white neighborhood, 3xxx St. Ferdinand av.; streets and alley made; rented $20 per month; terms, $2.50 cash; real bargain.

L. V. CARTAN & CO., 722 Chestnut st.

BARGAINS

To close an estate I am offering for sale three high-class, six-family apartment buildings, well leased to good tenants; a chance for some one to buy a good investment at the right price.

CLYDE C. KETHAM, 200 International Life Bldg.

SEE US IN OUR NEW OFFICE

FOR 3411 HICKORY STREET.

ONLY $1650.

Two-family flat of 3 rooms each. Total rent, $216.

Can make reasonable terms.

MORRIS AACH R. CO., 822 Chestnut st.

Rents $8400, Price $24,000

Three 6-family, well-built apartments, 2 years old, lot 175 feet front.

JOHN GRETHER & CO., 509 International Life Bldg.

Rent, $1260, Price $7500

Ten 3-room flats, lot 74 ft. front; always rented; $5000 cash, balance 3 years.

JOHN GRETHER & CO., 509 International Life Bldg.

FLAT BARGAINS

We have some brick flats of 3, 4 and 5 rooms in good locations; all improvements made; well cheap on easy terms.

DROZDA REALTY CO., 4012 Chouteau.

Single Flat Bargain

4955 St. Louis av., 4 and 5 rooms, bath and furnaces; lot 30x127; $4500.

15xx Blackstone av., 4 and 5 rooms, bath and furnace; low price.

14xx Clara av., 5 and 6 rooms, bath, furnace and garage; $5250.

27xx Henrietta, new two-family 3-room and bath, modern conveniences; $2000 cash, balance time.

4627 Lafayette av., 5 and 6 rooms and garage.

BARNGROVE & SPECHT, 112 N. 7th st.

First, last, always in time of need use Post-Dispatch WANT ADS.

FLATS, APARTMENTS FOR SALE

MISCELLANEOUS

If You Don't Buy Now You Will Wish You Had.

Bargains in Single Flats

1335 Blackstone, 4 and 5 rooms; rent $500; lot 25x125; price, $4350.

5972 Highland, 5 and 5 rooms; rent $480; lot 25x125; price, $4600.

1378 Goodfellow, 5 and 5 rooms; rent $528; lot 25x120; price, $5200.

1376 Goodfellow, 5 and 5 rooms; rent $528; lot 25x120; price, $5500.

5638 Maple, 5 and 7 rooms; rent $690; lot 25x140; price, $5900.

4460 Cook, 5 and 6 rooms; rent $690; lot 30x140; price, $6750.

5558 Von Versen, 6 and 8 rooms; rent $960; lot 30x180; price, $7500.

5560 Von Versen, 6 and 8 rooms; rent $960; lot 30x180; price, $7500.

J. M. LEVI & CO., 705 Chestnut st.

CENTRAL

FLAT—For sale, or exchange for house, 3 rooms; easy terms; also 60 feet clear lots, near Bevo Mill. J. L. Owen, 3219 Bell.

FLAT—For sale, 3155 Sheridan av., single, 4 rooms each floor; lot 50x120; a bargain for $2500; terms if desired.

JOHN McMENAMY L. & R. CO., 1308 N. Grand av.

A GOOD INVESTMENT WITH FUTURE.

2017-19 Bernard st., a 2-story brick building, all rented, bringing annual rental of $456 per year; lot 60x165. If you want a real investment in the railroad vicinity, don't overlook this. Price $2050.

GOLDWASSER & DUBINSKY REALTY CO., 722 Chestnut st.

Biggest Bargain in City

1027 N. Leonard, 3 rooms, bath, up and down, $1075; easy terms. Inquire 1027A.

Big Speculative Future

1401-03-05 N. Eighth st., 65x127, 2-story brick tenements, bringing about $100 per month and can be made to bring more; right in line with future R. R. expansion; $6,500.

J. H. GUNDLACH & CO., 3615 N. Broadway.

SOUTH

FLAT—For sale, double, 3442 Miami. (60)

FLATS—For sale; 3 rooms, bath; upstairs; 3 rooms downstairs. 3450 Oregon av.

FLAT—For sale, 4 and 5 rooms, modern. 3823A McDonald. (c)

FLAT—For sale; 4 and 4-room flat; garage, call owner. 4121 Hartford.

FLAT—For sale, single, 2714 Allen; bargain; see owner, 4041 Hartford.

FLAT—For sale; 4 and 5 room; garage; Owner, 4121 Hartford.

HOUSE—For sale, 9-room; 2 families; lot 25x125. Call 1409A Russell.

FLATS—For sale; single; 3 rooms and bath, with garage. 3128A Winnebago.

FLAT—For sale; 3440 Magnolia av., 5 and 8 rooms; lovely location; fine investment.

HOUSE—For sale, 3-story brick, settle an estate. 1950 Withnell av.

FLAT—For sale, 4 rooms, bath and electric fixtures. 4545 Wichita. Forest 2445.

FLAT—For sale, 4 and 5 room, 4425 Evans; reasonable. Inquire 2265A Gravois.

FLAT—For sale, 4 and 4 rooms, modern. Victor 2260L.

FLAT—For sale; cheap; 5 and 6 rooms. 3446 Utah st.; inquire upstairs.

FLAT—For sale, double, 3 rooms and bath. 3420A Louisiana.

FLAT—For sale, beautiful, 5 and 6 rooms, furnace; all conveniences. Sidney 1472R.

FLAT—For sale; 6 rooms; modern; electric lights, hot-air furnace. 3816 Botanical (c)

FLAT—For sale, double, 3-room; rents $950; call Sunday, 3120A Brooklyn.

FLAT—Sell cheap my double flat on south side. Box G-88, Post-Dispatch. (c)

FLAT—For sale, single, 3 and 3 rooms, South St. Louis. Phone Sidney 2336W. (c)

FLAT—For sale, 5 and 5 rooms, single, lot 30x125; on terms. Phone Sidney 2336W. (c)

FLAT—For sale; 2942 Clark; modern; price $2500. E. Crotty, 4025A Hartford st.

FLAT—For sale; modern 4 and 5 rooms, 4050 De Tonty; owner downstairs.

FLAT—For sale; 5-room; lot 50 feet; large garage or shop; terms. 2830 Russell. (c99)

FLAT—For sale; modern, 4 and 5 rooms; reasonable. 3215 Magnolia av.

HOUSE—For sale, 2-story, 6-room, lot 27½x125; with stable. 3171 Iowa. (c)

FLATS—For sale, modern, 5 and 6 room; heat, screens, shades and garage; lot 37½x150. 4023 Hartford.

FLAT—For sale; 3876 McDonald; has electricity, gas, bath, furnace; all improvements.

FLAT—For sale; South Side; 4 and 4 rooms; modern. Buy now and save high rent. Owner, 6150A Page. Delmar 4148R.

FLAT—For sale, 4 rooms up and 4 down; good condition; must be sold on account of death; bargain. 2822 Nebraska.

WISCONSIN, 3419—Near Cherokee st., 4 rooms and 3 rooms and bath; brick garage. Phone Victor 2287R. (c)

FLAT—For sale, 3751 Arsenal; 3 rooms, bath each; big bargain; will take Liberty Bonds. Kirby, 3148 Winnebago. (c)

FLAT—For sale; 3617 Hartford; 5 and 6 rooms, bath, separate laundries, furnaces and garages.

FLAT—For sale, 3423 Giles, 4 and 4 rooms, modern; terms if desired. Apply 2706 Vanderburgh.

FLAT—For sale; 4528 Arco av.; 5 and 6 rooms; modern; $5500; bargain; owner upstairs.

FLAT—For sale, 3508 Connecticut st.; 3 and 5 rooms; single; furnace, sleeping porch, garage; sell cheap. Victor 2287R.

FLAT—For sale; 3226 California av., 4 and 5 rooms and bath; easy terms. Owner, 3855 Illinois.

FLAT—For sale, 4 and 5 rooms, modern; 44-foot front, street; alley made; $3650. 2229A Oregon.

FLAT—For sale; 3188 Arsenal st.; modern, 4 and 5 rooms; finished attic. Inquire upstairs.

FLAT—For sale; single; South Side; modern; 5 rooms on each floor; a bargain. Box D-220, Post-Dispatch.

FLAT—For sale, 3 and 5 rooms, bath, electric, 2900 block Michigan av.; Pestalozzi sts. Call Sidney 1472R.

FLAT—6-family; 2624 Accoma; 3 rooms, bath, electric; price $9500. Fred Busch, 1301 Sidney.

FLAT—For sale; double; modern; 3 rooms and tile bath; marble sink. 4717 Minnesota av.

FLAT—For sale; 4016 Shenandoah; 5 and 6 room stone-front; 2-family; city; no agents. For card call at 4000A Shenandoah.

FLAT—For sale, 52xx Louisiana av., up-to-date single flat; will sell or exchange for cottage. Inquire at 2927A Virginia.

FLATS—$4500 buys modern 515 room flats. Cleveland av. Olive 206. DAUSMAN, 816 Olive.

TENEMENT PROPERTY—For sale, 1219 Ann av. 2316-18 S. 18th; good prices for cash; make offer. Victor 2583L. (c)

DOUBLE FLAT—For sale, 3 rooms, bath; all improvements made; 2927 Virginia, Southeast. Phone Victor 2746L.

FLATS, APARTMENTS FOR SALE

SOUTH

FLAT—For sale or exchange; equity, $130. Russell av.; large screened porches.

FLAT—For sale; 4-family; 3 rooms and electricity; separate furnace; rents now at $100 per month and will bring more; in 4200 block De Tonty st. Box M-190, Post-Dis.

FLAT—For sale, 3-room double; gas and electric, with 39 feet vacant ground south of building; $7600. 4210-12 College; rental $56 per month. Information, 4210 College.

FLAT—For sale; up-to-date; 5 and 6 rooms, tile bath, hardwood floors, hot-water heat, butler pantry, etc.; located on Humphrey st., near Grand. Box L-141, Post-Dispatch.(c)

FLAT—For sale, 1006 Belt av., fine 4 and 4 room flat; in A1 condition; leaving city; no agents. For card, call 4000A Shenandoah. (c)

FLAT—For sale or exchange for cottage, 4 rooms and bath up and same down; all improvements made; south preferred. 4526 Minnesota. Inquire 4040 Hadley.

FLAT—For sale; 5 and 6 rooms, bath, hot and cold water; all improvements made; 3104 Keokuk; price $4950. Call at 3023 Osage.

FLAT—For sale, double, 3 rooms, bath, furnace, hardwood floors; newly decorated and papered; renting for $92 per month; owner in flat, 4052 McRee.

FLAT—For sale; a real bargain in flat, 3 rooms and bath downstairs, 4 rooms and bath upstairs; lot 50x125; call Sunday or 5 o'clock evening. 6311 Lenox.

FLAT—For sale; 4041-43 Botanical; modern 5-room flat; furnaces; lot 34x125; terms given; card of admission. Edgar S. Waer, 722 Chestnut st.

FLAT — For sale; 30xx St. Vincent, 3 and 3 rooms; sacrifice $4000; terms. See us for particulars.

GLICK & JONES R. E. CO., 824 Chestnut.

FLAT—For sale, 2918-2920 Keokuk st.; fine, well-built double flat of 3 rooms and bath; in good condition. Inquire 3848 Utah pl. Grand 4172J.

FLAT—For sale; 5 and 6 rooms, modern; 45xx Arco av., close to Forest Park; sacrifice $3750.

GLICK & JONES R. E. CO., 824 Chestnut.

FLAT—For sale, 5407 Louisiana, 4-room single modern flat, lot 30x147; garden, chicken house; bargain for quick sale. Owner, 5002A S. Compton.

HOUSE—For sale; $4500; arranged in two flats of 4 and 5 rooms; 4539 Wichita av.; bath and electric; screened porch. Inquire 4445 Gibson. Delmar 4015J.

FLAT—For sale; 2360 Michigan av.; strictly modern 5-room single flat; also 4001 Loughborough av.; 5 rooms and bath double flat. Owner at 3210 Ohio av.

FLAT—For sale, 2837 Osage; 3 and 3 rooms and bath, with tile porch; all improvements made $4600; $900 cash, balance monthly. Fred Wiese, 4084 S. Grand. (c)

FLAT—For sale, 4 and 5 large, comfortable rooms, bath, furnace, steam heat; vestibules front and back; copper screens and gutters; ing convenient to everything; lot 52x182. $6200. Owner.

FLAT—For sale, brick; 3452 Osage; bath; electricity; lot 25x125; street and alley made; inspect today and make us an offer. DETTLEBACH & CO., 3627 Gravois av.

FLATS—For sale or trade; 4 5-room flats on block in Cabanne; 2 6-room flats, modern; monthly rental $70; would trade for small house or bungalow in city or county; no agents. Box L-321, Post-Dispatch.

HOUSE—For sale; 3130-32 Maury av.; 4-family, 3 rooms, sun parlor; 300 feet south of Tower Grove Park; two blocks east on King's highway; rent $1200 a year; easy terms; $100 cash. Westermayer, 3015 Juniata.

FLAT—For sale; 4804 Milentz av., 4 and 5 rooms, with bath, gas, electric and furnace; will sell cheap; look at this and then call ALBERT LIPP, 2260 S. Compton. Phone Grand 41.

FLAT—For sale, 1924-26 Oregon av.; 4-family, 2-room flat; 4th floor; lot 50x150; rented for $84 a month; $6000 buys this building; easy terms.

ROSENBAUM-HAUSCHULTE R. E. CO., 2407 N. Broadway.

FLAT—For sale; 3429 Humphrey st.; two-story brick, 2 flats of 4 and 5 rooms and bath each; garage; lot 30x125; price $5200.

REMSBECHER-MEHRKENS REALTY CO.

HOUSE—For sale; 2817 Nebraska av., two-story brick; 3 rooms and bath on 1st floor and two rooms on 2d floor; lot 27x127; rent $27 per month. Price $3200.

REMSBECHER-MEHRKENS REALTY CO., 2407 N. Broadway.

FLAT—For sale, a beautiful 5 and 6 room flat, all modern conveniences, with double garage; 4-family district; 2 blocks Heights; nice home for anyone that wishes a home of their own; no agents need apply. Box M 154, Post-Dispatch.

FLAT—For sale, 2610 Ohio av., 3 and 5 rooms; street and alley made; electric; rents $840; price $6000; will make terms or exchange for clothing.

DOERRLINGER R. CO., Jefferson and Gravois. (c)

FLAT—For sale, 2-family; 5 rooms each floor; hot-water heat first floor; brick and tile porch; fine condition; good neighborhood. 3944 Utah. Victor 2287R. (c)

Tower Grove Heights Office, 3151 S. Grand. Grand 99. Victor 1043L. Branch of JOS. F. DICKMANN R. E. CO., 623 Chestnut.

FLAT—For sale, 4 and 4, bath, hot-water heat, fixtures, shades, cement cellar, brick porch; well built and arranged; street made; Cherokee, Grand and Lee cars lines; desirable location; rent $576 per year; price $5500. 2715 Hartford. Owner, B. Doubler, 5022 W. Florissant.

FLAT—For sale, Tower Grove Heights, 5 Grand, 2664 Connecticut st., 2-family; 5 rooms, furnace, each floor; cement walks and screens; price cut for quick sale; easy terms. Apply

Tower Grove Heights Office, 3151 S. Grand. Grand 99. Victor 1043L. Branch of JOS. F. DICKMANN R. E. CO., 623 Chestnut.

FLAT—For sale, 2-family, in Tower Grove Heights, 4 and 5 rooms; very reasonable price; easy terms and well built. Some buy, rent and live in one flat; others have it rent to beat. See this one, 3519 Hartford, at Grand. Apply

Tower Grove Heights Office, 3151 S. Grand. Grand 99. Victor 1043L. Branch of JOS. F. DICKMANN R. E. CO., 623 Chestnut.

STORE AND FLAT—For sale; 6200 Columbia av.; store 20x40; 5 and 5 flat; will sell cheap, or will take small property in trade. Write to Polst, 7067 Winona st., Lindenwood.

FLAT—For sale; 4 and 5 room, 3146 Compton price $4800.

FLAT—For sale, hot-water heat; 4-5 room; price $4800.

3334 California, hot-water heat; 4-5 room; price $5500.

2622 Louisiana, 4-5; nice flat; price $5500.

3416 Chippewa, 4-5, a dandy; price $7500.

911-913 Texas, 3-3, 4-3; price $7500.

SEE WEGENER, 3121 Chippewa st. Agent.

FLATS.

5004 Louisiana av., 3 rooms, bath.....$4500
5410 Michigan av., 3 rooms, bath..... 4500
3822 Ohio av., 3 rooms, bath..... 4500
4458 Pennsylvania av., 4 rooms, bath.. 4800
4029 Iowa av., 5 rooms, bath..... 5000

Look at the above flats and make us your best offer.

JOHN H. WOLKEN JR., 4029 Iowa av. Room 202 Grand and Gravois.

2120 NEBRASKA, $5300

Modern 4 and 5 room flat, in an excellent neighborhood; baths, furnaces, electric lights. Will make terms. See this at once.

JOHN H. ABBOTT, 15 N. 7th st.

2725 ALLEN AV.

Five and 5 room rock-front flat; baths, furnaces and electric lights; will make terms.

JOHN H. ABBOTT, 15 N. 7th st.

2703 McNAIR AV.,

5 and 5 rooms, brick; 2 families; gas; bath; rent, $36 monthly.

THOMAS F. PECHAN, 2022-24 S. 12th st.

4209 RUSSELL AV., $5000

Modern 5 and 6 room flat, with baths, furnaces, electric lights, etc., make an offer at once.

JOHN H. ABBOTT, 15 N. 7th st.

3858 HOWARD ST., $6000

Modern 5 and 6 rooms, tile bath, steam heat, electric lights, etc.; excellent condition. Owner lives downstairs. See this today.

JOHN H. ABBOTT, 15 N. 7th st.

1751 S. 18TH ST.

7-room brick roof; gas, bath; electric; can be arranged for 2 families. Price reasonable.

THOMAS F. PECHAN, 2022-24 S. 12th st.

36xx HUMPHREY ST., $2300

Modern 5 and 6 room flat, with double garage.

JOHN H. ABBOTT, 15 N. 7th st.

SEE THIS

2719-21 Missouri av., business; 4 families, 3 rooms each; rent 2-family flat, 3 rooms each. Rent, $100 monthly. Price reasonable.

THOMAS F. PECHAN, 2022-24 S. 12th st.

3518 McKEAN ST., $7000

Modern 5 and 6 room flat, with baths, furnaces, electric lights and garage. This is a dandy.

JOHN H. ABBOTT, 15 N. 7th st.

2713 WINNEBAGO

3 and 4 rooms, flat; gas and electric; street and alley made. Price reasonable.

THOMAS F. PECHAN, 2022-24 S. 12th st.

2643 GEYER AV.

Two-story brick, 4 and 4 rooms; 2 rooms in attic; lot 20x125. Price, $4000.

THOMAS F. PECHAN, 2022-24 S. 12th st.

MUST BE SOLD THIS WEEK

2215 Menard st., 2-story brick flat, 3 and 4 rooms, gas, etc. Price, $5000.

THOMAS F. PECHAN, 2022-24 S. 12th st.

1914 S. 12TH ST.

Two-story brick, 3 and 3 rooms; 2 rooms in attic; two-story brick in rear; 2 rooms each. Rented; $46 per month; price only $4800. See owner, lower flat.

THOMAS F. PECHAN, 2022-24 S. 12th st.

2011 CONGRESS ST.

Two-story brick flat, 4 and 5 rooms, gas, bath; electric; in good condition.

THOMAS F. PECHAN, 2022-24 S. 12th st.

2704 ALLEN AV.

Well-built single flat, 3 and 4 rooms, gas and bath.

THOMAS F. PECHAN, 2022-24 S. 12th st.

FLATS, APARTMENTS FOR SALE

SOUTH

3305 PENNSYLVANIA AV.

3 and 5 rooms, gas, bath, electric; price reasonable.

THOMAS F. PECHAN, 2022-24 S. 12th st.

3118 Lackland Av.—Chean Investment

Modern 4-family flat, containing 3 rooms, breakfast room, kitchenette and sleeping porches. If you want a high-class investment reasonable, call up in regards to this at once.

JOHN H. ABBOTT, 15 N. 7th st.

3616 IOWA AV.

Well-built two-story brick, 4 and 4 rooms; gas and electric; price reasonable.

THOMAS F. PECHAN, 2022-24 S. 12th st.

TWO-FAMILY HOUSE, $3000

206 Bowen st.: 3 rooms and reception hall first floor, 4 rooms on second floor; lot 25x115; well-built, substantial house; made street; liberal terms.

JOSEPH WISNEWSKI, 311, 722 Chestnut.

2049 ALLEN AV.

Two-story brick flat, 4 and 5 rooms; gas, bath; electric; furnace; reception hall; garage.

THOMAS F. PECHAN, 2022-24 S. 12th st.

4 AND 5 ROOM FLAT

3732 CONNECTICUT—BARGAIN

Home flat; excellent condition; two families; furnace, tile bath; easy terms.

Tower Grove Heights Office, 3151 S. Grand. Grand 99. Victor 1043-L. Branch of JOS. F. DICKMANN R. E. CO., 623 Chestnut.

3301 PENNSYLVANIA AV.

Two-story brick, 4 and 4 rooms; gas, bath; electric; furnace; price reasonable.

THOMAS F. PECHAN, 2022-24 S. 12th st.

4171 RUSSELL AV.

Single flat, 5 and 6 rooms, modern; always rented; good investment; price reasonable; partial terms.

KORTE-RUST R. CO., 816 Chestnut st.

1925 S. 11TH ST.

Two-story brick, 4 and 4 rooms; gas, etc.; suitable for teamster. Price, $3000.

THOMAS F. PECHAN, 2022-24 S. 12th st.

SEE US IN OUR NEW OFFICE

FOR 4120-4125 McREE AV.

BEAUTIFUL FOUR-FAMILY FLAT.

Three rooms and bath each; modern and up to date; splendid investment; see our special price; terms and full details at office.

MORRIS AACH R. CO., 822 Chestnut st.

2038 VICTOR ST.

Two-family flat; 6 rooms; gas and bath; price reasonable.

THOMAS F. PECHAN, 2022-24 S. 12th st.

3819 Russell Av., Single Flat

Five and 6 rooms, bath, furnace, electric lights; rents $600; price $5900.

E. A. BOKERN R. E. CO., 317 Fullerton Bl.

SOUTH SIDE HOME

3444 Eads av.; 6 rooms and 2 finished attic rooms; furnace, slate roof, garage; will sacrifice.

3967 Blaine Av., Single Flat

Three and 3 rooms and baths; lot 27x123; rents $26 per month; price $2600.

E. A. BOKERN R. E. CO., 317 Fullerton Bl.

GET OUR LIST

Have small flats and houses on the South Side for clients.

JOHN H. ABBOTT, 15 N. Seventh st.

DANDY FLAT

Portis and Connecticut

Northwest corner, 4 rooms and bath, first floor; 5 rooms and bath, 2d floor; separate front door heating plants, large porches in front, copper guttering and spouting; large lot, 56x140; dandy garages in rear; owner lives on 2d floor and will show you through; streets and alley paved; Portis is very cheap. A. JAY KUHS, 1001 Chestnut st.

Tower Grove Heights Flat

3412 ARSENAL ST.

An elegant 5 and 6 room brick flat, tile bath, furnace, hardwood floors, copper gutter, slate roof, cement walks, large open brick porch; built by owner for home; lot 33x125; first price $7500; admittance by card only. Shift cars to Arsenal and walk one block to first floor. A. JAY KUHS, 1001 Chestnut st.

RENT $672—PRICE $4500

4226-28 Blaine av., 4-family brick flat; 4 rooms each; gas, good condition; street, water and alley all paid; 30x128; terms.

DROZDA REALTY CO., 4012 Chouteau.

4458 VISTA AV., $1300

Nice frame dwelling, 3 rooms and summer kitchen; water and gas; in good condition; terms.

L. M. BURIAN, 4016 Chouteau av. Del. 196.

1802 NEBRASKA AV., $6500

This well-built single flat of 5 and 6 rooms, with all modern conveniences. First time advertised, so act quickly.

E. A. BOKERN R. E. CO., 317 Fullerton Bl.

4013-19 De Tonty St., Double Flat

New 4 and 5 room flats, with sun parlors and screened-in beaths; 2 garages; 31x125; rents $1728; price $15,600.

E. A. BOKERN R. E. CO., 317 Fullerton Bl.

2712 ACCOMAC ST.

Modern single flat, 5 and 6 rooms, tile baths, furnace, brick porch, garage; price $6000. See owner and make your offer.

E. A. BOKERN R. E. CO., 317 Fullerton Bl.

BIG BARGAIN

Flat for sale; at 6216 Vermont av.; 4 rooms and cemented laundry; quick sale wanted. Inquire at 4024 Greer av.

Flat Bargain—2310 Shenandoah

Two 5-room flats and finished 3d floor; all improvements; asking only $6300. See this today and make us an offer.

KOLLAS R. E. CO., 1138 Chestnut st.

BARGAIN FLAT

4733 Tennessee av.; 4 rooms and bath each; furnace and electric lights, all streets made; easy terms.

KILGEN-RULE, 512 Wainwright Bldg.

35xx PESTALOZZI ST.

Beautiful 5 and 6 room flat; strictly modern. See us for full particulars.

GLICK & JONES R. E. CO., 824 Chestnut.

Flat—5047 Murdock—$4250.00

4 and 5 rooms; bath, electric, furnace; sacrifice; terms of $500 cash, balance easy terms.

GLICK & JONES R. E. CO., 824 Chestnut.

BUNGALOW FLAT

Shaw tract; 5 and 6 rooms; strictly modern; hardwood floors, hot-water heat, tile bath, sleeping porch, double garage; sacrifice $9500; would cost $10000 more to build. Owner 2-7 p.m. Post-Dispatch.

3009 SHENANDOAH AV.

Flat, 5 rooms and bath, first floor; 7 rooms and bath, second and third floors; in good condition; for 30x132.6

ALBERT WENZLICK, 1010 Chestnut st.

3654 LIERMAN AV.

A single flat, 3 and 4 rooms; an excellent rent; renting for $444 a year.

OTTO TIETJENS, 722 Chestnut st.

FOR SALE

SOUTH SIDE FLAT

A well-built single 5 and 6 room flat; all modern conveniences; garage; rent $768; price $8800. Phone owner, Forest 7734, 204 Katherine Apartments, 3434 Humphrey st.

Flat—3501 Pennsylvania—$3500

Cor. Potomac and Pennsylvania av.; nice single 3-room flat; bath, gas, slate sinks; income $372. Call owned; buy a decent 6-room cottage for that price; live in part and rent rest; for other terms, see it at once; upper tenant will show you through; call quickly with earnest money, won't last.

GLICK & JONES R. E. CO., 824 Chestnut.

ELEGANT FLAT NEAR GRAND AV.

3541 Utah st., modern single flat, with brick porch, 5 large rooms on 1st floor, furnaces, laundry and cellar; house is exceptionally well built; close to churches, schools, cars and stores; will sell at a low price. Card of admission from

C. R. MILTENBERGER, 14 N. 8th st.

DOUBLE 3-ROOM FLATS

ANNUAL RENTS $768. PRICE $6000

2309-11A Shenandoah av., just east of Jefferson av.; lot 42x93; modern, well-built, double brick flat building; 3 rooms and bath each; granitoid basement; gas, water, etc.; first-class investment; terms.

JOHN S. BLAKE & BRO., 815 Chestnut.

Shaw Place, 4 Families, $7500

3914-3916 McRee av.; fine double flat, 3 rooms each; electric and gas, granitoid porch, brick and tile baths, inside stairways; rent $912 per annum; can get $960. A bargain.

J. W. BURIAN, 4016 Chouteau av. Del. 196.

SOUTH SIDE SINGLE FLAT

4117 Cleveland av., 5 and 7 rooms, bath, furnace, electric fixtures, etc.; 30x125; price, admission by card only.

JOST-MILLER R. E. CO., 105 N. 9th st.

TOWER GROVE HEIGHTS FLAT

3611 McDONALD AV.

At Grand av.; two-family, 4 and 5 room flat; 35-ft. lot; bath, electric and garage; good condition; well built, easy terms; bargain. Apply

Tower Grove Heights Office, 3151 S. Grand. Grand 99. Victor 1043-L. Branch of JOS. F. DICKMANN R. E. CO., 623 Chestnut.

South Side Single Flat

1749 Mississippi av., a dandy 5 and 6 room single flat; bath, toilet, furnace; owner will sacrifice for $3750; first deed of trust $2750 at 5½ per cent; this is a real bargain. See us at once.

GOLDWASSER & DUBINSKY REALTY CO., 722 Chestnut st.

FLATS, APARTMENTS FOR SALE

SOUTH

RENT, $1176—PRICE $9750

3929-31 BOTANICAL AV.

Well-built double flat of four apartments, 5 and 6 rooms, bath and furnaces, lot 50x125. HEMMELMANN-SPACKLER R. E. CO., N. W. cor. 7th and Chestnut sts.

Flat Bargain

HOT-WATER HEAT

Four and 5 room flat; electric fixtures, grantitoid laundry; will sell at a bargain. 2644 Tennessee av.

BROADWAY SAVINGS TRUST CO., Agt., Broadway and Lucas.

Single Flat Bargain

3029 St. Vincent av.; nice single flat; 4 and 5 rooms, bath, furnace; rent $456 per year; will make terms to suit.

ANDERSON-STOCKE-BUERMANN, 808 Chestnut st.

SOUTHAMPTON FLAT

4912 Devonshire av.; a modern 5 and 6 room flat; having furnace, tile bathrooms, electric fixtures, screens, brick porches, etc.; a wonderful buy at $5500, on easy terms, if desired.

ROETTGER-MASEK-JEHLE REALTY CO., Both phones. 10 N. Seventh st.

Tower Grove Hgts. Flat

3834 Utah pl., a splendid 2-story and slate roof, modern brick; 2 flats, 5 and 6 rooms; hot-water heat; everything of the best; if you want a first-class flat, go and see it; owner on first floor will show you through.

HAMILTON REALTY CO., 921 Chestnut st.

2231-33 McNair Av. Only $5000

Two-story, 6-room, for 2 families; also 2-story, 9-room, for 3 families; large stable; lot 50x126; rents for $530 per year.

HEMMELMANN-SPACKLER R. E. CO., N. W. cor. 7th and Chestnut sts.

A Dandy Hot Water Heated Flat

4238 Shaw av.; 2-story, extra well built; 4 and 5 room flat, with separate hot-water heat; lot 28x121; opposite Mullanphy School; easy terms; price $5500.

HEMMELMANN-SPACKLER R. E. CO., 7th and Chestnut.

BIG BARGAIN

For $2900; 2-story double brick flat, arranged for 4 families; 3 large rooms each; rents $56 per year; water, sewer and gas; 1 block north of Scullin Iron Works; always rented. Call Grand 2492W.

N. E. Cor. Hamilton and Cates

Nine-room frame; hot-water heat; hardwood floors; excellent condition; 66 feet front by 100 deep. Flat suite for apartment house or extra; excellent location for physician; sacrifice $6000. Terms. Ground alone worth money. Owner there will show you through.

GLICK & JONES R. E. CO., 824 Chestnut.

SALE OR EXCHANGE

4137 Evans av., brick building, containing 4 rooms first floor and three rooms 2d floor; bath. Flat suite for apartment house or extra; excellent location for physician; sacrifice $6000. Terms. Ground alone worth money. Owner there will show you through.

GLICK & JONES R. E. CO., 824 Chestnut.

SALE OR EXCHANGE

4137 Evans av., brick building, containing 4 rooms first floor and three rooms 2d floor; bath. Flat suite for apartment house or extra; excellent location for physician; sacrifice $6000. Terms. Ground alone worth money. Owner there will show you through.

GLICK & JONES R. E. CO., 824 Chestnut.

FLATS, APARTMENTS FOR SALE

WEST

SOMETHING FIRST-CLASS

IN AN

INVESTMENT

The owner of one of the finest 16-family apartments, located in a very choice part of the city has for good reasons decided to sell and has placed a very fair price on it.

Property is in excellent physical condition, is all leased at attractive rentals to responsible tenants, and is strictly first class in every detail.

Rentals aggregate $13,000.00 per year. Price $85,000.

Please do not apply for further particulars unless you are seriously interested and can appreciate a good thing when you see it.

No wildcat trades considered.

Edward L. Bakewell

118 N. 7th St. Olive

RESIDENCES FOR SALE

CENTRAL

3-STORY BRICK BUILDING
16,500 SQUARE FEET

3622 Pine st., having steam heat, freight elevator, can give attractive lease.
FRANCISCUS & KUNZ, 804 Chestnut st.

MISCELLANEOUS

SIX HOMES
Reasonably Priced

3954 WASHINGTON AV.

Two-and-one-half-story front, ten-room residence; bath, toilet, gas and electric fixtures, basement, hot-water heat; brick stable in rear; lot 40x245. Good piece of investment property. Price only $7000. Terms to responsible party.

3820 LAFAYETTE AV.

Two-and-one-half-story, 7-room brick residence; bath, toilet, reception hall, cemented cellar, gas and electric fixtures; hot-water heat; laundry; interior of mahogany finish with mantel in parlor; English panel in dining room, hardwood floors throughout first floor. Excellent neighborhood. Lot 30x130. Price only $7000. Terms. Inspection by card of admission only.

6015 WESTMINSTER PL.

Two-story, 6-room brick residence; bath, toilet, reception hall, hot-water heat; laundry, cemented cellar; garage with cement floor; lawn, shade trees and shrubbery; 35x125. Oak hardwood floors throughout first floor; double floor on second floor. Property in first-class condition in every way; modern conveniences. Priced very reasonable at $8000. Terms.

4367 DELMAR BL.

Three-story, 16-room brick residence; 3 baths, 3 toilets, reception hall, cemented cellar; steam heat; property in excellent condition; combination fixtures; first floor hardwood; suitable place for rooming or boarding house; lot 50x150. Price only $6000. Terms.

4301 COTE BRILLIANTE AV.

Two-story brick residence; 6 rooms and alcove; gas fixtures, bath, toilet, cemented cellar, laundry, furnace, interior finish of oak; property in good condition; lot 30x130. Convenient to Wellston and Taylor car lines. Shed in rear. Price $4000 and very reasonable terms for quick sale.

4938 LEAHY AV.

One-and-one-half-story 5-room frame residence; gas and electric fixtures; bath, toilet; cemented cellar; stove heat; pretty little home with lawn; shade trees and shrubbery; grape arbor in rear; lot 37x105. Price $2500; reasonable terms. MISSISSIPPI VALLEY TRUST CO., AGT., 704 CHESTNUT AND PINE.

HOUSE—For sale, 8-room; 2 baths; for 2 families. 2027 Sidney.

HOUSE—For sale, 5-room brick, cheap. Phone Cabany 2050 before 10 a. m.

RESIDENCE—For sale, 6-room brick. Call Lindell 4673W after 5 p. m., or all day Sunday. (7)

RESIDENCE—For sale; 7-room; 50-foot lot; fine for garden or chickens, $2650; terms. Box D-169, Post-Dispatch. (c)

HOUSE—For sale, 3-room house, 25 feet front, $700; $50 cash, balance like rent. KEANE & FRANKE, 1008 Chestnut st.

TWO bargains to close an estate; 9-room residence, 4035 Enright av., hardwood floors, hot and cold water, furnace heat; 8-room residence, 3951 Connecticut st.; hardwood floors, hot and cold water, furnace heat; no agents. Box M-353, Post-Dispatch.

RESIDENCE BARGAINS

5137 Kensington; 8 rooms; modern; lot 33.4x135; all improvements; price $3750; terms.

ALSO

4255 Westminster place; 13 rooms; hot-water heat; 3 baths; price for quick sale, $6500.

ALSO

3954 Shenandoah; 8 rooms; modern; price $4500.

ALSO

5211 Wells av.; 7 rooms; modern; price for quick sale, $3500.

ALSO

4011 Scanlon place; 8 rooms; modern; in first-class condition; price $4000.

Look at these bargains and make offer to
J. CONCANNON, 212 Wainwright Bldg.

SOUTH

HOUSE—For sale, at 2631 S. 18th st.; bargain. Inquire at 2858A S. 18th st. (c)

HOUSE—For sale; rent $636; owner sick; must sell. What will you offer? 3422 S. 9th.

RESIDENCE—For sale; 6 rooms and bath, hot-water heat, 3449 Nebraska av. (c)

RESIDENCE—For sale, 6-room; 50 foot; good condition; bargain. 3315 Rutger.

HOUSE—For sale, 6-room frame; gutters and sidewalks made; $1600. 5377 Odell. (c99)

RESIDENCE—For sale, 6-room brick; modern; South Side. Box D-289, Post-Dis.

HOUSE—For sale, 6 rooms, 1127 Mechanic; large closets and bathroom; hardwood floors; lot 35x155; want to leave city.

RESIDENCE—For sale; two-story and attic brick; 6 rooms and bath; lot 24x127 feet; best of condition. By owner, 3907 Wyoming.

HOUSE—For sale; 9 rooms and bath; garage, electric and gas. Call 1764 Nicholson pl.

HOUSE—For sale; 3-room frame; price $1200; block from Cherokee car line. 4857 Mechlenberg av.

HOUSE—For sale, 5 rooms, 3 blocks from Free Bridge; gas and bath; bargain; terms. Box D-288, Post-Dispatch.

RESIDENCE—For sale, 7 rooms, gas, electric, suitable for 1 or 2 families. 2009 Oregon.

HOUSE—For sale, 2-story, 6-room frame, bath, furnace; vacant; easy terms. 4124 Ruska st.; Riverside 1713W. (c)

HOUSE—For sale; brick; 2623 Chippewa st.; 7 rooms, attic; streets, alley made; now rented as a flat. Inquire 947 Dover st.

HOUSE—For sale; 1027 Park; contains bakery; 6 rooms and bath; attic; inquire 1010 Rutger; a bargain.

DWELLING—For sale; 6918-20 Minnesota av., 2-family brick; lot 80x138; a bargain. W. E. APPPERT & CO., 6618 Michigan av.

HOUSE—FOR SALE; CR3OM; HOT WATER HEAT; HARDWOOD FLOORS. 4204 FLAD AV. (c)

RESIDENCE—For sale, 2820 Henrietta av.; arranged for 2 families; make offer; must be sold. Cabany 5108.

HOUSE—For sale; 1½-story brick, 4 rooms; 4226 Iowa; lot 31x125; large garden, chicken house; must sell.

RESIDENCE—For sale, $100 cash, balance like rent; 8 rooms, 11th, near Park; price $2950. Box M-277, Post-Dispatch.

RESIDENCE—For sale, 9 rooms, reception hall, bath, toilet, furnace; lot 50x200. 4069 Reber pl. See Gus Maum, 2247 University.

BUNGALOW—For sale, modern 9-room brick, at a bargain. For inspection, call at 5754 Vernon av.

HOUSE—For sale, 4 large rooms, frame; gas and cellar; lot 25x138; make offer for cash. 3807 Michigan.

HOUSE—For sale; two-story brick, and stable for six horses; 100 feet of ground; corner; price $4200. 2309 Menard st.

RESIDENCE—For sale, 8 rooms; all conveniences; steam heat; in excellent condition. Call Benton 438. 3306 Oxford.

RESIDENCE—For sale; 6-room brick; all modern conveniences; in first-class condition. Price $3500. 2052 Shenandoah av.

RESIDENCE—For sale; 3015 Wisconsin av., modern; large garage; might exchange for cottage. (99)

HOUSE—For sale, 6-room frame, with bath, electric light, gas, furnace and garage. A real bargain. 4019 Adkins. Victor 2844L.

RESIDENCE—For sale, fine, modern 8-room residence, 3959 Hartford st.; ideal home; every convenience, with garage. (c8)

HOUSE—For sale; 1054 Forest av.; 7-room brick; on corner; street improvements made; large lot; 50 feet front; fine residences; all large and light; price $7300.

RESIDENCE—For sale; 2723 S. Compton; fine 7-room residence; lot 65x85; modern; small payment, liberal terms. Edgar Waechter, 722 Chestnut.

RESIDENCE—For sale, 2842 Neosho st., 7-room modern brick residence, all improvements; price $4500, call Sunday or in evening. (99)

RESIDENCE—For sale; 7 rooms and bath; modern, up-to-date; lot 50x100, with garage; ½ block west of Tower Grove Park. 4041 California av. (c)

HOUSE—For sale, Reservoir Park house, 7 rooms; thorough modern residence; large lot, brick garage, facing park; cost $14,000; quick sale, $8250. Box D-317, Post-Dis.

RESIDENCE—For sale, 8 rooms, lot 45x125; practically new; terms to suit purchasers. 4943 Murdock. Phone Riverside 93. Lachelle 93.

RESIDENCE—For sale; 2-story brick, 7 rooms, reception hall, bath, gas, laundry, electric; hot water; lot 30x200; $8200. 3628 Rebersdorf.

RESIDENCE—For sale; 2-story brick, 4631 Rosa av.; bath, furnace, electric; property in fine condition; owner leaving city. Price only $4500. Owner on premises.

HOUSE—For sale, bargain; 6 rooms, bath, gas, water; sewer; granitoid cellar; fruit, grapes; 60x111; terms; leaving city. 4153 Burgen.

HOUSE—For sale, by owner; modern 6-room house, southwest part of city (Lindenwood); hardwood floors, hot-water heat; lot 50x167. Call Marshall 446R.

HOUSE—For sale, 7 rooms, on lot 50x120; modern conveniences, good 5-room shed. H. B. Lee, 2118 Knox; can see me at 705 Clark av.

RESIDENCE—For sale, 10 rooms, arranged for 2 families, at $2500; 2820 Henrietta av.; look at this; make offer. Call Cabany 5108, owner.

HOUSE—For sale; 7 rooms, bath, furnace, electric, hot and cold water; large yard and garage will sacrifice. 7028 Pidgeon av.; Benton 1447W. (c)

RESIDENCES FOR SALE

SOUTH

DWELLING—For sale; 3841 Juniata st.; two-story brick, 6 rooms, bath and reception hall; lot 30x125; price $5700. REMSBECHER-MEHRKENS REALTY CO., 3757 S. Jefferson av.

RESIDENCE—For sale; cheap; 6-room frame; Lindenwood; bath, gas, furnace; fruit trees, garden, outbuildings; city sewer; lot 50x163; price $2750; terms. Box M-303, Post-Dispatch.

DWELLING—For sale, 1½-story frame, with bath, 3511 S. 37th st.; lot 30x142½; price $2000; terms.
TOMBRIDGE AGENCY, 3318 Meramec st.
Both phones.

RESIDENCE—For sale, 2233 S. Compton; 9 rooms, reception hall, slate roof, copper gutters, hot-water heat, gas grates, fine mantels, tile bath, combination fixtures; lot 35x128.

DWELLING—For sale, 2-story, 3 large rooms, large yard; every convenience; rent $25 per month; will sacrifice at $2550. See agent, EHRLICH, 2028 Nebraska, or call Victor 1413.

RESIDENCE—For sale; 4314 Virginia av.; 2-story brick, 7 rooms and bath; hot water heat; lot 50x175; price $6250.
REMSBECHER-MEHRKENS REALTY CO., 3757 S. Jefferson av.

DWELLING—For sale, 7-room brick, good condition, arranged for 1 or 2 families; lot 50x125; street and alley made; convenient to cars and school; will sacrifice for quick sale. 3734 Illinois av. (c)

HOUSE—For sale; 6949 Wise av. 6-room frame; steam heat, bath, electricity; lot 43x138; newly decorated and painted; garage. See owner or M. R. Faherty, 220 Wainwright Bldg.

RESIDENCE—For sale; 5 rooms; 60 feet front; furnace, screens; house in excellent condition; will sell house with 30 feet if desired; must sell at once, and price is right. Apply 4341 Itaska st.

HOUSE—For sale; 7 rooms, reception hall, large porches, hot water heat; corner lot, 120x160; privet hedge, large ornamental trees, chicken sheds; near Longfellow School; price $4500. Inquire of STRODTMAN & STRODTMAN, 3607 N. Broadway.

4101 CASTLEMAN AV. $4000

A modern 7-room house, with hardwood floors, tile bath, indirect lighting system and garage; will make terms to responsible party.
JOHN H. ABBOTT, 1011 Chestnut st.

SIX-ROOM RESIDENCE

4216 RUSSELL AV.

Two-story brick residence; 6 rooms, bath and furnace; lot 25x123.
LEO BLOCH, 825 Chestnut st.

$4500—4001 Russell—$4500

9-room modern brick residence; admission by card.
GLICK AND JONES R. E. CO., 824 Chestnut.

1923 South Compton Av.

Six-room brick, hot-water heat, modern plumbing and lighting fixtures; everything in fine condition; by card of admission; price $5500.
JOHN S. BLAKE & BRO., 515 Chestnut st.

3701 HARTFORD ST.

Residence, containing 9 rooms, reception hall and bath; can be purchased at a reasonable price.
ALBERT WENZLICK, 1010 Chestnut st.

DANDY RESIDENCE CHEAP

4217 CASTLEMAN

½ block east of Shaw's Garden; large lot, 50 feet front, 2½-story, slate roof, 7 rooms and attic, bath, furnace, etc.; cheap; admittance by card only.

JAY KUHS, Successor to
A. H. KUHS & SON, 1001 Chestnut st.

HALF ACRE and 5-ROOM HOUSE—3932 BATES

Live in city and have country home; just 3 blocks from Gravois, Cherokee car; family cellar, sewer, water and gas; toilet in house; price reduced for quick sale; terms; look it over and if what you want will make you bargain price.
A. J. KUHS, Successor to A. H. Kuhs & Son, 1001 Chestnut st.

Nice Home for Large Family

Two-story brick; 6 rooms; bath; furnace; 8x12 foot sleeping porch; all conveniences; in first-class condition; screens; occupied by owner. 3517 Nebraska.

TYLER PLACE RESIDENCE

Modern, 8 rooms, brick, slate roof; garage, terms. 4223 Russell. (c90)

3650 FLAD AV.

Fine residence; 9 rooms, vestibuled hall and bath, hot water heating, tile bath, tile roof, copper gutters, etc.
ALBERT WENZLICK, 1010 Chestnut st.

3836 HARTFORD ST.

In order to settle estate, will sell this choice brick house at less than one-half its actual value; price of $6500; lot 35 feet; house in fine condition; for admission, see R. W. Borchert, 934 Pierce Bldg. Central 3015.

Tower Grove Heights Residence

2916 Connecticut st.; a well-built, 8-room slate-roof residence with bath and furnace; lot 30x125; price $4800.
HEMMELMANN-SPACKLER R. E. CO., N. W. Cor. 7th and Chestnut sts.

6-ROOM RESIDENCE

At 2120 Oregon av., has bath, furnace, electric light, etc., easy terms. Get card of admission from
PHILIP H. LENZ & SON REALTY CO.,
211 Wainwright Bldg.

$4000—South Side Flat—$4000

3847-47A McRee av.; lot 25x128. All improvements; modern 4 and 5 rooms; nickel porcelain baths; furnaces; electric lights, etc. Annual rent, $468. Easy terms.
JOHN S. BLAKE & BRO., 515 Chestnut st.

TOWER GROVE HEIGHTS HOME
3936 JUNIATA, CORNER LOT 36x161

Seven rooms, bath, furnace, copper screens; a real bargain; easy terms. Tower Grove Heights Office, 3151 S. Grand. Grand 89. Victor 1043 L. Branch office, JOS. F. DICKMANN R. E. CO. 623 Chestnut.

Compton Heights Residence

2904 Allen av. a well-built residence of 10 rooms, tiled bath, hardwood floors, hot-water heat; lot 70x120; price $18,000.
HEMMELMANN-SPACKLER R. E. CO.,
N. W. Cor. 7th and Chestnut sts.

Cost $20,000—$7000 Will Buy It

See the fine 14-room furnace-heated house on 67-foot lot, with large brick garage, near Lafayette Park; a splendid home for large family; easy terms.
J. F. HERRMANN JR. R. E. CO.,
816½ Chestnut st.
In the Heart of Real Estate Row.

RESIDENCES FOR SALE

SOUTH

RESIDENCE, $3300

6517 Michigan av.; 9-room frame residence; bath, furnace, electric; lot 48x138; street made; property is in fine condition; this is a big bargain; owner on premises.
DETERING AGENCY.
Victor 176. 3627 Gravois av.

35xx Lafayette Av.

THIS MODERN HOME IS OPPOSITE Reservoir Park; consists of 7 rooms, hardwood floors, hot water heat; all in A1 condition. Card, see
J. E. KAIME & BRO. R. E. CO.,
De Menil Bldg., 119 N. 7th st.

ARE YOU LOOKING FOR A FIRST-CLASS HOME

Take a look at 4001 Cleveland av.; fine 7-room brick residence, hot water heat, etc.; fine corner lot; all improvements; also garage; owner lives there; look at and make offer; part cash, balance to suit.

3454 Halliday Avenue.

IMMEDIATE POSSESSION.
Nine rooms, all conveniences.
J. E. KAIME & BRO. R. E. CO.,
De Menil Bldg., 119 N. 7th st.

Elegant Residence on Mississippi Bluff

4850 S. Broadway, 2-story brick house; slate roof, bath, finished attic; lot 137½ feet running eastwardly to railroad; beautiful site.
M. HAMMEL R. E. CO., 6721 S. Broadway.

ELEGANT HOME NEAR TOWER GROVE PARK

3504 Halliday av.; 2-story slate roof brick dwelling; 9 rooms; hardwood floors and finish; elegantly decorated; tiled bath; hot and cold water; lot 33.10x125; side possession given; price $7000.
HEMMELMANN-SPACKLER R. E. CO.,
N. W. Cor. 7th and Chestnut st.

OWNER SAYS SELL

4233 Russell, 8 rooms, modern residence, near Botanical Garden; out-of-town owner. See me for special price.
J. EPSTEIN, 617 Chestnut.

BARGAIN—MOVE IN

2225 OREGON.

Six rooms, bath, furnace; lot 50x125. See us for keys; immediate possession.
FEDERER-COULER R. CO., 2606 Gravois.

A NICE RESIDENCE

2702 Indiana av.; a splendid 6-room brick dwelling; all improvements; price very cheap at $3000.
ROETTGER-MASEK-JEHLE REALTY CO.,
19 N. Seventh st.

3505 VICTOR ST.

Lot 35x125; fine 9-room brick residence; reception hall; hardwood floor and finish 1st floor; porcelain and tile bath; hot-water heat; granitoid basement; in excellent condition; copper gutters, etc.; price $8000; terms. For card of admission see
JOHN S. BLAKE & BRO., 515 Chestnut.

FINE RESIDENCE

3355 Victor st., a beautiful 9-room and reception hall residence; tile bath, hot-water heat, hardwood floors, furnace, electric shades; large verandas, and every modern convenience; finally well-built home. Will make terms; $7500.
ROETTGER-MASEK-JEHLE REALTY CO.,
19 N. Seventh st.

REDUCED FROM $4000 TO $3000 FOR QUICK SALE

6428 Scanlan av., 2-story and attic residence; hall, gas; lot 50x207; brick street and granitoid walk.
KEANE & FRANKE, 1008 Chestnut st.

5-ROOM HOUSE—$1350.

LOT 50x200—TERMS.

6814 Southwest av., 2-story frame; 5 rooms, bath. See us at once if you want a home bargain.
C. M. McDONALD R. E. CO., 1111 Chestnut.

7-Room Home—$500 Cash or Liberty Bonds

and rent money will buy 3644 Russell av.; this beautiful home contains 7 rooms, reception hall, hardwood floors, bath; electric fixtures, furnace, finished attic, etc.; ready to move in; newly decorated throughout. Key at office.
A. G. BLANKE R. E. CO., 711 Chestnut st.

Near McKinley High School

An exceptionally well-built modern residence of 7 rooms, reception hall, tile bath, separate toilets, marble sinks, clothes chutes; large brick porch; hot-water heat; double brick garage; lot 40x150. Price $8500. Must be seen to be appreciated.
Address Box G-124, Post-Dispatch.

A REAL HOME.

For sale, in the heart of Tower Grove Heights; just two blocks from beautiful Tower Grove Park; beautiful semi-bungalow, 6 rooms, hardwood floors, tile bath, steam heat, slate roof, copper screens, brick garage for two machines; house only 5 years old and is thoroughly modern; fine beautifully decorated throughout; you will like it for a home. See it with owner, 4015 Juniata. (c99)

Fine Home
3509 Crittenden

Possession can be had. Call for card to inspect.
GOLDMAN REALTY CO.,
722 Chestnut.

6-R'm Residence
Large Lot. Steam Heat

I want to sell my well arranged six-room brick residence; has electric lights, newly decorated. Lot 60x157½. Nice lawn, hedge fence, fine garden plot and chicken yard. Take Bellefontaine car to Bircher Boulevard, Northeast, walking south to Bircher place. Apply to owner, 4523 Bircher place, or Broadway Savings Trust Company, Broadway and Lucas avenue.

Ideal for Doctor

My well-constructed, first-class, modern brick residence, containing 8 beautiful, large, light, airy rooms. Entire first floor finished in oak, beautiful electric fixtures, high-class cabinet mantels. Many large closets. Marble and tile bath. Slate roof. Splendid hot-water heating system. Large, dry basement. Large garage.

I built this place for my home and spared no expense. It is built right and in perfect condition. Built on a large lot, and on a corner. It will make a splendid home for anyone, but especially suited for a physician.

I am going to build a bungalow. That is the only reason for disposing of this residence.

This is not an old worn-out house, but a splendid residence in first-class condition, and in a very good neighborhood; convenient to car lines. Will sell for $6500 or will trade, and make very reasonable terms.

Apply to owner on premises, 2123 Ann av.

SOME HOME

6712 VERMONT AV.

Eight large rooms and attic; tile bath and toilet on 1st floor; electric, gas; brick and tile porch; lot 40x114'6"; garage; all improvements made.

Owner, anxious to sell, wants an offer and will do business quick. Inspect today and call
FEDERER-COLLER REALTY CO.,
2606 Gravois av.

HELLO! HELLO! HELLO!

Beckert Realty Co., 6428 Michigan av., have a special offer; 6-room brick residence on lot 50x140, 7026 Michigan av.; hardwood floors in halls, parlor, dining room; hot-water furnace, entire cellar cemented; fine attic that would make two additional rooms; covered with slate roof. This building will make a lovely home or will rent at least for $30 per month. On this lot, but entirely detached and separated by a fence, making a home by itself of a 3-room brick cottage renting for at least $12 per month, so that entire property bringing $42 per month is a 10 per cent investment on the price we are going to give you—$4800 for entire property. For full information, BECKERT REALTY CO., 6428 Michigan, or see John Becker, Jr., at 450 Dover pl., on Sunday. Riverside 38W.

Nice Home
ON A BIG LOT

NEAR U. S. MILITARY HOSPITAL

7-room frame residence; lot 94-foot front, on Clifton av., in Clifton Heights; room for another house and garage; garden and chickens; house well built; good architecture; hardwood floors downstairs, reception hall, electric lights, bath, concrete basement; excellent new furnace; near churches and school; very desirable as a home. Owner is leaving the city. Property is worth $5500, but come and see it, or call Benton 3408 and talk to Mrs. Jennings.

RESIDENCES FOR SALE

SOUTH

3659 Cleveland Av.

A well-constructed and well-kept up dwelling, close to three street car lines; close to Grand avenue; 9 rooms, tiled bathroom, hot-water heat. For price and particulars see
OTTO TIETJENS, 722 Chestnut st.

6 Rooms, Bath, $2750

2410 Coleman st.; nice 6-room house, with bath; lot 25x125; will make terms to suit.
ANDERSON-STOCKE-BUERMANN,
808 Chestnut st.

WEST

HOUSE—For sale; 5030 Enright av.; 9-room house; $5500. Forest 4853R. (c)

RESIDENCE—For sale; 9 rooms; Minerva av.; 81. Mark's parish. Box D-325, P.-D.

RESIDENCE—For sale; double; modern conveniences; private; bargain. 4029 Enright.

RESIDENCE—For sale, 4237 Evans; 8 rooms, 4 up, 4 down.

RESIDENCE—For sale, splendid, on Kensington av. Phone Main 80. (c)

RESIDENCE—For sale; 5849 De Giverville; 10 rooms; 2 baths; garage; owner on property. (c)

RESIDENCE—For sale, 6 rooms, modern, steam heat; garage, 1380 Shawmut pl. Cabany 3538W.

RESIDENCE—For sale; 1910 N. Taylor; 2-story brick; arranged for two families; lot 50x150. Apply 1823 N. Taylor.

RESIDENCE—For sale or exchange; nine rooms; bath; rock front; good condition; fine location. 4812 Fountain. Delmar 3319L.

DWELLING—For sale; lovely 7-room; all conveniences; immediate possession; 4200 block Page; clean. Owner Forest 3194J.

RESIDENCE—For sale; 5074 Maple; modern 9-room residence; bargain. O. W. O'Meara. 7205 Clemens. Hdg. (c80)

HOUSE—For sale, 6 rooms, modern; 142; streets and sidewalks made. 6606 Chamberlain.

RESIDENCE—For sale, 7 rooms, reception hall; perfect condition; all modern improvements. Owner 5768 De Giverville.

HOME—For sale, at 4521 Newberry Ter., 10 rooms, at a bargain. IRVIN SMITH, R. E. Agt., 15 N. 7th st.

HOUSE—For sale, 6 rooms, attic, modern; all conveniences; near Forest Park. 6216 Berthold.

HOUSE—$4500 buys 4426 Enright, modern, 12 rooms; 5 car lines; want quick sale. Olive 266. DAUSMAN, 816 Olive.

HOUSE—For sale, 5649 Enright; an ideal home; will sell at a bargain. Owner at 5728 Enright. (100)

RESIDENCE—For sale, 6000 block West Cabanne pl.; 11-room; hardwood floors; lot 55x245. Box M-153, Post-Dis.

HOUSE—For sale, 5561 Von Versen, 60-foot lot, 8-room house; large garage; only $6500. See owner on premises. (c)

HOUSE—For sale; 1889 Granville pl.; $3750; easy terms; 6 rooms; modern; garage. Cabany 2883W.

RESIDENCE—For sale; Page boulevard home, 4923; 8 rooms, modern; sleeping porch; price large for owner; $4850. (100)

HOUSE—For sale; 6038 Horton pl.; 7-room brick; bath, furnace. Bargain. DOSENBACH REALTY CO., Maple and Hodiamont.

HOUSE—For sale, 5890 Theodosia av., 9 rooms, slate roof, bath, furnace, hardwood floors; garage; front driveway; house in excellent condition; lot 50x185; owner will move; you through; price $8700. 3858 Enright av. (c)

HOUSE—For sale, 1276 Goodfellow av., 8-room brick; price only $3150; has bath, furnace, etc.; needs repairs; vacant now; fine location, in Cabanne; terms; real bargain.
W. N. CARTAN & CO., 722 Chestnut st.

DWELLING—For sale; 1401 Temple pl.; 7-room brick, furnace; corner house; small equity; will sell cheap. Inquire of owner, right in.
GEO. COOPER, 808 Chestnut, Room 301.

HOUSE—For sale, 6014 Suburban av., unfurnished, $6500; furnished, $8500; in A1 condition; hot-air furnace, tiled kitchen, sun and bathroom; fine location; close to Delmar, Suburban and Hamilton cars; see owner on place. (83)

RESIDENCE—For sale; 3813 Page bl.; Rock Church parish; 7 large rooms, electric lights and hot-water heat; beautiful bath; garage for two cars; swinging and screen porches for card of admission. Lindell 606. (c7)

DWELLING—For sale; $6250; $250 cash or Liberty Bonds and $45 per month will buy you good 10-room house, bath, hardwood floors, etc., in 5-room block Maple av.; or will take flat or smaller house in part payment. Box G-118, Post-Dispatch.

RESIDENCE—For sale, 1121 Aubert; brick, lights, newly decorated and painted, large yard, immediate possession, near cars and school; sacrifice; price $3500. $500 down, balance like rent. Owner 6036 Washington. Delmar 2806R. (c)

DWELLING—For sale; 40xx Westminster pl., substantial 11-room brick, bath, steam heat; electricity; hardwood floors; 50x140 feet; fine location; rental now $50 per month; good condition; price only $4200. Terms, $500 cash; real bargain.
L. CARTAN & CO., 724 Chestnut st.

HOUSE—For sale, 5622 Minerva, 7 rooms, modern, tile roof, rock front, furnace, electricity, sleeping porch, hardwood floors, street and alley made; only 1 block from schools, Hamilton and Hodiamont cars; exceptional bargain; $4300; owner on premises. GEO. W. OTTENAD R. E. CO., 808 Chestnut st.

DWELLING—For sale; 5817 Goodfellow pl., just west of Union bl.; fine 2-story 8-room brick; bath, furnace, fixtures; rent $30 month; will sell equity for $1000 on easy terms as low as $200 cash, balance $20 or $25 per month; Liberty Bonds accepted. Why pay rent when you can make terms like this? Union car; street made. $5500.
OREON E. & R. G. SCOTT, 800 Chestnut st.

RESIDENCES FOR SALE

WEST

HOUSE—For sale; 5670 Cabanne; a very nice 2½-story brick; 9 rooms, modern; lot 31x200; garage in rear; owner nonresident, now in city; will sell for $5750, on easy terms; well worth $7000; buy this today; a snap; possession at once. Make us an offer.
OREON E. & R. G. SCOTT, 800 Chestnut st.

DWELLING—For sale, in Cabanne, on top of Rose Hill, modern brick dwelling; 9 rooms, reception hall; every modern convenience; lot 50x200; second highest point in city; Page, Olive, Hodiamont cars; cheaper than house can be built now; terms. See owner, 5857 Julian av. Call Main 115 or Central 115. (c7)

DWELLINGS—For sale; 5124 or 5130 Spalding; 2 single, detached 8-room dwellings; steam heat, porcelain baths, electric fixtures; cost $4500; price reduced to $4100, on easy terms, as low as $200 cash, balance $20 or $25 per month; like rent; bargains for homes. Could not be reproduced at the price today; Liberty Bonds accepted; Union car.
OREON E. & R. G. SCOTT, 800 Chestnut st.

RESIDENCE—For sale, artistic 9-room brick, 5870 Cabanne; lot 70x210; large living room, with log fire; hot-water heat, Humphrey heater, hardwood floors; light, sunshiny rooms; two screened porches and cool, shady sleeping porch; 2-car garage; lots of shade and flowers; a bargain. Inspection only by appointment. Phone Cabany 2040.

HOUSES—For sale, 5851 Plymouth (trade); 12 rooms; 107x259 feet.
5858 Clemens, 9 rooms; 100x185 feet.
5834 Clemens, 9 rooms; 50x100 feet.
5869 Cates, 12 rooms; 50x185.
5561 Vernon, 8 rooms, garage; immediate possession; 33x134; price $5500.
Tenements, 4135-37½ Hull pl.; rent $1200; no exchange; $2500 cash; terms.
T. P. PLUMRIDGE, 316 Wainwright Bldg.
Olive 480. (c)

7209 EUCLID.
Eight-room residence; all modern.
FINE 7-ROOM HOUSE, $5500.
Oak Court, 1281; west of Hamilton, at 5th st.; 7-room residence, $5500; ask for card of admission.
HEFFERNAN, 214 Wainwright Bldg.

6024 CATES AVENUE.
Lot 50x127; $6250; $1000 cash, quick sale.
MISSISSIPPI VALLEY TRUST CO.,
Or owner, on premises. (c99)

FOREST PARK HOME

Residence, 4 blocks from Forest Park; 12 rooms, elegant bath, separate toilets, etc.; brick garage; want smaller house, investment property or St. Louis County farm; can trade clear of incumbrance and make any desirable terms. Lot 50x177.
E. A. GANSS, 9 N. 7th st. Main 4873.

1276 OAK COURT

($900 Page); 7-room modern residence; $5000; terms.

MUST SACRIFICE

5242 Minerva, 9 rooms, modern; near St. Mark's Church and School; convenient to cars. Owner on premises.

4431 DELMAR BL.

Eight-room, modern residence; has garage. See on premises.
J. EPSTEIN, 617 Chestnut st.

RESIDENCE BARGAIN

Nine-room residence in Lindell division; modern; with furnace. $6,250. Bargain.
DOSENBACH REALTY CO.,
Maple and Hodiamont.

6-ROOM RESIDENCE, $4250

1322 AUBERT AV.

Two-story brick residence; 6 rooms and bath; furnace, cemented cellar; also garage; $4250. OTTO TIETJENS, 722 Chestnut st.

NEW 8-ROOM BUNGALOW

Let your rent money buy you a home. A bargain. 6810 Melrose.

OPPOSITE FOREST PARK

6690 Oakland, corner residence; well built; 7 rooms; hardwood floors; all modern conveniences; lot 72x135; double garage.

LEWIS PLACE BARGAIN

7-room brick, slate roof, hot-water heat, hardwood floors, 50-foot lot, only $5250.
M. R. FAHERTY, 220 Wainwright Bldg.

4247 DELMAR AV.

Modern 9-room house, with furnace heat; hardwood floor. Price $5000; reasonable terms.
B. A. HEUSMAN, 201 Wainwright Bldg.

RESIDENCE BARGAIN

11-room brick; on Enright; in good condition; at a very low price. For card of admission see
E. A. GANSS, 9 N. 7th st. Main 4873.

Bargain on Me Pherson Av.

44xx McPherson; 10 rooms, 2 baths, 3 lavatories; hardwood floors throughout; hot-water heat; garage; in A1 first-class condition; lot 50x190. Box C-122, P.-D.

4636 VERNON AV.

25x145; two-story, 7-room brick; bath, furnace; nonresident owner says sell at $9600.
J. H. GRUNACHER,
3615 N. Broadway.

5713 Vernon Av.

8-room modern home; well built; $5500; $250 cash, balance monthly.
JOHN W. BULL, 20 N. 7th st. Central 1024.

5927 HAMILTON TERRACE

Nice home; 7 rooms, bath, furnace, electric; modern conveniences; price very reasonable. Particulars.
KORTE-RUST R. CO., 816 Chestnut st.

MAKE AN OFFER

4488 West Pine Street

Fine 10-room residence, with beautiful lot. This is a modern, well-built house, on one of the best streets in the city. Pine street is destined to be the best residence street in the city, with very indication of future improvement. Get card of admission from Julius Haller,
CITY TRUST CO., 1122 Washington.

4252 WESTMINSTER PLACE

If you want to make money buy this at once; 11-room brick, 2 baths, steam heat; 50-foot lot; low price.
TERRY & CO., 823 Chestnut st.

6-Room House, $3200

4090 west; hot water heat; want quick sale; terms.
AUG. H. GERLING R. CO., 819 Chestnut.

Eight-Room Residence, $3500.

4106 PAGE BL.

Two-story and mansard stone-front brick house; 8 rooms, bath and furnace; lot 32x81. LEO BLOCH, 825 Chestnut st.

4102 WESTMINSTER

Corner Sarah; 17 rooms, steam heat, 3 baths; in fine condition in every respect.
MINER REALTY CO., 102 N. 10th st.

6-Room Frame Residence

1482 BELT AV.

Two-story frame cottage; 6 rooms, bath, fine cellar; lot 25x125.
LEO BLOCH, 825 Chestnut st.

$6000—7258 Lindell—$6000

Beautiful 7-room brick residence; hot-water heat, hardwood floors, tile bath. Admission by card only.
GLICK AND JONES R. E. CO., 824 Chestnut.

PAGE AV. BARGAIN

Dwelling, near Vandeventer; 8 rooms; detached; owner must sell; $3000.
JAMES H. MAGUIRE, REAL ESTATE.

5650 CLEMENS AV.

Lot 60x185; modern, 9-room brick; furnace, porcelain bath, hardwood first floor; an attractive home in a choice location; $6500; terms reasonable; wants immediate sale.
JOHN S. BLAKE & BRO., 515 Chestnut.

WANT OLIVE ST. BARGAIN?

We have it, between Spring and Vandeventer, 30 feet, 8-room house. Your own price and terms.
KERR REALTY CO., 923 Chestnut.

6-Room House, $3750

5800 west; bath, furnace, gas, electric, etc.; streets made. Bargain.
AUG. H. GERLING R. CO., 819 Chestnut.

5834 ROMAINE PL.

Residence, 6 rooms, bath, furnace, electric; modern conveniences; price very reasonable. Particulars.
KORTE-RUST R. CO., 816 Chestnut st.

3849 DELMAR BL.

SPLENDID FUTURE PROPERTY.
RESIDENCE, 12 ROOMS AND MODERN, H.-w. heat and large lot; price $6000.
MORRIS AACH R. CO., 822 Chestnut st.

ST. BARBARA'S PARISH HOME BARGAIN.

5910 Minerva av.; brick, 7 rooms; hot water heat; bargain price for quick sale.
CONRAD L. SCHOPP,
5910 Minerva av. Kinloch 2197-R ST.

SEE US IN OUR NEW OFFICE
FOR 4523 PAGE BOULEVARD

SPLENDID MODERN BRICK RESIDENCE
9 rooms, bath, furnace, gas and electric; garage for two machines. This is special bargain for the price quoted—$3800.
MORRIS AACH R. CO., 822 Chestnut st.

5115 WESTMINSTER

Beautiful 12-room, modern residence; hardwood floors, hot water heat, 3 baths. See me for card of admission.
J. EPSTEIN, 617 Chestnut.

$2400 Buys This Dwelling

4110 Page av.; brick residence, containing six rooms, bath and furnace; lot 25x165; owner out of town, wants quick action. See
WEST ST. LOUIS TRUST CO.,
Easton and Sarah.

CABANNE HOME BARGAIN

5192 Cabanne, cor. Clarendon; 10 rooms; modern; slate roof, furnace, etc.; lot 30x150; price reduced for a quick sale; house vacant; key at office.
JOST-MILLER R. E. CO., 105 N. 9th st.

4615 Enright Av. (Morgan st.)

For sale, red brick dwelling, 9 large, light rooms, reception hall and bath; lot 30x150; good condition; owner leaving city; $5000. 4615 Enright av. (Morgan st.).

RESIDENCES FOR SALE

WEST

6105-07 WATERMAN AVENUE

One of the best single apartments and choicest location in city; lot 40x135; 6 and 7 rooms, hot-water heat, hardwood floors, etc.; can have immediate possession first floor; price reduced to $8800; terms; excellent home and investment; admission by card only.
JOHN S. BLAKE & BRO., 515 Chestnut st.

IMMEDIATE POSSESSION.
5737 BARTMER.

$500 Cash, balance payments; 10 rooms and reception hall; all modern conveniences; lot 50x170; price, $7500, no

IMPROVED PROPERTY FOR SALE

For Sale on Monthly Payments—Like Rent

A small cash payment to bind the bargain—the balance monthly.

771 Bayard av., 9 rooms, bath, furnace; garage; $36000.
1805 N. Jefferson; 6 rooms and bath; $2000.
5047 Union; 7 rooms and bath; $2100.
4319 Clayton; 5 rooms and bath, furnace; $2500.
4331 Washington; 5 rooms, bath and reception hall and furnace; $3500.
5734 Roosevelt; 8 rooms and bath; $2250.
3526 S. Compton; 5 rooms and bath; $3000.
3042 Hickory st.; 6 rooms and bath; $3000.
3113 N. Newstead; 9 rooms and bath, furnace and garage; $3900.
2220 Gasconade; 6 rooms; 50 feet of ground; $1400.
2356 Michigan av.; 6 rooms, steam heat; $3500.
2903 S. 18th st.; 6 rooms; $1800.
916 Lami st.; 10 rooms and bath; $3000.
4162 Vernon; elegant 10-room residence, brick and stone; hardwood floors, hot-water heat; $7000.

TRIPLE FLATS FOR SALE.

5603 Garfield; 4 and 5 rooms; $3800
5754 Ridge; 4 and 5 rooms; $4000.

DOUBLE FLATS FOR SALE.

1511-13 Marcus; rent $70 month; price $7000.
4644-48 St. Ferdinand; rent $68; price $6750.
3816-18 Theodosia; rent $68; price $7000.
3832-34 Theodosia; rent $72; price $7250.
3730-32 Maffitt; rent $97; price $8500.
5744-46 Ridge; rent $72; price $8000.
4064-66 Alsace; rent $44; price $4250.
2504-06 Howard st.; rent $42.50; price $4100.

TRIPLE FLATS FOR SALE.

1935-37-39 Burd; rent $108; price $9500.
2710-12-14 St. Vincent; 6 flats; renting for $104; price $10.000
3527-29-31 N. 9th; six 3-room flats; $8000.
3625-27-29-31 Sullivan; rent $77 month; price $7500.
1406-08-10 St. Ange; rent $48; price $4250.

ROSENBAUM-HAUSCHULTE,
2407 N. Broadway (c4)
Tyler 366

RESIDENCES FOR SALE

WEST

DWELLINGS FOR SALE DO YOU WANT A BARGAIN?

Here it is. No. 5015 Ridge av., near Sarah's highway; 9-room residence in good MODERN BRICK RESIDENCE. 6 rooms, bath, electric; furnace. In good repair and large lot. Splendid bargain for $4250.

MORRIS AACH R. CO., 822 Chestnut st.

FINE 7-ROOM HOUSE

1403 Penrose; large yard; a real home at a bargain; occupied by owner; can give immediate possession.

6-ROOM RESIDENCE, $2750

4005 LINCOLN AV.

Two-story brick house; 6 rooms and bath; lot 21x110 feet.

LEO BLOCH, 825 Chestnut st.

A REAL HOME

5233 Northland av., a 5-room brick cottage, bath, hot-water heat, electric lights, floors, electric fixtures, granitoid basement, laundry tubs; lot 47.94 ft. immediate possession. Open today. Price $3850.

STRODTMAN & STRODTMAN,
3607 N. Broadway

Cor. Taylor and Greer 180x200

Fifteen-room residence, with all modern improvements, suitable for institution, clubhouse, sanitarium, etc.; can sell at half its original value. Bargain.

E. A. BOKERN R. E. CO.,
317 Fullerton Building,
Seventh and Pine

7-Rm. Residence $3500.00

Large rooms, hardwood floors, fixtures, shades, screens, furnace; street and alley made. Just being put in first-class condition.

3063 Marcus av.
BROADWAY SAVINGS TRUST CO., Agent.
Broadway and Lucas av.

7-ROOM RESIDENCE $3500.00

Large rooms, hardwood floors, fixtures, shades, screens, furnace, street and alley made; just being put in first-class condition; 3063 Marcus av.

BROADWAY SAVINGS TRUST CO., Agt.,
Broadway and Lucas av.

BUSINESS PROPERTY FOR SALE

MISCELLANEOUS

STORE AND FLATS—For sale: lot 50x101, with 2-story brick store and 3 flats, also garage for 25 cars, with granitoid floor and steam heat; electric lights; located on one of the best corners in city; 1 block from McKinley line and within easy access to all depots; a good investment. Box O-374, Post-Dispatch. (c3)

RESIDENCES FOR SALE

NORTH

BEAUTIFUL RESIDENCE

7 rooms; price $8500. 8815 Florissant.

SEE US IN OUR NEW OFFICE
FOR 5130 GARFIELD AV.
MODERN BRICK RESIDENCE.
6 rooms, bath, electric; furnace. In good repair and large lot. Splendid bargain for $4250.

MORRIS AACH R. CO., 822 Chestnut st.

MODERN RESIDENCE

5129 Garfield av.; contains 9 rooms, reception hall, steam heat, hardwood floors first floor; tiled bath, slate roof; lot 30x140 to brick alley; will sell on easy terms for $5100. See owner.

J. I. EPSTEIN, 617 Chestnut st.

BADEN

1305 McLaren av., 13 acres and three houses, ripe for improvement; price $27,000; in part payment, J. S. HOLMES, Owner, 11 N. Oakland av., Ventnor City, N. J.

Fairground Pk. Residence

41xx Farlin av., a 7-room residence, tile bath, tile porch, furnace and all modern conveniences; $5500 buys this. See us right away. DUTTON & KEHLENBRINCK R. E. CO., 1410 St. Louis av. (c)

TO CLOSE ESTATE

Two-story, 7-room brick residence, bath, furnace; needs some repairs, but will be a big bargain. See 6027 Magnolia av. Tower Grove car.

BROADWAY SAVINGS TRUST CO.,
Broadway and Lucas.

4761 Cupples Place

Formerly Cottage av.; two-story and attached brick residence of 7 rooms, bath, new furnace, laundry and cellar; lot 40x120; price $3500.

C. R. MILTENBERGER, 14 N. 8th st.

Residence Bargain 4474 HAMMETT PLACE

A well-built 2-story and slate-roof brick residence of 9 rooms, bath and reception hall; furnace heat; garage and chicken house; beautiful yard; lot 45x180; price reduced to $5500.

HEMMELMANN-SPACKLER R. E. CO.,
S. W. cor. 7th and Chestnut.

PLYMOUTH PARK HOME

4457 Clarence av., 30x147; 7 rooms; wood floors; in perfect condition; one of the best residential streets in the city; $6500.

J. H. GUNDLACH & CO.,
3615 N. Broadway.

Brick Residence, $2000

2529 Elliot av., 8-room, well-built brick residence, 3 rooms and reception hall on first floor and 3 rooms on second floor. Can be rented as a flat; $32 a month; terms. For card of admission see

JOHN S. BLAKE & BRO., 815 Chestnut st.

DON'T OVERLOOK THIS

IF YOU ARE GOING TO BUY
Spalding av., just east of King's highway, a home; 3 rooms and a reception hall on 1st floor, 4 rooms on 2d floor; handsomely decorated; electric and gas fixtures, hardwood floors, hot water heat, beautiful tiled bath, Humphrey instantaneous hot water heater, stone and brick porch, tiled floor, granitoid basement, terraced lawn; price $6000; right exchange for a 4-room cottage. Call Forest 6504 or address Box M-324, Post-Dispatch.

7-Room Residence

For sale, my splendid 7-room, 2-story brick residence with tile bath, hardwood floors, electric fixtures, granitoid basement, furnace heat and garage; practically new and in first-class condition.

I wish to build a bungalow; therefore my reason for selling this home. Very reasonable price and easy terms.

Apply to owner on premises, 5140 Garfield.

Beautiful Modern Residence

3510 N. Taylor av., 1st and 2d floor bathroom; 7 rooms, sun parlor; built of mat brick; stucco gables, half-timbered; heavy cornice, red tile roof, copper gutters, steel girders, hot-water heat, hardwood floors and doors, glass knobs, built-in bookcases, china closets, buffet, kitchen cabinet and clothes; beam ceilings studded with electric lights and fixtures; screens, shades, metal weather strips, slate laundry tubs; lot 47.94 ft.; immediate possession. Open today. Price $8850.

STRODTMAN & STRODTMAN,
3607 N. Broadway

Cor. Taylor and Greer 180x200

Fifteen-room residence, with all modern improvements, suitable for institution, clubhouse, sanitarium, etc.; can sell at half its original value. Bargain.

E. A. BOKERN R. E. CO.,
317 Fullerton Building,
Seventh and Pine

7-Rm. Residence $3500.00

Large rooms, hardwood floors, fixtures, shades, screens, furnace; street and alley made; just being put in first-class condition. 3063 Marcus av.

BROADWAY SAVINGS TRUST CO., Agent.
Broadway and Lucas av.

7-ROOM RESIDENCE $3500.00

Large rooms, hardwood floors, fixtures, shades, screens, furnace, street and alley made; just being put in first-class condition; 3063 Marcus av.

BROADWAY SAVINGS TRUST CO., Agt.,
Broadway and Lucas av.

BUSINESS PROPERTY FOR SALE

MISCELLANEOUS

STORE—For sale, large; shop; 6 rooms, bath. Box L-138, Post-Dispatch.

SWITCH PROPERTY—Good; cheap. Arsenal and Frisco. 411 Olive st., room 302.

CENTRAL

BUSINESS PROPERTY—For sale; downtown; leased for $65 per month; sacrifice $7000; want other property part pay. Box W-459, Post-Dispatch.

1930 WASH STREET, $4500

Two-story brick building, arranged in flats, and 1-story frame in rear; first-class condition; monthly rent $55.

WM. J. MURRAY REALTY CO.,
Cor. 7th and Market sts.

Downtown Factory Bldg.

1408 Morgan; storeroom through to alley; for light manufacturing; two floors above suitable for offices or living quarters; rent $60 or will sell; $2000 down and $60 month.

GRACE R. CO., 100 N. 8th st. (c4)

STORE AND FLAT

1914 CHOUTEAU; $3500.

Two-story brick building of store and 5-room flat above; cost $7000; owner must sell this week; small cash payment.

GOLDMAN REALTY CO., 722 Chestnut st.

Bargain on Locust Street 2710 and 2712 Locust St.

Improved with substantial buildings, that rent for $1020 per year; lot is 50x125. Can sell this at the low price of $12,500, the ground alone is worth $15,000. See Julius Haller.

CITY TRUST CO., 1132 Washington.

GREAT BIG BARGAIN

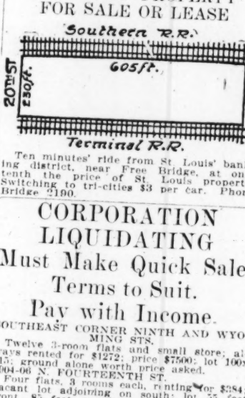
N. E. Cor. 20th and Olive
CUT TO $11,000

Nice little corner; lot 21'1"x107. Improved with 3-story brick building on corner, containing store and rooms, and 2-story building fronting 20th st., containing 2 stores and 3-room flat; exception opportunity to make a desirable investment. Price quoted is the lowest. No trades considered.

Weisels-Gerhart R. E. Co.,
Eighth and Chestnut.

SOUTH

RAILROAD PROPERTY FOR SALE OR LEASE



Terminal R.R.

Ten minutes' ride from St. Louis' banking district, near Free Bridge, at one-tenth the price of St. Louis property. Switching to tri-cities $3 per car. Phone Bridge 2190.

CORPORATION LIQUIDATING

Must Make Quick Sale.
Terms to Suit.
Pay with Income.

SOUTHEAST CORNER NINTH AND WYOMING STS.

Twelve 3-room flats and small store; always rented for $1272; price $7500; lot 100x115; ground alone worth price asked.

1904-06 N. FOURTEENTH ST.

Four flats, 3 rooms each, renting for $384; vacant lot adjoining for sale; lot 55 feet front, 85 feet on alley, by 140 feet deep; price $3500.

2225-27-29 MAIDEN LANE.

One block south of Madison st., 6 3-room flats and four 2-room flats; lot 45x134; renting for $696; price $4500.

HEMMELMANN-SPACKLER R. E. CO.,
Northwest Corner 7th and Chestnut.

SOUTH

STORE—For sale, large corner store; small dwelling; large dining room, etc.; 3771 Gravois.

BUSINESS CORNER—3300-02-04 Wisconsin; must sell to divide estate; make offer. Apply 3362A Wisconsin av.

BUILDING—For sale, 1611-13 Lafayette, 30x120; 2 stories now used as garage; $3500 handles. Victor 1065L.

PROPERTY—For sale; or exchange; splendid business property; with flats above; Morrisford and Ascension. Bell, 2588J.

STORES—For sale, corner business; stores and apartments above; $25,000; big bargain for quick sale. Southgate Side; no agents. Box D-185, Post-Dispatch.

GARAGE—Will erect a garage on a prominent corner, south of Arsenal st., for a responsible tenant.

DOERFLINGER REALTY CO.,
Jefferson and Gravois avs. (c)

BUILDING—For sale; 5910-12 S. Broadway; one-story; fine mercantile building and a two-story brick dwelling; will sell cheap. W. E. Huppert & Co., 6818 Michigan.

STORE—For sale, 6801 Southwest av.; big cigar store anywhere near 50-acre plant; Scullin Steel Co., with 7 rooms and bath, taurant; will divide store and rent separate; rent reasonable; open Sunday.

$1100 BUYS
BRICK

2109 S. 7th st.; two-story brick store, room and shop 1st floor; 3 rooms 2d floor; gas and electric lights; has cold water. And 2104 S. 8th st.; two-story brick dwelling, 3 rooms each; gas; rent $396 per annum. THOMAS F. KEENAN, 2022-24 S. 12th st.

TO CLOSE PARTNERSHIP 1600 TOWER GROVE

Southeast corner of Tower Grove and Bailey; two stores and two flats, renting for $837 per year; must have quick action; good investment at bargain. See

J. I. EPSTEIN, 617 Chestnut st.

Business Corner Sacrifice

N. w. cor. Chouteau and Kentucky; well built, with store and large room on first floor; 8 rooms modern flat above; hot-water heat; lot 50x122; all improvements made; cheap; terms.

DROZDA REALTY CO., 4012 Chouteau.

WEST

STORE—For sale or lease, to close an estate, one of the most substantially built stores, centrally located, in the city; with about 35,000 square feet floor space. Address 5922 Easton av. (c92)

STORE BUILDING—For sale; and 7-room residence; water, gas and electric; across the street from Forest Park; corner Ella and Evergreen avs.; 1 block from city limits; price $4500.

TOMROY INV. CO., 6224 Easton. (c)

STORE BARGAIN

Look at 5618 to 5624 Page; 3 stores, 2 flats; can be bought right.

See Isham J. Epstein, 617 Chestnut.

SEE US IN OUR NEW OFFICE
N. E. CORNER PAGE AND PENDLETON AVENUES.
6 STORES, 3 5-ROOM FLAT.
Splendid investment.
MORRIS AACH R. CO., 822 Chestnut st.

5560-53-64-66 Easton

Southwest corner of Burd av.; double brick building on corner, 2 stores with flats above; also one two-story and one-story frame addoining; lot 100x225 feet; rent $1410 per year. 90 feet vacant on Burd av. Owner will sell for a reasonable price.

C. R. MILTENBERGER, 14 N. 8th st.

NORTH

STORE BUILDING—Double; corner; $500 cash; bargain. 4623 St. Louis av.

5033-55 N. SECOND—E. R. PROPERTY
With a future; lot 50x150, including two frame buildings renting for $16; bargain.
CHAS. GUNDLACH, Florissant and Alice

$3500 Store and 4 Rooms and Bath

Call at 8815 Florissant av.

10% WITH POSSIBILITIES 1529-31-33-35 N. 15TH ST.

A one-story factory and two-story frame house of 4 families, on 80x123 feet, surrounded by factories, with excellent future, producing 10 per cent while enhancing. Price $8250. Box R-24, Post-Dis.

RENT $1092 PRICE $7000
Easy Terms, Small Cash Payment
N. E. COR. FIFTEENTH AND CLINTON STS.
Two Stores and Nine Flats—Always Rented.

HEMMELMANN-SPACKLER R. E. CO.,
N. W. Cor. 7th and Chestnut Sts.

BUSINESS PROPERTY FOR SALE

NORTH

FINE BUSINESS CORNER

Northwest corner Grand and Hebert av.; 7 stores and doctor's office; a peach of a building; take other property as part pay; 4 car lines transfer at this corner.

DAVID P. LEAHY, 226 Chestnut st.

REAL ESTATE—FOR COLORED

COTTAGE—For sale; 2 Truesdale; 3 rooms; 50-150; price $1050; only $100 cash; $15 month; no interest; sacrifice.

ZINK & CO., 15 N. Seventh st. (*)

FLAT—For sale (colored), 2114 Clark av., 4 rooms, bathrooms, hot and cold water, electric lights, slate sinks, tile vestibules, stone steps; strictly modern; always rented $432 a year; price $7000; must be sold account death.

GEO. J. WANSTRATH, 717½ Chestnut st.

DANDY INVESTMENT.

3727-29-31-35-35 Cottage av., 2 separate brick buildings, each containing 2 families of 3 rooms each, and one for 4 families of 3 rooms each; all families in all. Always rented $1512 a year. Never vacant. If you are looking for a good, solid investment, see us

GEO. J. WANSTRATH, 717½ Chestnut st.

DANDY BUNGALOW.

See it today. 4562 Labadie av.; 2-story brick bungalow of 5 rooms, tile roof, reception hall, bathroom, plenty clothes closets, kitchen, porch across entire front; all conveniences; size of lot, 30x100; in house today.

GEO. J. WANSTRATH, 717½ Chestnut st.

WEST END FLAT.

5652 Hamilton terrace, 4 and 5 room brick flat; baths, furnaces, electric light, all conveniences; owner on first floor will show you through.

ALSO

Dandy corner flat of 5 and 6 rooms, baths, furnaces, electric light, large lot, 38x150; rent $800; price $7500.

ALSO

5252-54 Page bl., lot 50x140; four-family brick flat of 6 and 7 rooms, tile baths, electrics and tile flooring; rent $1248. See owner on second floor.

ALSO

1514 N. Euclid av., 4 and 5 room brick flat, baths, 2 hot-water heating plants, electric light, enamel sinks, strictly modern. Owner will show you through.

GEO. J. WANSTRATH, 717½ Chestnut st.

BEST OFFER BUYS THIS.

1621 N. Leonard av., lot 25x140; 4 and 5 room brick, baths; price for a quick sale cut to $7500.

ALSO

1619 N. Leonard av., lot 25x140; 5 and 6 room brick flat, baths, furnaces, electric light; hot and cold water; all conveniences; fine, well-built flat; owner must sell; wants

GEO. J. WANSTRATH, 717½ Chestnut st.

WEST END HOME BARGAINS.

TWO SOLD, ONE LEFT.

4911 Fountain av., 2-story brick residence of 9 rooms, bath, furnace, hardwood floors, electric light, brick porch, stone steps; all conveniences; newly painted and decorated; good location; opposite Fountain Park; belongs to an estate and must be sold. See

GEO. J. WANSTRATH, 717½ Chestnut st.

LINDELL PLACE FLAT.

3861-61A Ashland av., 4 and 5 room brick flat, baths, furnaces, gas stoves, electric fixtures; all conveniences. Owner anxious to sell; wants offer. See us Monday for card of admission.

GEO. J. WANSTRATH, 717½ Chestnut st.

O'FALLON PARK FLAT.

4260-62A Holly av.; lot 30x150. Dandy 4 and 5 room brick flat, tile baths. Front Rank furnaces, slate sinks, gas stoves, electric fixtures; all conveniences. Owner will show you through. Price reduced.

GEO. J. WANSTRATH, 717½ Chestnut st.

DANDY COTTAGE—$2500
COUNTRY HOME IN CITY.

Located northwest, near church and school and fine place to raise chickens; lot 40 feet front; 5-room rock cottage; bath, electric light, granitoid cellar; must be sold and price cut to $2500.

GEO. J. WANSTRATH, 717½ Chestnut st.

PRICE ONLY $3500.

5 rooms, bath; 2-story brick flat of 4 and 5 rooms each; hot-water heat; lot 25x100. See us for card of admission.

GEO. J. WANSTRATH, 717½ Chestnut st.

WANT OFFER.

3815-17-19 Elliot st., lot 50x126, 2-story brick for 5 families of 3 and 4 rooms each; baths, toilets, rent $792; price reduced for quick sale.

ALSO

1822 Elliot st., cor. of North Market; 3-story brick, grocery on first floor, 6 rooms and bath and attic upstairs.

GEO. J. WANSTRATH, 717½ Chestnut st.

ALSO

3345 ILLINOIS AV.

Lot 53x128. 2-story brick flat of 3 and 4 rooms, bath upstairs, 28 feet vacant; 3 and 4 alley made; owner anxious to sell. Look at it and then see us.

GEO. J. WANSTRATH, 717½ Chestnut st.

PRICE ONLY $1000.

5736 West Park av., lot 25x125; one-story frame of 5 rooms, gas, water; owner will show you through.

ALSO

LIVE IN ONE AND RENT THE OTHER.

7082-04 Southwest av., lot 50 feet front; two separate 1-story frame cottages of three rooms and bath; vacant; always rented at $300 to $420. Just think of it; we will sell you these two houses for the price of one and you can live in one and rent the other, and pay all your expenses. See us at once about this, for it is a good proposition for someone to make money.

GEO. J. WANSTRATH, 717½ Chestnut st.

The above are only a sample of the many bargains we have in office. Tell us what you want and we will be pleased to send you a list.

GEO. J. WANSTRATH, 717½ Chestnut st.

Just Look at 'Em

A Home and Income

FOREST PARK BL., 4324
Lot 35x192.

Brick building, two-story; two flats, 5 and 6 rooms, hardwood finish, bath, sanitary plumbing, finished basement and laundry, dry, furnace heat; garage.

Rental $720
Price $7500

ARSENAL ST., 3840-42
Lot 50x135.

Brick building, two-story, four flats, 5 rooms each, bath, sanitary plumbing, electric lighting fixtures, finished basement and laundry, furnace heat; garage.

Rental $1298
Price $11,500

PAGE BL., 4916-16A
Lot 30x140

Brick building, two-story, two flats, 3 and 6 rooms, bath, sanitary plumbing, finished basement and laundry, furnace heat; garage; Page car line.

Rental $732
Price $5750

MISSISSIPPI AV., 1746
Lot 60x100

Brick building, three-story, three flats, 3 and 4 rooms, bath, electric lighting fixtures, stoves for heating.

Rental $468
Price $3800

WHITTIER ST., 3035-31
Lot 75x119

Brick building, two-story, eight flats, 3 rooms, bath, gas fixtures, stoves for heating.

Rental $1344

BACON ST., 2418
Lot 25x130

Brick building, two-story, two flats, 4 and 5 rooms, bath, gas fixtures, stoves for heating; clear; convenient to Natural Bridge car line.

Rental $414
Price $4000

KENSINGTON AV., 5019-21
Lot 33½x165

Brick building, two-story, two flats, 6 and 7 rooms, hardwood finish, bath, combination lighting fixtures, furnace heat.

Price $6250

NORTH SPRING AV., 2706 AND FALL AV., 2507
Lot 29x225.

Brick building, two-story, four flats, clear, convenient to Natural Bridge car line.

Rental $562
Price $6000

Mercantile Trust Co.,

AGENT

8TH & LOCUST STS.—EAST VESTIBULE.

HOUSE—For sale, in Millstadt, Ill.; 5-room frame, summer kitchen, shed, cistern, well and garden; 3 lots. Inquire 2051 Menard st., St. Louis, Mo.

BUILDING—For sale; 2½ story brick; 6900 Pennsylvania av. Annual rental $708. Also brick and frame dwelling in rear; lot 70x137; all for $7300. W. E. Huppert & Co., 6818 Michigan.

HOUSE—For sale, 6 rooms and store; fine business location; reasonable. Apply 2705 S. Jefferson av.

IMPROVED PROPERTY FOR SALE

Some Bargains

1330 Tamm av., 5-room brick cottage, lot 30x192. $1900
1336 Tamm av., 5-room brick cottage, lot 40x192. 2000
6311 Famous ..., 2-story, 7-room frame residence, bath, lot 50x100. 2100
6224 Oakland av., 4-room stucco cottage, lot 30x200. 2250
6410 Wade av., 2-story, 6-room frame residence, bath, furnace; lot 30x150. 2250
1215 Childress av., 4-room brick cottage, lot 23x113. 2300
43xx Manchester av., 5-room brick cottage, bath, lot 25x125. 2600
3011 Fern av., 7-room frame dwelling, bath, lot 30x150. 3500
4253 Norfolk av., 6-room brick residence, lot 31x125. 4000
6735 Scanlan av., 9-room frame residence, bath, etc., lot 100x208. 5000
6227 Victoria av., 4 and 4 room flat, bath, etc., lot 30x135. 4250

JOHN P. DOLAN REALTY CO.,
6403 Manchester Av.

IMPROVED PROPERTY FOR SALE

Geo. J. Wanstrath

7174 CHESTNUT ST.

SOUTH SIDE HOME BARGAIN.

OWNER NONRESIDENT MUST SELL.

3655 Pennsylvania av., 2-story brick of granitoid cellar; all conveniences; owner in Florida; needs money. See us Monday for card of admission. Big sacrifice.

GEO. J. WANSTRATH, 717½ Chestnut st.

O'FALLON PARK DOUBLE FLAT.

Dandy four-family brick flat, 3 families, having 5 rooms each and one having four rooms, bathrooms, hot and cold water, electric lights, slate sinks, tile vestibules, stone steps; strictly modern; always rented $852 a year; price $7700; must be sold account death.

GEO. J. WANSTRATH, 717½ Chestnut st.

DANDY INVESTMENT.

3727-29-31-35-35 Cottage av., 2 separate brick buildings, each containing 2 families of 3 rooms each, and one for 4 families of 3 rooms each; all families in all. Always rented $1512 a year. Never vacant. If you are looking for a good, solid investment, see us

GEO. J. WANSTRATH, 717½ Chestnut st.

DANDY BUNGALOW.

See it today. 4562 Labadie av.; 2-story brick bungalow of 5 rooms, tile roof, reception hall, bathroom, plenty clothes closets, kitchen, porch across entire front; all conveniences; size of lot, 30x100; in house today.

GEO. J. WANSTRATH, 717½ Chestnut st.

WEST END FLAT.

5652 Hamilton terrace, 4 and 5 room brick flat, baths, furnaces, electric light, all conveniences; owner on first floor will show you through.

ALSO

Dandy corner flat of 5 and 6 rooms, baths, furnaces, electric light, large lot, 38x150; rent $800; price $7500.

ALSO

5252-54 Page bl., lot 50x140; four-family brick flat of 6 and 7 rooms, tile baths, electrics and tile flooring; rent $1248. See owner on second floor.

ALSO

1514 N. Euclid av., 4 and 5 room brick flat, baths, 2 hot-water heating plants, electric light, enamel sinks, strictly modern. Owner will show you through.

GEO. J. WANSTRATH, 717½ Chestnut st.

BEST OFFER BUYS THIS.

1621 N. Leonard av., lot 25x140; 4 and 5 room brick, baths; price for a quick sale cut to $7500.

ALSO

1619 N. Leonard av., lot 25x140; 5 and 6 room brick flat, baths, furnaces, electric light; hot and cold water; all conveniences; fine, well-built flat; owner must sell; wants

GEO. J. WANSTRATH, 717½ Chestnut st.

WEST END HOME BARGAINS.

TWO SOLD, ONE LEFT.

4911 Fountain av., 2-story brick residence of 9 rooms, bath, furnace, hardwood floors, electric light, brick porch, stone steps; all conveniences; newly painted and decorated; good location; opposite Fountain Park; belongs to an estate and must be sold. See it today.

GEO. J. WANSTRATH, 717½ Chestnut st.

LINDELL PLACE FLAT.

3861-61A Ashland av., 4 and 5 room brick flats, baths, furnaces, gas stoves, electric fixtures; all conveniences. Owner anxious to sell; wants offer. See us Monday for card of admission.

GEO. J. WANSTRATH, 717½ Chestnut st.

O'FALLON PARK FLAT.

4260-62A Holly av.; lot 30x150. Dandy 4 and 5 room brick flat, tile baths. Front Rank furnaces, slate sinks, gas stoves, electric fixtures; all conveniences. Owner will show you through.

GEO. J. WANSTRATH, 717½ Chestnut st.

DANDY COTTAGE—$2500
COUNTRY HOME IN CITY.

Located northwest, near church and school and fine place to raise chickens; lot 40 feet front; 5-room rock cottage; bath, electric light, granitoid cellar; must be sold and price cut to $2500.

GEO. J. WANSTRATH, 717½ Chestnut st.

PRICE ONLY $3500.

5 rooms, bath; 2-story brick flat of 4 and 5 rooms each; hot-water heat; lot 25x100. See us for card of admission.

GEO. J. WANSTRATH, 717½ Chestnut st.

WANT OFFER.

3815-17-19 Elliot st., lot 50x126, 2-story brick for 5 families of 3 and 4 rooms each; baths, toilets, rent $792; price reduced for quick sale.

ALSO

1822 Elliot st., cor. of North Market; 3-story brick, grocery on first floor, 6 rooms and bath and attic upstairs.

GEO. J. WANSTRATH, 717½ Chestnut st.

ALSO

3345 ILLINOIS AV.

Lot 53x128. 2-story brick flat of 3 and 4 rooms, bath upstairs, 28 feet vacant; 3 and 4 alley made; owner anxious to sell. Look at it and then see us.

GEO. J. WANSTRATH, 717½ Chestnut st.

PRICE ONLY $1000.

5736 West Park av., lot 25x125; one-story frame of 5 rooms, gas, water; owner will show you through.

ALSO

LIVE IN ONE AND RENT THE OTHER.

7082-04 Southwest av., lot 50 feet front; two separate 1-story frame cottages of three rooms and bath; vacant; always rented at $300 to $420. Just think of it; we will sell you these two houses for the price of one and you can live in one and rent the other, and pay all your expenses. See us at once about this, for it is a good proposition for someone to make money.

GEO. J. WANSTRATH, 717½ Chestnut st.

The above are only a sample of the many bargains we have in office. Tell us what you want and we will be pleased to send you a list.

GEO. J. WANSTRATH, 717½ Chestnut st.

Just Look at 'Em

A Home and Income

FOREST PARK BL., 4324
Lot 35x192.

Brick building, two-story; two flats, 5 and 6 rooms, hardwood finish, bath, sanitary plumbing, finished basement and laundry, dry, furnace heat; garage.

Rental $720
Price $7500

ARSENAL ST., 3840-42
Lot 50x135.

Brick building, two-story, four flats, 5 rooms each, bath, sanitary plumbing, electric lighting fixtures, finished basement and laundry, furnace heat.

Rental $1298
Price $11,500

PAGE BL., 4916-16A
Lot 30x140

Brick building, two-story, two flats, 3 and 6 rooms, bath, sanitary plumbing, finished basement and laundry, furnace heat; garage; Page car line.

Rental $732
Price $5750

MISSISSIPPI AV., 1746
Lot 60x100

Brick building, three-story, three flats, 3 and 4 rooms, bath, electric lighting fixtures, stoves for heating.

Rental $468
Price $3800

WHITTIER ST., 3035-31
Lot 75x119

Brick building, two-story, eight flats, 3 rooms, bath, gas fixtures, stoves for heating.

Rental $1344

BACON ST., 2418
Lot 25x130

Brick building, two-story, two flats, 4 and 5 rooms, bath, gas fixtures, stoves for heating; clear; convenient to Natural Bridge car line.

Rental $414
Price $4000

KENSINGTON AV., 5019-21
Lot 33½x165

Brick building, two-story, two flats, 6 and 7 rooms, hardwood finish, bath, combination lighting fixtures, furnace heat.

Price $6250

NORTH SPRING AV., 2706 AND FALL AV., 2507
Lot 29x225.

Brick building, two-story, four flats, clear, convenient to Natural Bridge car line.

Rental $562
Price $6000

Mercantile Trust Co.,

AGENT

8TH & LOCUST STS.—EAST VESTIBULE.

HOUSE—For sale, in Millstadt, Ill.; 5-room frame, summer kitchen, shed, cistern, well and garden; 3 lots. Inquire 2051 Menard st., St. Louis, Mo.

BUILDING—For sale; 2½ story brick; 6900 Pennsylvania av. Annual rental $708. Also brick and frame dwelling in rear; lot 70x137; all for $7300. W. E. Huppert & Co., 6818 Michigan.

HOUSE—For sale, 6 rooms and store; fine business location; reasonable. Apply 2705 S. Jefferson av.

IMPROVED PROPERTY FOR SALE

AT THIS BARGAIN LIST

5728 MIMIKI AV.

Two-story, 6-room brick residence; lot 50 feet front; cut to $2500; $350 cash, balance $20 month; Bellefontaine car north.

5728 Mimika av., 2-story brick residence, front. Price $2875; 50 feet will buy.

5727 PAMPLIN PLACE.

Two-story brick residence; $2785; cash payment, balance $15 month; lot 50 feet.

1364 Montclair pl.; single flat, $285 cash, balance $25 month.

1451 Madison st., $185 cash, balance $15 month.

2005 N. 15th st., 2 brick buildings, $500 cash, balance $20 month.

N. E. COR. RUTGER AND CARDINAL.

Grocery and meat market; $500 cash, balance $40 month; rents for $87.50.

3956 Lincoln, 1-story frame cottage; terms, $100 cash, balance $12 month.

Northeast corner Leffingwell and Howard st.; 4 and 5 room flat, $350 cash, balance $30 month.

2741 Howard st., 4-room flat up and down; $250 cash, balance $25 month.

1610-12 Leffingwell av., 4 flats; $500 cash, balance $40 month.

Bungalow and chicken farm; lot 116x250; water, gas and sewer; on car line; a corporation has ordered me to sell the above regardless of cost.

DAVID P. LEAHY, 726 Chestnut st.

Home phone after 6 p. m., Colfax 1170.

COTTAGE—For sale, at Chautauqua; four rooms. Phone 5078 Enright av., St. Louis.

INCOME PROPERTY—For sale; 1611-13 Lafayette; now under lease; paying 12 per cent clear on investment; $3500 handles it. Victor 1065L. (c)

BRINKOP

619 CHESTNUT ST.

HOMES AND FLATS.

1329 McCausland av., modern brick bungalow, steam heat; 4 beauty; 6 rooms, only $6250; corner of Nashville av.

6905 Dale av., frame bungalow, 4 rooms, bath, electric only $1850. One-half block east of McCausland.

1907 Forest av., 6-room brick bungalow, hot-water heat, hardwood floors, etc.; price $5200. One block east of McCausland.

3825 Virginia av., dandy 2-story brick of 6 rooms, hot-water heat, bath, etc.; a beauty for $8850. Lee line.

3928 Virginia av.; brick cottage, 4 rooms, bath, electric, $3000.

3418 Montana st., 6-room brick dwelling, bath, electric; lot 48x125; $4000.

4039 Flad av., a beauty of 7 rooms, tile bath, hot-water heat, etc., $5250.

3066 Llermann av., brick cottage, of 4 rooms, bath, etc.; a pretty home, $2800.

2907 Meramec st.; brick bungalow of 5 rooms, bath, furnace, electric, etc., $4000.

3671 Lafayette av., a beautiful 9-room dwelling, tile bath, hot-water heat, electric, hardwood floors, very fine, 33x125, $8200. A dandy location.

3815 Lafayette av., 2½-story brick home of 7 rooms, bath, electric, etc.; lot 30x130; $700 takes it. A bargain.

FLATS.

3937 Hartford st., dandy 5 and 6 room flat; steam heat, electric, beamed ceiling; lot 35x140; price only $7500; easy terms.

3219 Michigan av., 3 and 3 rooms, tile bath, furnace, electric, etc.; $4850; terms.

3834 Minnesota av., 5 and 6 rooms, baths, furnaces, electric, $5800.

3725 Bamberger av., 3 and 3 rooms, tile baths, furnace, electric, $4900; terms.

3829 S. Compton av., 4 and 4 rooms, tile baths, electric, piped for furnace; $4900.

3527 Wells av., 5 and 6 rooms, baths, furnace, electric; lot 30x137; only $5000.

2015 Allen av., 5 and 6 rooms, baths, furnaces, electric; $6500.

3418 Vista av., 4 and 5 rooms, bath, electric, marble sinks, etc.; $5500.

3448 Iowa av., well-built 6 and 7 room flat, baths, furnace, electric, etc., $8500.

3428 Keokuk st., beautiful 5 and 6, tile bath, furnace, electric, h.-w. floors, $8500.

3226 California av., 4 and 5 rooms, baths, electric, $4800.

3057 McRee av., 3 and 3 rooms, bath, electric; garage; bargain at $4500; terms.

3418 Arsenal st., 5 and 6 and baths, furnace, garage, etc.; 30x126; $6300.

3519 Tennessee av., 3 and 4 room flat, baths, electric; only $4450.

3509 Cherokee st., 4 and 5 rooms, bath, furnace, electric, $500.

3536 Grace av., 4 and 4 rooms, bath, hot-water heat, electric, garage, $8500; immediate possession.

3416 Tennessee av., 3 and 3 rooms, baths, marble sinks; price only $4000.

4523 S. Grand av., 4 and 4 rooms, tile baths, hot-water heat, Dutch dining rooms, etc.; 30x140; $5900.

3228 Iowa av., 4 and 5 room, baths, furnace, electric, 37x125; a dandy; $6500.

3315 Humphrey st., dandy 5 and 5 room flat, baths, fur., elec.; brick porch; 30x125; $500.

See our list in today's Globe for more bargains. SEE US.

CHRISTIAN BRINKOP R. E. CO.,
Olive 99. 619 Chestnut st., Central 34.

Hemmelmann-Spackler

REAL ESTATE COMPANY
Choice Bargain Selections

RESIDENCES.

4048 Botanical, 7 rooms, steam heat. Price .....
4046 Compton, 7 rooms, furnace. Price ..... $ 5,400
3920-22-26 Connecticut; 8 rooms, furnace. Each

IMPROVED PROPERTY FOR SALE

BUY FROM OWNER

4730 Rosa av.; 5-room brick bungalow cottage; gas, electricity, hot and cold water, granitoid walks and laundry; furnace; $3,000.

4442 Morganford rd.; 4-room brick cottage; gas, electricity, hot and cold water, granitoid walks and laundry; furnace; $2,900.

4724 Ashland Court; 5-room brick cottage; gas and electricity, hot and cold water, granitoid walks and laundry; furnace; $2,950.

2819 University st.; 5-room brick house; furnace, granitoid walks, hot and cold water, shed in rear; a bargain to quick buyer.

Look at these; any one can be bought on very good terms. Write or telephone.

H. J. GRIMM, 3838 Maffitt av.

Telephone Delmar 2808X (Sunday or evenings). Week days, Central 7500, Station 21, Main 2020, Station 45.

B. H. STOLTMAN R. E. CO.

4003 CHOUTEAU AV.

4237 Norfolk av.; 5-room brick cottage, bath; all improvements made; owner going to California; must sell, cheap. $2600

4323 Norfolk av.; 3-room frame, good cellar, rock foundation, electric lights, slate sink; all improvements made; lot 25x150. 1650

4425 Vista av.; 3-room frame cottage, all improvements made; lot 50x125; lot worth $1,250; cheap. 1250

3540 La Salle st.; 6-room brick cottage, large stable for 10 horses; big lot and alley; cheap. 2200

Will sell on any kind of terms.

CORPORATION LIQUIDATING
MUST MAKE QUICK SALE.
TERMS TO SUIT—PAY WITH INCOME

8, E. COR. 9TH AND WYOMING STS.

Two 6-room flats and small store; always rented for $1272. Price $7500. Lot 100x115. Ground alone worth price asked.

Also, N. 14TH ST.

Four flats, 3 rooms each, renting for $384; vacant lot adjoining on south; lot 55 feet front by 165 feet deep; bldg. 140 feet deep. Price $5500.

2225-27-29 MAIDEN LANE.

One block south of Madison ave.; 6 6-room flats and 4 2-room flats; lot 45x134; renting for $696. Price $4500.

HEMMELMANN-SPACKLER R. E. CO.,
8, S. W. cor. 7th and Chestnut.

FARMS and FARM LANDS

Solid agate, 15c line, minimum 30c. Discount 1c per line on three or more insertions.

FARMS FOR RENT

FARMS—For rent; several; cash or crop rent, with privilege of buying; 1012 Chestnut.

FARM—For rent; 80 acres; 50 cultivated; in bottom; buildings; fine water; near town. 826 Victoria Bldg.

FARM—For rent, 8 acres, large house, horses, spring, big barn. E. R. Gilbert, Webster Groves, Rural Route 5.

FARM—For rent, large chicken farm at once. J. A. Lemon, 4023 Winnebago; 8804 nav 2788. (c)

FARM—For rent, 160-acre St. Louis County; also 200 acres; $1 an acre. CENTRAL REALTY CO., 3715 Olive. (c)

FARM—For sale; 20-acre; 46 miles of city; Illinois; about 3 miles of railroad; or rent. Box M-12, Post-Dispatch.

FARM—For rent; 5 acres; rich bottom land, well manured and ready to plow, at Olivette; with rented acre of celery and building 2-room house; will be ready about 3 weeks; rent $7 month; also horse, wagon, plow and harness; will sell cheap. Apply owner, 6219 Olive Street rd.

CHICKEN FARM—For rent; St. Louis County, 10 acres and house; rent $7 per month. 5634 Olive Boulevard.

ACRES FOR RENT IN CITY.

27 acres, corner Gravois and Bates; nice level land, ready to sell for factory or truck gardener; will rent or lease at $200 per year; no improvements.

HY. EHLMANN REALTY CO., 611 Chestnut.

FARMS WANTED

I CAN sell your farm quick; try me.
MINTON, Holland Bldg.

FARM Wtd—About 1000 acres, good farm, near St. Louis. Box M-391, P.-D.

FARM Wtd.—Cash for about 300-acre farm, near here. Box M-319, P.-D.

FARM Wtd.—20 to 80 acres, St. Charles County, between Peruque and Flora, Burgoyne Hallwood. Box R-20, Post-Dispatch.

FARM Wtd.—Illinois farm, up to $50,000, as part payment for new apartments renting for $10,000 year. Box P-723, Post-Dispatch.

FARM Wtd.—I want to rent a farm on shares; want 2 to 4 farms; everything; everything fully. Box D-232, Post-Dispatch.

FARM Wtd.—Small; convenient to car line, 10 to 12 acres. Mrs. E. C. R., 4307 Choteau.

FARM Wtd.—Small, or residence, in country town; will give in exchange 10-room house, 3 lots. 3957 Dakota.

FARM Wtd.—To rent from owner of farm or unimproved land for sale. O. K. Hawley, Baldwin, Wis. (999)

FARM Wtd.—To rent, 5 to 10 acres or more for poultry, near Kirkwood, Webster or Gravois rd. Phone Olive 3526 or add. E. Weber, Kirkwood, Mo., Route 12.

LAND Wtd.—20 or 40 acres, near Heberle Spring, with bldg. or orchard; property must be cheap. 2928 S. 15th, St. Louis.

TIMBER LANDS

FOR SALE
37 MILLION FEET

Standing saw timber, will average better than 20 per cent white oak, balance ash, chestnut and hickory; will sell in bulk, exclusive of cross ties, piling and mine props. Will make attractive price to responsible parties. For full particulars address, H. L. Emery, Trenton, Illinois.

FARMS FOR SALE

MISCELLANEOUS

FARM—For sale, 500 acres or part; 6-room house, barn; orchard; springs; creeks; 60 acres bottom cultivated, balance timber; 65 miles south; 3½ miles railroad; 6 per cent; $25 acre. C. F. Schneider, 220 N. 4th st., Room 614.

FARMS—For sale; all kinds, prices, anywhere; exchanges; tenants, timber men wanted; titles, claims, lawsuits investigated; deeds, leases drawn, inclose postage. FARM BUREAU, 1012 Chestnut st., St. Louis, Mo.

ARMANT LANDS—our official 112-page book, "Vacant Government Lands" lists and describes every acre in every county in U. S. Tells location, place to apply, how secured free. 1919 diagrams and tables. Postpaid, 25c. Price 25c postpaid. Webb Publishing Co., Dept. 59, St. Paul, Minn. (999)

FREE INFORMATION FOR FARM BUYERS On lands investigated by our experts, in many states. Write Secretary.
CATHOLIC COLONIZATION SOCIETY OF THE UNITED STATES, Ashland Block, Chicago.

$2500 DOWN SECURES
308 ACRES, 28 COWS AND

Other stock, hay etc., 2 miles R. R. town, 100 acres smooth machine-worked fields, hay land cutting 100 tons, spring watered, wire fenced, 50-cow pasture, estimated 2000 cords wood, 100,000 ft. timber, 60 apple trees, good 8-room house, big basement stock barn, horse barns, granary, corn houses, etc. owner's interests elsewhere dictate quick sale; $9250 takes all, easy terms; details this big money-maker page 55 Catalog. Bargains 39 states. Copy free. STROUT FARM AGENCY, 411A Wainwright Bldg., St. Louis.

ARKANSAS

FARM—For sale; a bargain; 160 acres, well improved; 65 in cultivation; immediate possession; terms. For particulars write H. H. Atkinson, Berryville, Ark.

FARMS—5-acre farms, 3 miles from Pine Bluff, on new pike, fertile, rolling soil, each $200; $10 cash, $5 per month; no interest; no taxes; write for information. J. A. McLeod & Co., Pine Bluff, Ark.

FARMS—For sale, 10-acre tracts, 6 miles from Pine Bluff, near pike road; only $30; $10 cash and $6 per month; no interest or taxes. McGEHEE REALTY CO., Pine Bluff, Ark.

FARM—I have for sale, good, cream house on 7 acres, 150 acres, part bearing bottom, about 30 acres in cultivation, one 100-room house, barn, well, wire fence, small road; close to school, church and railroad. I will take $1450 for this farm. Bee, Vanemburg, owner, Mansfield, Ark.

FARMS—Poinsett County, Northeast Arkansas farms, $25. Wheat, corn, alfalfa, cotton grown perfectly. Rich, level, drained lands, $20. No rocks, overflow or boll weevils. Well watered. Outrange. Healthful climate. Tenants, timbermen wanted. Exchanges. Arkansas Headquarters, 1012 Chestnut st., St. Louis, Mo.

HOMESEEKERS, 80 acres, 60 in cultivation, nearly all creek bottom; good house, barn, well, all under fence; good all round; five miles from town; price $2000; terms.

LAND—For rent, corn, cotton, wheat, rice, alfalfa, grazing and fruit lands. If interested in Northeast Arkansas lands, write Sloan & McKinney, Real Estate Co., Walnut Ridge, Ark.

LAND—For sale at a bargain 450 acres in Northeast Arkansas, part in cultivation, some timber, good pasture; 2½ miles to R. R. town, house other buildings. For further information write Mrs. C. R. Walter, R. 5, Shenandoah, Io.

FARMS FOR SALE

ARKANSAS

PLANTATION—For sale; 1507 acres; highly improved; in Mississippi County, Ark.; one 10-room house; modern in every way; hot and cold water; fine bath and large sleeping porch; the barn at this place is 80x108, with electric lights in barn and house; one 6-room house and barn 40x60 with it; all the above buildings have been built in last 2 years; 60 tenant houses with from 3 to 6 rooms, most all new; several small barns. The soil is heavy, black, sandy loam; there has been corn on this place that made 100 bushels to the acre, and cotton that made ⅔ bales to the acre; and is as fine alfalfa land as can be found; about 1200 acres in cultivation; balance cut over; 4 miles from R. R. station and 8 miles from Blytheville; price $115 per acre; terms one-third cash, balance to suit purchaser; for further particulars, address W. P. Fisher, Blytheville, Ark.

ARKANSAS LAND—
$3.50 PER ACRE

Cutover lands at $3.50 per acre near Little Rock, Ark.

Grazing lands—native grasses, living streams, clear water, nine months' pasture.

Eighteen to thirty miles from Little Rock—population 60,000.

Railroad through 40,000 acre tract. Will sell in tracts of 5000 acres at $4.00 per acre. This is being sacrificed.

A great investment for holding or for use.

E. J. Bodman, Vice-President,
UNION & MERCANTILE TRUST CO., Little Rock, Ark. (e99)

CALIFORNIA

CALIFORNIA property bought and sold for cash, if cheap. St. A. Scott, 568 N. Berendo st., Los Angeles, Cal.

CANADA

FARM—For sale; 160 acres; at Kayville, Saskatchewan, Canada; will exchange with someone in Illinois, or willing to sell. S. D. Gudurick, Box 376, Granite City, Ill.

FLORIDA

FARMS—Idaho for cheaper and better land; soil, water, climate; no failure; roads, schools, churches. C. W. Leaf, St. Maries, Idaho.

FLORIDA'S best orange land free. If you have $720 cash to buy orange trees to plant on 10 acres of choice land, we'll give you the land. For $1440 cash you can buy trees for 20 acres and get the land free. Trifles please don't write. We invite red-blooded men and women who have the above capital for embracing a real opportunity of getting their own orange grove. Write today. Lake County Land Owners' Association, 62 Opportunity av., Fruitland Park, Fla.

ILLINOIS

FARM—For sale, 118 acres, Illinois; 2 miles town; price $37.50, including crop; terms, $1,500 cash. Loeb Hanson, 2347 Locust st.

FARM—$50 cash; price $600, buys 10 acres rich, level Illinois land.
S. H. MORTON, 706 Chestnut, room 917.

FARM—For sale; 55 acres, improved; 7 miles out; $2500; $500 cash or exchange; balance easy terms. C. H. Calvin, Mt. Vernon, Ill.

FARM—For sale; 130 acres, hill and creek bottom. Jersey County, Ill.; fair house, barn, orchard, $5000; $500 cash, balance 10 years; immediate possession. 2450 Enright.

FARM—For sale; 160 acres, well improved, high, rich bottom; 8 miles East St. Louis; 115 acres in wheat, alfalfa and corn; $15,000. MINOR, 1116 Holland Bldg.

FARM—For sale, 30 acres, 24 valley in cultivation, 6 timber; 3-room house, barn, chicken house; 1 mile to railroad town, 1-3 mile to school; on Cairo and State line pike road; $2000. T. Hazelwood, Elco, Ill. (99)

FARM—For sale; over 120 acres, 14 miles from St. Louis, in Illinois; rich, black sandy soil; house, barn; about 80 acres in wheat, rye and oats; this can be bought at a bargain. Box M-275, Post-Dispatch.

FARM—For sale, 40 acres, Gallatin County, Ill.; price only $16 per acre; no improvements. 6 miles from Shawneetown, 3 miles from Equality, on railroad; terms, real bargain.
L. L. HARMAN & CO., 722 Chestnut st.

FARM—For sale or exchange, 110 acres of good soil; 4-room house, barn, other outbuildings; 1¼ miles from hard road, 3 miles from Hillsboro; 1 mile from school; will consider St. Louis property; this farm is clear. Earnie Dittberner, 5815 West Pine bl., St. Louis, Mo.

FARM—For sale on the bluffs of Illinois; 120 acres improved land, partly growing alfalfa and corn; good house, outbuildings; suitable for truck, dairy or grain growing; about 3 mile from city of 10,000 population; 150 miles from St. Louis; 50 miles Washington, St. Louis; 9 miles from National Stockyards. Box J-131, Post-Dispatch.

FARM—For sale, 240 acres; 140 in cultivation; 150 acres under fence; 90 acres bottom, tight, bull tight and horse tight; with 6-room house, 2 large barns, 42x84; dairy barn, 48x72; stock barn, 40x48; up-to-date poultry house, 20x20; 6 carloads of limestone put on last fall; 2 miles from town; close to the soil; a splendid stand of young clover on farm; price $8,000; write for terms. Christ Reichmann, Waterloo, Ill.

FARM—For sale, choice Illinois, 80 acres, 30 miles St. Louis; school on farm; 3 miles to town; nearly all in cultivation; part ready for corn; 5-room frame house in good condition; barn; good water, fine orchard; large berry patches; fine shade around house; 3 nice trees, one with 3 mile range; 2 cows, heifer; low waterdrain wheels; mower, disc, harrow, new riding plow, cultivator, harrows, hens and chickens; all in good condition; you can make a good living on this place next year; price $5500, including everything; terms on part, but no trades; immediate possession; good soil to raise corn, wheat, oats, timothy and clover. Rose Z. Hallock, 1422 McCausland av., St. Louis.

FARM—For sale; Central Illinois, Wayne County, 80 acres, one mile north of Golden Gate, 225 miles southeast of Chicago, deep, black, rich corn land; 90 acres in corn this year, 30 acres in oats, balance can be placed under cultivation; two-story modern 6-room cottage, on sand shell foundation, and small barn. This soil is as good as can be found in the Illinois corn belt; average corn crop 60 bushels per acre; oats 60 bushels per acre; public road passing house; sacrifice at $85 per acre; $10,000 first mortgage $8000 at 6 per cent; $2850 cash, balance 1 year, 6 per cent; no trade. Willis R. Morgner, 906 Baltimore av., Kansas City, Mo.

BEFORE you buy Illinois farm, write for list. R. Hullock, 1422 McCausland av. (e99)

MASTERS' SALE—200 acres of Arsenal land property, opposite St. Louis, will be sold at auction on Saturday, May 24, 1919, at 10 a. m. at city hall, 4th st. Louis. For particulars, address John F. Hamlin, masters in chancery, Belleville, Ill. (e99)

120 ACRES AT A BARGAIN

5 miles from McLeansboro, Ill.; every acre in high state of cultivation; small set of implements; price only $65 per acre; owner will consider small cottage in St. Louis as part pay. For full particulars call on
J. L. SPRAGUE, 503-504 Chemical Bldg.

ILLINOIS STOCK AND GRAIN FARM

at a sacrifice if taken at once; 35 miles from St. Louis; 548 acres, with 2 sets improvements; will divide in 2 tracts of 260 and 288 acres, one 6-room house, large stable, chicken and tool house, feed room, one 4-room house, stable and outbuildings, apple, pear and plum orchard; 80 acres timber; this farm will stand thorough investigation.
MINER REALTY CO., 103 N. 10th st.

INDIANA

FARM—For sale, or exchange for St. Louis income, 240 acres in Martin County, Ind.; 1½ miles from railroad station, on main road; 200 acres in cultivation, balance in timber. MINER REALTY CO., 103 N. 10th st.

KANSAS

FARM—For sale, 909 acres, 3 miles from Morament, 4½ from Oakley, Thomas County; shallow water, 80 per cent tillable small improvements; price $20; terms. Reid Land Co., Hays, Kan.

Rio Grande Valley
Irrigation Development

9,000-acre tract and 8000-acre tract, both offered direct and railroad with station on land; only development tracts in the Lower Valley and zoned on each side by lands retaining readily at $200 to $300 per acre. They can be easily and cheaply watered. We have a wholesale price on these which should enable the developing farmer to retail out land less than unveiling prices and clear $1,000.00 or more on other tract.

LOUIS F. BEAL, Kinsley, Kan.

LOUISIANA

SANITARY DAIRY AND FARM—For sale, 5-room house, 4-room tenant house, large barns, 20 milk cows, shipping over $300 of milk month; 2 mules, 2 wagons and harness; all the farm tools go with the place; this and 7 calves, and flow well and running stream through farm, place plenty of fish; retiring business; all for $6500. M. Zinsli, Hammond, La.

MISSOURI

FARMS—For sale, write for description and prices. Charles Hopkins, St. Clair, Mo.

FARM—For sale; 9 acres; Carsonville, Mo.; 12th st.

FARM—For sale; 100 acres; Moniteau County, Mo. Owner, 4548 Magnolia av. (c)

FARM—For sale, well-improved, 140 acre, on Old Manchester rd., a bargain. Address B. Downes, Bourbon, Mo., R. F. D. No. 1.

FARMS FOR SALE

MISSOURI

FARM—For sale; 40 acres, in Carter County; improved; in Missionpo County, Ark.; one 10-room house; modern in every way; hot and cold water; fine bath and large sleeping porch; the barn at this place is 80x108, with electric lights in barn and house; one 6-room house and barn 40x60 with it; all the above buildings have been built in last 2 years; 60 tenant houses with from 3 to 6 rooms, most all new; several small barns. The soil is heavy, black, sandy loam; there has been corn on this place that made 100 bushels to the acre, and cotton that made ⅔ bales to the acre; and is as fine alfalfa land as can be found; about 1200 acres in cultivation; balance cut over; 4 miles from R. R. station and 8 miles from Blytheville; price $115 per acre; terms one-third cash, balance to suit purchaser; for further particulars, address W. P. Fisher, Blytheville, Ark.

FARM—For sale; 40 acres, near town; well improved; good orchard; $1000; others, 1012 Chestnut.

FARM—For sale; 164 acres, 12 miles from St. Louis, on the Gravois rock road. G. Snook, Valley Park, Mo.

FARM—For sale, listen, improved 60 acres, $2500; improved creek, 60, $1250; terms. McGrath, Mountain View, Mo.

FARM—For sale; 100 acres, Missouri; 40 cultivated; house, barn, water, orchards; also stock; $1000. Box M-362, Post-Dispatch.

FARM—For sale or exchange; 40 acres Ozark farm; improved; wagon, harness and tools. $700. Ogeden (Formerly Cottage av.)

FARM—For sale, 160 acres; 100 cultivated; 5-room house; 60 miles from city. 2119 Carr.

FARM—For sale or exchange; 120 acres, Pacific, Mo.; 6-room house, outbuildings, 60 acres bottom, terms. Room 401, Pontiac.

FARM—For sale, 40 acres, only 10 miles out on Wabash Railroad; possession at once, for $800; terms. Cabart House, 5708.

FARM—For sale; at Leasburg, Mo., 80 acres, 50 in cultivation; good improvements; price $40 per acre. 4555 McMillan, Forest 4241.

FARM—For sale; 5 miles north of Leasburg, Mo., 165 acres; 70 acres in bottom, balance upland; good improvements; price $55 per acre. 4555 McMillan, Forest 4241.

FARM—For sale, 80-acre stock farm, on Wabash Railroad; State auto drive; with stock and implements; immediate possession. Cabart 5708.

FARM—For sale, 12 acres, southwest corner of Telegraph and Sappington Barracks rds.; 10 minutes' walk from Jefferson Barracks car. M. A. Helmos.

FARM—$3,500 buys 25 acres, all fenced, 10 in cultivation; lots of fruit, 6-room house; good outbuildings; 5 miles from town. Arthur P. Smith, Gerald, Mo.

FARM—For sale or rent; 40 acres in Missouri; first year free; furniture and tools. Write T. Chandler, Washington Park, East St. Louis.

FARM—For sale, 160 acres of timber land, located on Meramec River, fine location for clubhouse; price $1500. Brand & Taff, Sullivan, Mo. (999)

FARM—For sale, 80 acres, 60 in cultivation, balance in timber; good house and outbuildings. Write Elmer Callison, Hamburg, Ill. (99)

FARM—For sale; 50 acres on Manchester and Balas roads; 3 miles west of Kirkwood; lots of fruit; shade terms. Apply D. Bridges, 1220 Locust.

FARM—For sale; 87 acres; 3-room house and outbuildings; plenty fruit; cheap for quick sale; will trade for cottage. 1432A Whittier st.

FARM—For sale, 40 acres; 5 miles from railroad 5-room house, outbuildings; $500 down, price $1,000; possession. Tyler 1125. Box 74, Hamburg, Mo.

FARM—For sale 40 acres in grass; good house and outbuildings; fenced; water; ½ mile town; 5 acres valley; price $2500. M. Gottlob, St. Clair, Mo.

FARM—For sale; 11 acres; 3-room house; 11 acres in cultivation, 3 in timber; plenty of water; ½ cash, balance on time. 1 mile from Fenton. Dr. Dalton, Fenton, Mo. (c99)

FARM—For sale or exchange; 80 acres, 50 in cultivation, fenced; 4-room house; outbuildings, fruits, berries, springs; well, possession, terms. 401 Pontiac.

FARM—For sale; 40 acres, mile from town; 4-room house, outbuildings; fine water; 30 acres growing wheat; water, cellar, stock and implements; good road; price $3700; $1000 cash. M. Gerdes, St. Clair, Mo.

FARM—For sale; 80 acres; improved; Dent County farm; 40 acres in cultivation; all fenced with high wire and cross fenced; 800 apple trees and other small fruit. Jones, 2747 Miller av., Marlewood, Mo.

FARM—For sale or exchange; 680 acres; 35 in cultivation; 5 miles to railroad town, 4 miles from station, Edgar Springs; log house and barn. Jones, 7245 Moller av., Wellston, Mo.

FARM—For sale; 14 acres, on Bourbeuse River; large mill building, water wheel; dance floor; 6-room house; 2 miles to Pacific; 35 miles St. Louis, on auto road; price, $4000. C. HILL, Agent, 705 Chestnut st.

FARM—For sale; 140-acre farm, 8-room house; modern; other outbuildings; 2 wells; one-half mile from station; Stanton; one-half mile from station; Stanton. 1210W.

FARM—For sale; big bargain; 160 acres, 90 in cultivation; good house, barn; fine spring by house; good cistern, good cellar; open ranch for stock. Jones, C. McMullin, 4414 Sidney, St. Louis, Mo. (1)

FARM—For sale; 5 miles south of Leasburg, Mo.; 80 acres; 50 in cultivation; 60 acres in cultivation, balance timber and pasture land; price $3500 or will lease for cash rent. Address Box 508, Leasburg, Mo.

FARM—For sale, 101 acres, in St. Louis County, Hall ay, and Bellefontaine rds.; 9 miles from courthouse. Address
ROSENBALM-HAUSCHILDE R. E. CO.,
2407 N. Broadway. (c27)

FARM LAND—For sale, 225 acres, $3500; 35 acres in cultivation, balance timber; 40 miles from city on good roads; Jefferson County, Mo.; must sell; land is rented. Owner, 1422 Morgan.

FARM—For sale; 5 acres; 10 miles from St. Louis, near auto road, town and river; 3-room house, chicken house, barn, cistern, spring and fruit. $1000.
C. HILL, Agent, 705, 812 Chestnut st.

FARM—For sale, good fertile 200-acre farm, 6-room house, barn, other buildings, 2 springs; will sell reasonable; 3 miles south of High Ridge, on county road. Mr. Francis, Catfish Lake, High Ridge, Mo.

FARM—For sale, 320 acres, at Franks, Pulaski County, Mo.; 6 houses, fine water, orchard, railroad station on farm; also stock liens; first-class cash farm in exchange for no. 1 timber. Robert Houlahan, Franks, Mo.

FARM—For sale, good improved farm, 162 acres, 2 miles from railroad station, 7 miles west; price $65 per acre; stock, crop, implements and stock; terms. Richard Schaeffer, Lesile, Mo.

FARM—For sale, 101 acres in St. Louis County, Hall av. and Bellefontaine rd., 9 miles from courthouse.
ROSENBALM-HAUSCHILDE R. E. CO.,
2407 N. Broadway.

FARM—For sale, $1,500; 100 acres, improved, 60 miles from Bourbon; Perry County, Miss.; see me Sunday or drop postal week days. E. Stansbury, 1808 Morgan st., St. Louis, Mo.

FARM—For sale, 176-acre stock farm, 50 cultivated; 5 in orchard; 4-room house, outbuildings; 3 miles from railway; 40 miles from St. Louis; price $2800. Stephen Jacks on Plattin, Mo.

FARM—For sale, 40-acre, partly improved farm; 15 in cultivation; balance pasture and timber; 7 miles out; good road; daily mail; bargain; $500; ½ cash. E. A. Bass, Steelville, Mo.

FARM—For sale, 1400 acres; rich, dark, sandy loam; high bottom; Saline County, Mo.; 500 acres in corn and wheat; two good sets improvements; $70,000; terms.
W. E. MINTON, 1116 Holland Building.

FARM—For sale, 1400 acres; rich, dark, sandy loams; high bottom; Saline County, Mo.; 500 acres in corn and wheat; two good sets improvements; $70,000; terms.
W. E. MINTON, 1116 Holland Building.

FARM—For sale, 160 acres, 4 miles from Steelville, Mo.

FARM—For sale, 1400 acres; rich, dark, sandy loams; high bottom; Saline County, Mo.; 500 acres in corn and wheat; two good sets improvements; $70,000; terms.
W. E. MINTON, 1116 Holland Building.

FARM—For sale; 160 acres, 4 miles from Steelville, Mo.; 75 in cultivation; small improvements; $2,000; terms. Box 508, Leasburg, Mo.

FARM—For sale; 40 acres, mile from town; 30 in cultivation, balance timber; 3-room house; good orchard; $3000; $500 cash, balance 10 years; immediate possession. 3838 Maffitt av.

FARM—For sale; 80 acres, improved Dent County farm; 40 acres in cultivation; all fenced with high wire and cross fenced; 800 apple trees and other small fruit. Jones, 2747 Miller av., Marlewood, Mo.

FARM—For sale or exchange; 680 acres; 35 in cultivation; 5 miles to railroad town, 4 miles from station, Edgar Springs; log house and barn. Jones, 7245 Moller av., Wellston, Mo.

FARM—For sale; 14 acres, on Bourbeuse River; large mill building, water wheel; dance floor; 6-room house; 2 miles to Pacific; 35 miles St. Louis, on auto road; price, $4000. C. HILL, Agent, 705, 812 Chestnut st.

FARM—For sale; 140-acre farm, 8-room house; modern; other outbuildings; 2 wells; one-half mile from station; Stanton; one-half mile from station; Stanton. 1210W.

FARM—For sale; big bargain; 160 acres, 90 in cultivation; good house, barn; fine spring by house; good cistern, good cellar; open ranch for stock. Jones, C. McMullin, 4414 Sidney, St. Louis, Mo. (1)

FARM—For sale; 5 miles south of Leasburg, Mo.; 80 acres; 50 in cultivation; 60 acres in cultivation, balance timber and pasture land; price $3500 or will lease for cash rent. Address Box 508, Leasburg, Mo.

FARM—For sale, 101 acres, in St. Louis County, Hall av. and Bellefontaine rd.; 9 miles from courthouse.
ROSENBALM-HAUSCHILDE R. E. CO.,
2407 N. Broadway. (c27)

FARM—For sale; 5 acres; 10 miles from St. Louis, near auto road, town and river; 3-room house, chicken house, barn, cistern, spring and fruit. $1000.
C. HILL, Agent, 705, 812 Chestnut st.

FARM—For sale, good fertile 200-acre farm, 6-room house, barn, other buildings, 2 springs; will sell reasonable; 3 miles south of High Ridge, on county road. Mr. Francis, Catfish Lake, High Ridge, Mo.

FARM—For sale, 320 acres, at Franks, Pulaski County, Mo.; 6 houses, fine water, orchard, railroad station on farm; also stock liens; first-class cash farm in exchange for no. 1 timber. Robert Houlahan, Franks, Mo.

FARM—For sale, good improved farm, 162 acres, 2 miles from railroad station, 7 miles west; price $65 per acre; stock, crop, implements and stock; terms. Richard Schaeffer, Lesile, Mo.

FARM—For sale, 101 acres in St. Louis County, Hall av. and Bellefontaine rd., 9 miles from courthouse.
ROSENBALM-HAUSCHILDE R. E. CO.,
2407 N. Broadway.

FARM—For sale, $1,500; 100 acres, improved, 60 miles from Bourbon; Perry County, Miss.; see me Sunday or drop postal week days. E. Stansbury, 1808 Morgan st., St. Louis, Mo.

FARM—For sale, 176-acre stock farm, 50 cultivated; 5 in orchard; 4-room house, outbuildings; 3 miles from railway; 40 miles from St. Louis; price $2800. Stephen Jacks on Plattin, Mo.

FARM—For sale, 40-acre, partly improved farm; 15 in cultivation; balance pasture and timber; 7 miles out; good road; daily mail; bargain; $500; ½ cash. E. A. Bass, Steelville, Mo.

FARM—For sale, 1400 acres; rich, dark, sandy loam; high bottom; Saline County, Mo.; 500 acres in corn and wheat; two good sets improvements; $70,000; terms.
W. E. MINTON, 1116 Holland Building.

FARM—For sale; 40 acres, 35 in cultivation; all fenced and cross-fenced; 5-room house; fine barn and other outbuildings; good orchard; 6 miles of De Soto, Mo., a town of 6000 population; R. F. D. and telephone line; price $2800; farms of all sizes. T. R. Eaves, De Soto, Mo.

FARM—For sale 200 acres best high, rich, dark, sandy loam; nearly all in wheat; fine, large house; big red barn, near Glasgow, Mo.; no better wheat corn, alfalfa land; near good school, church; Charlton County, Mo. $20,000.
W. E. MINTON, 1116 Holland Building.

FARM—For sale; 120 acres, with small house; 20 acres cleared; 65 can be cultivated; rest good pasture; has good spring; land is in two tracts, 80 acres and 40 acres; the 80 is 2¼ miles from Truxton, Mo., the 40 is 4 miles; sell for $675. Address Box 435, Troy, Mo.

FARM—For sale, 80 acres; house, stable, 30 acres in clover and timothy; 8 acres rye; cistern and spring; fruit trees; near town and railroad; price $55 per acre; 40 acres, 25 in cultivation, house, stable, water, price $35 per acre. By A. Gellert, 3703 S. Broadway; week days and Sunday morning open.

FARM—For sale; 80 acres, Missouri farm, mile railroad station; 25 acres valley land, cultivation, produced good corn 1918; 4-room house, barn, chicken house, spring, fruits, berries, on public road; $1250; terms, $500 cash, balance time.
C. HILL, Agent, 812 Chestnut st.

FARM—For sale, 80 acres, 50 acres in cultivation, all fenced, good spring, orchard and fair buildings of all kinds; 6 miles to railroad, 35 miles from St. Louis, in a good neighborhood; to close an estate is offered at once; must sell quick.
GEO. H. HEMKE REALTY CO.,
810 Chestnut st.

FARM—For sale, 100 acres, located 4 miles from Fayville, town in Charlton County, Mo.; high, rich, black sandy loam bottom; 4 miles from Missouri River; 4-room house, fair outbuildings; 30 acres in fine timber; 50 corn, 8 pecan grove; produced $500 pecans 1918; alfalfa, corn, wheat, clover farm. $8000. MINTON, Holland Bldg.

FARM—For sale; 160 acres, Missouri; 35 miles from county seat, on public road, phone line, R. F. D.; 90 in cultivation, balance timber; 4-room frame house, barn, granary, chicken house, cistern; 2 wells, 2 good bearing orchards; land lays good; will take in cottage part pay.
C. J. HILL, Agent, 705, 812 Chestnut st.

FARM—For sale, 50 acres, 25 in cultivation, balance timber; 3 miles to good river; also on mail and telephone line; 6 acres good bottom land; 4-room house, good cellar and outbuildings; orchard and spring; 35 miles from city; bargain at $1200.
GEO. H. HEMKER R. E. Agent,
810 Chestnut st., St. Louis, Mo.

FARM—For sale, 40 acres, 6 miles from Rolla, Mo., on good road, R. F. D., 34 acres in cultivation, balance timber; 3-room house; good condition; frame and log barns; good water; 5 acres apple orchard; acre Elberta peaches; farm is fenced and cross-fenced; three-fourths mile to store; price for quick sale, $1400. W. E. Jones, Rolla, Mo., route 5, owner; possession.

FARM—For sale; 48 acres, nicely improved place, at Maxwell, 18 miles south of city; 4-room house, barn, fruit, timothy and clover meadow; 10 acres pasture and timber; 2 springs, never go dry; two blocks to Catholic church and school; oats, potatoes and vegetables planted; cheap for quick sale.
ANTHONY MIMMELBERG, 722 Chestnut st.

FARM—For sale, 40 acres good land, 2 miles Cedra, Mo.; 30 acres in cultivation, balance timber; 25 acres of this is good tillable land and fine soil; balance hill land; no rocks some stone for foundation; 4-room house, small route and phone line; near Capt Girardeau; no buildings; fine for truck; price $1020 cash; 1 year, 6 per cent; no trade. Willis R. Morgner, 906 Baltimore av., Kansas City, Mo.

FARM—For sale; 80 acres; improved Dent County farm; 40 acres in cultivation; all fenced with high wire and cross fenced; 800 apple trees and other small fruit. Jones, 2747 Miller av., Marlewood, Mo.

FARM—For sale or exchange; 680 acres; 35 in cultivation; 5 miles to railroad town, 4 miles from station, Edgar Springs; log house and barn. Jones, 7245 Moller av., Wellston, Mo.

FARM—For sale; 14 acres, on Bourbeuse River; large mill building, water wheel; dance floor; 6-room house; 2 miles to Pacific; 35 miles St. Louis, on auto road; price, $4000. C. HILL, Agent, 705, 812 Chestnut st.

FARM—For sale; 140-acre farm, 8-room house; modern; other outbuildings; 2 wells; one-half mile from station; Stanton; one-half mile from station; Stanton. 1210W.

FARM—For sale; big bargain; 160 acres, 90 in cultivation; good house, barn; fine spring by house; good cistern, good cellar; open ranch for stock. Jones, C. McMullin, 4414 Sidney, St. Louis, Mo. (1)

FARM—For sale; 5 miles south of Leasburg, Mo.; 80 acres; 50 in cultivation; 60 acres in cultivation, balance timber and pasture land; price $3500 or will lease for cash rent. Address Box 508, Leasburg, Mo.

FARM—For sale, 101 acres, in St. Louis County, Hall av. and Bellefontaine rd.; 9 miles from courthouse.
ROSENBALM-HAUSCHILDE R. E. CO.,
2407 N. Broadway. (c27)

FARM—For sale; 5 acres; 10 miles from St. Louis, near auto road, town and river; 3-room house, chicken house, barn, cistern, spring and fruit. $1000.
C. HILL, Agent, 705, 812 Chestnut st.

FARM—For sale, good fertile 200-acre farm, 6-room house, barn, other buildings, 2 springs; will sell reasonable; 3 miles south of High Ridge, on county road. Mr. Francis, Catfish Lake, High Ridge, Mo.

FARM—For sale, 320 acres, at Franks, Pulaski County, Mo.; 6 houses, fine water, orchard, railroad station on farm; also stock liens; first-class cash farm in exchange for no. 1 timber. Robert Houlahan, Franks, Mo.

FARM—For sale, good improved farm, 162 acres, 2 miles from railroad station, 7 miles west; price $65 per acre; stock, crop, implements and stock; terms. Richard Schaeffer, Lesile, Mo.

FARM—For sale, 101 acres in St. Louis County, Hall av. and Bellefontaine rd., 9 miles from courthouse.
ROSENBALM-HAUSCHILDE R. E. CO.,
2407 N. Broadway.

FARM—For sale, $1,500; 100 acres, improved, 60 miles from Bourbon; Perry County, Miss.; see me Sunday or drop postal week days. E. Stansbury, 1808 Morgan st., St. Louis, Mo.

FARM—For sale, 176-acre stock farm, 50 cultivated; 5 in orchard; 4-room house, outbuildings; 3 miles from railway; 40 miles from St. Louis; price $2800. Stephen Jacks on Plattin, Mo.

FARM—For sale, 40-acre, partly improved farm; 15 in cultivation; balance pasture and timber; 7 miles out; good road; daily mail; bargain; $500; ½ cash. E. A. Bass, Steelville, Mo.

FARM—For sale, 1400 acres; rich, dark, sandy loams; high bottom; Saline County, Mo.; 500 acres in corn and wheat; two good sets improvements; $70,000; terms.
W. E. MINTON, 1116 Holland Building.

FARM—For sale; 1400 acres; rich, dark, sandy loams; high bottom; Saline County, Mo.; 500 acres in corn and wheat; two good sets improvements; $70,000; terms.
W. E. MINTON, 1116 Holland Building.

FARM—For sale, 160 acres, 4 miles from Steelville, Mo.

FARM—For sale, 1400 acres; rich, dark, sandy loams; high bottom; Saline County, Mo.; 500 acres in corn and wheat; two good sets improvements; $70,000; terms.
W. E. MINTON, 1116 Holland Building.

FARM—For sale; 40 acres, mile from town; 30 in cultivation, balance timber; 3-room house; good orchard; $3000; $500 cash, balance

STOCKS AND BONDS

Liberty Bond Holders
NOTICE
If you must sell your bonds, go or write to
LIBERTY BOND CASH EXCHANGE
Highest Prices—No Commission
518 OLIVE ST.
Ground Floor. Phone Olive 5221.
(c8)

MONEY WANTED

MONEY Wtd.—$1000, 10 acres near Berg Mill; security $20,000. Box M-67, P.-D.

DEED OF TRUST—For sale, 1st, $4000, 6 per cent; 5½ acres. Box M-320, P.-D.

MONEY Wtd.—$9000, 5 years, 6 per cent; gilt edge security. Box M-37, Post-Dis.

MONEY Wtd.—Loan of $900; first deed of trust on 1317 Hughes place, city.

MONEY Wtd.—To renew two $12,000 loans on two 3-family apartments 5 per cent money. Box D-40, Post-Dispatch.

MONEY Wtd.—$9500 on high-class hotel furniture for one year; will pay good interest. Box M-261, Post-Dispatch.

FIRST DEED OF TRUST—For sale; $3500; 6 per cent interest; perfect title; property worth $6000. Room 1, Post-Dispatch.

MONEY Wtd.—$400, $500, $600, first deeds, 6 per cent, double security. Box M-65, Post-Dispatch.

MONEY Wtd.—Loan of $3000 on double flat; new; all improvements; rents $708 year. Box H-81, Post-Dispatch.

PRIVATE party has $8500 second deed of trust; due in 6 months. Al; liberal discount. Box H-24, Post-Dispatch.

DEED OF TRUST—For sale; $800 first deed of trust; 8 per cent; Missouri farm; best of security. Box H-281, Post-Dispatch.

MONEY Wtd.—$9000, 6 per cent, 3 years; South Side double flats, near Grand; rent $1008. Box M-372, Post-Dispatch.

MONEY Wtd.—$400, 6 per cent. Webster Grove 3-room cottage; 50x150; value $1000. Box M-68, Post-Dispatch.

MONEY Wtd.—To borrow $100 from private party; 10 months, 8 per cent; $400 security. Box D-249, Post-Dispatch.

MONEY Wtd.—$6000, 3 years, on fine flats; rental $1200 year; will pay 6 per cent interest, but no bonus. Box P-536, Post-Dispatch.

MONEY Wtd.—$20,000 building loan, from owner for party; will pay $700 bonus, but no commission; no real estate men need answer; a very good proposition. Box M-381, P.-D.

MONEY Wtd.—$9000, 1st mortgage, 3-room home, bath, electric, 35-ft. lot; improvements; 3 years; 6 per cent. 4582 St. Ferdinand.

MONEY Wtd.—Who will loan $3000 on first deed of trust at 7 per cent interest; four single flats; all rented; east of Grand, north of Franklin; $756 per year. Box D-283, Post-Dispatch.

MONEY Wtd.—We are always able to furnish a 4th-edge first deed of trust, bearing 6 per cent interest, secured on first-class improved city property. When you have idle funds remember and call us up. DIVON REALTY CO., 1004 N. 9th st.

FIRST DEEDS OF TRUST
For sale, amounts $200, $ $200, $600, $2000, $4000 $4500, 5, 6 and 7 per cent; perfect title, fire and tornado insurance. Call for list.
COURTS TRUST R. CO., 816 Chestnut st.

SAFE LOANS ON REAL ESTATE.
Various amounts, $700 upwards.
YECKEL-MARTIN
SOUTH SIDE LOANS A SPECIALTY.
Two Offices—
219 S. Broadway. Gravois and Morganford.

Deeds of Trust for Sale

We have them in various amounts. All 1st liens, secured by city real estate. None over 50 per cent of value of property. Title and abstract in each case.
PHILIP H. LENZ & SON REALTY CO.
Safe Investors of Money.
Olive 4156 Tuberlef Bldg. Washington 1

First Deeds of Trust to Offer

Get our list by phoning, calling or writing; amounts from $800 to $35000; 20 to select from; all 6 per cent.
H. Kuhs & Son R. E. Co., 1107 Chestnut.

$1000 & $3000 AT 6%

$1000 on dwelling, about 1½ years to run; $3000 on flats, interest and principal payable monthly; no commission. Owners, builders attention.
JAMES H. MAGUIRE, REAL ESTATE,
Suite 1, Commonwealth Trust Bldg.

Guaranteed 1st Deed of Trust

All secured on city real estate and each is accompanied with a clear title and fire insurance policy for full amount. Loans for amounts from $500, $1000, $1500, $1800, $2000, $2200, $2250, $2500, $2800, $3000, $4000, $5000, $5200, $5500, $6000 and $10,000. Call, write or phone.
WANSTRATH TRUST CO., 717½ Chestnut.

BUSINESS CHANCES

Solid agate, 1¢c line, minimum 30c. Discount 1c per line on three or more insertions.

BUSINESS CHANCES

ADVERTISE in 175 Iowa weeklies, $1.40 per inch. Powers 210 S. Dearborn, Chicago.

ADVERTISE 20 words in 50 monthlies and 100 weeklies $2.50; 20 big cities $5. Dwight Agency, 620 Chestnut st., St. Louis. (c20)

ADVERTISE—13 Georgia Sunday papers, circulation 422,667; a week's Louisiana papers, circulation 322,901, 15c a word. Publication proven. Get our rate book. Acme Advertising Agency, Atlanta, Ga.

CORRESPONDENCE general accounting and business law course in the Walton School of Commerce, at 1-3 tuition fee; exceptional selling. Box W-365, P.-D.

CASH OPPORTUNITY—Parties with $200 to invest can secure allotments of guaranteed bonds issued by rapidly growing corporation for the expansion of business; purchasers of the first 100 of these bonds get substantial capital stock bonus in corporation. Only present subscribers to stock will be earning at least 25 per cent on this. This is a very exceptional chance for small investors to secure a permanently growing investment that will pay big dividends. The bonds absolutely secure the investment; act quickly to get on the stock bonus. Box H-302, P.-D.

$10 TO $100 INVESTED IN VULCANIZING; a growing, profitable business; easy to learn; instructive book, $1; plants, $50 up. Catalogue free. Vulcanizer Equipment Co., 344 Eighth st., Cincinnati, O.

$5,000 cash, specialty business, capitalized at $25,000. Don't owe a penny. Know about the world. Gross profit over 100 per cent. Can carry on business through advertising and mail. Over $5000 stock on hand; circulars, drawings, engravings, cards, etc. Active business. Will sell $2500 for controlling interest, $1500 or balance from dividends. Purchaser to take charge. Reason, expense other than room and stenographer. Wants to sell out to larger business requiring our full time. Stock as required at less than ordinary manufacturing cost; minimum orders from U. S. and foreign countries now on file. No experience necessary. Can show treasury stock to responsible parties desired. Best of bank references. Don't reply unless ready to do business, as must close at once. Address Opportunity, Box J-84, Post-Dispatch.

BUSINESS MAN—With executive ability, as distributor for the best vacuum cleaner sale $3000 per year and up can be made. Call Hotel Planters Hotel. (c)

BUSINESS CHANCE—Wanted; cash man with up to date ideas for best business opening in St. Louis; good for $500 month or better. Call at room H Martin, 1302 Goddard Bldg. (c)

BUSINESS CHANCE—Bakers, attention! We sell movable bake ovens, guaranteed factory terms to suit. Write for catalog. Modern Marshall Oven Mfg. Co., 2648 S. 8th st., St. Louis, Mo.

CALIFORNIA ORANGE LAND: $250 cash and $17 per month will give you possession of 10 acres of California's richest fruit land. Set out oranges, lemons, olives, figs, grapes or other crops and become independent. Rich soil, under irrigation; water to your land, good schools, stores, bank, newspapers, Chamber of Commerce, telephone, telegraph, fruit exchange, factory and electric lights; a wintertime 340 days of sunshine every year. Full terms and 3 months' trial subscription to illustrated newspaper, the California Farms, 813 Foxcroft Bldg., San Francisco.

CANADIAN AGENCIES WANTED—Manufacturers goods suitable for Canadian trade; bank references exchanged. Correspondence solicited. International Agency Ltd., William Bldg., Vancouver, B. C.

CAPITAL raised through sale industrial, oil or mining issue by established house; must be safe. Morris, Suite 205, 253 Broadway, N. Y.

CHEMICAL manufacturing processes test products, stories formulating, etc., at reasonable rates. W. Brach, 1158 Chestnut. Phone Tyler 1230.

BUSINESS CHANCES

DO you need additional money for your business? If you do, give me full particulars of your proposition, as I make a specialty of financing legitimate enterprises on a strictly commission basis. J. Jackson, 1306 Great Northern Bldg., Chicago.

DO not sacrifice your Liberty Bonds; keep them and make them earn additional profits for you; we will show you how you can make your investment in Liberty Bonds pay larger dividends and still keep your bonds. Box G-2, Post-Dispatch. (c1)

EXCEPTIONAL opportunity to open a Kodak and amateur photography department in a good health resort. Address H. Mindlin, 5756 Kingsbury pl. (c)

EXCEPTIONAL opportunity for a high-class picture show theater, at Excelsior Springs, Mo.; 250,000 transient yearly; fine location; will require about $10,000 cash; property located in the heart of town. Address H. Mindlin, 5756 Kingsbury pl.

ELDERLY, honest man has several hundred dollars to invest in good proposition; give full particulars in first letter. Box M-377, Post-Dispatch.

FARMERS, HERE'S YOUR CHANCE.—Do you want rich land in the Rio Grande Valley of Texas, where carloads of people are buying. We pay you $25 an acre rent or give you one-third of the crops. Call and let us assure you; pictures made last week in corn over 6 feet high; alfalfa, broom corn, as well as all kinds of winter vegetables and citrus fruit. We have the last tract adequate to vegetation. Go with us May 10. It will only cost you $50 round trip, including meals and berth. E. N. Hickman & Co., suite 920, 408 Olive.

FOOD preserving organization manufacturing present-day necessity of unlimited demand is expanding their business and is looking for state organizers and distributors for their most wonderful money-making necessity of the age; every community waiting for you. You cannot help making money. Men with ability to do things and able to finance themselves can get established in this big-paying business. Are you the man? Mangan Co., room 342, 29 S. La Salle st., Chicago, Ill.

FREE oil map of Nolan County and Texas. If interested, write Secretary of Board of City Development, Sweetwater, Tex. (c)

HOW money makes money. Send for plan how to invest in dividend-paying stocks to net 7 to 9 per cent and more on small monthly payments. Ricker, Barnes Co., Room 51, 8 Beacon st., Boston, Mass.

GARMENT FACTORY—For sale, excellent location, downtown; cheap rent; motor and equipment. Box M-342, Post-Dispatch.

GEOLOGICAL map of Texas in three colors; this map is an exact reproduction from the geological reports of the University of Texas and shows all the known oil bearing sands. Don't buy stock in any company unless their leases come within selling distance; boundary lines of some of the well-known oil bearing horizons. A limited number of these maps now on the press. Get your order in before the supply is exhausted. Price, 25 cents each, stamps or coin. Crown Publishing Co., 635 Symes Bldg., Denver, Colo.

HAVE you $500 you wish to invest which will make you independent. Box M-454, Post-Dispatch.

HAVE money to invest in any good promotion proposition or will consider partner. Box M-54, Post-Dispatch.

HAVE you $3000 for South American proposition offering big returns. Call at Room 316 Rialto Building.

HAVE the agency for a nationally advertised article, wish man with some capital and services. Box M-262, Post-Dispatch.

FOR SALE—Short system flour mill, with bolter; grinds wheat, rye or corn; the thing for small town or side line; good as new; will demonstrate; price $500 cash. C. D. Calverley & Co., East St. Louis, Ill.

I CAN invest in small business or factor; with partner who can give good reference. Box D-104, Post-Dispatch.

I HAVE $10,000, want two partners, with $10,000 each, to engage in and manage business which is old established and is paying 25 per cent and good salary. I am to put in $10,000 corporation engaged in same business and am free to give some time to helping start in new territory. Correspondence and thorough investigation invited. A. W. Moore 414 12th st., Des Moines, Ia.

INCORPORATE your business; avoid partnerships; protect private property from business ventures; information free. Philip Lawrence, former Assistant Secretary of State, Huron, S. D. Avenue A.

INVENTORS—Send sketch and description of your invention for advice regarding patent protection; 25 years' experience; our hand book on patents is sent free on request; all communications strictly confidential. Write us today. Talbert & Talbert, patent lawyers, 4156 Talbert Bldg., Washington, D. C.

I OWN 2000 lots in a town in the oil belt of Texas; want someone to join me in placing them on the market; will sell them on monthly payments. If you are a hustler and can finance the selling end, answer Box H-16, Post-Dispatch. (c3)

LADIES or girls, sit, or grow flowers in their yard, spare time; $10 weekly; directions free. Botanical, 280 New Haven, Conn.

LADY or gentleman, to buy a one-third interest in a going manufacturing business; phonographs, etc., that needs additional capital to take care of its growth; fullest investigation courted; a good opportunity. $3000 required. Box M-152, Post-Dispatch.

MAKE $100 month for 15 minutes' daily work; take Agastralian wine and vinegar beer for me; particulars free. Miss Moll, gan, 23 Haymarket Bldg., Chicago.

MAKE money at home; you can earn from $1 to $2 an hour in your spare time; write for sign cards; quickly and easily learned; no canvassing; we teach you how and sell your work; write today for full particulars. American Show Card School, 229 Ryrie Bldg., Yonge and Shuter sts., Toronto, Canada.

MAN—Honest, reliable, would invest $400 to $600 in business with services; expect security for investment. Box M-409, Post-Dis.

MAN, experienced, well acquainted with South America general business and market wants proposition; will start a business there or 2 in Brazil here. Jose Ramirez, 1823 S. 18th st.

MAN with executive ability for a position in a manufacturing concern with equity of $5000 worth of business booked; business will require an investment of at least $7500 to assure sufficient interest; salary will be made satisfactory if you can qualify. Box D-2, Post-Dispatch.

MANUFACTURER of farm tractors has valuable territory to offer responsible party. Our plan is a profitable one. You control your own cash. Only small outlay required. Guaranteed Tractors, Inc., Chicago, Ill.

MANUFACTURERS and inventors: Have you an idea to develop a machine to perfect a product to be manufactured? Do you need special machinery to reduce the cost of your product or a first-class model built, tools, dies or any kind of machine work? If so, call on us. We also make all kinds of drawings. R. G. Clyne, 1911 N. 12th. (c99)

NOTICE to candy retailers or anyone interested in candy making; make large profit by making your own candies; my method shows you how. Box D-1, Post-Dispatch.

OIL LEASE—For sale, 5 acres. Cement, Ok., $200. Box M-326, Post-Dispatch.

OIL LEASE—For sale, on 70,000 acres in El Paso County, 25 cents per acre; other leases in all parts of the State. Oholtree & Co., Ellison Bldg., Forth Worth, Tex.

OIL stock, paying 12 per cent annual dividend, guaranteed; have nine producing wells in Oklahoma, Kansas, Texas, drilling 50 more. Midland Trust & Security Co., Dallas, Texas.

OIL leases, can furnish large or small acreage, near or within proven ground; write us your wants, don't delay. The Boom's on. McClintock's Oil Bureau, Moore Bldg., Fort Worth, Tex.

OIL LEASE—160 acres, proven three sides, two sands, 650 feet and 900 feet; will sell on guaranteed production basis, with only 10 per cent cash down, balance paid as producing; wells are brought in and out of production; or will join in development with party who can provide development capital. Address Box 174, Iola, Kan. (99)

ORGANIZE your business under declaration of trust; legal in all states; papers prepared; save franchise, Federal, corporation and certificate tax; information free. Natl. Org. Co., 123 Madison, Chicago.

ORGANIZE under common law finance; sell stock, common and preferred; no reports, taxes, license or liability. Organizers, corporations and stock salesmen, take notice. Information free. Criswell, 420 Schofield Bldg., Cleveland, O.

ORGANIZATION with New York offices, accustomed to pioneer introductory work, is seeking a specialty product to interest the extreme, New York and the East; will consider only strict commission or outright purchases. Address ALBERT L. STRAUSS, 26 West 38th st., New York City, N. Y.

PARTNER Wtd.—Unincumbered widow to take half interest in ice cream parlor. Box D-138, Post-Dispatch.

PATENT—For sale, or exchange, needed in every home. Carson, 214 N. Sarah. (c)

PROMOTER Wtd.—Should understand incorporations; able enlist large capital; winning aircraft; freight or express, passenger. Box M-219, Post-Dispatch.

RESPONSIBLE manufacturer can increase sales on Pacific Coast by placing agency; I can get the business; references. Chas. Walter, 2727 Howard st., San Francisco.

STOREROOM—For rent; present tenant for past 10 years; handled dry goods and furnishings; moving to larger room. Wm. Dinkmann, 1437A 2d st., Madison, Ill.

STANDS—Men to rent stands circus week, Robbins, 3528 Laclede.

UNUSUAL BUSINESS OPPORTUNITY ON A PERMANENT BASIS FOR ACTIVE MAN WITH $10000 OR MORE WITH WIDELY KNOWN ILLINOIS CORPORATION FOCUSING IN THIS NOW DEMAND TO MEET AFTER-THE-WAR OPPORTUNITIES. BUSINESS ENCOURAGED BY THE GOVERNMENT AND ENDORSED BY EVERY BANK AND NEWSPAPER IN EVERY COMMUNITY ENTERED. MAKE YOUR ANSWER PLAIN AND TO THE POINT, GIVING FACTS REGARDING YOURSELF, HONESTY AND GENERAL CHARACTER, PRIME FACTORS, SPECIAL KNOWLEDGE NOT NECESSARY. YOUR INFORMATION HELD IN STRICT CONFIDENCE. YOUR MONEY REQUIRED TO HANDLE SMALL PORTION OF YOUR BUSINESS. YOUR INVESTMENT COVERED BY SECURITIES WHILE THE BUSINESS IS BEING DEVELOPED. THERE ARE NOW OPENINGS FOR BRANCHES IN TOWNS OF 1000 AND UP. IF TOWN IS NOT YET FILLED AN INTERVIEW WITH YOU WILL BE MADE BY OUR MANAGER OF NEW TOWNS, MANAGER IN ST. LOUIS THIS WEEK. BOX M-62, POST-DISPATCH.

BUSINESS OPPORTUNITIES

5617 N. Broadway; good location for a grocery, dry goods, hardware or tin shop; best business lot on North Broadway with make rent reasonable. J. H. LUDLAM, Tyler 526. 3615 N. Broadway. (c)

PATENTS

Write for free illustrated Guide Book, "How to Obtain a Patent"; send model or sketch and description of your invention for free opinion of its patentable nature. Highest references; prompt attention; reasonable terms.
VICTOR J. EVANS & CO.,
648 Ninth st., Washington, D. C.

A BIG opportunity for a man with selling ability who is able to employ several salesmen, we offer an excellent opportunity to get into a very profitable business of your own; we control several automobile accessory specialties for which there is a big demand, very attractive proposition for jobbers and with the millions of automobiles in daily use the automobile accessory business is a very profitable one from many angles. The man we want must have real ability, with a limited amount of capital to carry a small stock; the opportunity is most unusual. For appointment, address Box D-83, Post-Dispatch.

The Next Great Industry

By acting promptly you may acquire for only $1000 and a royalty of $5 per machine a controlling interest in the concern in St. Louis and sell under my exclusive patents an improvement that replaces ice, colder and cleaner, fully automatic and self-regulating. Parts can be purchased in any quantity and can be readily put together anywhere with little labor and no machine tools. Quick turnover, tremendous profits. Every home, farm and store a prospect. This is the coming business and now is the time to step into it. No lee this year. FRED W. WOLF, 327 N. Wells st., Chicago, Ill. (99)

BUSINESS CHANCES

OIL LEASES

Here from Tulsa, Ok., with high-class oil leases; 100 acres in proven Bartlesville field; adjoining section property made $120,000 last year. Will give ⅝ interest in lease to party that will drill three wells; approximate cost of drilling, $10,000. 480 acres just north of field of 2000 wells; 5 rigs drilling around lease; for quick sale will take $4.50 per acre; 80 acres in the gusher field of Texas, surrounded by deep test being drilled all the big companies. Investigate these deals if you are interested in real good oil deals; for full particulars, see M. E. DARKENWALD, room 720 Planters Hotel.

ENTER A BUSINESS

Of your own and earn big annual income in professional fees, making and fitting a foot specialty to measure, readily learned by anyone at home in a few weeks; easy terms for training; openings everywhere, with all the trade you can attend to. No capital required or goods to buy, no agency or soliciting. Address Stephenson Laboratory, 8 Rialto Bldg., Boston, Mass. (c99)

A JOB FOR EVERYONE

Money in mushrooms. Men and women can grow them at home all the year in cellars, sheds, boxes, etc., $20 a week or more easily made; market waiting; we tell you how. Write for free illustrated booklet and learn how to do it.
NATIONAL SPAWN CO.,
Dept. 5, Brighton, Mass. (99)

$500 to $2000 Monthly

WITHOUT PREVIOUS BUSINESS EXPERIENCE
EARNED BY OPERATORS OF
BAKE-RITE SYSTEM
BAKERIES

The BAKE-RITE System of Bakeries is doing for it a revolutionize the retail bread industry wherever located.

And now an opportunity is offered responsible parties to engage in an independent business of their own, which will earn profits from $500 to $2000 per month, requiring from $3000 to $5000 cash. The latter sum includes ovens and complete System together with accessories necessary to start doing business.

Exclusive rights will be alloted to parties or firms who qualify as to responsibility. Come to Chicago, if possible, see one of the BAKE-RITE stores in operation, convince yourself as to the possibilities of the business, and for complete particulars and proofs of BAKE-RITE SYNDICATION
Suite B C, 139 N. Clark st., Chicago.

BUSINESS WANTED

AUTOMOBILE REPAIR SHOP Wtd.—To buy; state full particulars. Box M-413, Post-Dispatch.

HOTEL Wtd.—Or boarding house, in live mining town. Box M-341, Post-Dispatch.

BUSINESS sold, quick action; results; list with Gardner Sales Co., 810½ Chestnut.

BUSINESS Wtd.—I am a specialist in selling all or part of any business quickly; and without publicity; no charge; cost, if nothing if I fail to get the results promise. Box G-180, Post-Dispatch. (c62)

BUSINESS—Hardware and general store; clean, up-to-date stock; owner retiring from business; splendid chance for one to step into good business; will be sold at auction, Wednesday, May 7, 1919. Inquire Selkirk's, 1804 Chouteau.

GROCERY Wtd.—And meat market; suburban location preferred; must be cheap; rent can be installed. Box 96, Madison, Ill.

LUMBER YARD Wtd.—Or hardware; country; will buy with goods. Lock Box 85, Brighton, Ill.

PICTURE SHOW Wtd.—Or other business; or buy interest. Benjamin, 5302A N. Broadway.

POOLROOM Wtd.—Will pay cash. Box W-321, Post-Dispatch. (c)

RENT collection or insurance business wanted. Box M-69, Post-Dispatch.

ROOMING HOUSE Wtd.—Have buyers for cash; all kinds business. Lindell 5348.

ROOMING HOUSES Wtd.—Have buyers for cash; all kinds business.
VICTOR WM. REITZ REALTY CO.,
810-12 Chestnut st.

ROOMING HOUSE Wtd.—To buy; furnished; first-class; must be worth the money; located, a paying proposition; will pay cash. Do not answer unless suits description, look at once. 4408 Page. Mrs. Chas. Noack.

VARIETY GOODS Wtd.—Stock variety goods, or buy interest in merchandising; give full description and best price. Address L. C. Gove, Mexico, Mo.

WILL invest $1000 to $2000 for interest in manufacturing or retail business; must be full particulars in reply. Box M-310, Post-Dispatch.

BUSINESS FOR SALE

AIRDOME—With benches and screen; two moving picture machines; 3000 chairs; piano and piano; all complete; cash $450, or terms. Call or write 4001 Manchester. (c)

AUTO REPAIR SHOP—Fully equipped with machinery. 716 N. Euclid av. (c)

BRANCH BAKERY—And grocery; bakery fixtures. 6700 S. Broadway.

BAKERY—With property; 6 rooms, all conveniences. Central 7898R.

BAKERY—Modern, retail; with or without property. See owner at 3454 Caroline. (c)

BAKERY—And coffee house, on account of other business. Call at 4001 Manchester.

BAKERY—Good location; shop on first floor everything in good condition. Box M-207, Post-Dispatch.

BAKERY—Equipment, fixtures and stock, at your own price; reasonable; must be sold by Tuesday. Telephone Delmar 2880L.

BAKERY—Well established; central part of city; average $60 a day. Box W-390, Post-Dispatch.

BAKERY—Prominent corner, North Side; business section; sacrifice for $2000; mixing machine, two fixtures, oven and shop; patent oven, on rent. Box M-839, P.-D.

BAKERY—For sale; building and fine oven, good business. Wagon and horses for $500. L-300, Post-Dispatch. (c)

BAKERY—Central Illinois; well established; paying nice profit; net profit, $3576 for 1918; price $7500, or invoice; do not answer unless interested and capable of taking full charge. Box J-340, Post-Dispatch. (c99)

BARBER SHOP—First-class; two-chair, 712 Chouteau av.

BARBER SHOP—2 chairs, 2 table pool room, 4205 Manchester.

BRICK plant, complete; good location; markets rapidly expanding; Canada bristles with opportunities. The success of your business depends upon choice of location. Consult us. Up-to-the-minute, unbiased information of every commercial town—shipping facilities, power rates, labor conditions, raw materials, municipal inducements, etc. Complete details, plans and estimates for modern factories. Our whole organization is free to manufacturers seeking location in Canada. Correspondence invited. Heaton's Agency, Toronto.

UNUSUAL BUSINESS OPPORTUNITY ON A PERMANENT BASIS FOR ACTIVE MAN WITH $10000 OR MORE WITH WIDELY KNOWN ILLINOIS CORPORATION FOCUSING IN THIS NOW DEMAND TO MEET AFTER-THE-WAR OPPORTUNITIES. BUSINESS ENCOURAGED BY THE GOVERNMENT AND ENDORSED BY EVERY BANK AND NEWSPAPER IN EVERY COMMUNITY ENTERED. MAKE YOUR ANSWER PLAIN AND TO THE POINT, GIVING FACTS REGARDING YOURSELF, HONESTY AND GENERAL CHARACTER, PRIME FACTORS, SPECIAL KNOWLEDGE NOT NECESSARY. YOUR INFORMATION HELD IN STRICT CONFIDENCE. YOUR MONEY REQUIRED TO HANDLE SMALL PORTION OF YOUR BUSINESS. YOUR INVESTMENT COVERED BY SECURITIES WHILE THE BUSINESS IS BEING DEVELOPED. THERE ARE NOW OPENINGS FOR BRANCHES IN TOWNS OF 1000 AND UP. IF TOWN IS NOT YET FILLED AN INTERVIEW WITH YOU WILL BE MADE BY OUR MANAGER OF NEW TOWNS, MANAGER IN ST. LOUIS THIS WEEK. BOX M-62, POST-DISPATCH.

BUSINESS FOR SALE

CONFECTIONERY—Nice; must sell on account sickness. 3150 Park.

CONFECTIONERY—Cash confectionery and building; good trade; fine locality; no competition. 4217 N. 20th st.

CONFECTIONERY—Ice cream, busy West End transfer district; best chance to make big money; fine business; reasons; biggest $2800 bargain; low rent; fixtures reason selling. Box M-367, Post-Dis.

CREAMERY—And grocery, or will sell fixtures. Box M-28, Post-Dispatch.

DAIRY—For sale, small, within city limits; milk sold at home; pasture enough for 20 cows; good income guaranteed; selling because wish to retire; call Sunday. H. Kaiser, 971 Canaan av.

DENTAL OFFICE—Established; in city; cheap. Box M-30, Post-Dispatch.

DENTAL OFFICE—Complete; A1 shape; leaving city; established 8 years; fine equipment; German colony here; part down, monthly payments; price $1000. Box M-263, P.-D.

DELICATESSEN—For sale; good paying business; living room in connection; leaving city. Box D-191, Post-Dispatch.

DINING ROOM—Will show $200 per month, clear; total expense $14 per month. 3630 Pershing.

DRY CLEANING PLANT—Licensed. Call Victor 700L or Sidney 1027. (c)

DRUG STORE—Easton av.; money maker, good lease. Box D-189, Post-Dispatch.

DRUG STORE—Thickly settled neighborhood, South Side; bargain. Box D-309, Post-Dispatch.

DRUG STORE—In good location; doing good business; will bear investigation. Box D-102, Post-Dispatch.

DRUG STORE—At Overland, Mo.; no competition, 1500 population and growing; on invoice, about $1800; bank, postoffice, nine business houses, 5 churches. Dr. Allen.

DRUG STORE—For sale; doing over $2000 monthly business; will take $8000 cash to handle deal; agents, do not answer. Box L-290, Post-Dispatch.

DRUG STORE—In northwest part of city; fine location and splendid business; must have at least one-half in cash; good reason for selling. Box D-194, Post-Dispatch.

DRUG STORE—Doing $30,000 cash annual business; large prescription business; good location; wonderful chance; one of busiest transfer corners in city. Box H-82, Post-Dispatch. (c2)

DRUG STORE—Central Illinois; well established; paying nice profit; net profit, $3576 for 1918; price $7500, or invoice; do not answer unless interested and capable of taking full charge. Box J-340, Post-Dispatch. (c99)

EXCHANGE—Modern 5-room bungalow, clear, for auto; will pay $800 cash difference. Box M-336, Post-Dispatch.

FOR SALE—Or exchange, fine location; call at 5314 Vulcan st.

ICE ROUTE AND COAL MOVING BUSINESS—Wagons and horses for $500. Box L-300, Post-Dispatch. (c)

JEWELRY SHOP—Good opportunity for right party. Box M-317, Post-Dispatch.

LAUNDRY—Fully equipped; 7 washers, 3 extractors, tumble and large drying capacity, 110-in. Troy mangles, 2 engines, hot-water pump and fully equipped heating system. Box L-175, Post-Dispatch. (c)

LOCATION—First-class for garage or any other business; make me an offer. Owner, Box D-230, Post-Dispatch.

LUNCHROOM—Cheap, if taken at once. 518 N. Compton.

RETAIL LUMBER YARD—In good Missouri town of 1000 population; a live, going business and a consistent money maker. Box M-300, Post-Dispatch.

LUNCHROOM—Small, clean; one of the finest locations in St. Louis, good business. Box M-182, Post-Dispatch.

LUNCHROOM—Olive st.; low rent; daily receipts, $40 to $48; price, $225.
J. J. HILL, Agent, 512 Chestnut st.

LUNCHROOM—Splendid little place for man and wife; doing nice business; can be had cheap. 610 Chouteau. (c)

LUNCHROOM—Well established; $45; awning, popcorn machine, piano; sell on account sickness. 113 Lafayette.

MANUFACTURING BUSINESS—Two-thirds interest established; leaving city, small investment; 3000 customers. Box M-41, Post-Dispatch.

MEAT MARKET—Cash and carry trade; good location. Box D-131, Post-Dispatch.

MEAT MARKET—And grocery, good cash and carry trade. Box D-216, Post-Dispatch. (c)

MEAT MARKET AND GROCERY—For quick sale will sacrifice for price of fixtures; no fake. Call 6350 Clayton va., city.

MILLINERY STORE—Must sell at once on account of sickness. Box H-306, P.-D. (c)

MOVING AND EXPRESS BUSINESS—Established; with two-ton truck; cheap cash or trade. 1218 Biddle.

NEWSPAPER ROUTE—Good, evening; 7000 Harvard av. University City.

NEWSPAPER ROUTE—Morning and evening; about 1000 customers. 1029 Gratian.

NEWSPAPER ROUTE—Evening; big money maker, bargain. Victor 3007J.

NEWSPAPER BRANCH—One of the best in the city; bargain for cash buyer. Box M-248, Post-Dispatch.

NEWSPAPER ROUTE—Morning and evening; all papers; 1800 daily and Sunday. 2241 Oregon av.

NEWSPAPER BRANCH—Best paying branch in city; sells 47,000 dailies and 40,000 Sundays; profits $85 per week. See me after 5 p. m. Sunday. Chas. Leyt, 2740A Cherokee st.

NIGHT WATCHMAN'S BEAT—Downtown district. Box L-206, Post-Dispatch.

PAPER ROUTE—For $300. 2921 S. Broadway, city.

PAPER ROUTE—Good; Post-Dispatch, Star, 1300A Montgomery.

PHOTO STUDIO—For sale or rent, at $10 per month. Frank Stumpe, Washington, Mo.

PHOTO STUDIO—3 living rooms furnished; sell part or exchange for light auto or truck; good location, a snap. Call 4701 St. Louis.

POPCORN AND PEANUT STAND—Green Lantern Room, 6 S. 18th.

PICTURE SHOW—1457 Chouteau av., large, and airdome property; for sale; must be sold to settle estate. (c)

POOLROOM—And bowling alley. Call Sunday p. m., 5500 Easton av. (c)

POOL HALL—3 tables, cheap for cash, 3811 Easton.

RETAIL JEWELRY BUSINESS—Long established; 2607 N. 14th st. in good location, with a thriving trade; either stock and fixtures or fixtures alone; retiring from business; secondhand dealers need not apply. (c)

RESTAURANT—On account of other business; good location. 2854 Olive.

BUSINESS FOR SALE

RESTAURANT—Fixtures complete, enough to feed 25 people; see any time. 206 St. Clair av., E. St. Louis, Ill.

ROAD HOUSE—For sale or lease, on Manchester rd., in St. Louis County; owner wishes to retire; come and investigate. Ballwin, Mo.

RESIDENCE—12 rooms, adapted for rooming house; good location, fine condition; large front garden. Located near factory; good class. 5078 Broadway; cheap rent.
VICTOR WM. REITZ REALTY CO.,
810-12 Chestnut st.

RESTAURANT—And confectionery; near Grand and Olive; $300. Lindell 3448J.

RESTAURANT—Cost $12,500; price $5000 cash, terms $4000. Central 6329.

RESTAURANT—Successful; wish to retire; call 116 N. 6th st., next door to Lyric Theater.

RESTAURANT—Small place, cheap price; investigate. Gardner Sales Co., 810½ Chestnut st.

RESTAURANT—And rooms; or will trade downtown district; established 5 years; seating 50; people in business always good; price very cheap for quick sale. Call Main 3727. Box 32, Post-Dispatch.

RESTAURANT—Nice, large; cheap for cash. 3430 Lucas. (99)

ROOMING HOUSE—Centrally located; price right; must sell. Lindell 6323J.

ROOMING HOUSE—20 rooms; cheap. 3544 Lindell.

ROOMING HOUSE—Cheap for quick sale, 2810 Washington.

ROOMING HOUSE—14 rooms, cheap for cash. 1512 Washington.

ROOMING HOUSE—Good proposition; 22 rooms; reason sickness. 1014 N. 18th st.

ROOMING HOUSE—11 rooms; West End. Central 6529. Belmont 971.

ROOMING HOUSE—7 rooms, completely furnished. 803 N. 15th st.

ROOMING HOUSE—10 rooms; all full; sell on account of sickness. 2006 Olive.

ROOMING HOUSE—9 rooms, all rented. 1115 N. 18th st.

ROOMING HOUSE—11 rooms, furnished; must sell; leaving city. 3550 Pine. Call Monday.

ROOMING HOUSE—7 rooms furnished complete; all conveniences; good location; reasonable. 1911 Bell av.

ROOMING HOUSE—Good paying 25 rooms, to settle the estate; income $60 monthly; bargain. Inquire 1903 Geyer.

ROOMING HOUSE—Nicely furnished. Call between 2 and 6 p. m. Sunday. 3537 Washington. Phone Lindell 1035.

ROOMING HOUSE—7 rooms, all furnished; cheap for cash. 1815 Cass av.

ROOMING HOUSE—To rooms; near Grand and Olive; $300. Lindell 3448J.

ROOMING HOUSE—12 rooms; cheap for cash, terms $4000. Central 6329.

ROOMING HOUSE—Successful; wish to retire; call 116 N. 6th st., next door to Lyric Theater.

ROOMING HOUSE—Small place, cheap price; investigate. Gardner Sales Co., 810½ Chestnut st.

ROOMING HOUSE—And rooms; or will trade downtown district; established 5 years; seating 50; people in business always good; price very cheap for quick sale. Call Main 3727. Box 32, Post-Dispatch.

ROOMING HOUSE—Nice, large; cheap for cash. 3430 Lucas. (99)

ROOMING HOUSE—Centrally located; price right; must sell. Lindell 6323J.

ROOMING HOUSE—20 rooms; cheap. 3544 Lindell.

ROOMING HOUSE—Cheap for quick sale, 2810 Washington.

ROOMING HOUSE—14 rooms, cheap for cash. 1512 Washington.

ROOMING HOUSE—Good proposition; 22 rooms; reason sickness. 1014 N. 18th st.

ROOMING HOUSE—11 rooms; West End. Central 6529. Belmont 971.

ROOMING HOUSE—7 rooms, completely furnished. 803 N. 15th st.

ROOMING HOUSE—10 rooms; all full; sell on account of sickness. 2006 Olive.

ROOMING HOUSE—9 rooms, all rented. 1115 N. 18th st.

ROOMING HOUSE—11 rooms, furnished; must sell; leaving city. 3550 Pine. Call Monday.

ROOMING HOUSE—7 rooms furnished complete; all conveniences; good location; reasonable. 1911 Bell av.

ROOMING HOUSE—Good paying 25 rooms, to settle the estate; income $60 monthly; bargain. Inquire 1903 Geyer.

ROOMING HOUSE—Nicely furnished. Call between 2 and 6 p. m. Sunday. 3537 Washington. Phone Lindell 1035.

ROOMING HOUSE—7 rooms, all furnished; cheap for cash. 1815 Cass av.

ROOMING HOUSE—To rooms; near Grand and Olive; $300. Lindell 3448J.

ROOMING HOUSE—12 rooms; cheap for cash, terms $4000. Central 6329.

ROOMING HOUSE—Successful; wish to retire; call 116 N. 6th st., next door to Lyric Theater.

ROOMING HOUSE—Small place, cheap price; investigate. Gardner Sales Co., 810½ Chestnut st.

ROOMING HOUSE—And rooms; or will trade downtown district; established 5 years; seating 50; people in business always good; price very cheap for qu

MUSICAL

PIANOS AND ORGANS

PIANO—For sale, upright; in good condition; cheap. Call 2623 Howard st, second floor. (99)

PIANO—For sale, J. Bader upright; mahogany case; in good tone and repair; $50 THE BALDWIN PIANO CO., 1111 Olive. (c6)

MUSIC ROLLS, 10c up; 88-note; big selection; also complete stock; all latest "hits." THE PIANO & TALKING MACHINE EXCHANGE, 1007-1009 MARKET ST. (c2)

PLAYER-PIANO—For sale; 88-note; mahogany; metal tubing; automatic tracker; slightly used; music bench; cost $550; sell for $325. 4433 Pershing. Forest 2188J.(c)

PIANO—For sale; mahogany upright; Bradbury; also music cabinet; cheap; must be sold in ten days; leaving city; phone Grand 2790M; 3459 Crittenden.

PLAYER-PIANO—For sale, almost new; standard make; all modern attachments, including rolls; this player cost $750; will sacrifice for cash. 2649A Park av. (c)

PLAYER-PIANO—For sale, Beston Lexington Kaster make, $600, used 3 years; mahogany case, rolls and bench. Box D-223, Post-Dispatch.

$300 PLAYER bargains up to $525, all of them 88-note; some like new; we fully guarantee our bargains, terms to suit you. BEYER'S, 17th and Locust. (c37)

$450 AND $500—Two high-class player bargains, only very slightly used; fully guaranteed; come get your choice on very easy terms. BEYER'S, 17th and Locust. (c37)

PLAYER-PIANO—For sale; $700 mahogany rolls and bench, first-class order; plays any make roll; $150; need money. Mingos, 1231 S. Broadway. Sidney 596. (c99)

PIANO—For sale; $150 will buy high-grade upright mahogany piano; slightly needs notes, stool and scarf included; big bargain. 2231 Delta street. Benton 1264R.

$50 UP for upright piano bargains. Why not start your children; nothing like music at home; $5 monthly buys one. BEYER'S, 17th and Locust. (c37)

PLAYER-PIANO—88-note modern player and modern case; including 100 rolls, music also roll cabinet; $175 cash for the whole outfit. Box G-89, Post-Dispatch. (c)

PLAYER-PIANO—For sale, new 88-note; 4385a plain mahogany case; 20 rolls and bench. THE BALDWIN PIANO CO., 1111 Olive. (c5)

WURLITZER ELECTRIC PIANO—Must sell. Call Monday, 1500 S. 3d st.

$195 FOR 88-note mahogany player-piano, 20 music rolls and bench. THE BALDWIN PIANO CO., 1111 Olive. (c5)

MUSIC ROLLS—For sale, 88-note; slightly used; popular and classical; 15c to 50c. THE BALDWIN PIANO CO., 1111 Olive. (c5)

STUDY musical composition, also to write a neat manuscript; individual instruction to talented pianists. Box M-172, Post-Dispatch.

PLAYER-PIANO—For sale, standard make, walnut, bought 4 months ago; including bench and rolls; will sacrifice for cash or exchange for Dodge touring car. 1930 Hebert st. (c)

PLAYER-PIANO BARGAIN—I will sell 88-note oak player-piano which cost $800 new, with 60 rolls of music and scarf, also bench; price $300, or trade for diamond. 3070 Bayard av.

$100 TO $200 gives you wonderful assortment of used upright pianos, some of them like new; fully guaranteed; very easy terms. BEYER'S, 17th and Locust. (c37)

$395 BUYS Hinze 88-note oak player, like new; real snap; guaranteed terms, $5 weekly. THE PIANO & TALKING MACHINE EXCHANGE, 1007-1009 MARKET ST. (c2)

TWO high-grade 88-note players used for demonstrating rolls, $383 and $425; like new; big bargains; terms, $5 weekly. THE PIANO & TALKING MACHINE EXCHANGE, 1007-1009 MARKET ST. (c2)

SPECIAL, used piano bargains; Fischer, $47; Kimball, $100; Estey, $125; Harvard, $150; Smith & Barnes, $175; Emerson, $190; worth double; also used; player-rolls; cheap. THE PIANO & TALKING MACHINE EXCHANGE, 1007-1009 MARKET ST. (c2)

ST. LIBRANSER Player-Piano $450 new; mahogany, walnut; oak; $5.50 weekly; payments; bench; $10 Q. R. S. rolls; best value for the money anywhere. KIESELHORST'S Established 1879. 1007 Olive st.

"Over 40 Years the Reliable Music Store."

SAXOPHONES—Alto, $50; C Melody, $60; cornets, Holton, York, $35; trombones, Holton, King, Buelsher, $35; Conn, baritone, $30; cello, bass, $15 to $75; cornets, alto, trombones, baritones; clarinets, violins, mandolins, drums, ukulele, banjo, guitars, $5 to $100; Oboe, $20; Boehm clarinet, Buffet, Tony Duerk, 1000 Pine st. (c99)

WE supply outside trades with new and second-hand instruments; write for catalogue and bargains. J. PLACHT & BRO., (c99)

PLAYER-PIANO—For sale, beautiful, 88-note; nearly new; splendid condition; sell immediately; in storage at Boehl's, 3544 Gravois; real bargain.

PLAYER-PIANO—For sale; standard make; walnut; bought 4 months ago; including bench and rolls; will sacrifice for cash or exchange for Dodge touring car. 1930 Hebert st. (c)

HAINES Bros., $115. Ebony case upright; sweet tone, 7 1-3 octaves, full-size plane, and good value. Cash or monthly payments. CONROY'S (The House That Guarantees All Its Pianos), cor. 11th and Olive. (c99)

McCAMMON Upright, $95. Ebony case, medium size, and an excellent bargain at the price. CONROY'S (The House That Guarantees All Its Pianos), cor. 11th and Olive. (c99)

HENRY F. MILLER, $125. Upright in ebony case, slightly used, action in nice shape, good bargain. Cash or monthly payments. CONROY'S (The House That Guarantees All Its Pianos), cor. 11th and Olive. (c99)

PLAYER-PIANO—For sale; $1200; cost $1000; straight line mahogany case; in A1 condition; full 88-note, metal tubing, standard make, and treated as such; $450 cash, balance monthly; 121 rolls and bench. Box D-405, Post-Dispatch. (3)

STETSON Upright, $175. Mahogany piano, plain case, modern in every way and in first-class condition. Has seen very little wear. Cash or monthly payments. CONROY'S (The House That Guarantees All Its Pianos), cor. 11th and Olive. (c99)

FOR sale—Electric and player-pianos, orchestras and theater organs; new and slightly used; bargains; pianos tuned, repaired and rebuilt by factory experienced men. AUTOMATIC PIANO CO., 2623 Olive. (c62)

WRITE for list 142 big bargains fine pianos and player-pianos, used; $100 up; guaranteed; freight paid within 150 miles; sold on trial. KIESELHORST'S Established 1879. 1007 Olive st. "For 40 Years the Reliable Music Store." (c99)

PIANOS—For sale; $300 buys fine Wurlitzer electric player, A1 condition; $85 buys good upright, mahogany; $100 buys fine oak finishing; $125 buys fine Kensington upright; $165 buys fine Krackauer; terms if desired. Kleekamp Bros. Piano Co., 3121-23 S. Grand. (c8)

WISSNER Piano, $165. Oak case, large upright; not a blemish on the case; action in first-class condition and has been used but little since new. Cash or monthly payments. CONROY'S (The House That Guarantees All Its Pianos), cor. 11th and Olive. (c1)

PLAYER-PIANOS—For sale, 5; 88-note; used only as demonstrators in our showrooms, at 1/3 to 1/2 the original price. MAY, STERN & CO., 12th and Olive Sts. (c1)

PIANOS AND ORGANS

PIANO—For sale, $350, for $125; $125, Vose, $175; party leaving city. 3126 N. Newstead. (7)

BEST VALUES IN ST. LOUIS

A. E. WHITAKER, SUITE 804-809 Holland BLDG., 211 N. 17TH ST.

$485 for beautiful new player-piano worth $575; $500 for elegant new upright worth $400; $215 for splendid mahogany upright, nearly new, worth $325; $250 for first-class mahogany piano worth $350; also big bargains in used uprights, $125 to $175; my low expense enables me to save you money. A. E. WHITAKER, 804-809 Holland Bldg. 211 N. 17th st.

UPRIGHT PIANOS—For sale, 75, in our exchange department; some of the best standard makes in the lot, at prices from $50 up; reasonable terms; no interest. MAY, STERN & CO., 12th and Olive Sts. (c1)

W. W. KIMBALL Piano, $105. Ebony upright, good condition and a standard made piano. Has been used, but will give as good service as when new. Cash or monthly payments. CONROY'S (The House That Guarantees All Its Pianos), cor. 11th and Olive. (c1)

PLAYER-PIANO—For Sale. A customer of ours from out of the city has shipped us her 88-note player-piano, complete with 27 rolls of music, bench and scarf, and has asked us to sell it for her for $260. She paid $600 for this player one year ago. MAY, STERN & CO., 12th and Olive Sts. (c1)

TALKING MACHINES

BRUNSWICK—For sale; large mahogany Brunswick phonograph; will sacrifice; H. T. Boxley, 910 Olive. (c68)

BUILD our own phonographs. We will furnish you with all parts at factory cost. 1000 Lucas.

DICTOPHONE—For sale, Columbia make; also record shaver and records; sell cheap. 3541 Wells.

BRUNSWICK Phonograph, used only a short time; like new; plays all makes of records. Convenient terms. Aeolian Co., 1004 Olive st.

EDISON Diamond Disc Phonograph; cannot be told from new. With records. Can be bought at a saving. Easy terms. Aeolian Co., 1004 Olive st. (c5)

GRAFONOLA—Beautiful "Grand Opera," cost $200; must sell. Call 1500 S. 3d.

GRAPHOPHONE—For sale; full size, with records. 1100A Hodiamont.

GRAPHOPHONE—For sale; Victor; good records and cabinet; $6. 3126 N. Newstead.

GRAPHOPHONE—For sale, Columbia, grafonola, new, $50, or Liberty Bond. 4211 Lafayette av.

GRAFONOLA—For sale, Columbia; $250 machine, fumed oak including 62 standard records; 24 12-inch and remainder 10-inch records. Phone Victor 2246. (c99)

MUSIC BOX—For sale, Victor, new, used 6 months, with records; will sell cheap. Box 38-312, Post-Dispatch.

PHONOGRAPH—For sale, bargain; including records. 3106A Chippewa. (c)

PHONOGRAPH—For sale; cabinet with records; will sell cheap. 3725 Morgan ford.

PHONOGRAPH—For sale, wonderful, new, complete with records; $14. 4525 Indiana.

PHONOGRAPH—For sale, $200 Victrola style, $85. 3556A Magnolia. (c)

PHONOGRAPH—For sale; $190; cabinet style, fumed oak; with records; will sacrifice. $80 3649 Hebert.

PHONOGRAPH—For sale; large mahogany; $165 value; lot Columbia records; $60; take Liberty Bond. 3945 Washington.

PHONOGRAPH—For sale; cost $150; modern cabinet style; no horn; will sacrifice for cash. 2749A Park av. (c)

PHONOGRAPHS—Buy direct from manufacturer; new, standard make, $225 machine, $70, others $50 up. 212 N. 9th, room (c6)

PHONOGRAPH—For sale, Edison, and 50 records; sell at a big bargain. SHATTINGER MUSIC CO., 910 Olive. (c68)

PHONOGRAPHS—For sale; standard make; largest period in America, $225 style, $85, with 20 selections Columbia records, $65. 3613 Seventh.

PHONOGRAPH—For sale, mahogany, cabinet, records, $50; 4-volt rechargeable storage battery, $25. 4211 Lafayette av.

PHONOGRAPH—For sale, mahogany, cabinet, records, $50; 4-volt rechargeable storage battery, $25. 4211 Lafayette av.

PHONOGRAPHS—For sale; standard make; walnut; bought 4 months ago; including bench and rolls; will sacrifice for cash or exchange for Dodge touring car. 1930 Hebert st. (c)

TALKING MACHINE—For sale; cabinet style; mahogany; first-class condition; cost $170. 2718 Delta place; cash only. (c)

TALKING MACHINE—For sale; beautiful mahogany; almost new; sell $10, with records. Call today. 1444 Franklin. (c3)

TALKING MACHINES—Latest styles, $60, $75, $85, $100; look like new; terms if desired. Kleekamp Bros. Piano Co., 3121-23 S. Grand. (c8)

GRAFONOLA—For sale; Columbia cabinet, with records, $50; dining room, bedroom set. 3867 Delmar.

TALKING MACHINE—For sale, hornless, $225 style, $55; leaving. First floor west, 6015 Pershing.

TALKING MACHINE—For sale; almost new; design Regent; oak case; cost $160; will sell for $65, including records. 3512 Minnesota av. (c)

TOM ARMS—For sale; also single and double spring motors, at bargain prices; good chance to build your own phonograph. 1000 Lucas. (c)

VICTROLAS—For sale, two, new, $90 and $60, 2912A N. 12th st. (c)

VICTROLA—For sale, used 1 year. 3542 Cass.

VICTROLA—For sale; used; at 3344 Minnesota.

VICTROLA—For sale; $100 cabinet victrola, fumed oak, mahogany finish. Grand 2907R.

VICTROLA—For sale, victrola style cabinet, cost $225; sacrifice for cash. 3446½ Texas.

VICTROLA—For sale, Columbia, cost $35, $15. 1063 Market.

VICTROLA—For sale, mahogany, large size, cost $200, good as new; big sacrifice for immediate cash. 4448 Forest Park. (1)

VICTROLA—For sale; cost $80 new; good condition; with records; $35. Arionfone Co., 1113 Olive st. (c96)

VICTROLA—For sale; beautiful, largest size Victrola phonograph; mahogany case; cost $250; sell for $125; residence 5307 Waterman.

VICTROLA—For sale Victor, with 36 selections; perfect condition; cost $275. SHATTINGER MUSIC CO., 910 Olive. (c68)

VICTROLA—For sale; beautiful largest size; mahogany standard victrola, $85; call at once for bargain; automobile store, 1834 Locust.

VICTROLA—For sale; very largest size cabinet; gold tone; arm Victor victrola; full of albums and records; sell everything, $140; must sell this bargain; as leaving city; second floor apartment. 2856 Olive.

VOCALION—For sale, and records, $80; Grafonola, $75; Brunswick, $125. 3615 Laclede. (c)

ALL phonograph troubles ended; noisy motors a specialty; reliable phonograph repair Co.; call Riverside 1815W.

BARGAINS in talking machines and slightly used records. 1000 Pine. (c65)

CASH paid for talking machines and records. Valentine's, 1000 Pine st. (c99)

CASH paid, Victrolas and Edison machines, or will trade; will call anywhere. Phone Olive 1923. Walter King, 1200 Olive st. (c99)

GOOD money selling high-grade cabinet phonographs to friends; spare time. Sample at cost and illustrations and prices free. Hicks, Marion, Ill.

SAVE one-third or more on large, handsome cabinet photographs; illustrations and prices free. Hicks Phonograph Co., Marion, Ill. (c99)

WRITE for catalogs Victrola, Brunswick; $10 upward; Kimball Talking Machines, $2; upward; shipped anywhere easy payments. KIESELHORST'S Established 1879. 1007 Olive st. "For 40 Years the Reliable Music Store." (c99)

RECORDS

RECORDS bought, sold and exchanged. Record Exchange, 1000 Pine st. (c14)

LARGEST stock of Edison records in the city; come in to hear your favorite records. CONCORDIA MUSIC HOUSE, 912 Pine. (c8)

RECORDS

PHONOGRAPH RECORDS—For sale, over 5000 Columbia, Victor and Red Seal, for half price and less. 2810 N. 11th st.

RECORDS—For sale; Columbia; brand-new; good selections at reduced price while they last. Call today. 1414 Franklin.

RECORDS—For sale; double disc; latest songs and dances; 35c each, 3 for $1; open Sunday and evenings. 1414 Franklin.

RECORDS—For sale; brand-new Pathe records; choice selections at reduced prices while they last. 1414 Franklin.

RECORDS Wtd.—Any amount of used records, any make; pay up to $2.50 each; or will trade; will call anywhere. Phone Olive 1243, Miller's, 1922 Olive st. (c99)

RECORD BUYERS write for free catalogs of Victor and Columbia records. Our "sealed" records are new, unused, perfect; shipments insured; safe arrival; postage paid on orders of $2.

KIESELHORST'S Established 1879. 1007 Olive st. "For 40 Years the Reliable Music Store." (c99)

ANIMALS

Solid agate, 15c line, minimum 30c. Guide Rock orders per line extra. Discount 15 per line on three or more insertions.

WANTED

DOG Wtd.—Small Boston brindle bull terrier; must be house broken. Forest 8623. D. Turner, 4432 Washington.

PUP Wtd.—Airedale or collie; cheap. Call 3567W.

PETS Wtd.—Guinea pigs, rabbits, pups, canaries, parrots, etc., from everywhere; spot cash. Call or write, National Pet Shop, 3113-3115 Olive. (99)

FRESH COW Wtd.—Good. Central 8572. (c2)

POINTER DOGS Wtd.—4 or 5 years old, stanch on point, good on coveys and single birds; must be good retrievers; give full particulars and description, with habits, size, weight and markings. Call or write Sylvan Hide, 2117 Franklin av. (c)

PUPS Wtd.—Canaries, pigeons, etc., pets, all kinds. We pay for stock before it leaves you. We buy all kinds. If out of town, we mail mares and shipping instructions if stocks and price are right. White Missouri Supply Co., St. Louis. (99)

WHITE RABBITS Wtd.—Any amount. Heller Bird Store, 723 Franklin av. (c96)

CAVIES—GUINEA PIGS

GUINEA PIGS Wtd.—All kinds; pay spot cash. Pet Shop, 3111 Olive. (99)

GUINEA PIGS—For sale, young males. Kaiser's Hatchery, 7408 Gravois.

DOGS AND CATS

ANGORA CAT—For sale; beautiful, white; excellent pet. 4508 Delmar.

ANGORA GOAT—For sale; fine; and kid. 5926 Nashville av.

BOSTON PUPS—For sale, screw-tail. 4901A Easton.

BOSTON BULL—For sale, extra fine specimen; machine broke; will sacrifice. 2855 Windsor pl.

BULL—For sale; machine and house broke; $8. 5066 Arlington.

COLLIE—For sale; female; pedigreed; registered; $15. 4460 Bartmer av.

COLLIE PUPS—For sale; cheap. 4568 Ray av., Cherokee car south.

DOG—For sale; genuine male collie; 7 months; cheap. 3322 N. 14th st.

DOGS—For sale, fine watch dog, young bird dog. 2340 S. 12th st.

DOG—For sale, Airedale, 9 months old, thoroughbred; dandy pet; $10. 3111 Olive. (c)

DOG—For sale, English bull terrier, 8 months old, fine house broke. 4225 Indiana.

DOG—For sale, small pedigreed black and tan; cheap. 2726A McNair.

DOG—For sale; young collie; handsome and sable; $5. 4 Delmar 282H.

DOG—For sale, English bull terrier, house broke; fine watch dog. 3929 Westminster.

DOG—For sale; toy poodle; snow white; female; 2 years old; $15. 1502 Cleveland.

DOG—For sale; pedigreed English bull, 15 months; large head. Max Safron, 1012 N. 16th.

DOG—For sale; white English bulldog, the prettiest, the gamest and best in city. See him. 4038A N. Broadway.

DOGS—For sale; pair brindle bulls; house broke; at a bargain. Blanke, 4408 Choteau.

DOG—For sale, beautifully marked male Boston bull, 5 months old; also two prize-winners at stud. 4107 Lafayette. Grand 3594W.

DOGS—For sale, well-bred and well-trained shepherds, fine deer, wolf, coon and rabbit hounds; cheap. R. E. Walker, Lynnmill, Tenn. (62)

HOUND—For sale; female beagle hound and 12 gauge single shot gun. 3098 Nebraska.

HOUND PUPS—For sale, possum, coon, rabbit dogs. 6415 S. King's highway.

FRENCH POODLES—For sale; toy; male; 4 months old; reasonable. Call 6541L Bartmer, Sunday.

KITTENS—For sale, beautiful orange, Persian and Siamese mixed. 3126 N. Newstead.

LADIES—Beautiful mahogany bird cage; $15 value; $5. 4 Delmar 282H.

MALE—For sale, pedigreed Fox terrier; if not broke will be given away. 3111 Olive. (c)

POMERANIANS—For sale; call and see these beautiful little toy dog; every body is welcome to come and see these puff balls. 3461 s. Grand.

POODLES—For sale. 1916 Menard.

POODLE DOGS—For sale; 4 weeks old; both sexes; from $3.50 to $5. 113 Lafayette.

POODLE PUPS—For sale; young female. 707 Russell.

POODLE—For sale; white male; 2 years old; cheap. 3890 Easton.

PUPPIES—For sale; registered Boston terriers and pomeranians. 2423 Union av. (c)

PUPS—For sale; bulls; a fine selection; priced right. 3111 Olive. (c)

PUP—For sale; male poodle; cheap. Yall 5149 Dresden. (c3)

PUP—For sale, Boston, male, sired by winner; fine specimen. 1502A Branch.

PUPPIES—White poodles; $5 a pair. Lindell 3422R.

PUPPIES—For sale; cocker spaniel. 1806 Obear.

PUPPIES—For sale, Boston terrier, 3 months old. 1458 S. Grand. (c)

PUPPIES—For sale, pure white, 11 weeks old. 4119 Windsor pl. (c)

PUPS—For sale, airedale; are fine stock. Colfax 1964W. 5118 N. Broadway.

PUPPIES—For sale, extra choice little fox terrier; 3 months old; males two, won't grow large. 4508 Delmar.

PUPPIES—For sale, airedale; reasonable. Before 9 Sunday or any time during week. 4119 Lindell av. (c)

TOY POODLE—For sale, house broke, fine pet; cheap. Colfax 2966M. 4135 Greenlea pl.

PUPPIES—For sale; Boston bull puppies, 5 months old; perfectly marked. 4186 Delmar, Apartment A. (c)

PUPPIES—For sale, pomeranian, one male one female. Mrs. Ed Martin, 1211 Hamilton av.

PUPPIES—For sale; Boston terriers; also at stud, Ringmaster and Little King Pep; fee $10. 4425 Delmar.

PUPPIES—For sale; pedigreed Boston terriers; good heads, tails and markings. 785 Bayard av.

PUPS—For sale; collies; real sable and white; thoroughbred; at ½ the usual price. 3111 Olive. (c)

PUPPIES—For sale, poodles; real toy white curly snowballs; healthy, cute, playful; cheap; we don't hold pups for high prices; we sell them; every week a new selection. 3111 Olive.

PUPPIES—For sale; Spitz and Pomeranians, beautiful small black Pomeranian; mother a small size white Spitz; desirable cross for a nice, little, bright, intelligent house dog. 5a Belle place, just S. 4 weeks old; healthy; thoroughly weaned. 3111 Olive. (c)

PUPS, canaries, parrots, guinea pigs, rabbits, fancy and squab breeding supplies, dove mice, rats, gold fish, globes, aquariums, pets and supplies of every description. Cages, seeds, remedies, books, etc. We ship everywhere. Call or write. Open every day 7 a. m. to 9 p. m. National Pet Shop, 3111-3113 Olive. (99)

WATCHDOG—For sale, Russian red bull; fairly house broke; cheap. 2925 Arlington. (c)

AT STUD—Boston terrier, beautifully marked; mahogany brindle. Beco, 1410 Allen av.

AT STUD—Starkey's Soldier Boy; Noted son of the famous Ch. Peter King, without doubt the greatest sire ever produced. He is a rich mahogany brindle with even white markings, short screw tail, possessing what is rare to produce, a short head with a broad, deep, square muzzle making wonderful specials for best head in show; deep in the chest, ribs, legs and feet ever seen on a Boston with toy exception.

He has an enviable show record, having won over 90 first prizes and specials in the hottest competition, getting winners and breeds at New Orleans, reserve winners at Boston, Mass., winners at New Bedford Mass., reserve winners at L. K. A. specialty shows and winners at Cambridge, Mass., defeating the most famous dogs on the show bench, including many champions, and giving him several points for his own championship. But his chief distinction is as a sire, getting small, even marked puppies of show quality that are true specimens of the Peter King strain. E. E. Wilson, 2934 Michigan.

THE Bluegrass Farm Kennels of Berry, Ky., offer for sale setters and pointers, fox and cat hounds, wolf and deer hounds, coon and possum hounds, varmint and rabbit hounds, bear and lion hounds; also Airedale terriers; all dogs shipped on trial, purchaser to judge the quality; satisfaction guaranteed or money refunded; 68-page, highly illustrated, instructive and interesting catalogue for 10c in stamps or coin. (c99)

RABBITS

BELGIAN HARES—At your own price. 820 S. 8th st.

BELGIAN HARES—For sale, young, and utilities; 50c and up. 2432 Fall.

BELGIAN HARES—For sale, 7 months old, white ears last. Call today. 1414 Franklin.

BELGIAN HARES—For sale; Flemish giant; rufus red. Call 3307A Abner pl.

BELGIAN HARES—For sale; young and old; cheap. 3920 N. 20th st.

BELGIAN HARES—For sale; rufus red; fancy and utility; cheap. 4331 Warne.

BELGIAN HARES—For sale; cheap; selling out. 2916 Minnesota.

BELGIAN HARES—For sale, 1 pair, old; good breeders, $2.50. 2912A McNair.

BELGIAN HARES—For sale, 3 months old, 75c and up. 4431 Penrose. Colfax 963R.(c)

BELGIAN HARES—For sale; rufus reds; 35 fancy; special price on account of moving. H. Baker, 4221 N. 21st. (c)

BELGIAN HARES—For sale, thoroughbred from 1 to 6 months old. 6188 Plymouth. Cabany 4061J. (c)

BELGIAN HARES—For sale and Flemish giants; young and old stock. Call 5539 Robin av., Baden.

BELGIAN HARES—For sale, genuine; good breeders, one pair from California. 3841 Wyoming. (c)

BELGIAN HARES—Old and young; does with litters; reasonable prices for quick sale. Call today. 4508 Botanical av.

BELGIAN HARES—For sale; fine young buck and doe. If you want real Rufus Reds, see me. 4715 Idaho av.; Riverside 4073.

BELGIAN HARES—For sale; pedigreed; tested breeders; young, $2.50 pair up; steel-gray Flemish giants; send for breeders' instruction bulletin, 10c. A. Hartford Rabbitry, 4226 Hartford st. (99)

DOES—For sale, 3 New Zealand breeding, ages; selling out; cheap. 914 Russell.

FLEMISH BELGIAN CHECKER GIANTS—For sale, 1886 S. 13th.

FLEMISH GIANTS—For sale; young and old; Easter rabbits. Call any time. 1253 Bayard.

HARES—For sale, pedigreed Flemish Giants, New Zealand, Rufus Red, young and old; Sunday or evenings. 4319 N. Main.

RABBITS—For sale; white. 2721 Osage st.

RABBITS—For sale; Flemish giants and New Zealand. Call 1786 Oak court. (c)

RABBITS—For sale; Belgian hares and Flemish giants. 1361 Hawkins. (c)

RABBITS—For sale; rufus red and Flemish Giants; 50c up. 1720 Union.

RABBIT—For sale; Flemish giant doe, cheap. 2603 Gamble av.

RABBITS—For sale; all kinds; selling out cheap. 1309 Hickory.

RABBITS—For sale; all kinds; cheap. 3731 Winnebago. Sidney 1577R.

RABBITS—For sale, ten, 50c apiece, or exchange for chickens. 4928 Magnolia. (c)

RABBITS—Two blue flemish, 1 checker doe, with young, $5. 5512 St. Louis.

RABBITS—For sale; 8 weeks old; 75c each. Wallin, 1022 Yale; Market car.

RABBITS—For sale, New Zealand and Belgian hares. Kaiser's Hatchery, 7408 Gravois av.

RABBITS—For sale; Belgian hares; flemish giants; checker giants and New Zealand white rabbits. 1 Conde.

RABBITS—For sale; guinea pigs, 600 gold-fish, just arrived. W. Gibson, 3913 Parnell st.

RABBITS—For sale; golden bucks; pair white Angoras. Forest 6763W. 5550 Goodfellow, no 'phone.

RABBITS—For sale; pair gray Belgians, 12 New Zealands, 10 white angoras. 2710 N. Taylor av.

RABBITS—For sale; two; rufus reds does; also 150 hens; cheap; come and take your own price; call Sunday. 2123 California, rear.

RABBITS—For sale; rufus reds, and 1 Flemish giant. William Gollenberg, 6212 Seaton pl., Hyde Park Ave.

RABBITS—For sale; finest pedigreed New Zealand reds; does with young; also bucks. 5479 Dodson, Bellefontaine car north.

RABBITS Wtd.—Belgian hares; flemish giants state age; sex and price in first letter. Box D-281, Post-Dispatch.

RABBITS—Flemish giants, pedigreed, old and young, from prize strain; cheap. 6214 Henri; Cherokee car.

RABBITS—For sale; rufus red Belgian hares, young, pedigreed. Apply Edw. G. Willmering, 4393 Prairie.

RABBITS—Will sell all or part of my stock of New Zealand and Belgian hares. 4820 Ledoux—Hermitage.

RABBITS—For sale; Flemish giants; also checker giants, $1 up. 3144 Caroline. Grand 4223L.

RABBITS—For sale; best kind rufus reds; some common, and also steel gray. 6354 Pasco Cabany 2980W.

RABBITS—For sale, 6; or exchange for bantam chickens. 4270A Labadie. Lindell 4252W.

RABBITS—For sale; New Zealand bucks; thoroughbred stock; bargain. 2911 Minnesota.

RABBITS—For sale; New Zealand, Rufus reds; cents; breeding does, $1.50, 3612 S. Broadway.

RABBITS—For sale; rufus red does and bucks; New Zealand, doe thoroughbred. 6054 Bartmer.

RABBITS of quality, New Zealands, raised in sanitary hutches; seeing is believing; prices right. C. Basye, 4617 Idaho.

RABBITS—Black rabbits, 7 months, over 10 pounds, $10; also good checker Giant and Rufus Red. B. Bursmeyer, Kesbath Bldg., 2117 Franklin av. (c)

RABBITS—For sale, 3 weeks old; both sexes; from $3.50 to $5. 113 Lafayette.

RABBITS—For sale, 30 breeding Flemish Giants, $5; 5 breeding Belgian does, up to 9½ pounds, $3.50; standard breed. 3614 S. Spring av.

RABBITS—For sale; 75 Flemish giants; pedigreed; fine stock; cheap; selling out; Cherokee car south to Rosa, block west. 4823 Terrace.

RABBITS—For sale; pedigreed and registered Rufus reds from prize stock; prize bucks at stud. High-Grade Rabbitry, 3625 Cass.

RABBITS—For sale; 50 Flemish giants and New Zealands, young and old; pedigreed and registered stock. Call Sunday or any day after 6 p. m. K. & B. Rabbitry, 4576 Penrose. 4431 Penrose. (c)

RABBITS ON CREDIT

Send for our easy credit terms on registered and commercial rabbits; booklet and price list, 10c. Dept. M. OVERLAND RABBITRY, Incorporated, Overland

RAISE Belgian hares for us; furnish stock at the right price and buy back all you raise at $5 per pair. Send 10c for breeders' instruction booklet; tells how. Victor E. Meyer, 2629 Market st., St. Louis, Mo. (c99)

RABBITS—For sale; we have the following high class rufus red buck pups; also registered doe, with six young, $20. One registered buck, one year old, $25. One registered buck, 10 months old, $15. 2 registered bucks, $15 and $10. cash. If you want foundation stock of the very best type, be sure to see the above stock, which are from 10 to 14 months old. We also have pregnant does, bred to 1 doe 7 months, $8; 1 buck, 6 months, $6; 1 doe, 6 months, $6; 1 doe, $5; 4 young, 2½ months old, $4 each; 9 young, 4 months, $3.50; 3 bucks, 5½ months old, $4; 1 buck, 5½ months, $6. Remember, this is all from high-class registered fancy and utility and also have 3 New Zealand red does, 6 months old, $5 each, and 1 New Zealand red buck, 6 months old, for $5. You can't see a finer lot of rufus reds anywhere. We carry in stock a complete line of Conde & Kemps (formerly Mayhewsi rabbit remedies, regulators and disinfectants. Gibson's Rabbit Remedies. Pedigree blanks, 12 for 20c, 25 for 30c, 50 for 50c, 100 for 90c, 250 for $2. Breeder's record cards, sales record cards, stock record cards, 12 for 10c, 25 for 20c, 50 for 35c, 100 for 60c, 250 for $1.25, 500 for $2. Gibson Co., Dept. 4, 411 Washington av., St. Louis, Mo.

RUFUS REDS—For sale; fine, healthy stock; 2, 3 and 4 months; crowded; very cheap; must sell at once. Green, 704 N. Euclid. (c)

GET your breeding does before it's too warm to breed. 50 does, 2 months old, 2 bucks and 50 youngsters. 4762 Cote Brilliante rear.

RAISE RABBITS

BE SURE OF A STEADY MARKET. I have the only rabbitry in St. Louis conducted as a sole business, with a completely equipped office and motor truck for deliveries and for assembling stock raised for me. Don't ask a few people about my proposition, but write or call, because second-hand information is unreliable. I furnish magnificent Rufus Red and Giant Breeding stock at right price and buy all you raise at 30c to 60c per pound. Send 10c for Breeders' Instruction Booklet, containing five pict. etc.

FRANK A. CROSS,
6407 Ridge, St. Louis, Mo. (c99)

GET SOME SYSTEM INTO YOUR RABBITRY

And make big money. My books are about the size of a silo, but they are not silos, nor the fancy. Facts, not theories. The following books will set you right:

"Rabbit Profits and Their Easy"....10c
"Commercial Rabbit Training"....50c
"Belgian Hare Guide"....25c
"Advertising Guide"....25c
"Canning Formula"....25c
"Pedigree Blanks"....10 for....25c
"Cross Course in Rabbit Surgery"....25c
"How I Made $3000 Per Month in the Rabbit Business"....50c

Sent postpaid anywhere at above prices.

FRANK A. CROSS, "America's Big Rabbit Man," 6407 Ridge St. Louis, Mo. (c99)

MISCELLANEOUS

ANGORA GOAT—For sale; wagon and brass-trimmed harness; fine driver; gentle. Forest 4830. Delmar 3289R. (c)

BROOD SOWS—For sale; two; and shoats. 2290 Helen av., West Walnut Manor. (c)

COWS—For sale, 2 fresh; good for milking. 5441 Lee av.

COW—For sale; fresh jersey milk cow. 4942 Arsenal.

ANIMALS

MISCELLANEOUS

COWS—For sale; two fresh Holstein cows; will sell cheap. Pete Frisella, 4959 Emerson.

COWS—For sale, 3 cows and calf; must be sold. 3722 Pattison av.

COWS—For sale, 3, fresh, with calves. 6116 Natural Bridge rd.

COW—For sale, Al Jersey, fresh. Call Dieterle's Farm, Rott rd., Kirkwood.

COW—For sale, fresh cow and calf; bargain; must sell. 4600 Maffitt.

COW—For sale; 2, fresh. 7409 Olive street road. F. Gore

COW—For sale, good family cow; cheap. 5559 S. Broadway. (c)

COW—For sale, young, fresh, thoroughbred Jersey cow. Chas. E. Thomas, Price and Olive rds. Clayton 122.

COW—For sale, Jersey cow, fresh with calf; well bred, 4 years old; splendid milker. 209 N. Gore av., Webster Groves. (c)

COW—For sale; fresh jersey and heifer calf. J. Hangstefer, Bonhomme and Coleman avenue, Clayton, Missouri.

COW—For sale; fresh; and calf. Durham; stock, gives 5 gallons daily. 2120 Switzer av., Jennings, Mo.

COW—For sale, REAL FAMILY COW; 25 GALLONS GUARANTEED; FRESH 4 WEEKS. 8854 MARKET.

COW—For sale, Al Jersey, fresh; and heifer calf. H. A. Small, Small Station, Kinloch, Mo. Kirkwood-Ferguson car.

COW—For sale, giving 35½ gallons of milk a day; 2 hogs, 9 barred rock hens and roosters. Take Kirkwood-Ferguson car to Manchester. Charles Willmerding.

COWS—For sale; 5 young Holsteins, 2 and 3 years old; practically full blooded; bred to registered bull; no pedigree; price $600. Address Jesse Long, Benbrook Farmwood Interstein Farm, Collinsville, Ill. Interurban car passes farm.

GOAT—For sale; rabbits. 1225 Sullivan av.

FERRETS—For sale; trained ratters; rid your premises of rats; $5 each while they last; healthy, sound; right age; also fine hunters. 3111 Olive.

FRESH family cows for sale; also fresh dairy cows. 4223 Hunt av. (c7)

FRESH COW—For sale; guaranteed giving 5 and 6 gallons milk per day; extra good butter cow. 103 Pendleton, Brentwood.

GUINEA PIGS—For sale; Abyssinian and English sows and boars; call after 2 p. m. 5253 Waterman, side entrance.

HEIFERS—For sale; 2 fine. Collins road, Kirkwood-Ferguson car; William Raymond.

HEIFER—For sale; Holstein; will trade for chickens, pigs, anything of value. 4146 Bates st.

HOGS—For sale or exchange for cow. 6312 Audrey av., Wellston.

HOGS—For sale; one white Cheshire boar, 7 months; about 175 lbs.; $35; two brood sows, $40 for both; 10 fine shoats, $8 and $9 each. 6219 Olive St. road.

HOGS—Service pure-bred Poland China or Berkshire boars. Young pigs for breeding or fattening always on hand. Indian Lake Farms, Indian Lake Station, St. Louis Horseshoe Lake car line. Phone Forest 513. (99)

JERSEY COWS—Two; fresh; rich milkers; gentle; have to be sold. Broadway car line south to 2300. 721 Lami st.

MILK GOAT—For sale, good. 5031 Ruskin.

MICE—For sale; white; trio $1; black and white; lilac and orange, $1.50 trio; matured and vigorous. Mrs. Lavenge Horn. 3996 South Eichtenroth street, rear.

PIGS—For sale; 2. 3090 Magnolia.

PIGS—For sale; two, 8 months old; $15 each. 4 Delmar 282H.

PIGS—For sale, 7, good. 9423 S. Broadway. BOSTON BULL—

Is Your Opportunity Here?—More "Wants" in Proportion to Population in Its Field Than Any Other Metropolitan Newspaper—1,500,000 Readers!

INDEX TO SECTION A — See Sec. B for Houses, Homes Real Estate and Farm Lands

Classification.	Page.	Classification.	Page.	Classification.	Page.
Adoption	13	Business Cards	13	For Sale (Miscel.)	17
Agents—Men	15	Cameras	18	Found	13
Agents—Women	16	Canvassers, Solicitors	16	Gold and Silver	19
Animals	Pt. 5, 12	Carpet Cleaning	13	Help—Men, Boys	14
Aquariums, Fish	Pt. 5, 12	Clothing	Pt. 4 6	Help—Women, Girls	16
Attorneys	14	Coming Events	13	Horses, Vehicles	19
Automobiles	20	Dancing	14	Hotels	22
Bicycles	19	Dentists	14	Household Goods	18
Birds—Poultry	Pt. 5, 12	Detectives	14	Houses, Furn., F. S.	18
Board	22	Dressmaking	14	Instruction (Misc.)	14
Boats, Launches	19	Exchange (Misc.)	18	Instruction (Auto.)	20
Books, Periodicals	18	Fixtures	19	Instruction (Musical)	Pt. 5, 11

A THREE TIME AD COSTS LESS, PRODUCES MORE.

ST. LOUIS POST-DISPATCH

Employment, Rooms, Board, Wants, For Sale, Automobiles

Our Motto: PRODUCTIVE PUBLICITY PROGRESS PROFITS

PART SIX — ST. LOUIS, SUNDAY MORNING, APRIL 27, 1919. — PAGES 13—22B

INDEX TO SECTION A — See Sec. B for Houses, Homes Real Estate and Farm Lands

Classification.	Page.	Classification.	Page.	Classification.	Page.
Jewelry	Pt. 4 6	Pianos—Musical	11	Seeds, Plants, Trees	19
Lost and Found	13	Poultry—Birds	Pt. 5, 12	Sewing Machines	18
Machinery	21	Printing, Addressing	14	Situations	14
Mail Orders	16	Professional	14	Storage	14
Medical	14	Resorts, Country Bd.	22	Store Repairs	14
Millinery	14	Rooms	22	Talking Machines	12
Miscellaneous Wants	17	Roommates	22	Theatrical	14
Moving and Storage	14	Rooms—For Colored	22	Toilet Articles	14
Musical	11	Safes	Pt. 4 6	Trade Schools	16
Partners	16	Salesmen	16	Typewriters	11
Patents	19	Saleswomen	17	Vehicles	19
Personal	13	Schools	14	Wall Paper	13

PROMPTLY REPORT FAILURE TO RECEIVE ANSWERS.

DEATHS

BODINE—Suddenly on Thursday, April 24, 1919, at Tulsa, Okla., William Newell Bodine, aged 6 years 3 months and 18 days, dearly beloved son of Wm. and Stella Bodine (nee Smith), and our dear grandson, nephew and cousin. Funeral from residence of his aunt, Mrs. Dr. O. F. Aufderheide, 4570A Fair avenue, Sunday, April 27, at 3 p. m. Motor.

BUSSEM—On Friday, April 25, 1919, Henry B. Bussem, dearly beloved son of William and Anna Bussem (nee Korte), dear brother of Anna, William Jr., Margaret, Benard and Victor Bussem, aged 33 years and 5 months. Funeral Monday, April 28, at 2:30 p. m. from Gelken's chapel 2339 south Jefferson avenue to St. Peter and Paul's Cemetery. Private. Motor. Deceased was a member of the Brotherhood of Railway Clerks and Mound City Lodge, No. 524. (c)

CECIL—Katherin Woodfin Cecil (nee Hanaway), Red Cross Nurse, first from St. Louis to die in the service. First anniversary of her death will be commemorated by a requiem mass at St. Leo's church Tuesday, April 29, at 8 a. m. Rev. Jas. Thos. Coffey officiating. Friends invited.

DREFKE—Entered into rest on Thursday, April 24, 1919, at 4:50 p. m., Margaret Drefke (nee Manier), beloved mother of Marie Fuchs (nee Drefke), and our dear mother-in-law, sister, sister-in-law, grandmother, great-grandmother and aunt, in her sixty-ninth year. Funeral from family residence 3414 Klock street, Monday, April 28, at 8:30 a. m., thence to St. Anthony's church for interment in St. Peter and Paul's Cemetery. Motor. Deceased was a member of Third Order and St. Anthony's Ladies' Society. (c7)

ECHTERHOFF—At residence, 3205 Dudley street, on Thursday, April 24, 1919, at 5:30 p. m., Henry C. Echterhoff, aged 73 years, dearly beloved husband of Minnie Echterhoff (nee Michaeli), and dear father of Harry Echterhoff and our dear grandfather, brother, brother-in-law and son-in-law. Funeral Sunday, April 27, at 2 p. m., from the residence of his son-in-law, Dr. O. F. Aufderheide, 4570A Fair avenue, thence to Calvary Cemetery. Private. Please omit flowers. (c)

KOHM—Entered into rest on Saturday, April 26, 1919, at 1:40 p. m., Agnes Kohm (nee Gettinger), dearly beloved wife of Dr. Edwin F. Kohm, dear mother of Jane Frances Kohm, dear daughter of Mary Gettinger (nee Bader) and the late George Gettinger, dear sister of Mrs. William Meyer, Mrs. Geo. Rapp Jr., Elizabeth and Edward Gettinger, our dear sister-in-law and daughter-in-law, after a short illness, aged 22 years. Funeral Tuesday, April 29, at 8:30 a. m. from residence of father-in-law, Francis X. Kohm, 1919 College avenue, to Perpetual Help Church, thence to Calvary Cemetery. San Antonio (Tex.) and St. Genevieve (Mo.) papers please copy. (c)

KUELKER—Entered into rest on Thursday, April 24, 1919, at 11:30 p. m., Barney Kuelker, dearly beloved husband of Anna Kuelker (nee Eiland), dear father of Casper H., Harry C. and the late Clara and Mayme Kuelker, our dear father-in-law, grandfather, brother and brother-in-law, grandfather, brother and brother-in-law, after a lingering illness, aged 57 years. Funeral Monday, April 28, at 8:30 a. m. from residence of his son, 2141 Fair avenue, to Perpetual Help Church, thence to Calvary Cemetery. Relatives and friends invited. Deceased was a member of Branch No. 156, C. K. of A. (c7)

KUNTEMEIER—Entered into rest on Friday, April 25, 1919, at 5 p. m., Caroline Kuntemeier (nee Zinser), mother of Margaret Palm (nee Kuntemeier), Lena, Charles and Sophia Kuntemeier, dear mother-in-law and grandmother, in her eighty-second year. Funeral services at residence, 2626 McNair avenue, Sunday, 8 p. m.; Interment Monday at 2 p. m., at Columbia, Ill. Columbia and Waterloo papers please copy.

LAURENCE—Entered into rest on Thursday, April 24, 1919, Anthony J. Laurence, dear father of Mrs. Mildred Attwood (nee Laurence), dear brother of Charles of Harry Echterhoff and our dear grandfather in his sixtieth year. Funeral from the Ambruster chapel 4232 Maeneseter avenue, Sunday, April 27, at 3 p. m. Motor. Deceased was a member of St. Louis Lodge, No. 5, B. P. O. E., Thomas Jefferson Council, No. 11 J. O. U. A. M. (c96)

LOWRY—Entered into rest on Friday, April 25, 1919, at 9 p. m., William Robert Lowry, dearly beloved son of William M. and Margaret Lowry, dear brother, and dear brother of Malcolm and Maurice Lowry. Funeral Sunday, April 27, at 3 p. m., from family residence, 5820 Pershing avenue, to Valhalla Cemetery. Motor. (c7)

McCARTHY—Entered into rest on Friday, April 25, 1919, at 9 a. m., Patrick McCarthy, beloved husband of the late Catherine McCarthy (nee Cleary), and dear father of Mrs. Otto Hartig, Mrs. Mary Denham and Henry McCarthy, dear father-in-law and grandfather. Funeral Monday, April 28, at 8:30 a. m. from the chapel, 3710 North Grand avenue, to St. Matthew's Church, thence to Calvary Cemetery. Motor. (c7)

MOORE—At Denver, Colo., on Friday, April 25, 1919, Elizabeth Moore, youngest daughter of Capt. Rosser Moore, 4234 Ella M. Moore, formerly of Clayton, Mo. (c)

NORRISH—Entered into rest on Friday, April 25, 1919, at 4:30 a. m., Alfred H. Norrish, beloved husband of Mary Norrish (nee Barraclough), dear father of Mrs. Henrietta M. Florreich and Alfred H. Norrish Jr. Funeral Monday, April 28, at 2 p. m. from residence, 2820 Sheridan avenue, to Covenant Presbyterian Church, thence to Valhalla Cemetery. Motor.

O'CONNOR—Entered into rest on Friday, April 25, 1919, at 9:30 p. m., Ellen O'Connor, beloved son of Margaret O'Connor (nee McNamara) and the late Dennis O'Connor, dear brother of Albert, Mary, Evelyn, Genevieve and Charles O'Connor, Mrs. B. O. Owens, Mrs. M. J. Murphy and Mrs. F. J. Murphy. Funeral will take place from the family residence, 4872A Greer avenue, on Monday, April 28, at 8:30 a. m., to St. Stanislaus Church thence to Calvary Cemetery. Motor. Omit flowers.

Notice.

Anniversary high mass of requiem for the repose of the soul of Patrick Stokes, Monday, April 28, at 8 a. m., in St. Malachy's Church.

Notice.

Naphtali Lodge, No. 25 A. F. and A. M., will meet this Sunday afternoon, April 27, at 2 o'clock, to pay our last sad respects to our departed brother Lewis E. Durham, who departed this life Saturday, April 26, at 8 a. m. Services at chapel, 1039 North Grand avenue, at 3 p. m. Sunday, April 27. HARRY B. STEVENSON, W. M. ARTHUR S. MOREY, Secretary. (c)

NOTICE—Officers and members of St. Louis Aerie 41, Fraternal Order of Eagles, are requested to be present at the Eagles' Home, Jefferson and Lafayette ave., on Monday, April 28, 1919, at 2 p. m., to attend the funeral of Brother Henry P. Roemer.

FRED G. SMITH, W. F. Joseph J. Gallagher, secretary.

St. Louis, April 26, 1919. (c)

JOHNSON—On Saturday, April 26, 1919, at 8:30 p. m., John H. Johnson, beloved brother of Mrs. Louisa Holmes, William and Agnes Johnson and the late Virginia Bauer, and our dear uncle, in his seventy-fourth year. Funeral Tuesday, April 29, at 1:30 p. m., from family residence, 311 Poplar street, to Old Cathedral Church, thence to Calvary Cemetery. Private. Please omit flowers. (c)

KOHM—Entered into rest on Saturday, April 26, 1919, at 1:40 p. m., Agnes Kohm (nee Gettinger), dearly beloved wife of Dr. Edwin F. Kohm, dear mother of Jane Frances Kohm, dear daughter of Mary Gettinger (nee Bader) and the late George Gettinger, dear sister of Mrs. William Meyer, Mrs. Geo. Rapp Jr., Elizabeth and Edward Gettinger, our dear sister-in-law and daughter-in-law, after a short illness, aged 22 years. Funeral Tuesday, April 29, at 8:30 a. m. from residence of father-in-law, Francis X. Kohm, 1919 College avenue, to Perpetual Help Church, thence to Calvary Cemetery. San Antonio (Tex.) and St. Genevieve (Mo.) papers please copy. (c)

KUELKER—Entered into rest on Thursday, April 24, 1919, at 11:30 p. m., Barney Kuelker, dearly beloved husband of Anna Kuelker (nee Eiland), dear father of Casper H., Harry C. and the late Clara and Mayme Kuelker, our dear father-in-law, grandfather, brother and brother-in-law, grandfather, brother and brother-in-law, after a lingering illness, aged 57 years. Funeral Monday, April 28, at 8:30 a. m. from residence of his son, 2141 Fair avenue, to Perpetual Help Church, thence to Calvary Cemetery. Relatives and friends invited. Deceased was a member of Branch No. 156, C. K. of A. (c7)

LAURENCE—Entered into rest on Thursday, April 24, 1919, Anthony J. Laurence, dear father of Mrs. Mildred Attwood (nee Laurence), dear brother of Charles of Harry Echterhoff and our dear grandfather in his sixtieth year. Funeral from the Ambruster chapel 4232 Maeneseter avenue, Sunday, April 27, at 3 p. m. Motor. Deceased was a member of St. Louis Lodge, No. 5, B. P. O. E., Thomas Jefferson Council, No. 11 J. O. U. A. M. (c96)

LOWRY—Entered into rest on Friday, April 25, 1919, at 9 p. m., William Robert Lowry, dearly beloved son of William M. and Margaret Lowry, dear brother, and dear brother of Malcolm and Maurice Lowry. Funeral Sunday, April 27, at 3 p. m., from family residence, 5820 Pershing avenue, to Valhalla Cemetery. Motor. (c7)

McCARTHY—Entered into rest on Friday, April 25, 1919, at 9 a. m., Patrick McCarthy, beloved husband of the late Catherine McCarthy (nee Cleary), and dear father of Mrs. Otto Hartig, Mrs. Mary Denham and Henry McCarthy, dear father-in-law and grandfather. Funeral Monday, April 28, at 8:30 a. m. from the chapel, 3710 North Grand avenue, to St. Matthew's Church, thence to Calvary Cemetery. Motor. (c7)

MOORE—At Denver, Colo., on Friday, April 25, 1919, Elizabeth Moore, youngest daughter of Capt. Rosser Moore, 4234 Ella M. Moore, formerly of Clayton, Mo. (c)

NORRISH—Entered into rest on Friday, April 25, 1919, at 4:30 a. m., Alfred H. Norrish, beloved husband of Mary Norrish (nee Barraclough), dear father of Mrs. Henrietta M. Florreich and Alfred H. Norrish Jr. Funeral Monday, April 28, at 2 p. m. from residence, 2820 Sheridan avenue, to Covenant Presbyterian Church, thence to Valhalla Cemetery. Motor.

O'CONNOR—Entered into rest on Friday, April 25, 1919, at 9:30 p. m., Ellen O'Connor, beloved son of Margaret O'Connor (nee McNamara) and the late Dennis O'Connor, dear brother of Albert, Mary, Evelyn, Genevieve and Charles O'Connor, Mrs. B. O. Owens, Mrs. M. J. Murphy and Mrs. F. J. Murphy. Funeral will take place from the family residence, 4872A Greer avenue, on Monday, April 28, at 8:30 a. m., to St. Stanislaus Church thence to Calvary Cemetery. Motor. Omit flowers.

ODENWALDER—On Friday, April 25, 1919, Nicholas Odenwalder, in his 68th year, beloved husband of Grace Odenwalder (nee Woodham), and dear father of William, Elroy J., Albert D. and Edith H. Odenwalder. Remains will be taken Tuesday morning to Virden, Ill., for interment. (c)

OTTO—On Thursday, April 24, 1919, at 11 p. m., Mary Otto (nee Traunicek), dearly beloved wife of Oscar G. Otto, dear mother of Ester and Elmer Otto, dear daughter of Catherine Traunicek and dear sister of Lizzie Smith, Elenora Alt and Francis Gebken (nee Traunicek), and our dear daughter-in-law, sister-in-law and aunt, aged 39 years. Funeral Monday, April 28, at 8:30 a. m. at the family residence, 2629 South Eighteenth street, to St. Agnes' Church, thence to St. Peter and Paul's Cemetery. Friends invited. Motor. (c7)

SCHNETTGOECKE—Entered into rest on Thursday, April 24, 1919, at 4 p. m., August Schnettgoecke, dearly beloved husband of Wilhelmina Schnettgoecke (nee Boedeker), dear father of Henry, August Jr. and Theresa Detuis, father-in-law of Gertrude Schnettgoecke (nee Unerstadt), and William Detuis, our dear brother and grandfather, after a lingering illness, aged 62 years. Funeral Monday, April 28, at 8 a. m., from residence, St. Cyr road, St. Louis County, to Holy Cross Church, thence to Calvary Cemetery. Relatives and friends invited. (c7)

SCOTT—On Friday, April 25, 1919, at 5:30 p. m., Leonard W. Scott, husband of Margaret Scott and father of L. Ewing Scott. Funeral from Arthur J. Donnelly's funeral parlors, 3846 Lindell boulevard, on Monday, April 28 at 2 p. m. Interment in Valhalla Cemetery. Motor.

SPRUEBBE—On Friday, April 25, 1919, at 5:30 a. m., Frederick H. Struebbe, beloved husband of Emma Struebbe (nee Williams), and dear brother of Elizabeth Kammer (nee Struebbe), Mathilda Lagerman (nee Struebbe) and William Struebbe, brother-in-law and uncle, at the age of 48 years. Funeral Sunday, April 27, at 2:30 p. m. from family residence, 3909 Lee avenue to Motor. (c7)

TAYLOR—Entered into rest on Saturday, April 26, 1919, at 8:30 a. m., Ellen A. Taylor, beloved wife of Robert O. Taylor, dear mother of George P. and Hurley M. Taylor, and our dear grandmother. Funeral will take place from residence, 3746 Laclede avenue, on Monday, April 28, at 9 a. m., to St. Ferdinand Cemetery, Florissant, Mo. Motor. Los Angeles (Cal.) papers please copy.

WHITE—Entered into rest on Friday, April 25, 1919, at 10:30 p. m., Peter White, husband of the late Julia C. White, our beloved father and grandfather. Funeral will take place from the family residence, 1841 Cass avenue, on Monday, April 28, at 7:30 a. m., to St. Stanislaus Church thence to Calvary Cemetery. Motor. Omit flowers. (c)

Notice.

Anniversary high mass of requiem for the repose of the soul of Patrick Stokes, Monday, April 28, at 8 a. m., in St. Malachy's Church.

Notice.

Naphtali Lodge, No. 25 A. F. and A. M., will meet this Sunday afternoon, April 27, at 2 o'clock, to pay our last sad respects to our departed brother Lewis E. Durham, who departed this life Saturday, April 26, at 8 a. m. Services at chapel, 1039 North Grand avenue, at 3 p. m. Sunday, April 27. HARRY B. STEVENSON, W. M. ARTHUR S. MOREY, Secretary. (c)

NOTICE—Officers and members of St. Louis Aerie 41, Fraternal Order of Eagles, are requested to be present at the Eagles' Home, Jefferson and Lafayette ave., on Monday, April 28, 1919, at 2 p. m., to attend the funeral of Brother Henry P. Roemer.

FRED G. SMITH, W. F. Joseph J. Gallagher, secretary.

St. Louis, April 26, 1919. (c)

SPIRITUALISM

TEMPLE OF TRUTH—Marcus Hall, 4700 Easton. 8 p. m. Lecture. Mrs. Gasoway.

SPIRITUAL CHURCH, Wed., 8:30; Thurs., 2:30 Sunday, 3. 1531 S. 9th st. (c99)

SPIRITUAL SERVICE Tuesday and Thurs., 2:30 & 8 p. m., 4589 Easton.

FIFTH CHURCH SPIRITUALISTS—Thursday and Benton, every Sunday, 2:30 p. m. Mrs. Isabel Liddell.

CHURCH DIVINE—Meetings Tuesday 8 p. m. Sunday at 8 p. m. Johnson, 1917 North Grand.

UNIVERSAL SPIRITUAL CHURCH—Meets 8 p. m., 2207 West Belle place. Mrs. Bess Johnson.

THE OCCULT SPIRITUAL CHURCH meets tonight at 8 o'clock sharp, 3742 Olive. Services every Sunday evening.

SPIRITUAL CHURCH—Tuesday afternoon, 2:30; Sunday, 8 o'clock; Friday 2:30, evening, 8. 1439 South Second street.

HOLY SOULS CHURCH—Eighth anniversary Friday, 8 p. m., meeting Wednesday evening, 8. 1857 Madison.

SPIRITUAL UNION CHURCH—Tonight, 8 o'clock, testing materializations; all welcome. 2506 Grand. (c99)

NEW THOUGHT SPIRITUAL CHURCH, Services Tuesday, 2:30; Thursday, 8 p. m. Mrs. Assmann, 4251 McPherson.

SPIRITUALISM UNION CHURCH. Special service 8 p. m. tonight. Message circle. 2506 North Grand avenue.

NEW LIGHT CHURCH meets at Hope Building, Annex (3d), 3865 Texas avenue. Sundays, 8 p. m. Mrs. Felix, medium.

GOLDEN RULE CHURCH—Ashl nd Hall, 60 Natural Bridge; 2:30 Sunday. Mrs. Conlon.

SECOND SPIRITUALIST CHURCH, Ashl Hall, Jefferson and Cass. Special service tonight at 8 o'clock. Speaker, Dr. Spring. Mediums, Mesdames Dormer, Spring, Stricker and Riedell. Welcome.

CHRIST CHURCH, Fourteenth and Benton. Sunday 2 and 8. Wednesday 2. Rev. Alice Bennett, 605A Missouri ave. Last St. Louis, 10. Sunday evening Alice Bennett of East St. Louis.

HOME TALENT CHURCH—Services Sunday, Tuesday, Friday 8:30. Wednesday 2:30. Readers, 1711 North Taylor. Services Sunday 2 p. m., Metropolitan Building, 6th and Missouri, East St. Louis. Medium, Mrs. M. Thompson.

CHRISTIAN SPIRITUALIST ASSOCIATION holding services Sunday and Tuesday evening at 8:30; Thursday afternoon at 2:30. Readers, Mrs. Wright, Mrs. Manley, Benefit Sunday. 3069A Easton avenue.

CARDS OF THANKS

We wish to express our thanks to our friends for the kind expression of sympathy in our late bereavement in the loss of our dear mother, Bertha Colvin. THE FAMILY. (c)

We wish to express our appreciation to our many friends for their kind words of condolence on the death of our dear son and brother, Henry S. Weber, also for the beautiful and extensive floral offering. THE BEREAVED FAMILY. (c)

We wish to extend our sincere thanks to our friends and relatives for the sympathy shown us in our sad bereavement in the loss of our dear father and husband, Herman Leupold, father, grandfather, also Rev. Pieger, the Emmaus Church, the Rock Spring Turnverein, Geo. Pleitsch, undertakers, and for the beautiful floral offerings. MRS. AGNES LEUPOLD AND FAMILY.

We wish to extend our sincere thanks to all our relatives and friends for the kindness shown us in our late sad bereavement in the loss of our dear beloved wife, our dear mother, mother-in-law, and grandmother, Mary Kyfus. We especially thank the Rev. Oberheilman, the pallbearers, the employes of Mallinckrodt Chemical Works, and for the many beautiful floral offerings. AUGUST KYFUS, HUSBAND, AND FAMILY. (c)

We wish to extend our sincere thanks to our relatives and friends for their sympathy and kindness shown in the sad bereavement in the loss of our dear son and brother, Anthony R. Janson, also for the beautiful floral offerings. We especially thank the Rev. Father Stephens of SS. Peter and Paul's Church, the brothers and sisters of SS. Peter and Paul's School and Clem Welck's Sons, undertakers. MR. AND MRS. HERMAN JANSON. (c)

We hereby thank our friends and the members of St. Ann's Sodality of St. Vincent de Paul's parish for their kind attendance and floral offerings at the funeral of our beloved mother and grandmother, Maria Rengel. We especially thank the Rev. Father Moser for his spiritual admonitions and consoling words of wisdom at the grave. THE BEREAVED FAMILY. MR. AND MRS. J. C. RENGEL. MR. AND MRS. J. H. GILDEHAUS. WM. RENGEL. (c)

IN MEMORIAM

In memory of our dear mother, Mrs. Elizabeth Merz, died April 27, 1918, gone but not forgotten by our grandchildren, children and grandchildren. Rest in peace.

In loving memory of my dear husband, Wm. B. Meier, who departed this life one year ago, April 23, 1918. Sadly missed by WIFE, CHILDREN AND ALL WHO LOVED HIM.

In memory of Walter Wertes, who died three years ago, April 28, 1916, beloved son of Mr. and Mrs. Wertes. Gone, but not forgotten, by his MOTHER, BROTHERS AND SISTERS.

In sad remembrance of our dear mother, Elizabeth Buechel, who passed away six years ago, April 27, 1913. Sadly missed by her CHILDREN.

In loving memory of our dearly beloved mother, Elizabeth Schiur, who departed this life four years ago, April 26, 1915. Sadly missed by her loving DAUGHTERS, SON-IN-LAW AND GRAND-CHILDREN.

In loving memory of our dear father and grandfather, Peter Smith, who died April 26, 1918. Shared this life five years ago, April 27, 1914. Sadly missed by SONS, DAUGHTERS AND GRANDCHILDREN.

In sweet memory of our dear son and brother, Edwin Herrin, who departed this life three years ago, April 26, 1916. Beneath the sod of sin dear boy we laid you, but in spirit we are prayed. Lo! It was Jesus standing by. He smiled; be not afraid. Sadly missed by PARENTS AND RELATIVES.

In loving memory of our dear son and brother, Fred Lebermann, who departed this life one year ago, April 29, 1918. You are not forgotten, Fred, dear, Nor ever will you be As long as our lives and memories last We will always remember you. Sadly missed by PARENTS, SISTERS AND BROTHERS.

In loving remembrance of our dear mother, Catherine Schlumbrecht, 2547 Biechroade, who died April 22, 1918. Sadly missed by her two daughters MYRTLE GILMORE AND MRS. J. FORISTALL.

In memory of my beloved husband and dear father, Gerhardt Boekers, who departed this life May 1, 1918. Your love still lingers in our hearts; Ten full years you've been at rest; Much too soon from us you parted, But God above knew what was best. Sadly missed by his wife, MRS. GERHARDT BOEKERS AND SONS, GERHARD H. AND HENRY G. BOEKERS.

In sad but loving remembrances of Cathryn G. McDonnell, who departed this life one year ago, April 22, 1918. Sadly missed by husband, parents and brother. Sad and sudden was the call For our dear Cathryn to fall by all. We little knew that on that day Our dear Cathryn would be called away.

In loving memory of our dear son and brother, Edward M. Besco, who departed this life one year ago, April 26, 1918. A rose that is sweetest and fairest Is the first one to be killed by the frost; And the flower that is dearest and rarest Is the son and brother we have lost. Sadly missed by FATHER AND MOTHER, SISTERS AND BROTHER.

In loving memory of my dear wife, mother and grandmother, Hanna K. Twellman, who departed this life on April 26, 1918. Days of sadness still come over us. Tears in silence often flow, But the Lord said "You have finished; Come up higher, mother, dear, You have won a crown in heaven For the pain you suffered here. Just one year ago you left us, Though we miss you, mother, dear, And we remember all your kindness As we drop a silent tear. Sadly missed by HUSBAND, CHILDREN AND GRAND CHILDREN.

In loving memory of our dear son and brother, who departed this life two months ago, would have been 23 years old April 20, 1919. May the angels watch over Lee Humphrey and memories of his beautiful life be engraved upon the hearts of those who loved him. Forget you? No, we never will: It was a bitter pain and shock severe. To part with you, we loved so dear. It left us brokenhearted. Day by day we sadly miss you. Friends may think the wound is healed, But they little know the sadness Within our hearts concealed. Sadly missed by his parents and brothers and all those who loved him.

UNDERTAKERS

PEETZ BROS.

Funeral chapel, 2739 Lafayette av.; auto and carriage funerals; no charge for chapel.

MONUMENTS

FILSINGER AND FRUTH
1617 WASHINGTON AV.
Largest stock of MONUMENTS at Reasonable Prices. (c99)

To BUY when someone must sell and SELL when someone seeks to buy is one Want Ad route to profits. Watch the POST-DISPATCH Wants for offers.

ANSWERS TO QUERIES

Query for Sunday must be mailed a week beforehand.

IPA.—Ordinarily, to revoke divorce a motion would be filed and an appeal taken. For various reasons a court might revoke a decree.

ANXIOUS.—To prevent egg-eating by chickens, see that they get plenty of lime in another form—oyster shells, for instance. Never feed them egg shells. Drop letters and cards require 2 cts. postage.

H. E.—Pineapple Pie: Take either fresh pineapple or canned and chip it into small pieces. Place in pan with a bottom crust just as if you were making apple pie. Pour the juice over the pieces of pineapple, add pieces of butter and a tiny bit of corn starch. Cover with an upper crust and bake. Pineapple Pie, No. 2: Beat ½ cup butter and 1 cup fine white sugar to a cream. Add the well-beaten yolks of 5 eggs, 1 small cupful of sweet cream, 1 small pineapple grated, and lastly the stiffly whipped whites of the eggs. Bake in one crust.

F. O. B.—In Illinois a couple must be married in the county in which the marriage license is obtained. A couple may be married immediately upon obtaining the license. No witness is necessary when a couple obtains a marriage license. The only time that it is necessary for the couple seeking a license, to be accompanied by anybody is when either or both are under age, or the Marriage License Clerk believes they are under age. In cases of that kind the person under age must be accompanied by their father, if he is alive, who must sign an affidavit giving his consent to the marriage. In the event of his death, his consent will not suffice, and in the event that both parents are dead, the consent of a legally appointed guardian must be given.

DONALD SHAW.—Some years ago a dispute arose between a teacher of New England and Col. Roosevelt as to how salmon get up waterfalls, the preacher claiming that they jumped as high as possible, caught there by the tail and with another spring landed in the water above. Neither the preacher nor the President was right. Once where Bully Creek, a small stream, perhaps 30 ft. across at the point mentioned, flows into the Malheur River, I was hunting salmon with a rifle. It was late in the afternoon, sun-up, and the stream was not clear enough to see the fish as they came up from the river, but this fish stopped a little short of the top of the surface of the water above them, which disclosed their presence. I saw a fish coming and watched it pass this point where it stood, went on upstream and I followed, knowing that about 100 yards above was a riffle which would probably stop the salmon. I was ahead of the fish and stood with rifle cocked and ready to shoot at the foot of the riffle. Below this place was an eddy, the width of the river, 50 yards in length and 10 ft. deep. The riffle was where the stream came down a declivity and was wide and shallow. The water in it was so shallow that my impression was that the fish could not possibly ascend the stream at this point. The riffle was about 50 yards in length until at its upper end it was of sufficient depth for a fish to swim in. After waiting awhile I saw the fish splash in the water and land not far from me like a shot out of a gun, twice it did this, as I thought for the purpose of viewing what lay ahead in the way of obstruction. Suddenly as I stood ready to shoot when the fish attempted to go over the shallow riffle, out it sailed and wriggled over the rocks and shallows with such rapidity that I had no time to shoot before it reached the deep water above. A friend who lives in Oregon City, on the Willamette River, not far from Portland, where the river falls over a cliff of different height, said one had often watched the salmon trying to ascend these falls. The lowest place in the waterfall is some 14 ft. perpendicularly, but the volume of water is great.

PERSONAL

Full remittance must accompany mail orders

PERSONAL—H. Dunbar: Get in touch with me; important. Box M-295, P.-D.

PERSONAL—Party owning Liberty Bonds Nos. 226,395 and 853,787, call Lindell 1135.

PERSONAL—Will party who telephoned Lindell 2063W about cross call again? Important. (c2)

PERSONAL—Woman with children will have to put them in orphan's home unless she can get help. Box D-224, Post-Dispatch.

PERSONAL—Frank W. If you care for your wife, send home at once. Everything is O. K. Sister Lillie. (1)

PERSONAL—Gordon and Willie Mawdsley would like to know the whereabouts of their father, John Mawdsley. Notify address, 4416 Lee av.

PERSONAL—John, come home or write immediately. Vern and Ruth are crying for you and Margaret needs you. Your brother A. Z. (7)

PERSONAL—Wanted, the address of Miss Katie Ambrose, formerly of Chesterfield; write Mrs. Ada Eisenhardt, Chesterfield, Mo.

PERSONAL—Lou Ella Purcell: Why don't you write to your mother? Am still at 320 East 21st st., Little Rock, Ark. Mrs. N. J. Purcell.

PERSONAL—Will persons who witnessed collision on April 23 in 2000 block on Arsenal st., between street car and automobile call the residence of Paul Schroeder, Vlasco 1477R. (c)

ADOPTION

FOR ADOPTION—Beautiful baby boy of excellent parentage. Box M-293, P.-D. (1)

ADOPTION—Would like to board infant under 6 months. Box M-345, Post-Dispatch.

FOR ADOPTION—Pretty baby girl of splendid parentage. Box M-197, Post-Dispatch.

COMING EVENTS

ARE you looking for a good time? Attend Sterling's dance, Saturday evening, April 26. Princess Cadets, 4126 Easton.

PRIZE hard time and tacky party Saturday eve., May 3, at Rock Spring Turner Hall, Boyle and Chouteau ave. St. Louis. Independent Packing Co. Employes' Association; 25c; take Market car. (c100)

MORE than 200 prizes; euchre, penuchle and lotto, every Tuesday night at Soldality Hall, St. John's Parish, at Soldality Hall, 4204 Delor. Sunday, April 27, 1919, in the afternoon game starts 3 p. m. sharp. Admission 50c; separate prizes for lotto players.

LADIES—Do you know the law of men? You candidly admit you don't. Man is a mysterious creature, isn't he? We have the answer to this problem that has perplexed the best of Married Ladies' Benefit Society, all figured out. Kings Theater, May 1, 2 and 3. (c)

PERSONAL

Personal and Special Notices, 20c per line; out-of-town orders 25c per line extra. Adoption, Coming Events Bids, Legal and Dividend Notices, 15c a line—solid agate. Minimum 2 lines. Discount 1c per line on three or more insertions.

PERSONAL

Full remittance must accompany mail orders

PERSONAL—H. Dunbar: Get in touch with me; important. Box M-295, P.-D.

PERSONAL—Party owning Liberty Bonds Nos. 226,395 and 853,787, call Lindell 1135.

PERSONAL—Will party who telephoned Lindell 2063W about cross call again? Important. (c2)

PERSONAL—Woman with children will have to put them in orphan's home unless she can get help. Box D-224, Post-Dispatch.

PERSONAL—Frank W. If you care for your wife, send home at once. Everything is O. K. Sister Lillie. (1)

PERSONAL—Gordon and Willie Mawdsley would like to know the whereabouts of their father, John Mawdsley. Notify address, 4416 Lee av.

PERSONAL—John, come home or write immediately. Vern and Ruth are crying for you and Margaret needs you. Your brother A. Z. (7)

PERSONAL—Wanted, the address of Miss Katie Ambrose, formerly of Chesterfield; write Mrs. Ada Eisenhardt, Chesterfield, Mo.

PERSONAL—Lou Ella Purcell: Why don't you write to your mother? Am still at 320 East 21st st., Little Rock, Ark. Mrs. N. J. Purcell.

PERSONAL—Will persons who witnessed collision on April 23 in 2000 block on Arsenal st., between street car and automobile call the residence of Paul Schroeder, Vlasco 1477R. (c)

ADOPTION

FOR ADOPTION—Beautiful baby boy of excellent parentage. Box M-293, P.-D. (1)

ADOPTION—Would like to board infant under 6 months. Box M-345, Post-Dispatch.

FOR ADOPTION—Pretty baby girl of splendid parentage. Box M-197, Post-Dispatch.

COMING EVENTS

ARE you looking for a good time? Attend Sterling's dance, Saturday evening, April 26. Princess Cadets, 4126 Easton.

PRIZE hard time and tacky party Saturday eve., May 3, at Rock Spring Turner Hall, Boyle and Chouteau ave. St. Louis. Independent Packing Co. Employes' Association; 25c; take Market car. (c100)

MORE than 200 prizes; euchre, penuchle and lotto, every Tuesday night at Soldality Hall, St. John's Parish, at Soldality Hall, 4204 Delor. Sunday, April 27, 1919, in the afternoon game starts 3 p. m. sharp. Admission 50c; separate prizes for lotto players.

LADIES—Do you know the law of men? You candidly admit you don't. Man is a mysterious creature, isn't he? We have the answer to this problem that has perplexed the best of Married Ladies' Benefit Society, all figured out. Kings Theater, May 1, 2 and 3. (c)

MISCELLANEOUS NOTICES

WANT to bid on your ash hauling. Crenshaw 2018 Lawton. Bonnott 1683.

CARPENTER Wants new or repair work by contract. Lindell 6026W, 1527 N. Grand.

BRICK AND CONCRETE WORK—Tuck pointing and repairs. Keithly, 2635 Russell. Grand 2944M. (c93)

CARPENTER—Wants repair work; very reasonable prices; Frank Steinbrenner, 1929 Pleasant street; Victor 3559R.

TUCK POINTING—Brick and cement work. Hart, 3951 Easton. Lindell 3951W.

CONCRETE garages, reinforced, portable, the last word in modern concrete garage construction. Concrete Garage and Ash Pit Co. 5210 Terry. Delmar 1706R. (c99)

BRICK WORK, tuck pointing, granitoid, waterproofing, chimney repairing etc. I use only first-class material and guarantee all my work; estimates furnished. J. Hagelmeier, 1916 Provenchere. Victor 2656L; home only between 6 and 7 p. m. (c99)

CARPENTER—Jobbing, new or old. Call Cabany 2940W. (c)

RESIDENCE WORK Wtd.—Hairdressing, manicuring, facial massaging. Riverside 1961J or Lasclede 775.

TUCK POINTING, cleaning of old stonework, monuments cleaned; all work guaranteed. Cornelius, 4414 N. Marcus. Colfax 1467J.

GASPIPES blown out, $5; gas stoves connected, $1.50; all work guaranteed. S. J. Seeley, 2412 Thomas st. Central 3068L.

$52 WORKS 3 rooms, complete; beautiful

400 MEN, WOMEN, BOYS AND GIRLS are seeking employment—PUT THEM TO WORK!

PRINTING AND ADDRESSING

AA1 CHEAPEST place in town for printing. McGill & Co., 123 N. 11th. Cen. 7178R. (c14)

COMBINATION ORDER—100 letterheads, 100 envelopes, 100 business cards, all three orders complete for $1.50. Modern Printing Co., 2604 Olive st.; Bell Bomont 1302, Kinloch Central 417. We do all kinds of printing; all mail orders promptly attended to. (c)

McADOO PRINTING CO.
1314 Pine; high-class work; reasonable prices. (c60)

RUG AND CARPET MAKERS

COLONIAL rag rugs made, any size. Jewel Rug Co., 5903 Easton av. (c60)

STORAGE AND MOVING

CRAWFORD Moving van, $4.50 load; phone Bomont 2610. Central 2020. (7)

MOVING—As low as $3 load, long distance a specialty. Victor 1065L. (c)

HOUSEHOLD GOODS—Packed for shipping; very reasonable price. Box B-70, P.-D. (c14)

ALWAYS best service, prompt storage and shipping. Prosser's, 3229 Olive. Bomont 507, Central 5550. (c62)

MOVING done by hour or contract; prices reasonable. Grand Central Moving Co., 3315 Easton. Bomont 964. (c62)

STORAGE, $2 a month; moving and packing by contract; furniture in exchange. Keller, 1741 Marcus; Delmar 1390R. (c62)

DURREFT Furniture Co. does moving, reasonable prices; furniture taken in exchange; central 5331. (c62)

MOVING distance to 100 miles; pianos our specialty; packing and shipping. Olive Lindell 4388; Delmar 4388. (c)

MOVING—Take furniture in exchange. Babbitt Bros., 2237 Chouteau. Victor 2126X. (2)

PACKING, shipping our specialty; can save you 50 per cent on your freight. Olive Storage, Delmar 3800, Lindell 4889. (c)

MOVING, by load or hour, reasonable; household goods in exchange. Hansen, Central 8757. (c)

SOUTH SIDE STORAGE AND MOVING CO., 1963 Sidney st.; prompt, reliable service; for rent, 2-story, 8-room frame house. Vic. 2395. (c)

ADVANCE Moving Co., $4.50 load or contract; furniture in exchange. Bomont 1329 (c)

ERASCH'S $25,000 bonded warehouse; separate iron rooms; motor service; furniture taken in exchange for moving. Bomont 2078. (c)

HALLADA does moving by hour or by contract; furniture taken in exchange for ton. Delmar 690. Forest 7457. 4721 Easton. (c)

YOU know what you pay the Keiner way. Moving, storage, packing by contract. Olive 4217R. (c)

BONDED WAREHOUSE—Henry G. Weber & Son, Inc., Storage and Storage Co., 1512-16 Frank. Central 4395. (c62)

BEN A. LANGAN
FIREPROOF STORAGE CO.
Now in our new house, 5201 Delmar bl. (c62)

MOVING
Henry Fortin, 1717 Elliot. Central 9055R. (c62)

HEAVY HAULING

Heavy hauling of all kinds; large wagons for any purpose; GRADE COAL AND HAULING CO., Colfax 855. Central 221. (c)

LEONORI STORAGE CO.

Fireproof warehouse for safe storage of household goods, pianos, etc.; we move, pack and ship best service, consign your goods to our care. Grand-Laclede ave. Lindell 2135. Delmar 62. (c14)

We Move 100 Miles

If you place your order in advance you can save 25 per cent of original cost on long-distance moving. Don't delay. Phone today. Lindell 4889; Delmar 3800. OLIVE CO., loaded, 6055 Easton av. Delmar 3800. (c)

STOVE REPAIRS

REPAIRS for "any old stove." Forshaw, 111 N. 12th st. Central 3400R. Main 2042. (c8)

A. G. BRAUER SUPPLY CO.
Stove repairs. 316-318 N. Third st. (c8)

PROFESSIONAL

Solid agate, 14c line, minimum 4 lines; Toilet Articles, Medical. Discount 1c per line on 3 or more insertions.

ATTORNEYS AT LAW

CENTRAL LAW BUREAU, 806 Chestnut; legal matters, collections; experienced attorney; advice free. (c)

LEGAL matters, damages and pension cases faithfully attended to; advice free. 1022 Chestnut st. (c)

ADVICE and assistance given in adjusting claims. Evidence secured. Box A-10, P.-D. (c63)

DANCING

NATIONAL Dancing Academy, 21st and Olive; opening Thursday, Saturday. Studio lessons afternoons, evenings. (37)

PRIVATE dancing, guaranteed in 4 lessons. Miss Tennant, 2225 Washington. Lindell 1532R. (c)

PRIVATE DANCING, 4415 Washington bl.; guaranteed in 6 lessons. Mrs. Miller, Forest 4836. (c99)

PRIVATE LESSONS any hour; latest dances; safe, reliable; oldest school, 1901 Lafayette. (c)

LEARN to dance quickly; private lessons, any hour. Delmar 1490L. H. A. Buchanan. (c)

DO I dance it, dates, steps? I'll say I do! I took 6 lessons at Adam's private dancing school, 2965 West Pine. Lindell 754-W. Free.

STAGE dancing taught if you want to go into vaudeville or musical comedy. Belmont 2912. (c)

CAVE Dancing Academy, Olive and 29th; private or in class. Call or phone Bomont 2906. Sundays. (c)

DANCING—Princess Academy, 4470 Easton; every Sunday afternoon; classes Tuesday and Thursday. H. A. Buchmann. Delmar 1490. (c)

DANCE—Every Sunday, Tuesday and Friday evenings; cooling plunge in city; open all winter; always best patronage; half rented. 4916A Delmar bl.; opposite Cicardi's. (c)

ARCADIA—30 competent instructors will teach you to dance quickly and correctly; private lessons any hour; classes every evening; orchestra music; Arcadia, 5517-29 Olive. Phone Lindell 1555. (c)

DANCING—Every Sunday afternoon and every evening except Monday; lessons every Tuesday and Friday evening; lessons every afternoon 40c. Class Thursday, no extra charge for dancing, instructions free. Bernard. Delmar 1490. (c)

DANCING—Private lessons, $2 per hour; classes, best orchestra and latest room; finest ballroom floor and best accommodations; Cave Dancing Academy, Olive and 29th. (c)

DANCING—Tues., Fri. and Sunday evening classes; Tues. and Fri. free; we teach New York's latest steps; private lessons any hour; classes every evening; 12 lessons, $2.50. Hall rented for all occasions. Barhardt School, 4916A Delmar bl., opposite Cicardi's. Phone Forest 4912. Delmar 451. (c)

MODERN dancing and health culture; exclusive school for beginners; advanced scholars and professionals; open mornings, afternoons and evening; private lessons any hour. Regular dance and dancing every evening; days always best patronage; positively no failures; age limit 5 to 75 years; reduced weight guarantee to ladies; health students receive European education in dance training without going to New York or abroad summer rates. 12 lessons $3 hours each; gents, $3; ladies, $2. Now rented for all occasions. Bernhardt's School, 4916A Delmar bl.; opposite Cicardi's. Phone Forest 4912. Delmar 451. (c)

Sensational Dance Music
Tonight at Arcadia; 15 men. Largest and finest dance floor in St. Louis. Admission, ladies 20c; men $2. Extra piece stand. (c)

DENTISTS

DR. A. E. MOSER—DENTIST
616 Franklin av. Lady attendant. (c99)

DETECTIVES

LADY does shadowing and investigating; strictly confidential. Forest 1121. (c)

SCOTTISH Kateri, shadowing, investigating; reasonable. Office and residence, 1434A Easton. Forest 1537W. (c)

DETECTIVE—Lady expert; good work done; strictly confidential. Box M-222, Post-Dispatch. (c)

DETECTIVE does shadowing, investigating, business, personal; confidential. 3678 Finney. Phone Delmar 3744X. (c)

EX-OFFICER does shadowing and investigating. 313 Fullerton Bldg. Phone Central 5764. (c)

PRIVATE detective does shadowing and investigating; locates missing people; strictly confidential; reasonable rates. Phone Riverside 120. (c)

LADY DETECTIVE. Special investigator of 5 years of experience in such branches of detective work as require confidential, reliable, experienced service. Miss Jackson, 5040 Delmar. Forest 1956. (c)

RELIABLE detective service; store factory and residence; references; reasonable rates. Delmar 1831. (c99)

DRESSMAKING AND MILLINERY

MRS. ADA IOLA THORNTON, modiste. Afternoon and evening gowns a specialty. Delmar 2947J. 4620A Olive st. (c)

SEAMSTRESS desires work; maker of ladies' fine garments, suits, gowns and wraps a specialty. Phone Victor 2350X. (c)

HEMSTITCHING
Done as it should be done by expert operators. We make the machine and can operate it better. Singer Shop, 4959 Delmar. (c99)

INSTRUCTION

SPANISH and French lessons; native teachers; pupils' home. Box W-248, Post-Dis.

ST. LOUIS Stammering Institute, Prof. Raby gives guarantee. 934 Goodfellow. (c)

PUBLIC speaking taught. Our method insures success. Belmont School, Odeon Bldg. (c)

TELEGRAPHY—Day or evening; easy terms; position; $120 monthly. Apply Railway School, 411 Olive st. Phone Olive 177. (c8)

SHORTHAND—Join now; private evening class; business instruction. Box A-24, Post-Dispatch. (c62)

DRAFTING and short arithmetic; earn $150 to $200 monthly; night lessons, $4.50 monthly. C. H. 4228 Clay. (c62)

BOOKKEEPING thoroughly; commercial and general office experience in bookkeeping; age 21; have 4 years' experience. Box M-77, Post-Dispatch. (2)

BOOKKEEPER—Sit., experienced; cost accountant and all-round office man; first-class references given. Box M-81, Post-Dispatch.

BOOKKEEPER—Sit., experienced in keeping full set of books, with a good knowledge of figures; all references from past employers. Box N-367, Post-Dispatch.

BOOKKEEPER—Sit.; capable; recently discharged from army; 22 years of age; married; 6 years' experience as bookkeeper; now on furlough; all references. Box M-153, Post-Dispatch.

BOY—Sit.; 17; for gardener or farmer; in St. Louis County. Address George Perdue, Box R. 12, Kirkwood, Mo.

CARPENTER—Sit., builder, repairing of all kinds; estimates furnished; references Delmar 1922L.

CARPENTER—Wants new or repair work; also house painting. Central 3305L. 1723 Chouteau.

CARPENTER—Sit., good mechanic; repair or new; all job; John H. Zimmerman, 3709 St. Vincent.

CARPENTER—Sit., jobbing, repairing, remodeling; furnish blueprint and permit; Box D-219, Post-Dispatch.

CARPENTER—Sit., repairs of all kind; roofs, fences, etc. Forest 7481J.

CARPENTER—Wants contract work only. Shop, 913 N. 9th st. Central 3972. Olive 3734.

CARPENTER—Wants work on repair; steady, sober man. Apply 1701 Wash st. or phone Central 8859J.

CARPENTER—Young, married man, with 2 years' experience; wishes steady position as carpenter helper; city or country. Box D-235, Post-Dispatch.

CARPENTER-FOREMAN—Sit., or superintendent; 8 years' experience handling work; 15 years at trade; one year as architectural draftsman. A1 man on bungalows and store fronts. Box M-105, Post-Dispatch.

CARPENTER—Wants new and repair work; alterations, garage; best work at right price; give me a trial and I will treat you right. Harry, 2635N. New Ashland. Delmar 4231J. Colfax.

CHAUFFEUR—Position; honest, sober and reliable; state wages. Box M-383, P.-D.

CHAUFFEUR—Sit., single, white, expert mechanician and driver. Forest 4389R.

CHAUFFEUR—Sit., by colored; on Republic or service truck. Ben Oldham, 3222 Morgan.

CHAUFFEUR—Sit., recently discharged, 5 years' experience; any make car. Box M-207, Post-Dispatch.

CHAUFFEUR—Sit., by young man, age 18½, 2 years' experience on Ford truck. Box D-235, Post-Dispatch.

CHAUFFEUR—Sit., by young man; best references; will go anywhere. Call Lindell 7683.

CHAUFFEUR—Sit., by careful, careful driver; sober; thoroughly experienced with motors; references. Bomont 297.

CHAUFFEUR—Sit., to drive car or truck; reliable; must be steady position; state wages. Box M-395, Post-Dispatch.

CHAUFFEUR—Sit., white, first-class mechanic on any car, private or truck. Box M-393, Post-Dispatch.

CHAUFFEUR—Sit., stock clerk or shipping clerk; best reference; 3 years with last employer. Victor 2493R.

CHAUFFEUR—Sit., by experienced mechanic, best references; age 34. Forest 7456J.

CHAUFFEUR AND MECHANIC—Wishes to go West with family employed at present. Box B-68, Post-Dispatch.

CHAUFFEUR—Filipino boy wants position as chauffeur and houseman in private family. Phone Lindell 4340. (1)

CHAUFFEUR—Returned soldier wants job; Call Forest 4911W; will give reference.

CHAUFFEUR—Sit., by young man, 5 years' experience; first-class references, drive any make car. Forest 3895J.

CHAUFFEUR—Would like washing and oiling cars or work like that; work Saturdays, Sundays and every afternoon. Box M-210, Post-Dispatch.

CHAUFFEUR—Sit., by colored; 5 years' experience in private family; city or country. Call Lindell 6189W; ask for Baird Mitchner.

CHAUFFEUR—Colored man wishes position as chauffeur in private family; can furnish A1 reference as to honesty and sobriety; can also be trained to make car and make minor repairs; will do any kind of work; will go anywhere. Write Jenkins, 2808 Lawton. Phone Bomont 2503.

CLERK—Sit., in retail hardware store; experienced; references. Box M-274, P.-D.

CLERK—Sit., 10 years' experience in clerical work. Box D-150, Post-Dispatch.

CLERK—Sit., by experienced shipping stock and receiving clerk; not afraid of work. Box W-308, Post-Dispatch.

CLERK—Competent, desires position with grocery, which promises an advancement. Box B-82, P.-D.

COLLECTOR—Sit., experienced man, can give references and bond. Box D-5, Post-Dispatch and Forest 7457.

COOK—Sit., colored man; good allround; city reference. Lindell 6626W.

COOK—Sit., thoroughly experienced; sober, as chef or second; first-class references. Box D-219, Post-Dispatch.

COOK—Sit., by second, by experienced colored man; steady; married. J. Lawson, 1437 Biddle st.

COOK—Young man, wishes position in country hotel club or country town; first-class allround man. R. B., 2850 S. 18th.

CREDIT MANAGER—Age 28, broad experience, desires change; best references. Box M-275, Post-Dispatch.

DRAFTSMAN—Wishes work during spare time. Central M-3752. Post-Dispatch.

DRAFTSMAN—Wants steady position with machinery manufacturer. Jr. 3041 Hall.

DRAFTSMAN—Sit., architectural, or many years' experience; would like to do my work in evenings. Box M-385, Post-Dispatch.

DRAFTSMAN—Sit.; competent; architectural; detail, construction; moderate salary. Box M-279, Post-Dispatch.

DRAFTSMAN—And cabinetmaker desires work; to make sketches in colors and prices; specific for store and office fixtures or any other cabinet work, for one or more firms, or private people; will work at home or office. Box M-280, Post-Dispatch.

DRIVER—Sit., by married man who knows all freight houses in St. Louis and East St. Louis; has 5 years' experience; a driver who is honest and willing to do any other kind of work. Box W-250, Post-Dispatch.

DRIVER—Sit., by colored; good, careful driver; city or country. Box D-150, Post-Dispatch.

DRIVER—Sit., by reliable, middle-aged man; has open days for relief work. Box M-118, Post-Dispatch.

DRUGGIST—Sit., registered in Missouri and Illinois; part or full time experience; best references. Box M-219, Post-Dispatch.

DRUGGIST—Registered, references, wants relief work; leave call for druggist at Hess-Culbertson Drug Co. Lindell 861.

DRUG CLERK—Sit., graduate, registered; assistant; reliable; work or steady position; references. Victor 1976R.

ENGINEER—Sit., by licensed engineer and electrician; also posted on electricity. Box M-253, Post-Dispatch. (2)

ENGINEER—Wants position 6 nights a week; refrigeration or electrical plants. Box M-237, Post-Dispatch. (2)

ENGINEER—Sit., who is familiar with gas engines; some on electric; no objections to going out of town. Box M-247, Post-Dispatch. (2)

ENGINEER—Sit., by young man; 5 years' experience; first-class references; drive any make car. Forest 3895J.

ENGINEER—Would like washing and oiling cars or work like that; work Saturdays, Sundays and every afternoon. Box M-210, Post-Dispatch.

ENGINEER—Sit., by colored; 5 years' experience in private family; city reference. Call Lindell 6189W; ask for Baird Mitchner.

ENGINEER—Colored man wishes position as chauffeur in private family; can furnish A1 reference as to honesty and sobriety; can also be trained to make car and make minor repairs; will do any kind of work; will go anywhere. Write Jenkins, 2808 Lawton. Phone Bomont 2503.

ENGINEER—Sit., by young, 23 years, bright, well-educated ambitious, recently discharged from Marine Corps, desires position with established house where opportunities with advancement for a capable, young man of ability are possible. Best reference. Box M-141, Post-Dispatch.

ENGINEER—Sit., by young man, age 28, desires position; will consider any kind of work; can operate Ford truck. Box M-311, Post-Dispatch.

ENGINEER—Just discharged from overseas, desires connection with good firm; full of pep and willing to work; results; city or country. Box W-373, Post-Dispatch.

ENGINEER—Sit., by wide-awake, young man, with push; chance for advancement; young man, experienced in general repairing. Box M-414, Post-Dispatch.

ENGINEER—I am a successful and intelligent stock and bond salesman and wish proposition with St. Louis people; sound and am not looking for salary for advances; I also understand thoroughly how to organize a good proposition into a company and handle agents and manage the office. Will give $5,000 bond. Box B-80, Post-Dispatch.

ENGINEER—Sit., by young, desiring to locate with steady position in St. Louis, and will attend night school. Box W-312, Post-Dispatch.

ENGINEER—Sit., by young, age 26, wants to secure connection with firm, corporation or institution in this city. Box M-396, P.-D.

ENGINEER—Sit., by married man; age 33; wishes employment honest, sober and a willing worker. Box W-220, Post-Dispatch.

ENGINEER—Sit., by expert finisher on hardwood floors, pianos and furniture; also oil and stain; reasonable; city or country. Sams & Wilson, 4119 Easton.

ENGINEER—Young, 25, desires position; educated, temperate, steady; best references; willing; good writer and figurer; no objection to moderate salary. Box M-220, Post-Dispatch.

EXPERIENCED OFFICE AND DEPARTMENT HEAD IN FINANCIAL AND WHOLESALE TIRE LINES; SELECTIVE FIELD; INTERVIEW NOW APPRECIATED. BOX B-98, POST-DISPATCH.

FARMER—Sit., by young man with two children; one used to the country preferred. Box B-22, Post-Dispatch.

FARMER—Sit., by young man with child of 5 years; wishes to keep house in motherless home. Box M-150, Post-Dispatch.

FARMER—Sit., for one elderly gentleman; no children; no woman boss. Mrs. Daniels, 1020 S. 12th st.

FARMER—Woman with girl wishes place more for home than wages. Box D-45, Post-Dispatch.

FARMER—Sit., by middle-aged woman; like position as keeping house for couple; employed; aged couple; good ones; best of reference. Box M-34, Post-Dispatch.

FARMER—Sit., by middle-aged woman; like position as keeping house for couple; employed; aged couple; good ones; best of reference. Box M-34, Post-Dispatch.

HOUSEKEEPER—Sit., for people employed; reference; good cook; moderate wages. Box M-165, Post-Dispatch.

HOUSEKEEPER—Sit., by a neat, middle-aged lady, for May 6, in refined, motherless home; where there is not over three in the family; city or suburbs. Box W-228, Post-Dispatch.

HOUSEWORK—Sit., 2 or 4 days a week, or housecleaning by day. Write or call 2725 Louis. Lena Wright.

HOUSEWOMAN—Sit., by experienced; upstairs work; assist in dining room. Box D-229, Post-Dispatch.

LACE CURTAINS beautifully cleaned and hand bundle wash done. Lindell 4831R.

LADY wants lace curtains to launder at home. Colfax 2056R.

LADY—Sit., clerical work, and to operate private switchboard; 4 years' experience. Box W-246, Post-Dispatch.

LADY—Sit.; wants few more engagements; call Grand 3880M.

LADY—Sit. for light work few hours daily; has small child; call or write. Mrs. Linhorst, 316 Lafayette.

SITUATIONS—MEN. BOYS

MAN—Sit. by young colored man as porter; full or half time. Bomont 2528.

MAN—Sit., by old colored, as janitor or yard man; call 1322 Lucas.

MAN—Young, high school graduate, wishes employment offering advancement. Forest 4088R.

MAN—Sit., painting and general repairing; call Lindell 7683.

MAN—Sit. with real estate or law firm; for collections or outside work. Phone Mr. E. C., Central 8811L.

MAN—Sit., by young married man; steady; factory or outside work; sober and reliable. Box M-328, Post-Dispatch.

MAN—Sit., as night watchman, by reliable man; references from last employer. Glimman, 2850 Keokuk.

MAN—Young, married, steady, sober, wants position of any kind. Box M-329, P.-D.

MAN—Sit., by young, for few hours after 5 p. m. Box M-412, Post-Dispatch.

MAN—Sit., by colored, as janitor or yard man. Call Bomont 2053W.

MAN—Elderly, wants light work around house for board and room; sober and honest. Lindell 3525J.

MAN—Sit.; I understand all of house and yard work; guaranteed references. Box B-57, Post-Dispatch.

MAN—Single, 29, no bad habits, desires steady position at any kind of work. Box M-44, Post-Dispatch.

MAN—Sit., by experienced to take care of lawns, flowers, hedges, etc., during summer. Box M-371, Post-Dispatch.

MAN—Sit., by young, 26 years old, willing to do anything; evenings preferred. Box D-221, Post-Dispatch.

MAN—Sit., by elderly man as elevator man or watchman, or light factory work. J. B., 2090 West Sullivan.

MAN—Young, 18, employed daily, desires few hours evening work; references. Box M-281, Post-Dispatch.

MAN—Sit., by sober, middle-aged, lawn, front, or by board, lodging. Lawn, front; side. Box M-294, Post-Dispatch.

MAN—Young man, 18, desires clerical position; knowledge of accounting, moderate salary. Martin Lavin, 2742 Bell ave.

MAN—Sit., by reliable middle-aged colored man; janitor or house and garden man; can give reference. Bomont 3070W.

MAN—26 years old, understands pinoys, lighting, electrical, general repair work and is naturally mechanically inclined. Box M-110, Post-Dispatch.

MAN—Mr. Office Manager, are you in need of a young man, experienced in general correspondence; traffice and credit matters? Box M-8, Post-Dispatch.

MAN—Sit., by husky, young man, 17 years of age, with growing business house, with chance for advancement; can give best of references. Lindy 4170 West Lexington.

MAN—Single, 30 years of age, with stock on a large stock farm. Box M-291, Post-Dispatch.

MAN—Experienced, to raise vegetables or any other garden work, such evenings after 7. Will Talley, 2nd and Pine sts.

MAN—Sit., single, has no bad habits, wants any kind of work; prefers position as watch man or work around country club; can furnish city reference. Geo. Smith, 1202 Clark ave.

MAN—Have 3 spare afternoon hours per day of work or selling or delivering? Box W-326, Post-Dispatch.

MAN—Sit., by young married man, with 2 years' experience on Ford truck. Box D-235, Post-Dispatch.

MAN—Sit., by young, desiring to locate with steady position in St. Louis, and will attend night school. Box W-312, Post-Dispatch.

MAN—Sit., by young, 26, wants to secure connection with firm, corporation or institution in this city. Box M-396, P.-D.

MAN—Married, age 33; wishes employment honest, sober and a willing worker. Box W-220, Post-Dispatch.

MAN—Sit., by expert finisher on hardwood floors, pianos and furniture; also oil and stain; reasonable; city or country. Sams & Wilson, 4119 Easton.

MAN—Young, 25, desires position; educated, temperate, steady; good writer and figurer; no objection to moderate salary. Box M-220, Post-Dispatch.

MAN—Sit., by young, 26 years old, willing to do anything; evenings preferred. Box D-221, Post-Dispatch.

MAN—Sit., by elderly man as elevator man or watchman, or light factory work. J. B., 2090 West Sullivan.

MAN—Young, 18, employed daily, desires few hours evening work; references. Box M-281, Post-Dispatch.

MAN—Sit., by sober, middle-aged, lawn, front, or by board, lodging. Lawn, front; side. Box M-294, Post-Dispatch.

MAN—Young man, 18, desires clerical position; knowledge of accounting, moderate salary. Martin Lavin, 2742 Bell ave.

MAN—Sit., by reliable middle-aged colored man; janitor or house and garden man; can give reference. Bomont 3070W.

MAN—26 years old, understands pinoys, lighting, electrical, general repair work and is naturally mechanically inclined. Box M-110, Post-Dispatch.

MAN—Mr. Office Manager, are you in need of a young man, experienced in general correspondence; traffice and credit matters? Box M-8, Post-Dispatch.

MAN—Sit., by husky, young man, 17 years of age, with growing business house, with chance for advancement; can give best of references. Lindy 4170 West Lexington.

MAN—Single, 30 years of age, with stock on a large stock farm. Box M-291, Post-Dispatch.

MAN—Experienced, to raise vegetables or any other garden work, such evenings after 7. Will Talley, 2nd and Pine sts.

MAN—Sit., single, has no bad habits, wants any kind of work; prefers position as watch man or work around country club; can furnish city reference. Geo. Smith, 1202 Clark ave.

MAN—Have 3 spare afternoon hours per day of work or selling or delivering? Box W-326, Post-Dispatch.

MAN—Sit., by young, with tools, wants light work by day; Sundays each week. Box D-4, Post-Dispatch.

HOUSEKEEPER—Sit., by refined woman; best references. Call 3504 N. Grand ave.

HOUSEGIRL—Sit., general housework; no washing or ironing; $40 a month. Call 3200 Sunday afternoon at 3128 S. Jefferson.

HOUSEKEEPER—Sit., by young woman with two children; small family, more for home. Box B-29, Post-Dispatch.

HOUSEKEEPER—Sit., in a motherless home, or country; best references. Box M-417, Post-Dispatch.

HOUSEKEEPER—Sit., lady with two children; one used to the country preferred. Box B-22, Post-Dispatch.

HOUSEKEEPER—Lady with child of 5 years; wishes to keep house in motherless home. Box M-150, Post-Dispatch.

HOUSEKEEPER—Sit., for one elderly gentleman; no children; no woman boss. Mrs. Daniels, 1020 S. 12th st.

HOUSEKEEPER—Woman with girl wishes place more for home than wages. Box D-45, Post-Dispatch.

HOUSEKEEPER—Middle-aged woman would like position as keeping house for couple; employed; aged couple; good ones; best of reference. Box M-34, Post-Dispatch.

HOUSEKEEPER—Sit., for people employed; reference; good cook; moderate wages. Box M-165, Post-Dispatch.

HOUSEKEEPER—Sit., by a neat, middle-aged lady, for May 6, in refined, motherless home; where there is not over three in the family; city or suburbs. Box W-228, Post-Dispatch.

HOUSEWORK—Sit., 2 or 4 days a week, or housecleaning by day. Write or call 2725 Louis. Lena Wright.

HOUSEWOMAN—Sit., by experienced; upstairs work; assist in dining room. Box D-229, Post-Dispatch.

LACE CURTAINS beautifully cleaned and hand bundle wash done. Lindell 4831R.

LADY wants lace curtains to launder at home. Colfax 2056R.

LADY—Sit., clerical work, and to operate private switchboard; 4 years' experience. Box W-246, Post-Dispatch.

LADY—Sit.; wants few more engagements; call Grand 3880M.

LADY—Sit. for light work few hours daily; has small child; call or write. Mrs. Linhorst, 316 Lafayette.

SITUATIONS—MEN. BOYS

SALESMAN—Sit.; long experienced in selling steam specialties and with general business qualifications, desires position with first-class company; references or bond furnished. Box M-49, Post-Dispatch. (2)

SALESMANAGER—BUSINESS BUILDER. 17 YEARS' EXPERIENCE IN RETAIL AND JOBBING FIRMS TRAVELING SALESMAN AND IN BUSINESS FOR MYSELF; I AM NOW IN A POSITION TO TALK WITH YOU FOR LARGE OR GROWING FIRM THAT HAS AN OPENING FOR A MAN CAPABLE OF EARNING $5000 PER YEAR OR MORE; IF YOU HAVE SUCH AN OPENING I WILL BE GLAD TO TALK WITH YOU; AS I WANT TO CONNECT WITH SOME FIRM WHERE I CAN BE AT HOME AND PROVE MY ABILITY. BOX M-277, P.-D.

STATIONARY FIREMAN—Wants position; 3 years as locomotive fireman; excellent references. H. Hamilton, 3020 Easton.

STEAMFITTER—Sit., competent, also licensed plumber; references. Box M-1, Post-Dispatch.

STENOGRAPHER—Young man, desires position; experienced. Box W-301, Post-Dispatch.

STENO-CLERK—Sit., 20 years of age, experienced; references; state particulars in answer. Box M-52, Post-Dispatch.

STENOGRAPHER—Clerk; sit. by young man; experienced, stenographic experience, good penman; accurate at figures. Box M-305, Post-Dispatch.

STENOGRAPHER—Sit., or private secretary; competent young married man, 26 years of age; six years' experience as stenographer, secretary and as city clerk; high private; graduate, possessing good qualifications; anxious to secure position offering opportunities for advancement. Thoroughly qualified in handling correspondence individually. Now employed; discharged soldier. Box M-258, Post-Dispatch.

TRAVELING SALESMAN—Sit., just in from 9 months' trip; open for live proposition. Box D-5, Post-Dispatch.

WALL PAPER CLEANER—Sit., Al; send postal will call and set price. Wm. Close, 2800 Gamble.

WALL PAPER CLEANING done at reasonable prices. Lindell 4626J. Powers, 4167 Enright.

WELDER—Sit., oxy-acetylene, 7 years' experience, 1 year as welding instructor in U. S. service; 9 months overseas; can do high class work; have apparatus; will be free March 1; reports to any city conditions and wages. Perry, 4868A Page.

TUCK POINTER—Wants work; have rig, etc. Brown, 4143 Easton av.; Lindell 6683.

YOUNG MAN—Sit.; desires position evenings after 6:30; any kind of work. Lindell 4844R.

YOUNG MAN—Technical graduate, desires position in St. Louis; office or sales work; metal manufacturing concern preferred. Box W-343, Post-Dispatch.

YOUNG MAN—Sit.; technical graduate; desires location in St. Louis; office or sales work; metal manufacturing concern preferred. Box W-343, Post-Dispatch.

WATCHMAN—Sit., as night watchman by a reliable and experienced man. Box M-327, Post-Dispatch.

WHEN you want to move, call J. L. Pratt, Lindell 5561R.

SITUATIONS—WOMEN. GIRLS

BAG PATCHER—Sit., on power machine, by colored woman. B. Williams, 1821 N. 16th.

BAG PATCHER—Sit., experienced on power machine; by colored woman. C. Williams, 1821 N. 16th.

BOOKKEEPER—Experienced, wants part day work. Box M-246, Post-Dispatch. (5)

BOOKKEEPER—Sit., by young lady, wholesale; good typist. Box M-166, P.-D.

BOOKKEEPER—Sit., by young lady, wholesale; good typist, experience; capable, efficient. Box M-166, P.-D.

BOOKKEEPER—Sit., cashier, experienced; can take charge of office; references furnished. Box M-260, Post-Dispatch.

BOOKKEEPER ASSISTANT—Sit.; and general office work; quick and accurate at figures. Box M-419, Post-Dispatch.

BOOKKEEPER—Sit. by lady to take charge of small office; doing bookkeeping, stenographic work, etc.; 12 years' experience; best of references; state salary. Box M-156, Post-Dispatch.

CASHIER—Sit., honest and good references. Box M-73, Post-Dispatch.

CLEANING—Sit. each week by colored woman; Clark city references; $160 per day. Clark 3114 Cass ave.

CLERK—Sit., or office assistant, by neat-looking young lady; 3 years' experience. Box W-330, Post-Dispatch.

CLERICAL—Position by lady; several years' experience in large wholesale house. Box M-251, Post-Dispatch.

CLERICAL—Young lady, 18 months' railroad office experience desires position; downtown office; references. Box M-59, Post-Dispatch.

COMPANION—Sit., refined woman, would like few hours afternoons or evenings with children; references exchanged. Box D-526, Post-Dispatch.

COMPTOMETER OPERATOR—Sit., by young lady; beginner; $16 weekly. 5242 Cote Brilliante.

COOK—Sit., as boarding house cook by colored woman; city references. Bomont 146 or Olive 6000. Mattie Woods, Lindell 1556L.

COOK—Sit., experienced, colored, housework, in Webster; $40 month. Call 1112 Bellevue.

COOK—Sit., by neat, colored woman, plain cooking and general housework; also laundry. 3337 Market. 3d floor, rear.

DRESSMAKER—Sit., by first-class; to go to the Ozarks for the Summer with first-class family. Box M-69, Post-Dispatch.

DRESSMAKER—Experienced wants engagements by day. Sidney 3585W, 3829 S. Broadway.

DRESSMAKER—Sit., by first-class colored; 15 years' Eastern experience; strangers in St. Louis; piece work, at home or out; $1 a day. Jeanette Eden, 4211A West Belle pl. Delmar 4334R. Forest 3156.

ELEVATOR OPERATOR—Sit., experienced; state particulars. Call Victor 170 Sidney 2430.

GIRL—Sit., general housework; no cooking, no outside work. Lindell 6271R.

GIRL—Sit., by colored; cleaning by the day; references. Central 8126J.

GIRL—Sit., by colored, for laundry work or housework. Call or write 3711 Rutger. Finkee.

GIRL—Sit., in office; expert typist; splendid stenographer; 3 years' experience. Miss Lee, 2992 Sidney. Sidney 1770; Victor 982.

GIRL—Sit., by colored; check wraps in cafe; wait tables; work 5 nights, or maid in bachelor apartment. Lindell 3058J.

GIRL—Sit., neat colored, would like to work few hours a day; references; call Lindell 5561R.

GIRL—Sit., by first-class, colored, where help is kept, must stay on place; references. Call Monday or Tuesday. Minnie Bowner, Bomont 1078.

HOUSEGIRL—Sit., experienced colored girl with reference; no Sunday work. Bomont 2702.

HOUSEGIRL—Sit., housework; colored; prefer Bomont 1290W.

HOUSEGIRL—Sit., light work, any kind; few hours daily; Sundays each week. Box D-4, Post-Dispatch.

HOUSEKEEPER—Sit., by refined woman; best references.

HOUSEGIRL—Sit., general housework; no washing or ironing; $40 a month. Call 3200 Sunday afternoon at 3128 S. Jefferson.

HOUSEKEEPER—Sit., by young woman with two children; small family, more for home. Box B-29, Post-Dispatch.

HOUSEKEEPER—Sit., in small family, more for home. Box B-29, Post-Dispatch.

HOUSEKEEPER—Sit., in a motherless home, or country; best references. Box M-417, Post-Dispatch.

HOUSEKEEPER—Sit., lady with two children; one used to the country preferred. Box B-22, Post-Dispatch.

HOUSEKEEPER—Lady with child of 5 years; wishes to keep house in motherless home. Box M-150, Post-Dispatch.

HOUSEKEEPER—Sit., for one elderly gentleman; no children; no woman boss. Mrs. Daniels, 1020 S. 12th st.

HOUSEKEEPER—Woman with girl wishes place more for home than wages. Box D-45, Post-Dispatch.

HOUSEKEEPER—Middle-aged woman would like position as keeping house for couple; employed; aged couple; good ones; best of reference. Box M-34, Post-Dispatch.

HOUSEKEEPER—Sit., for people employed; reference; good cook; moderate wages. Box M-165, Post-Dispatch.

HOUSEKEEPER—Sit., by a neat, middle-aged lady, for May 6, in refined, motherless home; where there is not over three in the family; city or suburbs. Box W-228, Post-Dispatch.

HOUSEWORK—Sit., 2 or 4 days a week, or housecleaning by day. Write or call 2725 Louis. Lena Wright.

HOUSEWOMAN—Sit., by experienced; upstairs work; assist in dining room. Box D-229, Post-Dispatch.

LACE CURTAINS beautifully cleaned and hand bundle wash done. Lindell 4831R.

LADY wants lace curtains to launder at home. Colfax 2056R.

LADY—Sit., clerical work, and to operate private switchboard; 4 years' experience. Box W-246, Post-Dispatch.

LADY—Sit.; wants few more engagements; call Grand 3880M.

LADY—Sit. for light work few hours daily; has small child; call or write. Mrs. Linhorst, 316 Lafayette.

SITUATIONS—WOMEN. GIRLS

LADY—Desires work at home or out for alterations. 4230A Olive.

LAUNDRESS—Sit., by experienced, colored. Bomont 895.

LAUNDRESS—Sit. to go out by day. Address 3419 St. Louis. Forest 436.

LAUNDRESS—Sit., wants Monday, Tuesday; best city references. Bomont 1923.

LAUNDRESS—Sit., by colored girl; references. O'Neil, Bomont 920.

LAUNDRESS—Sit.; to bring home bundles. 3521 Bernard st.

LAUNDRESS—Colored, wants Tuesday and Wednesday; steady places. Bomont 1866.

LAUNDRESS—Sit., cleaning or laundry work. Mrs. D., 2804 Stoddard.

LAUNDRESS—Sit., by white woman; washing to take home. 5722 Moffitt.

LAUNDRESS—Sit., by experienced; go out by day. Bomont 2315.

LAUNDRESS—Sit.; first two days in week. Lindell 1424.

LAUNDRESS—Sit., by first-class; or cleaning by day. Bomont 1427W.

LAUNDRESS—Sit., by colored; Monday, Tuesday, Wednesday. Bomont 1546R.

LAUNDRESS—Sit., Thursday and Friday out. Jake. Bomont 1067.

LAUNDRESS—For every day in week. Call Bomont 2132.

LAUNDRESS—Sit., colored; would like small bundles to bring home. Call Lindell 3166W.

LAUNDRESS—

HELP WANTED—MEN, BOYS

CATALOGUE MAN—Wholesale, general merchandise, stationery, notions, toys and novelties, must be experienced in these lines; state former employers, age and salary. Box M-126, Post-Dispatch. (c)

CHAIR WORKERS

Chair makers, sanders, finishers, upholsterers; experienced preferred; come ready for work.

NATIONAL CHAIR CO., 301 S. Main st.

CHAUFFEUR—Ford delivery and care of high-class car. Box M-333, Post-Dis.

CHAUFFEUR—By large mercantile house; one who can operate Ford car; must be honest and careful driver. Box M-288, Post-Dispatch. (c)

CHECKER—Experienced food checker, Bon Ton Cafeteria, 314 Chestnut.

CHECKER—Must be experienced National cash register system. Call 4901 Delmar.(c)

CHEF—Or good short order man for quick lunch restaurant. Box L-256, Post-Dis.

CLERK—Junior drug, with 2 or 3 years' experience; reference required. Mr. Emig, 515 Olive. (c)

OATMAKERS—First-class. 2418 N. 23d st.

COATMAKERS—Three first-class; none but experienced need apply; good salary to first-class men. Curlee Clothing Co., 1001 Washington.

COLLECTOR—And tracer; experienced. U. S. Credit Clothing Co., 706 N. Broadway.

COLLECTOR—For furniture installment house; must have own machine. Apply Hub Furniture Co.,901 Washington av.

COMPOSITORS—Good wages. 419 N. Fourth.

COMPOSITOR—First-class; first-class wages; steady work; only man who can print need apply. Room 401, Floor, Leather Trades Bldg. 1602 Locust st. (c2)

COMPOSITORS—Experienced catalogue men; $35 to start; steady work up to July 1; permanent position and increased wages for extra good men; also a few experienced makeup, one and job men, with wages according to ability; nonunion; no strike. Reply to R. R. Donnelley & Sons Co., 731 Plymouth court, Chicago, Ill.

COOK—Experienced; steady job. 712 Hampton.

COOK—Short order; for night work; come ready to work. 5894 Delmar; Cabany 2352.

Copper-Plate Printer

JACCARD'S

Apply to Mr. Ecker; stationery department, Ninth and Locust streets.

CORDWOOD CHOPPERS—Paid by cord. Box D-187, Post-Dispatch. (c)

CORE MAKERS—Experienced in automobile and agricultural implement work; piece-work basis; steady employment; no trouble. Apply Malleable and Mfg. Co., Terre Haute, Ind. (c)

COUPLE—Man and wife; garden farm; on shares; tools, rent, horse free. Nichols, Hanlan Station, Manchester car, East Kirkwood.

COUPLE—Middle-aged, to work on farm and hog ranch; mile south of Jefferson Barracks; 1c from Mountain Railroad.

COUPLE—To take charge of summer hotel, completely furnished; beautiful place. 4064 Cottage av.

COUPLE—Wife for cooking and housework, man to work on farm; no children; modern; milk cow; no laundry; references. Box W-258, Post-Dispatch.

CROWNERS—Experienced finishing room. Boyd-Welsh Shoe Co., 4407 Cook. (c)

CUTTER—With an established reputation for fitting without a try-on if necessary; good position for right man. Box 230-S250, Post-Dispatch.

CUTTER—Experienced cutter and ripper. Apply Reed & Steeger Sash and Door Co., 4217 Chippewa st.

CUTTER—With furniture factory experience. American Fixture and Showcase Mfg. Co. 1009 Lucas.

CUTTERS—Several experienced on light material; steady work; good wages; millinery department. Leiserowitz & Mat 2024 WASHERSON ELECTRIC

OF AGE ENGINEERING AN ELECTRICAL SCHOOL FUTURE OF PLICATION STOP ANY SALARY PLACE BOX

time, easy work for schoolboys only; we guaranteed in the fall; colleges of swimming; choice of many other trades; write for free booklet. Ladies' Home Journal, Philadelphia or New York.

DEALER—Wants grain business; will furnish capital; must have good reference; state age, experience and salary expected. Box D-198, Post-Dispatch.

DELIVERY BOY—Cluett, Peabody & Co., Inc., 1209 Washington av. 1st. Floor.

DENTAL OR JEWELER MECHANICS—Box M-315, Post-Dispatch.

DIEMAKER—Experienced in dies for heavy sheet metal work. Box D-200, PostDis.

DIEMAKERS—Top wages; steady employment. St. Louis Brass Mfg. Co., Jefferson and Chouteau av.

DIE MAKERS—Only first-class mechanics need apply; good wages. Efficiency Manufacturing Co., 2209 Natural Bridge.

DIEMAKER—First-class, on sheet metal work. Apply St. Louis Tin and Sheet Metal Wks. Co., 6th and Clark. (c)

DIEMAKERS—On large multiple dies; also progressive and compound dies. Apply Employment Dept. Century Electric Co., 1817 Pine st.

DIEMAKER—EXPERIENCED; PERMANENT POSITION. APPLY BETWEEN 8:30 AND 9:30 ANY MORNING. THE WAGNER ELECTRIC MFG. CO. 2900 WASHINGTON AV. (c3)

DIE SETTER—And 3 machine operators. (c)

DISHWASHER—One who understands short order work. 1 HAND CUTTING AND ROUTING. GOOD PAY TO THE RIGHT MAN. BOX D-151, POST-DISPATCH. (c)

DRAFTSMAN—Architectural; state age, with automobile experience. Dorris Motor Car Co., 4100 Laclede. (c7)

DRAFTSMAN—One who can make corner plans and design interior fixtures. Box L-133, Post-Dispatch. (c)

DRAFTSMAN—Good man with machinery experience. Apply Excelsior Manufacturing Co., near 31st and State sts., East St. Louis.

DRAFTSMAN—Experienced in detailing and filling showcase and fixture work; give references and experience. Write Record Show Case and Manufacturing Co., Houston, Tex. (c2)

DRIVER—For city team; board furnished. 2949 Mariott av.; old man preferred.

DRIVERS—$2.50 per day; 2906 Iowa av. Eermann Construction Co.

DRIVER—Experienced milk wagon driver. 3417 Arsenal av. Phone Hoffman.

DRUG CLERK—First-class, with references. Washington Pharmacy, 286 Skinker. (1)

DRUG CLERK—Registered; give references. Box L-358, Post-Dispatch.

DRUG CLERK—Good, registered or assistant; must have references and be a good salesman. Box G-291, Post-Dispatch.

DRUGGIST—Registered, reliable, all-round man. Helmerichman Drug Co., Kirkwood, Mo.

ELECTRICIANS—3 experienced; on old frames work. 4150 Shaw av., Sunday.

ELECTRICIAN—Experienced in old-house wiring. Call room 222, Victoria Bldg. (c)

ELECTRICIAN—Young man; experience in repairing fans; state experience and salary expected. Box 7-7, Post-Dispatch. (c83)

ELECTRICIAN—Allround, for maintenance work in mercantile house. Employment Department, Employers' Association of St. Louis, 405 Olive st. Free service. (c)

ELECTROTYPE CASTER—Or batteryman; permanent situation to good man. Inclosable Electrotype Foundry, 343 E. Market st., Indianapolis, Ind. (c7)

ENAMELERS—Experienced in burning, baking, etc.; good place and best wages to reliable men; answer fully, giving age and experience. Box M-105, Post-Dis.

ENGINEER—Licensed; must have refrigerating experience. Busy Bee Candy Co., 417 N. 7th. (c)

ENGINEER—Hoisting, 70½c per hour; state whether union or nonunion, married or single. Box D-199, Post-Dispatch.

ENGINEER—Licensed stationary engineer; want steady, sober man, not afraid of work. Shelton Panama Hat Co., 1508 Washington. (c)

ENGINEER—Licensed. Apply Star Dyeing and Cleaning Co., 2515 N. Grand. (c)

ENGINEER—For steam plant located in the country; give references; salary $8 per day; work 7 days a week. Box D-198, Post-Dispatch.

ENGINEER—Who has had experience in handling electric motors and generators; state age, experience and salary expected; if single will be treated in cottage. Box H-305, Post-Dispatch. (c7)

ENGRAVER—GOOD ALLROUND MAN ON BAG WORK; MUST BE ABLE TO MAKE OWN DESIGNS; ALSO HAND CUTTING AND ROUTING. GOOD PAY TO THE RIGHT MAN. BOX D-151, POST-DISPATCH. (c)

ERRAND BOY—About 16. Call W. N. Matthews & Bros., 2922 Easton av.(c7)

EXCAVATORS—With team; go into business; no money necessary. Box D-38, Post-Dis.

EXPERIENCED HATTER

On hydraulic press and sponge sizers. Apply ZIMMERMANKEL MFG. CO., 1408 Pine st.

FARM HAND—Near Kirkwood; state age, wages expected, experience. Box M-356, Post-Dispatch.

FARM HAND—Single, experienced; must be good worker. Ad. S. J. Walton, Montgomery, Mo.

FARM HANDS—Wages $60-$65 for experienced men; come at once or write. South Dakota Industrial Commissioner, Pierre, S. D.

FINISHERS—Good wages. Call Sunday morning between 10 and 12. 2724 N. Grand. (c)

FIREMAN—Experienced; good wages. Apply engineer, Washington Hotel, King's highway and Washington.

FLANGE TURNER—For boiler shop; to state city. Box D-94, Post-Dispatch. (c)

FLORIST—Or handy man; reliable; good position for right man; 7 days a week. 12 hours per day; salary $25 per week. Apply engineer, between 8 and 12, Sunday, 1521 Morgan. (c)

FINISHER—Experienced antique furniture refinisher; $35 per week; state experience fully or no attention. Box D-23, P.-D. (c)

FOREMAN—One who can act as superintendent for county road work. Call Grand 5577R, Sunday morning. (c)

FOREMAN

Planing mill; must be capable, experienced and qualified; state age, experience and qualifications in first letter, also salary expected. Box L-237, Post-Dispatch. (c)

FOREMAN—Painter, automobile, first class. State places previously employed and salary expected. Address Box M-226, Post-Dis.

FRESCO PAINTER—First-class. F. Loire Wall Paper and Frescoing Co., 4224 Olive.

FURRIERS—Experienced high-class workmen; good pay; permanent position. Apply fur dept., KLINE'S, 606 Washington av. (e)

FURNACE SET-UP MAN—Out-of-town work. Apply Employment Dept., Buck Stove and Range Co., 2500 N. 2d st. (c)

FURNITURE PACKER—Experienced. Apply American Storage Co., 2315 Olive, Monday morning. (c)

FURNITURE REPAIR MAN—Must be experienced. Hub Furniture Co., 901 Washington av. (c)

FURNITURE REPAIR MAN—And finisher; one experienced in outside work. Call after 9 a. m. Sunday, at 4709 Easton av.

FURNITURE FINISHER—Experienced, with references. Employment Department, Employers' Association of St. Louis, 405 Olive st. Free service. (c)

MALE GARMENT WORKERS.

Skilled workers on men's garments; tailors, basters, collar makers, also pressers, pocket makers, coat and pants makers; out-of-town positions; transportation furnished; best of wages; any nationality. Apply at once, giving age, references, etc. Box G-97, Post-Dispatch. (c7)

GRAINERS—For metal furniture; state experience. Box D-331, Post-Dispatch. (c7)

GRANITOID FINISHER—35 cents hour; long job. Call Grand 4855W, or call 5890 Cates av.

GROCERY CLERK—Residing near city hospital. Box M-257, Post-Dispatch.

GROCERY CLERK—Experienced; references. Fox D-100, Post-Dispatch.

HARDWOOD FINISHER—Must be first-class. Apply American F. & S. C. Mfg. Co., 1009 Lucas.

HATTER—On silk hats; one to renovate. Magerstadt, 617 Pine st. (c)

High School Graduates

Between 18 and 21 to start at bottom and work up in old-established iron and steel concern; excellent opportunity for leading steel business; state age, education, experience, if any, and salary expected. Box D-116, Post-Dispatch. (c)

HORSE COLLAR CUTTER—Must be first-class. 8 hours, regular scale. Hughes-Rogarti-Anderson Co., Oklahoma City, Okla.(c)

HOTEL CLERK—Night. Phone Central 6950, Lindell 580.

HOUSE PAINTERS—Union; good mechanics; 70c per hour, to Mr. Wilhelm. C. A. Wilhelm, 505 Hudson st., Indianapolis.

HOUSE REPAIR MAN—Familiar with electric wiring, painting, decorating, carpenter work, etc.; $15 weekly. Call 7200 Easton av. Mr. Albright.

HOUSEMAN—Experienced, of middle age, for West End home; perfect man in family will be given use of 2 rooms and bath over garage; other help retained; first-class references required. Apply 3008 N. Spring.

HUB AND DIE CUTTER—First-class on emblematic jewelry, medals, etc. Box J-352, Post-Dispatch. (c)

JANITOR—Familiar with washing painted walls; give experience and age. Box D-91, Post-Dispatch. (c7)

JANITOR—Experienced; if married, will employ wife, too; good pay, room and board. Apply 1438 East Grand av.

JANITOR—Married, no children; willing to do house painting; living quarters. Phone Cabany 1458W; mornings or after 6. (c)

JANITOR—Experienced; white; to take charge of night janitor work in University Club Bldg., 607 N. Grand. Apply Room 620. (c7)

JAPANER Experienced man for japan room. MOON MOTOR CAR CO., 4400 N. Main St.

JEWELERS—First-class platinum worker; also allround bench man; good wages; steady jobs; 44 hours per week at 48 hours' pay. Maritz Jewelry Mfg. Co., Webster Groves, Mo. Call 4000 Clayton av.

JOB COMPOSITOR—Steady work; union shop. Ruh Printing Co., 1509 Franklin.(c)

JOB COMPOSITOR—First-class; nonunion; good, permanent position; no strike. Reed Printing Co., Omaha, Neb. (c)

JOB PRESS FEEDERS—Three. Stewart-Scott Ptg. Co. 312 Chestnut. (c)

JOB PRESS FEEDERS—H. B. Morriss Printing Co., Grand and Easton.

LABORERS—Apply 8 a. m. Monday, Union and Vernon. Good pay.

LABORERS—White or colored; 30c per hour, at quarry, Grand and Hickory. Eyermann Construction Co.

LADIES' COAT MAKER—First-class; piece work or weekly; steady employment. 5644 Pershing.

LANDSCAPE GARDENER—Experienced. Apply Mr. Schaeffer, Floral Dept., Scruggs, Vandervoort & Barney.

LAUNDRY ROUTE BOSS—An energetic man of ability and experience; good position for the right man; in reply give full information. Box G-173, Post-Dispatch.

LEATHER CUTTER—Preferably one accustomed to automobile work. Dorris Motor Car Co., 4100 Laclede. (c)

LINOTYPE OPERATOR—Steady day work; union. Box G-225, Post-Dispatch. (c)

LINOTYPE OPERATOR—Steady work to first-class job man; top wages. Harrold & Nelgner, 915 Pine.

LINOTYPE OPERATOR—MACHINIST—Union; 6 to 8 machine plant; only topnotch need apply; $7 day to start. Inland Typesetting Co., 3d and Chestnut sts. (c7)

LINOTYPE MACHINIST-OPERATOR — To operate new 14 linotype and care for "A" linotype; scale $32; union; steady daily, in good city. Republican, Marion, Ill.

LINOTYPE OPERATOR—Evening newspaper; union; 6-machine shop; fine working conditions; married man preferred. Times-Republican, Marshalltown, Ia.

LINOTYPE OPERATORS—Two or three; steady day positions; union; $36 scale; only first-class job operators need apply. Gress Typesetting Co., 3d and Chestnut. (c8)

MACHINIST—First-class. Apply National Lead Co., 104 N. 12th. (c)

MACHINIST—Good allround, on small, fine work. Box D-37, Post-Dispatch.

MACHINE HANDS—Experienced, wood work, on band saw and sander, also nailers for assembling work. CUPPLES CO., 6300 Hamburger. (c)

MACHINIST—Good all around, to work in glass plant in country town; steady work for right man. Box L-240, P.-D. (c)

MACHINIST HELPER—Must have lathe experience; for shop and outside work; steady position; good opportunity for advancement. 1216 Pine st. (c)

MACHINIST-OPERATOR — Union town; must be on job May 1. Ad. Daily Herrick, Drumright, Ok.

MACHINIST—First-class, allround, for manufacturing plant; 72½c per hour; 9 hours per day; steady job to right party; no strike proposition. Hamak Conveyor Co., Houston, Tex.

MALE HELP—By large manufacturing concern on automobile body work; work is on the progressive system and working conditions are identical with those of Ford Motor Co. Hours, 8½ per day. Minimum wage, $6 per day with chances for advancement; no experience in trade necessary; we want hustling, aggressive young men who are interested in procuring a permanent position with chances for betterment in the future. We use in our closed body work also men who are experienced on wood-working machines, metal working machines and metal workers, wood workers, painters and trimmers. Waterworth Manufacturing Co., corner Jefferson av. and Conners Creek, Detroit, Mich.

MAINTENANCE MAN—Repairing; state age, experience and salary expected. Box M-223, Post-Dispatch.

MAN—Familiar with credits or mercantile agency work; state experience. Box M-223, Post-Dispatch.

MAN—Married, with 2 boys, 16 or older, wants to rent timber; cut cordwood; cows, garden, house furnished. 5653 Enright.

MAN—Middle-aged, who has worked in machine shop, for all around work. Apply Swanson Rubber Co., 1409 Pallon.

MAN—Colored; to drive wagon and do porter work in factory. McCabe-Powers Carriage Co., 1215 N. Broadway.

MAN—Elderly; single, quiet, sober; hand repairing, painting; steady; good home furnished outside city. Box R-119, P.-D.

MAN—Experienced in operating But welder. Call Davis Boring Tool Co., 3722 Forest Park bl. (c)

MAN—Handy man; steady position for man who can care for 7-room auto and make himself useful around house. Box M-330, Post-Dispatch.

MAN—Young, for stock department, wholesale shoe house; good future. Call 1211 Washington av.

MAN—Middle-aged, to do short-order cooking for night; must be first-class. Apply 807 N. Grand. (c7)

MAN—AND WIFE—Wife for cooking and housework, man to assist in house and garden, and milk cow; no laundry; references. Box M-258, Post-Dispatch.

MAN—Young, two-thirder; feeding job press, setting and distributing type; good opportunity for advancement. Standard Pencil Co., 2719 Locust. (c)

MAN—Young, to keep books and sell automobile supplies; must have automobile business experience; chance for advancement. Box M-258, Post-Dispatch.

MAN—Young, for shipping room and do light porter work; must be able to give good reference, age, salary expected; have own bandwriting. Box D-118, Post-Dis. (c)

MAN—To work on truck farm; steady work. R. Kurtz, half mile north of Clayton on North and South rd. Box M-185, Post-Dispatch.

MAN—Experienced, to take charge of cutting room; also one set-up man; state salary; employing about 40 people; state experience and wages wanted. Tabor-Burns Co., Burlington, Ia.

MAN—Married, to care for small farm near Clayton; will give 2-room house, milk, butter, garden truck, chickens and $20 a month; give reference and phone number; colored preferred. Box M-170, Post-Dis.

MAN—Hebrew; married; with large city acquaintance; permanent position for solicitor; one not afraid of hard work; guaranteed salary; $21 per week and commission; opportunity to make big money. Call Sunday between 2 and 4 at 4009 Vernon.

MAN—Splendid opportunity for high-grade man to make connections with a responsible concern; one with large city acquaintance preferable; must be progressive and determined; office 1004 Railway Exchange Bldg. between 10 and 1 o'clock.

MAN—Young, 15 to 18 years of age, for mail clerk and assistant on floor; must be quick, energetic, intelligent, with parents and have at least eighth grade school education; references required; good opportunity to earn business and advance; salary to start, $15 per month. Box L-376, Post-Dispatch.

MAN—Sporting goods man, experience in entire line of sporting goods; guns, rifles, loaded shells, ammunition and kindred lines, capable in buying, salesmanship and handling correspondence; state age, experience, salary expected; answers confidential. Box D-245, Post-Dispatch. (c)

MAN—Young, who is married and over 24 years of age, to learn wholesale grocery business; applicant does not necessarily have to have sales experience to secure position, but must be willing to learn; the position this ad is to cover is in St. Louis and does not require your leaving city or your home; good opportunity. Call in person for interview between 8:30 and 4 p. m. Monday, Jewel Tea Co., Inc., 2211 Pine st.

MAN—By large mail order house; thoroughly experienced in manufacturing complete line of toilet preparations; perfumes, compressed face powders, household remedies, flavoring extracts, baking powder, polishes, cleaners, and other mail order specialties; one who can originate new preparations and direct the manufacture in large quantities; this position offers excellent salary and permanent position with chance for advancement; in replying give us full details of your experience, references, salary expected, past and present; age and references, if possible; if reply is satisfactory, an interview will be arranged; all letters strictly confidential. Ad. A. Miller, 166 Garrick Bldg., Chicago, Ill.

MAN—BY LARGE ST. LOUIS MANUFACTURER; BETWEEN AGES OF 25 AND 35 TO WORK IN TO OUR ORGANIZATION AS COMBINATION CHEMIST AND PRODUCTION SUPERINTENDENT; UNUSUAL OPPORTUNITY IN PROGRESSIVE GROWING STAPLE INDUSTRY; GIVE IN DETAIL YOUR QUALIFICATION IN YOUR REPLY. BOX G-404, POST-DISPATCH.

MANAGER—Man who has had some experience as manager or steward; young man preferred, 25 or 30 years old, to act as manager in tearoom in tearoom; state in answer, age and experience and former employer; opportunity. Box G-146, P.-D. (c2)

MEN—Eight, to sort bottles. 1808 Biddle st.

MATTRESS MAKER—Experienced. Apply Jacob Kaiser Manufacturing Co., 123 Third. (c)

MAN AND WIFE—To work on farm; woman to help with housework. Tom Price, Crescent, Mo.

MARBLE CUTTERS—Two, and one marble letterer, on Lorengen monument work. Palmer and Gravolle.

MEAT CUTTER—Call Sunday after 10:30 a. m. 2351A Park.

MECHANIC—First-class, for all kinds of work in a garage. Apply at once, or

MECHANICAL DRAFTSMEN—With machinery designing experience; advise previous employment, send samples of work; state salary expected. Anglo American Mill Co., Inc., Owensboro, Ky.

MEN—And strong boys, to make wire traps. J. F. Gregory, 3319 Oregon. (c)

MEN—To distribute blotters. Peters Dyeing and Cleaning Co., 3028 S. Jefferson.(c)

MEN—To assist with detective work; spare time. Box M-262, Post-Dispatch.

MEN—Young, St. Louis Basket and Box Co., Wharf and Penrose.

MEN—Experienced lathe hands. Apply National Lead Co., 104 N. 12th. (c)

MEN—At Olive and Spring; money any time. R. Stiles. (c)

MEN—And teams with slips and plow. Redmond Wrecking Co., 2819 N. Spring.

MEN—Experienced, for sanding machine. Box D-225, Post-Dispatch.

MEN—Or young men, to run on trains as news agents; long runs; open. 22 S. 18th. (c8)

MEN—Or young men, to sell goods on trains. Apply in person Van Nov Interstate Co., 1621 Clark.

MEN—Young; splendid opportunity for those willing to work. Apply Monday morning, John T. Milliken & Co., 3d and Cedar. (c)

MEN—Experienced hardwood finishers. Staudte & Rueckoldt Mfg. Co., 112 Soulard.

MEN—For detective work. Write J. Gahor, former U. S. Government detective, Danville, Ill.

MEN—Experienced in stove and furniture repair work; must be willing worker who can earn a good salary. Apply 9 a. m. at 904 Franklin av., shipping room.

MEN—Young, for light factory work; $30 per week to start; permanent position, with advancement. Apply 7:30 Monday morning, Stout Sign Co., 2333 Sullivan.

MEN—Young, white, for IRON YARD; GOOD WAGES; MONEY EVERY NIGHT. A. WOLFE IRON AND METAL CO., 1ST AND BRANCH STS.

MEN—Handy men, for machine shop; strong, willing and capable of doing boiler work. Employment Department, Employers' Association of St. Louis, 405 Olive st. Free service. (c)

MEN—Young; Catholic; as special representatives; permanent positions; pay $25 to $30 weekly; good advancement; opportunity to travel. Call 8 to 10. John J. O'Keeffe & Co., 1326 Chemical Bldg.

MEN—3 template makers, 2 good layer-out hands, 1 steel inspector, for shipbuilding yard in small town in West Virginia. Call Sunday morning between 9 and 11, 3869 St. Louis av.

MEN—Special edition men; good proposition; high-class men only. Box M-238, P.-D.

MILLWRIGHT—One who can do his own blacksmithing. Blanton Co., 318 S. 2d. (c)

MOLDERS—Bench and squeezer. St. Louis Malleable Casting Co., 7800 N. Broadway. (c8)

MOLDERS—Squeezer and drop machine molders; starting new foundry; no labor trouble; piece-work basis. Terre Haute Malleable and Mfg. Co., Terre Haute, Ind. (c2)

MOLDERS—30 bench, squeezer and drop machine molders; starting new foundry; no labor trouble. Terre Haute Malleable and Mfg. Co., Terre Haute, Ind. (c2)

MOLDER HANDS

Must be thoroughly experienced on woodworking plant. Apply Sunday morning between 10:30 and 12. FOX BROS. MFG. CO., Ohio and Sidney.

MOTOR REPAIR MAN—Experienced; 44c an hour to start; state whether union or nonunion, married or single. Box D-111, P.-D.

OFFICE WORKER—Must be rapid, accurate, serious-minded and desirous of working hard and living; $15 weekly. Call 7 to 8 p. m. Monday, Morie & Willems, 5382 Easton av.

PAINTERS—First-class body men for custom shop. Lilly Carriage Co., Memphis, Tenn. (c2)

PAINTERS—Five, allround stage hand painters who worked in the Liberty shop last year. Jones Call 4457 Pershing.

PAINTERS—Good brush hands. Call Sunday, 7 to 9 a. m. A. Simpson, 4142 N. Grand.

PAINTERS—And paper hangers; 50 commetent men who understand the business. Apply 2674 Locust st.; wages 75c per hour.

PAINTERS—Two children willing to do some janitor work. Living quarters. Phone Cabany 1458W 5653 Enright. (c)

PAINTER'S APPRENTICE—One with 2 or 3 years' experience; steady work; Saturday afternoon work; best wages. Call Sunday morning, 2341 Tennessee av. (c)

PANTS MAKERS—First-class; highest prices paid for steady work. Phil Goldstein, 418 Fullerton Bldg. (c)

PAPER CLEANERS—No room, note but experienced girls. Call Monday, 7 o'clock. 1821 Coleman.

PAPER HANGERS—Call Grand 1506J.

PAPER HANGER—First-class, union. Call 4360 Blair av.; day-work only. (c7)

PAPER HANGER—And Maple, 4229 West Pine. Phone Cabany 2497J. Hooper.

PAPER HANGER—3611 S. Broadway. Hunt Decorating. Monday morning, 8 o'clock.

PAPER HANGERS—Steady work, good mechanics. Leclede 2926. 3131 Meramec.(c)

PAPER CUTTER—Experienced. National Paper Co., Main and Brooklyn. (c)

PAPER HANGER—Must be first-class. Apply 3017 Olive. Phone Cabany 2497J.

PAPER HANGER—Boards, hand tools. 30 rolls. $6. 1400 Market st.

PAPER HANGERS—First-class; steady work. Labadie av. (c7)

PAPER HANGER—Good pay; plenty work; investigate. 4121 N. Newstead. (c)

PAPER HANGER—First-class; plenty of work. L. H. Langewisch, 3565 Windsor.(c)

PAPER HANGERS—Chas. Forst, 1419 Dillon. Sidney 1832W.

PAPER HANGERS—Will pay union scale. Call Sidney 2933R.

PAPER HANGERS—Apply Mr. Schubert, 3725 Cass av.

PAPER HANGERS—First-class; long job for good men. 2307 Sidney st. (c)

PAPER HANGER HELPER—M. H. Goodlow, 2807 St. Louis av. (c)

PAPER HANGERS—First-class, at once. 3178 Easton. (c1)

PAPER CLEANERS—Experienced; steady work. A. B. C. Cleaning Co., 3245 Easton.

PAPER HANGERS—Good, reliable mechanics; open shop. J. T. Lyle, 5070 Delmar.

PAPER HANGERS—10 first-class; bring tools ready for work. 3022 N. Grand. (c)

PAPER HANGER—And painter; first-class

PAPER HANGER—To do papering in exchange for two large unfurnished rooms. Phone Lindell 2205R.

PAPER HANGERS—Good mechanics; good wages. Apply 2861 McNair av., Sunday morning.

PASTE BOY—Call Sunday, 3105 New Ashland pl.

PEDDLERS—And boys to sell American flags; big money to be made. 2316 Franklin av.

PLANING MILL MEN—Competent, in Fort Worth, Tex., 2 bench men and cabinetmakers, 1 window and door frame machine man, 1 window and door frame bench man, 1 bandsaw and shaper man, 1 sash and door bench man, who can put up sash and doors, cut in divided lights, and do general glazing; each must be competent and efficient in his line; none other need apply. Applicants will please state their age. Fort Worth Planing Mill Co., Fort Worth, Tex. (c)

PLASTERER—To do small job of plastering in exchange for 5-passenger touring car. Call Lindell 2905R.

PLUMBERS—First-class on lead pipe work. Browne & Borum Co., Memphis, Tenn.

POLISHERS—Experienced machine; and bell rubber. Pickel Marble and Granite Co., 1901 N. Broadway.

PORTER—White. Wm. Simon Lunchroom, 3572 Chouteau.

PORTER—Young, colored, to work in drug store. 3400 Cherokee.

PORTER—Colored; for millinery store. Apply D. M. Strauss. 3832 Olive.

PRESSER—Experienced on color work, lobbers and cylinders. Call 915 Lucas. (c)

PRESSERS—On dresses; good, steady work. M. FINKELSTEIN, 808 Washington, fourth floor, Lindell bldg. (e)

PRESSER—Or tailor. Call Monday morning, 414 Victoria Bldg. (c)

PRESS FEEDER—Job; who can make ready. 55 Gay Bldg., 3d and Pine sts. (c7)

PRESS FEEDER—Apply Homan Paper Box Co., 316 Clark. (c2)

PRESS FEEDER—Job. Apply Benjamin Moore & Co., 2d and Soulard sts. (c)

PRESSFEEDER—Must know how to make ready. Modern Printing Co., 2904 Olive.

PRESS FEEDER—Job; there is real money in this job; chance to be a pressman in a short time. Box D-250, Post-Dispatch.

PRESSER—Experienced man, Chapman Bros. Cleaning and Dyeing Co., 3100 Arsenal st.

PRESSER—Experienced; good job for right man. Chapman Bros. Cleaning and Dyeing Co., 3100 Arsenal st. (c)

PRESSFEEDER—Job. Apply Crescent Printing Co., 907 N. 4th st.

PRESSMEN—3 experienced flat-bed; 3 lithographic rotary pressmen for color work; we furnish steady work and good pay, in an up-to-date plant; a splendid city in which to live, with all conveniences; apply by return mail, stating age, salary expected and how soon you can report for work. The Massillon-Cleveland-Akron Sign Co., Massillon, Ohio.

PRINTER—Job. Annex 3d floor. 408 Elm.(c7)

PRINTERS—Private plant; steady work. Apply 223 N. Third. (c)

PRINTER—Must be allround man. Modern Printing Co., 2904 Olive st.

PRINTER—High-grade; steady position; good salary. Call Bridge 2708, 2412 Illinois, Granite City.

PRINTING PRESSMAN—On bags; experienced, with references. Employment Department, Employers' Association of St. Louis, 405 Olive st. Free service. (c)

PRINTERS—GOOD ALLROUND MEN, ON COTTRELL PRESSES, BAG WORK, ON BURLINGAME-UNIVERSAL PRESS, TO RIGHT MEN. BOX J-355, POST-DIS.(c)

PRINTING PRESS FOREMAN—ONE THAT CAN TAKE CHARGE OF COTTRELL PRESSES ON BURLAP AND COTTON. MUST BE ABLE TO HANDLE HELP GOOD PAY TO COMPETENT MAN. BOX J-356, POST-DISPATCH. (c)

QUARRYMEN—Monday morning; Grand and Hickory. Eyermann Construction Co.

REFRIGERATION OILER—Large industrial concern; at least 5 years' experience. Box M-416 Post-Dispatch. (c)

REPAIRMAN—Experienced on electrical work. Apply Employment Dept., 953 Goodfellow.

REPAIR MAN—Electrician; must be experienced in repairing electric vacuum cleaners and washing machine. Apply Remmert Co., 500 N. 7th st. (c)

REPORTER—No dead one; young man preferred; Rock Island News, Rock Island, Ill.

RIPPER

Wanted: Experienced in planing mill. Apply Sunday morning between 10:30 and 12. FOX BROS. MFG. CO., Ohio and Sidney. (c)

ROUTE SUPERVISOR—Single man, between 28 and 35 years of age, for position now being continuously; applicant must be able to furnish good references from past employers, be a hustler, and see a big opportunity for promotion to man who can qualify. Call in person today for interview, Jewel Tea Co., Inc., 2211-13 Pine st. Branches from coast to coast. (c)

SADDLE MAKERS—Burns Saddlery Co., 713 Lucas. (c)

SALES MANAGER—With experience in coal business, wholesale and retail only need apply. Box D-208 Post-Dispatch. (c)

SALES MANAGER—For truck line; salary $30 to start. Man who can produce. Box D-213, Post-Dispatch. (c)

Sewing Machine Adjuster in Clothing Factory.

Excellent opportunity for the right man who has experience adjusting various sewing and special machines in a clothing factory; steady employment guaranteed; good pay; apply unless you are thoroughly experienced; reply stating full particulars and salary required. Box C-308, Post-Dispatch. (c)

SHOE FINISHER Wtd.—Secondhand; one-half horsepower motor; must be first-class; not over 2 feet. Box M-232, Post-Dispatch.

SHOEMAKER—Custom, for new and repairing; steady work. Archbuilders Shoe Co., 518 N. Grand av. (c2)

SHOEMAKERS—Experienced McKay stitcher on women's shoes; pleasant shop, fair wages and conditions; few United Shoe Workers are working. Flexible Shoe Mfg. Co., 625 W. Jackson bl., Chicago. (c)

SHOE WORKERS

Fitting room machinist; state age, married or single, former employers, length of service, wages; also vamper and foreman; must be a Al man. Box L-378, Post-Dis. (c)

SHOVELERS—Ten, 3643 Washington bl.; McNamee & Sons.

SHOVELERS—And teams; Kingsbury, west of Union. Foley.

SHOW CARD WRITER—Brushes and paints furnished; knockout work, time or piecework; permanent job. Call Monday, A. Knight Jr. Advertising Co., 4305 Maryland av.

SIGN PAINTER—First-class. Apply G. F. Levy, 924 State st., East St. Louis, Ill. (c)

SODA DISPENSER—Experienced. Conrad's, 409 N. 8th st. (c)

SOLDIERS—Good talkers, to sell war relics. Wright Specialty Mfg. Co., 3636 S. Broadway.

SOLDIERS WANTED

Musicians, singers, dancers; for traveling show. Write or call S N. 10th st.

SUPERINTENDENT—For a medium-sized printing plant; one that knows how to estimate and lay out work; none but man

STENOGRAPHER—State age, experience and salary expected. Box M-191, Post-Dis.

STENOGRAPHER—And office assistant; boy about 18; good opportunity. Box M-251, Post-Dispatch.

STENOGRAPHER—Typist; young man; excellent opportunity; state age and salary expected. Box D-115, Post-Dispatch. (c)

STENOGRAPHER—Experienced; splendid chance for graduate 1920 selling end along industrial chemistry line; in reply state age, education and experience; starting salary $20. Box G-714, Post-Dispatch.

STOCK PORTER—Wholesale carpet house; man must be physically strong and willing to apply himself; opportunity for advancement to one showing the necessary ability; salary $15 per week; state age, experience and reference. Box G-277, Post-Dis. (c)

STONE MASONS—To go into business; no money necessary. Box D-99, Post-Dis. (c)

STRUCTURAL IRON WORKERS—Inside work; 45c per hour to start; state whether union or nonunion, married or single. Box D-113, Post-Dispatch. (c)

TAILOR—All year around job. 5506 Virginia. (c)

TAILOR—Also husheiman; steady work; good pay. I. Rosen, 2738 Chippewa.

TAILOR—Union, $25 per week. Abrams, 926 Vandeventer. Delmar 508. Grand 3251W (c)

TAILOR—And coatmaker; steady work and good pay; call Sunday or Monday. 1403 St. Louis. (c)

TAILORS—Steady work and good pay. 1635 Wash st. (c)

TAILOR—Allround man; good wages; near Jefferson Memorial, in the Leon Bldg. 279 De Baliviere. (c)

TAILOR—Colored; must be good man; good wages. Near Jefferson Memorial, in the Leon Bldg. 279 De Baliviere. (c)

TAILOR—Steady work year around; good pay. Apply Sunday morning or Monday, 6241 N. Vandeventer. (c)

TINNER—Steady, pleasant inside position with large Belleville manufacturing company; must be good mechanic and able to become one of the company with an investment of $1000 to $3000 in the company's stock, which is a safe and splendid investment. Box G-19, Post-Dispatch. (c22)

TINNERS—Wanted, 10; with silks and plows. Monday morning. King's highway and Penrose.

TINNERS—W. F. Blanke Can Co., 116 Pine.

TINNER'S HELPER—Experienced. 4449 Manchester av. (c)

TINNER—Experienced on auto radiator and fender work; state age, experience and if employed; strictly confidential. Box H-18, Post-Dispatch.

TIMBERMEN—Land clearers, dredgers, sawmill hands, farming, carpenters for Arkansas. 1012 Chestnut.

TINNERS

WANTED. STEADY WORK ALL YEAR AROUND. INSIDE. APPLY

REMMERT MFG. CO., 500 North 7th St.

TOOL MAKER—Familiar with modern machine shop, capable of handling men; state experience, age, nationality and education in reply, to be considered. Box L-374, Post-Dispatch.

TOOLMAKER—MUST BE EXPERIENCED ON SMALL JIGS AND FIXTURES AND GAUGES; PERMANENT POSITION. APPLY BETWEEN 8:30 A. M. AND 9:30 A. M.; ANY MORNING. THE EMERSON ELECTRIC

AGENTS WANTED—MEN

MEN AND WOMEN—Agents and demonstrators wanted for a new liquid shampoo; $6 a day easily made by energetic people; particulars free. Park Chemical Co., 3816 Edwards rd., Cincinnati, O. (99)

EVEN $50 per day profit; every home a buyer; whirlwind selling products; will show you how. Free 1919 catalog. National Soap and Perfume Co., 14 Cambridge Bldg., Chicago.

REPRESENTATIVE—Alert, to market in eastern Missouri and southern Illinois territory an advertised household article selling to department store, house furnishing and hardware trades. Not an to-do position. No objection to being represented along with similar specialties; commission basis, with exclusive territory to man who can show speed. Address, stating states or parts you cover. D. W. Goldsmith, Dunkirk, N. Y.

SALES AGENT—To represent manufacturer of tungsten and nitrogen lamps; knowledge of line preferred. This is a first-class proposition to right party. Exclusive territory given. References required. Box 505, 1555 Broadway, New York.

SELLS like hot cakes; bigger profits; new ironing wax; also starch; perfumes clothes lasting violet; working outfit, 50c. Perfume Glass, 910 Gates av., Brooklyn, N. Y.

WOODROW WILSON—His life and work, from cradle to formidable peace for the world; big book, 700 pages; will contain his trips to Europe and return to Washington. Outfit 25c, now ready. Be first in field to take orders for the life of the greatest man of the age. Phillips Publishing Co., Chicago, Atlanta. Address nearest office.

$8 TO $8 a day profit. Nothing like it on the market. Makes blue Monday rosy. Not sold in stores. Exclusive territory for producer parties. Write for free sample. T. H. Snyder & Co., 17 East Third st., Cincinnati, O. (c)

SOLDIERS
RETURNED.

Large corporation will start new returned soldier who has been honorably discharged in an honest, clean, permanent and profitable business. This opportunity absolutely free.

For full particulars state your age and name of commanding officer under whom you served.

YOU HAVE WON LIBERTY.
NOW REAP THE REWARD.
FARQUHAR-MOON MFG. CO., Dept. P.
1401-1415 W. Jackson bl., Chicago, Ill.

$25 PROFIT PER DAY.
EXCLUSIVE TERRITORY PEOPLE'S WAR
AUTOGRAPH.
AUTOGRAPHED BY BISHOP ACE OF ACES
Brand-new; contains peace terms and leagues of nations. War history, chronologies and cyclopedia combined. Autographed with pen and ink by hand that downed a hundred Huns. Greatest war souvenir. Authentic official articles by Lloyd George, Gen. Foch, President Wilson, Sec'y Baker, Sec'y Daniels, Admiral Sims, Gen. Pershing and Gen. March. Nearly 500 illustrations, full page, double page and magnificent colored war pictures. Beautiful front roll and service honor roll with soldier's photograph and military record. More than a war history. Largest and most complete single volume war book published. Agent's profit, $2.50. Liberty Bonds as extra premiums. Exclusive protected territory. Big boom just starting. Millions are to be sold. Write for exclusive agency now; act quick.
The B. C. BARNUM Co., Cleveland, O.

AGENTS WANTED—WOMEN

AGENTS—Get our big soap offer. Ho-Ro-Co., 110 Lucas pl., St. Louis, Mo. (c99)

LADY AGENTS—And demonstrators wanted, $4 day easily made. 4440A S. Broadway, Victor 5667. (c)

$18 WEEK expenses advanced; no canvassing; women to travel, appointing agents for food products; experience unnecessary. Royal Mfg. Co., 557 Como Bldg., Chicago.

LADY AGENTS—Send postal and learn how to get samples of ladies' sanitary bloomers without cost. R. W. Smith & Co., 78 Pitar Bldg., Rochester, N. Y.

SALESMEN WANTED

SALESMEN—Energetic, to visit schools, $100 salary and liberal commission. R. O. Evans & Co., 1100 Wabash av., Chicago.

SALESMEN—Experienced specialty man to sell popular line, traveling with wholesale grocery salesman. Box D-206, Post-Dis. (c)

SALESMAN—To sell Ford cars; strictly commission. Riefling Auto Co., 2333 S. Jefferson av.

SALESMAN—Traveling, calling on retail groceries; good side line. Box L-296, Post-Dispatch.

SALESMAN—Successful auto salesman, collector, motor cycle repairer. Knight's, 2927 Locust.

SALESMEN—Live-wire specialty men for city work; excellent opportunity for good man. 501 Wainwright Bldg.

SALESMAN—Good street talker to demonstrate quick selling Ford accessory; call Mr. Love, Lindell 1564W, Monday forenoon, or address 8805 Delmar.

SALESMEN—A new big opportunity for salesmen to make big money; buyers come looking for you. Vit-O-Net, 910 Humboldt Bank Bldg., San Francisco, Cal.

SALESMAN—With automobile preferred, to sell automobile accessories; unusual opportunity for a good man. Leggas Sales Co., 218 Delmer Bldg., St. Louis, Mo.

PRINTING SALESMAN—And estimator; steady position and good wages; give full experience in first letter. The Smith-Brooks Printing Co., Denver, Col.

SALESMAN—To sell electric washing machines; work on leads; big commission to hard workers who have the selling instinct. Federal Electric, 1200 Pine.

SALESMAN—Sell line of automobile brushes on leads and retailers; commission basis until proven ability; splendid opportunity for hustler. Box D-186, Post-Dispatch. (c)

SALESMEN—Honorably discharged soldiers and sailors to sell Wilson, Pershing and Roosevelt pictures; big commissions. 1217 Syndicate Trust Bldg.

SALESMEN—$40 weekly and $5000 yearly from reorders. We give merchants 5c chewing gum vending machine free. Mitchard, 498 Broadway, New York.

SALESMAN—Thoroughly experienced, in merchant tailoring store; must be well recommended and capable salesman. Dundee Woolen Mills, 710 Olive.

SALESMAN—Side line; spare time line; Perfection Sewing Hack; an advertising specialty; big money, no competition; sample free. A. Newton Mfg. Co., 222 Newton, Iowa.

SALESMEN—Or salewomen, few to sell oil proposition that is different; easy seller; big commissions. Interstate Drilling Association, McKinney, Tex.

SALESMAN—To call on general trade with a line of hand-made Indian baskets; good commission. Ad. Julius Nachman, 209 S. Market, Chicago, Ill.

SALESMAN—Competent, auto accessory and shop supplies; for North Missouri territory; good opportunity for right man. Beck & Corbitt Iron Co. (c)

SALESMAN—For special line winter dry goods and blankets on commission; factory to retailer; splendid side line for travelers. Dryg Mercantile Mills, Philadelphia, Pa. (c)

SALESMEN—Good-paying side line for men calling on automobile dealers and garages. Write for particulars. Address Box 1552 St. Louis.

SALESMAN—On city desk, soliciting direct consumer business over phone; coffee, tea and canned goods good opening for right man. Edible Supply Co., 2031 Olive. (c)

SALESMEN—To sell and demonstrate a guaranteed puncture proof preparation to automobile owners and dealers; big money to hustlers. Box M-139, Post-Dispatch.

SALESMAN—To sell patented gas toaster to hardware and department stores, etc., on commission. Wolff Gas Radiator Co., 4 Great Jones st., New York.

SALESMEN—To sell nationally advertised automobile tires to retail dealers; city or country; main or side line; commission basis; worth investigating. Box L-169, Post-Dis.

SALESMAN—To start at once on big commission basis, either to devote entire time to the proposition or carry whips as a side line; big money for the right man. Massasoit Whip Co., Westfield, Mass.

SALESMEN—To sell household necessities to honest people; commission; easy to earn $50 per week; splendid chance for men; soldiers need not apply. Box M-266, Post-Dispatch.

SALESMAN—Experienced, familiar with Missouri territory, to call on physicians, representing wholesale pharmaceutical and physician's specialty house. Box L-357, Post-Dispatch. (c)

SALESMEN—To sell nationally advertised automobile tires to retail dealers; commission basis; worth investigating. Box L-170, Post-Dispatch.

SALESMEN—Inexperienced or experienced; city or traveling; write for list of openings and full particulars. Address "A," Salesmen's Tr. Assn., Dept. 332, Chicago, Ill. (c)

SALESMEN—With or without automobiles, can make big profit selling the newest nationally advertised automobile necessity and convenience; practically sold upon presentation. Call 3701 Forest Park bv.

SALESMEN—Resident and traveling, calling on men's wear and department stores, to represent manufacturer of fur cane; profitable line for high-class men. Rosen, 813 Broadway, New York.

SALESMEN—Sell machinery trade new adjustable reamers and taps; splendid line; buyers interested at sight; 10 per cent commission; big demand; send for sample. Amteo, 4824 W. Kinzie st., Chicago, Ill.

SALESMEN—New envelope company being organized; complete line want only experienced salesmen, with following; our copy held in strict confidence. Eagle Envelope Co., 5 Wabash, Chicago.

SALESMEN—Acquainted with automobile accessory jobbers, to represent unduplicated line of specialties; state past experience. A. S. manager, 616-180 N. Dearborn st., Chicago.

SALESMAN—To handle side line on commission basis; large possibilities. H. E. Hart, 614 Pontiac Bldg.

SALESMEN—Several, good, to sell a carbon remover as a side line; good proposition to the right men. CAR-BO-DEEN MFG. CO., Theresa and Lindell.

SALESMEN—Side line; portable phonograph; take orders from dealers; no sample to carry; illustrated outfit furnished free, commission. Bon-Ton Mfg. Co., St. Louis, Mo. (99)

SALESMEN—To call on automobile owners, chauffeurs, drivers and truckmen and sell our new $1000 automobile accident policy, cost $2.50 per year; liberal commission. North American Accident Insurance Co., 427 Chemical Bldg., St. Louis, Mo. (c)

SALESMAN—For general mercantile trade in Missouri, to sell a new proposition of merit; vacancy now; attractive commission contract; $75 weekly for expenses. Miles F. Bixler Co., Wholesale Jewelers, 151-17 Carlin Bldg., Cleveland, O.

SALESMEN—$20 daily selling dealers new $1.50 repair kits; no cement; no vulcanizing; 20 seconds repairs puncture; sample free. Hoos Pneumatic Plug Co., 4705 Sheridan rd., Chicago.

SALESMEN—We want 2 good real estate salesmen; live wires need only apply; the market is here; make money; hitch up with a prosperous firm. Ben Altheimer & Bro. Realty Co., 408-9 Wainwright Bldg. (c)

SALESMEN—Responsible representative, local and traveling, to organize Ford car owners; a big brotherhood; all want it; exclusive territory. Ford Owners' Protective Assn., 6231 Stewart av., Chicago.

SALESMAN—Wholesale, general merchandise, to call on city trade; must have experience, strictly account; state salary; good opportunity for right man; give references. Box M-125, Post-Dispatch. (c)

SALESMAN—Resident, familiar with following in cutting-up trade, can secure excellent side line. Blue bindings and dress linings. Address Salesman, 319 Heed Bldg., Philadelphia, Pa.

SALESMAN—To sell washing powder. St. Louis retail grocery trade. Give age, experience and reference in full detail to secure interview. Address Kendall Mfg. Co., 941 W. Van Buren st., Chicago.

SALESMEN—On sale of "Story of the Great War," in 8 volumes; 6 volumes ready for delivery; commission paid each day; men who can produce results, need not apply; permanent employment. Soldiers and sailors given preference. Call 1023 Title Guaranty Bldg.

SALESMAN—Experience unnecessary; new, strong proposition; side line to general retail trade in Central States; $35 weekly advance, expenses for expenses. The Continental Jewelry Co., 9017 Continental Bldg., Cleveland, O.

SALESMEN—To represent us in Wisconsin, Illinois, Indiana, Kentucky and Southern States; only experienced need apply; reference required with application. Commission basis. Perfection Furn. Mfg. Co., Cape Girardeau, Mo.

SALESMAN—To carry line of ladies' kid gloves in Missouri as side line on commission basis. Those with established trade, especially in country towns, preferred. Address Bonnaz-Kuehne, 106 East 19th st., New York City.

SALESMEN—In St. Louis County, to sell marvelous hand-operated machine weighing 3 pounds; every farmer will buy; a prospect makes a better rope, all sizes, at a saving of 50 to 80 per cent over factory rope; big profits. Box M-69, Post-Dispatch.

SALESMAN—Old reliable house in Middle West selling silks, laces and trimmings to high-class dressmakers trade, wants young man with some selling experience to call on established trade in West and Southwest; give age, experience and salary expected. Box M-52, Post-Dispatch.

SALESMAN—To represent toy manufacturing company with line of high-class wood toys; liberal commission; exceptional opportunity for a live wire and hustler. Those now handled this line preferred; state full particulars of experience. Box M-185, Post-Dispatch.

SALESMAN—With Ford automobiles; no capital required; attachment converting Ford into one-man, stream-line top for $8.50 sells on sight; no competition; exclusive territory to live men. Pennypacker Mfg. Co., 1010 Widener, Chicago.

SALESMEN—Subdivision company needs few salesmen; wonderful opening for hit or miss workers; drawing account and commission; can make $300 up; must have sold something, though experience in this business is not necessary; work permanent. Box L-379, Post-Dispatch.

SALESMEN—Side line; every state; we are introducing a new brand of cigars and give an excellent raincoat free with every 500 cigars at the regular price; orders are shipped commissions weekly. Mention department A. Southland Cigar Co., Brenham, Texas. (c99)

SALESMEN—Sell "Tire Armor" for auto tires; doubles mileage, makes all tires trouble-proof; low in price; demand; big profits; men with selling ability should net $100 to $300 weekly. The Motor Products Co., Inc., Chicago, Ill.

SALESMAN—Experienced in silk house; must have good following among the cutting-up trade; popular line; also taffeta, georgettes and satins; excellent opportunity for right party. Mercantile Silk Mills, 432 Fourth av., New York.

SALESMAN—With hosiery experience. We have decided to sell our hosiery direct to the retail trade; good opportunity for the right party; commission basis only. Write Clover Made Hosiery Co.,17 S. 2d, Philadelphia, Pa.

SALESMAN—Owing to transfer of general agency, Western Eastern life, accident and health company (one specialty) now with St. Louis, Eastern Missouri and Southern Illinois Association, considered from high-grade specialty life and liability men. Box A-2, Post-Dispatch. (c99)

SALESMEN—On one of the easiest selling propositions on the market; 10 orders per day pays you $14; no delivering; no collecting; money paid each day; our demonstrator will teach you; exclusive plan; for men or women; discharged soldiers and sailors given preference. Call 1017 Title Guaranty Bldg. (c)

SALESMAN—$60 a week to special men to travel by automobile and introduce our new candlepower coal-oil lantern for farmers, carmen, huckstars, gardeners, contractors, army camps, etc. We furnish the auto free. Write for particulars. Thomas Mfg. Co., 2148 Post st., Dayton, O.

SALESMEN—earn $25 to $50 weekly selling our accident and sickness policy; pays $5000 death and $25 weekly benefit for $10 yearly; claim settlements; liberal commissions; permanent income; exclusive territory. Address Insurance Co., Dept. 187, 101 Market st., San Francisco, Cal.

SALESMEN—We are large manufacturers of advertising specialties and have an opening in this territory for a high-grade representative, who has specialty trade and can secure fully; fullest co-operation and leads given; full time year around required. Carver Mfg. Co., 2000 Jackson bl., Chicago.

SALESMEN—$2.50 pocket check protector; just out; sells on sight; perforates and inks; equal to high-priced machine; state, district and county managers to organize sales force and open up territory; big money; capital sufficient. 105 Auditorium Bldg., Chicago, Ill.

SALESMEN—Experienced, live wire, side line salesmen; make from $10 to $25 per day selling our high-grade lines of chinaware; need in assortments; open stock catalogue; elaborately illustrated; commissions remitted weekly; write for particulars. Standard Pottery Co., 180 N. Market, Chicago.

SALESMAN—On account of increased business, a large corporation needs another salesman in St. Louis; an engineering education or equivalent experience is necessary; in reply state age, education, experience, whether married or single and salary expected. Box M-187, Post-Dispatch.

SALESMAN—Active men everywhere, for general managers, to handle county rights of big-selling specialty that will earn you $50 to $100 weekly; lifetime opportunity for men who mean business. Address H. J. Payne, 866 N. Royal st., Jackson, Tenn.

SALESMEN—Permanent position open for energetic and determined salesman with large Cleveland manufacturer, putting on the market new line; experience not necessary; needed by all merchants; $100 to $200 per month; commissions paid weekly. Address "Champion," Box 190, Station C, Cleveland, O.

SALESMEN—Here's your opportunity to make big money; superior line advertising signs and novelties; exclusive territory; expenses advanced, salary and liberal commissions; reply immediately, giving age, height, weight and business experience and three late business references. Standard Crowell Co., Ithaca, N. Y.

SALESMEN—Here is slam time; the best time to sell our high-grade aluminum and porcelain and metal-edged signs. They sell at sight; no delivering; no collecting; no canvassing; we are manufacturers and other special-ties; we are manufacturers and other special-ties; we are manufacturers and other special-ties

HELP WANTED—WOMEN, GIRLS

HOUSEGIRL—White, for general housework; no washing. 4525 Fair av.

HOUSEGIRL—Neat white girl for general housework; no laundry; family of 3 adults; excellent wages; take City Limits car, 2900 Dartford av., Hillcrest. (c)

HOUSEGIRL—Experienced white, for cooking and housework in apartment; 2 in family; no laundry; $40. 4953D McPherson. Phone Forest 4852. (c)

HOUSEGIRL—Middle-aged woman or girl for housework and plain cooking; family of two; clean place and good home; call any time; Sundays or evenings, 4448A Chouteau.

HOUSEGIRL—Neat white or colored woman for general housework; cook, wash and iron for family of five; go home nights; pay $8 a week; state age, whether married or single, and give references. Box B-60, Post-Dispatch.

HOUSEKEEPER—Call 633 Main st., Venice, Ill. (7)

HOUSEKEEPER—For small family of adults; call 3223 Bailey av. (c)

HOUSEKEEPER—Good home, call Sunday, 5088 Wells. (c)

HOUSEKEEPER—More for home than wages. 1319 Hughes pl.

HOUSEKEEPER—D. A. Griggs, 1829 Janson son st., Keokuk, Ia.

HOUSEKEEPER—Middle-aged woman. 8406 Pennsylvania.

HOUSEKEEPER—For invalid and one adult. Apply 5740 Garfield av.

HOUSEKEEPER—Small family; excellent pay. 3857 Delmar bl. (1)

HOUSEKEEPER—Elderly lady or young girl; good home, wages. 4351 Cook.

HOUSEKEEPER—Call Sunday morning, 2919A N. Newstead.

HOUSEKEEPER—For boarding house; references required. Apply 1411 Locust st., Y. W. C. A. (c)

HOUSEKEEPER—For home and wages, more for home than wages. 1319 Hughes place.

HOUSEKEEPER—By couple employed, to keep house for old lady and two children, age 10 and 2 years. Call Forest 2066. (c)

HOUSEKEEPER—Young lady; reliable; responsible; good wages; good home. 4142 Enright.

HOUSEKEEPER—To keep house for family of 2; house well furnished; write for particulars at P. O. Box 114. Ad. 536 State st., Madison, Ill. (2)

HOUSEKEEPER—Middle-aged woman for general housework for invalid mother, son and brother; no washing. 5077 Minerva before 3 p. m. (c)

HOUSEKEEPER—German or Austrian, for old gentleman in country, 25 miles from city; low wages, but good home. Apply 8 14th st.

HOUSEKEEPER—Woman about 30 or 40 years of age, to keep house for couple employed; no children; good home and wages; in country. Apply Sunday or after 6 p. m. 4200 Manchester rd., Mrs. George Irwin. (c)

HOUSEMAID—For house and dining room girl; references. 4715 Pershing.

HOUSEMAID—Apply Jewish Hospital, 5415 Delmar bl. (c)

HOUSEMAID—Good wages; small family. 4556 West Pine bl. Forest 5970. (2)

HOUSEMAID—White; for general housework; no washing or ironing. 5970 Plymouth av.

HOUSEMAID—White; telephone Wydown 396W. Mrs. Sam Capen, Clayton car stops at door.

HOUSEMAID—Colored; keep cook. Write Box 156, Ferguson, Mo., or phone Ferguson 4852. (c)

HOUSEMAID—To assist with housework; Cabany 3957W. 5721 Westminster pl., 2d floor.

HOUSEMAID—White; upstairs and dining room girl; no laundry. Cabany 2710, 5831 Cabanne.

HOUSEMAID—Experienced. Employment Dept. St. Louis School of Housekeeping, Wall Bldg., 3903 Olive. Apply Monday.

HOUSEMAID—Experienced in small apartment; no washing or ironing; go home nights; reference required. Call Sunday between 3 and 9 p. m., at 6947 Pershing av., 2d floor, south.

HOUSEMAN—Middle-aged, for general housework. 3934A Blaine av.

HOUSEWOMAN—To assist with housework; 2 days a week. 4612 Maryland.

HOUSEWOMAN—$7.50 week; small family; no washing. 3837 Delmar bl.

HOUSEWOMAN—For general housework. 5570 Broadway. (c831)

HOUSEWOMAN—For general housework, in family 3, grown; no washing. 1116 Dolman.

HOUSEWOMAN—Middle-aged, for small family; more for home than wages; good home to right party. 4223A Olive.

HOUSEWOMAN—Middle-aged, for housework and assist in store. Call Delmar 1064 before 3 p. m.

IRONERS—Experienced ladies' clothes. Metropolitan Laundry Co., 1436 Olive. (c)

IRONERS—On shirts, clothes and girls to learn. J. Arthur Anderson Laundry Co., 3970 Olive. (c)

FOR PRESS FEEDERS—Experienced; steady work. Apply Ho-Re-Mo Mfg. Co., 5701 Locust.

KODAK FINISHERS—Experienced. Apply Standard Photo Co., 2650A Pine.

LADIES—Neat appearing young colored ladies. Call Monday, 10 to 12, 341 Frisco Bldg.

LADIES—To learn hairdressing and manicuring. Hirsch's Hair Bazaar, 502 N. 7th, or 5360 Olive.

LADIES—Five, bright, capable, to travel, demonstrate and sell dealers; $25 to $50 per week; railroad fare paid; apply at once. Goodrich Drug Co., Dept. 484, Omaha, Neb. (c999)

LADY—For restaurant work, 911 S. 14th.

LADY—To do washing for family of 2. Apply at once, 3925 Flad av.

LADY—To sew carpets; experienced. Chicago Carpet Cleaning Co., 3829 Finney. (c)

LADY—Young, to learn to be an artist and assist around studio. Open Sunday only. Apply Kresge Studio, 6th and Washington.

LADIES' CLOTHES IRONER—West End Laundry, 4325 Finney. (c)

LADY—COLLECTOR—Who can use typewriter; state where you have worked and wages expected. Box M-366, Post-Dispatch.

LADY—Young, Catholic, to interview Catholic families; permanent position; pay $19 and $25 weekly; pleasant work with rapid advancement; call 8 to 10 a. m., 1370 Chemical Bldg.

LAUNDRESS—First-class. 4456 Virginia.

LAUNDRESS—For 4 days, 5882 Easton. (c)

LAUNDRESS—Colored; a good ironer. 3118 N. Grand. (c)

LAUNDRESS—White, and neat. 3412A Dunnica.

LAUNDRESS—First-class; Monday. Call 4061 St. Louis.

LAUNDRESS—First-class white, 4560 Virginia.

LISTERS—And checkers; experienced. Dirks Parrish's Laundry, 3124 Olive st. (c)

MACHINE GIRL—Colonial Laundry, 4020 Olive.

HOUSEGIRL—For general housework; no washing or cooking. 3823 Sullivan av.

HOUSEGIRL—For general housework; no washing or outside work. 5970 Plymouth.

HOUSEGIRL—To do housework in 4-room apartment for couple. Call Forest 5845J. (c)

HOUSEGIRL—White, for general housework, 4954 Delmar; apply Monday. (c)

HOUSEGIRL—For general housework; small family; good wages. 5145 Russell.

HOUSEGIRL—For general housework, good wages. Apply to Mrs. Joseph A. Meisel, 7002 University st.

HOUSEGIRL—White, experienced for cooking and downstairs work. 6943 Waterman.

HOUSEWOMAN—Or girl; for light housework; small family; no washing. 1454 Madison.

LADY—To take charge and handle girls in laundry; must be good. Apply Sunday, 10 to 1, 574 DeBaliviere.

LAUNDRESS—White; washing and ironing, Tuesday. Phone Central 9135J.

LAUNDRY HELP—All kinds experienced. Apply Hebel Laundry Co., 3125 Magnolia.

MAID—Waited and dining room, small family; good wages. Firkwood 5331J. (c)

MAIDS—Come well recommended, Majestic Hotel 11th and Pine.

MAID—House and dining room; $35; kitchen maid, $35. 5919A Olive.

MAID—Reliable, to do light housework and attend to doctor's office. 3514 Lucas. (c)

MAID—For housework; bring references. 4346 McPherson.

MAID—Experienced, upstairs, $35; willing to go North for summer. 4412 Delmar bl.

MAID—White house and dining room maid; $30; two adults. 4412 Delmar.

MAID—Competent; 4 adults; no laundry work. 5898 Cabanne. Phone Cabany 2454.

MAID—Cooking and first floor work; three in family; no laundry; good wages. 5099 Waterman. Apply Monday.

MAID—Experienced colored, for general housework; good wages to right party. 4602A Delmar.

MAID—Experienced, in family of two; no washing or ironing. Apply 5636 Waterman, 2d floor; good wages.

MAID—Experienced housemaid; quiet. Call Sunday between 2 and 5, 31 Kingsbury pl.

MANICURIST—Experienced; colored. E. E. Gamble, 2601 Lawton. (c)

MANICURIST—Good, capable girl for shampooing and manicuring. 302 Carleton Bldg. (c)

MANICURIST—And hair dresser, for first-class hotel; good references essential; state experience and give references in first letter to Box D-392, Post-Dispatch. (c)

MARKERS—And assorters, experienced on shirt and collar work. Box L-377, P. D. (c)

MARKERS—Experienced rough dry marker and assorter. Home Laundry, 4300 Finney.

MARKERS—Experienced, and ladies' clothes ironers. Peerless Laundry Co., 2135 Clark.

MARKERS—First-class; assorters and collar girls. A. Heisel Laundry, 5125 Magnolia.

MARKERS—First-class; and assorters, on rough dry; best wages will be paid to competent girl. Apply Metropolitan Laundry, 4436 Olive.

MILINERY MAKERS—Trimmers and copyists; experienced. Golluber Millinery Co., 1331 Washington.

MILLINERS—Steady work, good pay to experienced makers and copyists; apply to Mr. Elson, King-Brinsmade Merc Co., 1701 Washington av.

MILLINERY APPRENTICES — EXCELLENT SALARY. PERMANENT POSITION. APPLY SECOND FLOOR, SENNBRENNER'S, 6TH AND ST. CHARLES STS.

MILLINERY SCHOOL opens Monday. We teach you free and pay you while learning. The millinery business offers you a livelihood in a pleasant, lucrative work. Positions with our customers secured when competent. We also have many positions open for experienced milliners and makers. Excellent salary and splendid opportunity to advance. Apply Mr. F. Hasgall, ROSENTHAL-SLOAN MILLINERY CO., 1700 Washington Av. (c)

WANTED
Millinery Makers and Apprentices
Excellent arrangements can now be made for permanent positions; good pay.
MYLES MILLINERY CO.,
413 N. 7th st.

MILLINERY TRIMMERS—Experienced; will also teach girls who are handy in making ribbon bows to become expert millinery trimmers; steady work; good pay. Delmar Mfg. Co., 415 N. 8th. (c)

MILLINERY TRIMMERS
Steady work all year; good wages.
BAER, STEINBERG & COHEN,
2115 Locust.

MILLINERS WANTED
Trimmers, makers and copyists. Permanent positions, good salaries. Apprentices paid while learning; paid promotions assured. Ideal working conditions; agreeable hours. Apply Trimmed Hat Department.
GAIER & STROH MILLINERY CO.,
1221 Washington av.

EXPERIENCED MILLINERS
MAKERS
TRIMMERS
COPYISTS
APPRENTICES
SHOULD COME IN NOW TO JOIN OUR PERMANENT ORGANIZATION;
SPLENDID WORKING CONDITIONS, APPRENTICES TAUGHT, PAID WHILE LEARNING AND ENCOURAGED TO DEVELOP THEMSELVES INTO CAPABLE MILLINERS WHO CAN SECURE LUCRATIVE POSITIONS.
APPLY ANY TIME MR. OSBORNE.
LEVIS-ZUKOSKI MFRC. CO.,
1119 WASHINGTON AV. (c831)

MEN'S HAT TRIMMERS—Experienced preferred; inexperienced taught; must be good hand sewers to begin; well paid while learning. Apply 7:30 Monday morning, Harris-Polk Hat Co., 1227 Washington.

NURSE—Experienced; references. 5074 Waterman. (c2)

NURSES—Pupil; apply Josephine Hospital, 1630 S. Grand.

NURSE—Trained or practical; capable of running small private hospital; splendid chance; box M-78, Post-Dispatch.

NURSE—White, for two children; must have reference. Apply at once, 5367 Pershing av., second floor west. (c8)

NURSE—For infant; good home; considerate treatment; no housework. $40. Cabany 6811J. 5542 Waterman, 1st floor west.

NURSE—Energetic woman, with some experience as baby nurse; state age, salary and permanent business; medical proposition; short hours, $15 to $30 per week. 516 International Life Bldg. Mr. Bell. No phone calls.

NURSEGIRL—Young; care for 2 small children. 3534 Terry av. Forest 3867R.

OFFICE ASSISTANT—For general clerical work. Apply 10 o'clock. Colonial Laundry Co., 4020 Olive st. (c)

OFFICE GIRL—Must be rapid, accurate, serious-minded and desirous of permanent responsible position; prefer fast typist; state age, salary expected and experience. Box L-171, Post-Dispatch.

OPERATOR—Experienced Edisphone or dictaphone state experience and salary expected. Box M-79, Post-Dispatch.

OPERATOR—Experienced on men's neck wear; steady work. Hurst-Zucker Neck wear Co., 1822 Washington.

OPERATORS—Experienced on Universal and patent button machine. Larned & Carter Co., 1832 Pine st.

OPERATORS—On wool skirts, and also white wash skirts; week or piece work. Oberon & Werber, 704 Washington. (c7)

OPERATORS—Experienced, on middies and wash dresses; good pay; come ready for work. H. Unterberger, 809 Lucas av. (c)

OPERATORS—Experienced on silk petticoats. Mutual Garment Co., 803 Washington, third floor.

OPERATORS—Experienced on dresses; good pay, steady work all year round. F. Kahn Skirt Co., 1013 Washington. (c2)

OPERATOR—Experienced on Reese button-hole machine. Newburger Garment Co., 1324 Washington av. (c)

OPERATORS—Experienced on Singer button and buttonhole machine. Moss-Strauss Mfg. Co., 20th and Locust. (c)

OPERATORS—Experienced on better made waists; wonderful opportunity to make big money. Mohr Garment Co., 803 Washington.

OPERATORS—On power machines, with experience; can earn $18 per week. Modern Cap Mfg. Co., 923 Washington. (c)

OPERATOR—Examiner on overalls; must be a good, steady worker. Marglous Mfg. Co., 803 Lucas av. (c)

OPERATORS—On Union Special machines. Dolschman Garment Co., 1209 Washington 4th floor. (c)

OPERATORS—On skirts; can make big pay; steady work all year round; apply immediately. Oberon & Werber, 704 Washington.

OPERATORS—Experienced, on power machines, to learn on skirts; will pay $8 week while learning. Apply Shapiro & Handelman Garment Co., 1019 Washington, 4th floor. (c)

OPERATORS—Experienced, on petticoats; we pay best prices in city; steady work year round; come ready to work. Sachs Mfg. Co., 923 Washington av. (c2)

OPERATORS—Experienced, on power machine, to learn to make silk shirt waists; we guarantee weekly salary while learning. Pashlen Waist Co., 1209 Washington, 6th floor. (c)

OPERATORS—On Lewis blind stitch, to hem pants; also to operate Union Special overedge machine. Marglous Mfg. Co., 803 Lucas av.

OPERATORS—For telephone switch board; apply in own handwriting, state experience, age; references; also salary expected. Box D-349, Post-Dispatch. (c)

OPERATORS—Experienced on skirts; good pay and steady work. Apply ready for work. Frelich Suit and Skirt Co., 803 Washington av., Lindell Bldg., 6th floor.

OPERATORS—Experienced on children's dresses and middy blouses; good pay; also bonus. Jungmann-Landecker Co., 923 Washington av., 6th floor. (c)

OPERATORS—To work on skirts; experienced operator that works on middies or dresses and wants to make more money; come to us immediately; work on sailor. Oberon & Werber, 704 Washington.

SKIRT OPERATORS—10; on brand-new Wilcox machines; week or piece work; best proposition in the city to experienced operators; call ready for work Monday morning. Oberon & Werber, 704 Washington.

OPERATORS—With some experience on bungalow aprons and house dresses; steady work; best of pay, including liberal cash bonus every week. J. L. Sager Mfg. Co., 905 Washington.

OPERATORS ON WAISTS
Our operators are making $20 to $25 weekly; if you want a money-making, steady position, see us at once.
FRIEDMAN & SONS CLOAK CO., 1235 Washington av. (c7)

OPERATOR
On Singer buttonhole machine; good steady position. N. Friedman & Sons Cloak Co., 1235 Washington av.

OPERATORS ON WAISTS
Our operators are kept busy every week in the year; we pay the best prices of any place in the city.
SUPREME WAIST CO., 905 Washington. (c)

HELP WANTED—WOMEN, GIRLS

Overalls Operators
Must have experience.
Good pay; steady work. The Star Clothing Mfg. Co., Arthur Carp, superintendent, 1145 S. Broadway. Entrance on Hickory st.

25— OPERATORS —25
FOR ALL PARTS ON OVERALLS. WE ARE WORKING FULL TIME, AND PAY THE HIGHEST WAGES.
ABBOT JACKET MFG. CO., 1110 WASHINGTON AV. (c)

PRESSERS—Experienced; steady work. Star Dyeing and Cleaning Co., 2515 N. Grand.

Operators on Silk Waists
New machines; steady work; if you want to make more money, call at once.
PETTASON MFG. CO., 703 Lucas. (c)

OPERATORS—Experienced on house dresses, rompers and aprons; steady work and best prices paid. ELY & WALKER HOUSE DRESS DEPT., 16th and Locust sts., 3d floor. (c62)

OPERATORS—Experienced on housedresses and middies; steady work, good pay. Apply V. J. GOESSLING, 717 N. 11th Street. (c)

OPERATORS—Experienced on house dresses and aprons; steady work and best prices paid. ELY & WALKER HOUSE DRESS FACTORY, 3409 Texas av. (c62)

OPERATORS — Experienced bosom press operators, starchers and finishers on high-grade soft and laundered shirts. Apply ELY & WALKER DRY GOODS CO., 8th and Hickory sts. (c3)

OPERATORS — EXPERIENCED SEWING MACHINE. APPLY MARX & HAAS CLOTHING CO., 1300 WASHINGTON. (c)

Operators
Sewing machine; on tents and covers; steady work; good pay.
DAYLIGHT PLANT
PARK AND DOLMAN

OPERATORS — Experienced on power machines; steady work and good pay.
ELDER MFG. CO.,
13th and Lucas.
(c30)

OVERALL WORKER—Woman, experienced in overall work; 5-day week; factory; good pay for right party. Miller Mfg. Co., of Tenn., Memphis, Tenn. (c)

Wtd. Pants Operator
Must have experience.
Good pay; steady work. THE STAR CLOTHING MFG. CO., Arthur Carp, Supt., 1145 S. Broadway. Entrance on Hickory st.

FARLOR MAID—Also scullery maid; references. Employment Dept., St. Louis School of Housekeeping, Wall Bldg., 3903 Olive. Apply Monday.

PEN ADDRESSERS — Women and girls; 25; neat writers; over 16 years. ROSS-GOULD, 308 North 10th street. (c)

PRESSERS—Experienced on wash dresses; week or piece work. Bird Mfg. Co., 615 S. 9th st., 6th floor.

PRESSERS — Experienced on ladies' muslin underwear; can use a few girls to learn; paid while learning. ELY & WALKER STERLING FACTORY, 16th and Locust sts, 3d floor. (c62)

PRESSERS — On Soft Collar Shirts and Play Suits; also Girls to Learn.
ELDER MFG. CO.
13th and Lucas

SHIRT MAKERS—on all parts; Neckband Makers; also girls to learn.
ELDER MFG. CO.
23d and Madison,
13th and Lucas,
7600 Michigan
(c30)

PRESS FEEDER—Apply Homan Paper Box Co., 316 Clark. (c2)

PRESS FEEDER—Good; wages, Modern Printing Co., 2604 Olive. (c)

PRESS FEEDER—Steady position; wages $14 per week. Sayer Printing Co., 312 N. 3d, second floor.

PUMP STITCHERS—Experienced and bench binders. Boyd-Welsh Shoe Co., 4407 Cook.

SCRUBWOMEN—White; experienced. See janitor, Monday morning, 7th and Pine Fullerton Bldg.

SEAMSTRESS—Light, clean work. Apply Monday morning, Western Decorating Co. (c)

SEAMSTRESS—For plain sewing; steady work. Robt. Schmidt, costumer, 206 S. 6th. (c2)

SEAMSTRESSES—Two, one hand finisher and girl for embroidering. Monday, 5103 Delmar bl.

SEWERS—Experienced, on fine dresses. Box M-366, Post-Dispatch. Grand av.

SEWERS—Experienced on skirts; tick sewers. Apply Jacob Kaiser Manufacturing Co., 123 S. Third.

SKIRT MAKERS.
OPERATORS WANTED TO WORK IN SECTION DEPARTMENT. GOOD PAY. STEADY WORK GUARANTEED.
CARAFIOL-SILVERMAN GARMENT CO.,
1209 WASHINGTON AV. (c7)

SKIRT MAKERS
TEN SKIRT OPERATORS WANTED. PAY BEST PRICES. SANITARY FACTORY. 45-HOUR SCHEDULE; STEADY WORK GUARANTEED.
CARAFIOL-SILVERMAN GARMENT CO.,
1209 WASHINGTON AV. (c7)

SKIRT OPERATOR—Jacob Mange, 709 Pine st.

SKIRT OPERATORS—Experienced; guaranteed $20 to $25 per week; steady work. Apply Starr-Kistler Garment Co., 1110 Washington.

SKIRT OPERATORS.
Experienced, steady work; we pay 5 per cent bonus in addition to regular salary. Apply KOVELOWITZ & FIXEL GARMENT CO., 610 N. 11th, 6th floor. (c)

SHIRT FINISHER—Experienced; and two high-class lady clothes ironers; none but most experienced need apply; best wages paid. Apply Monday morning, New American Laundry, 2025 Morgan.

SKIRT OPERATORS—And finishers; also girls to learn. Apply Kaplin & Sons Mfg. Co., 819 N. 8th st. (c)

SKIRT OPERATORS—Good pay, steady work; piece work or week work. Mednik Skirt Co., 923 Washington, 6th floor. (c)

SKIRT OPERATORS
25 skirt operators wanted at once; must have factory experience; guaranteed from $20 to $30 per week. Come Monday to work. Gross-Freedman Skirt Co., 823 Washington, 7th floor.

SPOTTERS—Experienced on ladies' fancy garments. Scott Cleaning and Dyeing Co., 3829 Olive. (c7)

STARCHERS—Experienced shirt and collar; steady work; good wages. Imperial Laundry, 4701 Delmar bl. (c)

STENOGRAPHER—Lady; experience required. Apply 1145 Washington. (c)

STENOGRAPHER—Experienced, rapid and accurate; position offers advancement. Box H-19, Post-Dispatch. (c7)

STENOGRAPHER—Experienced, with bookkeeping knowledge; state salary, references. Box D-120, Post-Dispatch. (c)

STENOGRAPHER—Accurate, rapid, for writer Co. Employment Department. (c)

STENOGRAPHER—Temporary position in architect's office. Call Cabany 6040, Sunday, 10 to 12 M. (c)

STENOGRAPHER—Female; must have at least 5 years experience. Apply Shapleigh Hardware Co., 4th and Washington. See Mr. Zell.

STENOGRAPHER — Experienced; $10—$12 give experience, age, telephone. Box M-366, Post-Dispatch.

STENOGRAPHER—State age, salary and experience; Royal typewriter. Box M-378, Post-Dispatch. (2)

STENOGRAPHER—One also experienced in general office work; state age, experience and salary expected. Box H-23, P.-D. (c)

STENOGRAPHER—Young woman, capable of taking accurate dictation and familiar with operation of telephone switchboard; fine opportunity for advancement; good salary for start. Box G-174, Post-Dispatch. (c)

STENOGRAPHER—Must be able to take diction rapidly and transcribe rapidly and accurately; $18 per week. Box D-85, Post-Dispatch.

STENOGRAPHER—Capable at taking rapid dictation and accurate transcribing; steady position and good opportunity; state particulars, age, education, experience and salary expected. Box L-359, Post-Dis. (c)

STENOGRAPHER—General sales manager of large corporation needs the services of a tactful and competent young lady for stenographic and clerical work; give qualifications, previous experience, age and salary expected. Box D-347, Post-Dispatch. (c)

STENOGRAPHER—Must be good at figures and have high school education; will consider a beginner or one with experience in real estate or insurance office. Underwood machine; in answering state salary expected and phone number; position has good future. Box M-26, Post-Dispatch.

STOCK GIRL—About 14 or 15 years; retail store. Rosenheim, 3826 Olive.

STRAW SEWERS
Experienced in making ladies' hats. Steinpoleman, 1305 N. Jefferson, Washington.

STRIPPERS—Wire El Santo Cigar Co., 402 N. 2d st.

TAILORESS—To work on coats; also girls to learn; steady work. Mr. Polk's tailor, room 206 Odd Fellows Bldg., 7th and Olive. (c)

TEACHER—Experienced primary teacher, about 30 years, for Ozark school for backward children. Call Monday, 3809 Flad av.

TRIMMER—Lucas Hat Works, 613 Pine. (c)

TRIMMER—To work on men's hats. Magerstadt, 617 Pine. (c)

Expr. Trimmers
on ladies' hats; guaranteed $12 to $20 per week; steady work.
ZIEGLER-FRANKEL MFG. CO., 1408 Locust st., 5th floor. (c)

TUCKERS—To Georgette waists; highest wages. Woolf Bros., 110 Washington.

TUCKERS—Thoroughly experienced on shirt waists; weekly guaranteed salary. Mohr Garment Co., 803 Washington.

TYPEWRITING OPERATORS—A lifetime position; not stenographers; over 27 practiced; good education essential. Box H-22, P.-D.

WAGNER ELECTRIC CO. WANTS GIRLS FOR METER AND MOTOR ASSEMBLING AND ASSEMBLING. 17 TO 35 YEARS OF AGE. UNMARRIED. APPLY EMPLOYMENT OFFICE, 5700 DELMAR BOULEVARD.

WAIST AND SKIRT MAKER—Experienced; also apprentice. dressmaking. Cunnings, 4446 Olive.

WAITRESS—Juller Restaurant, 206 N. 9th.

WAITRESS—215 N. 18th.

WAITRESSES—519 Morgan.

WAITRESS—Call 117 S. 6th st.

WAITRESS—Experienced. 1319 Market. (c1)

WAITRESS—Experienced. 2337 Franklin. (c)

WAITRESS—Apply at Sturm's 620 N. 9th.

WAITRESS—$8 week. 315 Rutger.

WAITRESS—Experienced. Gem Restaurant, 710 Pine.

ARM WAITRESS—American Restaurant, 1414 Market. (c)

WAITRESS—5 nights, 8 hours, $7 week to start. Busy Lunchroom, 5745, California.

WAITRESS—Experienced arm, Gimbal Luncheryo., 607 Pine st. (c)

WAITRESSES—Two; arm; must be experienced. 105 S. 18th. (c)

WAITRESSES—Apply 6th floor dining-room, Famous-Barr Co. (c)

WAITRESSES—Thoroughly experienced. Apply 10:30 a. m., room 508, Union Station.

WAITRESSES—Two; for restaurant. 2945 N. Broadway.

WAITRESS—Experienced. 1319 Market st. (c2)

WAITRESS—Girl; restaurant experience not necessary. 2610 Chippewa.

WAITRESSES—Two; arm work, 8 hours, 6 days a week; at once. 6127 Easton. (7)

WAITRESSES—A dinner waitress. Apply Lunch Counter, Penny & Gentles, Broadway and Morgan.

WAITRESS—$9 a week; one day off. Cafe Rose, DeBaliviere and Delmar, Cabany 1315.

WAITRESS—Experienced; $9 per week; room if desired; 8 hours. 6118 Bartmer. Take Hodiamont car to Bartmer av.

WASHERWOMAN—White; on Tuesdays, 2109 S. 7th st. (c)

WASHERWOMAN—Monday or Tuesday, 2a; electric machine and wringer. 2951 N. Newstead.

WOMAN—To work in kitchen, Marquette Hotel, 18th and Washington. (c7)

WOMAN—Experienced second cook. Apply 807 N. Grand. (c7)

WOMAN—Or girl; general housework; no washing; good wages. 5801 Cates.

WOMAN—Or man dishwasher; come ready to work. 4704 Easton.

WOMAN—White, to do laundry work in private. Call 5369 Franklin av.

WOMAN—Or girl; for colored housecleaning by day; references. Bomont 483R.

WOMAN—White, experienced, to clean offices. Ansly Eustelle Bldg., 615 Locust.

WOMAN—Two half-days each week; laundry work done at home. (c)

WOMAN—Middle-aged, wanting home with young couple with fair wages. 5052 Delmar bl. Forest 4096, after 6 p. m. (c)

WOMAN—Or elderly girl for general housework in country club; good treatment. Inquire 4219 Grace av., near Meramec st.

WOMAN—White, to scrub and assist with preparing fruits, etc., in bakery. Apply 10:30 a. m., room 368, Union Station. (c)

WOMAN—Experienced, in restaurant, fruit and vegetable work, making salads, etc. Apply 10:30 a. m., room 368, Union Station. (c)

WOMAN—Middle-aged, white, to do housework; wages $30. 2201 Missouri. East Side car, St. Clair 2077R. (c2)

WOMAN—To work 3 days for room and board; work out other days; easy place; 2 in family. 4144 N. Boyle.

WOMAN—Or girl, to stay with semi-invalid young lady, in exchange for room and board. Call at 4122 Westminster. (c)

WOMAN—Intelligent, young, to learn listing and cheeking; Bank Hall Bldg., 7th floor, Anderson's Family Laundry, 4939 McPherson.

WOMAN—Refined, middle-aged, to read to and help take care of elderly blind, rheumatic lady. Forest 2029.

WOMAN—Colored; for washing; assist with housework, 2 days a week. 3726A Minnesota.

WOMAN—To do cleaning in sample room and to assist in preparing salesmen's samples. Apply to Mr. Flinegan, Myer Bros. Drug Co.

WOMAN—Middle-aged; must be good cook and housekeeper; good home, good wages, country. Call 1730 Market or Chesterfield, Mo., George Andreas.

WOMAN—Reliable; nurse for infant; reference. Employment Dept. St. Louis School of Housekeeping, Wall Bldg., 3903 Olive. Apply Monday. (c)

WOMAN AND DAUGHTER—Capable running housekeeping, small private hospital; splendid chance; some money required. Box M-55, Post-Dispatch.

WOMAN—Suitable married woman, or woman with support to clean, etc.; doctor's office for furnished rooms; call Monday, 1446 Blair. (c2)

WOMAN—General housework in apartment; good cook; white; reference; have laundress. Call Sunday before 5 p. m., 3225 Clara, first floor north. Phone Cabany 3260. Box M-299, Post-Dispatch.

WOMAN—For light housekeeping; no children or laundry; give age, description and enclose photo if possible. Frank Rayner, Canton, Mo.

WOMAN—That can sew to learn alteration work. Room, board and wages; permanent position. Give age, description and enclose photo. Frank Rayner, Canton, Mo.

WOMAN—Young, not over 18, for filing department; large wholesale house; in reply state age, education, etc.; position would offer advancement for ambitious party. Box G-147, Post-Dispatch.

WOMEN—To clean offices. Apply Room 1411 Chemical Bldg., 721 Olive st. (c7)

WOMAN—White; for 2 hours' work on Tuesdays. Phone Forest 2967R. (c)

WOMAN—To do work and clean china. Koch-Heltner Hardware Co., 23d and Benton. (c)

WOMEN—Young, to work in tea room. Busy Bee Candy Co., 417 N. 7th st.

WOMEN—To make hand-made baby dresses and caps at home. Cabany 1516.

WOMEN—For various positions; go home nights. Barnes Hospital, 600 S. Kingshighway.

WOMAN—For washing dishes and allround restaurant. Gravois Restaurant, 3629 Gravois. (c)

WOMEN—4, intelligent, ambitious, from 25 to 50 years old, who are interested in making from $75 to $100 or more a month, to care for 3 open districts, to give resident corset service for The Spirella Co. Address Miss Olive Beebee, City Organizer, Box G-153, Post-Dispatch.

Woman or Young Girl
To do plain sewing and finishing in children's dressmaking shop; good position; good wages. Phone Cabany 6891J. (c)

YOUNG LADY—With department store experience; give reference. Box W-223, P.-D.

YOUNG LADY—Of 20 years; for general office work and stenographic work. Box H-58, Post-Dispatch. (c)

YOUNG LADY—For soda fountain and drug department. Endetle Drug Co., Broadway and Market.

YOUNG LADY—For clerical work; about 20 or 30 years old; must own handwriting, stating salary expected. Box H-44 Post-Dispatch. (c)

YOUNG LADY—With some experience in bookkeeping; must be quick and accurate at figures. Answer in long hand, Box H-26, Post-Dispatch. (c)

YOUNG LADY—With some bookkeeping experience; for detail work in cost department; must be rapid and accurate. Box G-156, Post-Dispatch. (c)

YOUNG LADY—Neat-appearing, with selling experience, between ages 25 and 35, to call on prominent Ben Hur members with a proposition that is meritorious; $25 per week the minimum that can be earned. Box D-320, Post-Dispatch.

YOUNG WOMAN—Experienced on children's dresses and middy blouses; steady work; good pay and bonus. Landecker Garment Co., 923 Washington, 6th floor. (c)

YOUNG WOMEN—Two; 18 years of age; for clerical work. Apply Shapleigh Hardware Co., 4th and Washington. See Mr. Zell. (c)

YOUNG WOMEN—Bright; we have a number of permanent and desirable positions for bright women; 10 to 25 years of experience unnecessary; good wages paid from the start; excellent opportunities for advancement; apply working conditions, etc., at operators' training school, 3844 Olive st. Southwestern Bell Telephone Co. (c)

SALESWOMEN WANTED

SALESLADY—Apply Block's, 6217 Easton.

SALESLADY—For dry goods store; experienced. 3809 Folsom.

SALESLADIES—Two, for dry goods store. 2700 Salisbury.

SALESLADIES—10 crew, $3 day, advertising company, city, county. Bellis, 4326 Cook.

SALESLADY—Millinery; and trimmer; steady position; references required. Box M-137, Post-Dispatch.

SALESLADY—Must be thoroughly experienced; best dry goods and ladies' furnishings; steady position. Busy Bee Dept. Store, 4200 Easton.

SALESLADIES—Wide awake, and demonstrators, for house-to-house canvass. This is a very attractive proposition with concern of national reputation; salary and commission to hustlers with ability. Ask for Mr. Haverstock, 707 Pontiac Bldg. (c)

SALESWOMEN—or men; salary $24. plus time; 50c an hour spare time, selling guaranteed hosiery to wearer; experience unnecessary. International Mills, Norristown, Pa.

LADIES—$25 a week for 2 hours' work a day. A brand-new hosiery proposition that beats them all. Write for terms and free samples if your mean business. Guaranteed Hosiery Co., 4218 Cotton st., Dayton, O.

ATTRACTIVE TRAVELING POSITION—Open within 10 days; unusual opportunity; rapid advancement; calling upon old customers and their friends; generous commission; bonus after first month; unlimited income $50 weekly; will pay at start
SALARY AND RAILROAD FARE.
Reply in your own handwriting. Send age, school address, at least high school graduation or equivalent. Mr. Hoover, 913 Garland Bldg., Chicago.

DESIRABLE traveling position will be vacant May 10. Acceptable applicant must be over 25 years old, with high school or college education; married woman or one who will not incumbrance preferred; pleasing personality and adaptability essential; no experience necessary; will be thoroughly trained; position permanent with advancement; will pay right party $50 a week. Box R-86, Post-Dispatch.

Women Teachers Wanted
To travel during summer vacation; salary to start and all railroad fare paid; interesting work, along school lines, offering splendid chance to travel, business training and good income. Those who can start earliest and work longest given preference. Give full details concerning age, education and experience in first letter.
COMPTON-JOHNSON CO.,
58 E. Washington st., Chicago.

CANVASSERS AND SOLICITORS

SOLICITOR—First-class lady solicitor. Call Sunday, 1 to 4, 574 De Baliviere.

FOR SALE—WTD
Solid agate, 15c line, minimum 30c. Out-of-town orders 5c per line extra on Trade Boards and Launches, Cameras, Store and Office Fixtures. Discount 1c per line on three or more insertions.

MISCELLANEOUS FOR SALE

ADDRESSOGRAPH—For sale, 1 machine, with complete set of type, etc.; make us an offer. 712 N. 11th st. (c)

AMMONIA FITTINGS—We have purchased at auction from Fred W. Wolf & Co., Chicago, Ill., several carloads of new ammonia fittings, which we offer at reduced prices; they are all stamped fittings; 3¼-ton Linde ice machines, one 7½-ton ice machine; these Linde machines are new. Come and select what you want or send us your orders, which will be filled promptly. J. A. Stern, 17th and Chestnut. Both phones. (c99)

ARMY ROLL BED—For sale, complete, fine for camping; fine kit fishing tackle. Winchester rifle, cal. 45. 4151 Westminster.

AT AUCTION—Paintings, water colors, etchings and prints, beautiful selection of bric-a-brac, bankrupt sale of Bree's Art Store Co., 515 Locust, Thursday, May 1, 10:30 a. m. Ben. J. Selkirk & Sons, Auctioneers.

AWNING—For sale, 18-foot; good condition. 2609 St. Louis.

AWNING—For sale, 13 ft.; good condition; $12. Hall safe, 2½x2¼x3 ft.; $65. Powers, 23 S. 9th st.

BABY BASINETTE—For sale, reed, white enamel finish; wooden wheels, complete with canopy top, like new. $10. Riverside 478W. 3646 Loughborough. (c)

BAKER'S OUTFIT—For sale, including oven, $300; if sold at once nearly half price; everything in good order. Box D-221, P.-D.

BATTERY—For sale; one new 3-cell; cheap. Call 9 to 1, 414 N. Boyle.

BATTERY CHARGING OUTFIT—For sale; 6 or 12 volt, also shot gun. 4440A S. Broadway. Victor 2586L.

BEADS—For sale, string of genuine amber beads. Box M-366, Post-Dispatch.

BICYCLE TIRES—

MISCELLANEOUS WANTS

WE buy and sell National cash registers. Call or phone. Howe Scale Co., 512-514 St. Charles st. (c8)

HOUSEHOLD GOODS FOR SALE

ARM CHAIR—For sale; soft and rocker covered in fine tapestry, $15 for all. 3837 Delmar.

ARMCHAIRS—For sale, three, mahogany; the lower cushions; $9; one Roman chair, $1. 3911 Palm st.

ASBESTOS PAD—For sale; 48 inches; round tables; almost new. Call Sunday, 5856 Bartmer, first floor east.

AT AUCTION—Paintings, water colors, etchings and prints, beautiful selection of bric-a-brac, bankrupt sale of Brey's Art Store Co., 515 Locust, Thursday, May 1, 10:30 a. m. Ben J. Selkirk & Sons, Auctioneers.

ANTIQUE COLONIAL FURNITURE Consisting of numerous beds, bureaus, china closet and other articles of remarkable bargains. 3909 N. Euclid. (c)

BABY BUGGY—For sale; black; $7; in good condition. 2166 College av.

BABY BUGGY—For sale, in good condition. 4535 Schollmeyer av.

BABY BUGGY—For sale; brown reed; excellent condition; reasonable. 5328 Easton.

BABY BUGGY—Blue willow, $14, cost $35, like new. 3837 Delmar bl.

BABY CARRIAGE—For sale; gray reed; $12 5180 Cates. Forest 6432J.

BABY BUGGY—For sale; gray reed. White-ney; excellent condition. Cabany 5044W. (c)

BABY BUGGY—For sale, good as new. $3.50. 1800 S. 18th, rear.

BABY BUGGY—For sale; black reed; cheap. 4020 Lafayette.

BABY BUGGY—For sale; reed; good condition. 3929 Pennsylvania av.

BABY BUGGY—For sale; brown reed, $15. S. Taylor.

BABY BUGGY—For sale; brown reed; reversible body. 3971 Humphrey st. Grand 5143R.

BABY CARRIAGE—For sale; sulky; vernis Martin bed. 4249 Washington.

BABY CARRIAGE—For sale; gray reed; $8. Call Sunday morning. 3455A S. Grand.

BABY CARRIAGE—For sale; reed; good condition; cheap. 3942A Utah pl.

BABY CARRIAGE—For sale, Sturgis, cheap. Before 1 p. m. Sunday. 2316 Salisbury.

BABY CARRIAGE—For sale, round reed gray; $15. 3881 Garfield.

BABY CARRIAGE—For sale; gray; good as new; cheap. 3626 Tennessee av.

BABY CARRIAGE—For sale, ivory reed gondola, dark blue upholstering; first-class. 4172 Russell, Apartment D. Grand 2356W.

BABY BUGGY—For sale; dining room set, dressers, beds, library tables, bookcase, rockers, other goods. 4007 West Pine.

BABY CARRIAGE—For sale; reversible body, ball-bearing wheels; excellent condition. Call Delmar 3962L.

BABY CARRIAGE—For sale; ivory willow; reversible gear; cost $40, sell $20; used month. 4475A Forest Park bl.

BABY CARRIAGE—For sale; gray reed; reversible wire wheels; like new. 2818A Victor.

BABY CARRIAGE—For sale, reed, slightly used; cheap. Call Sunday, between 10 and 2 p. m. 2641A Oregon.

BABY BUGGY—For sale; Sturgess, collapsible, nearly new. 4107 North and South rd., end of Brentwood line.

BABY BUGGY—For sale; Allwin, reed, gray; large size; good condition. Phone Sidney 2256W.

BABY'S SULKY—For sale; almost new; heavy rubber tires; price $5.50. 4550A Lacede.

BABY CARRIAGE—For sale, gray reed, like new; call Sunday a. m. or Monday. 2901A Madison st.

BABY CARRIAGE—For sale, reed, cheap; reversible gear, windshield; goods are worth a few months. Call any day but Monday. 4756A Washington.

BABY CARRIAGE—For sale, ivory reed gondola, dark blue upholstering; first-class condition. 4172 Russell, Apt. 4. Phone Grand 2356W.

BABY BUGGY—For sale, cheap, one gray reed baby buggy, Whitney make, reversible body; good condition; also night chair. 4264 Wyoming.

BABY BUGGY—For sale; automobile style; $15; cook stove, $15; kitchen table, $5; telephone stand and chair, $1. 3501 Utah. Sidney 2467W.

BABY CARRIAGE—For sale; genuine wicker; good as new; a bargain. 1420A Tyler pl.

BABY WALKER—For sale, good as new; cheap. 1800 S. 18th, rear.

BABY WAGON—For sale, strong; cheap. 6255 Hamburger, Wellston.

BACHELOR CHIFFONIER—For sale, 3526A S. Jefferson. (c)

BED—And spring, $6. 3290 N. Sarah. (c)

BED—For sale; oak, ahd springs; $5. 3239 Maffitt av. (c)

BED—For sale; small iron bed, with new spring; 3-piece mattress. 2823 Nebraska.

BEDS—For sale; mattress, springs; in good condition. 5575 Ridge.

BED—For sale; child's white iron; with mattress and spring, $5. 3814 Ohio.

BED—For sale; spring and mattress, cheap. 4201 Chouteau.

BED—For sale, folding oak, upright, large mirror; cost $70; sell for $10. 5723 Vernon.

BED—For sale, folding bed, dresser. 3880A Humphrey. Grand 4743R.

BED—For sale, folding, iron, good condition, $8, mahogany center table, $5. 5626 Paris. Delmar 2295L.

BEDS—For sale, vernis Martin bed, springs, mattress, $15; white enamel and brass bed springs, mattress, $10; rugs. 3844 Delmar.

BED—For sale, beautiful, massive, circassian walnut; cost $250; will sell for $125; also fumed oak library table. Call at Lafayette Market, 2165 S. 39th st., Saturday a. m. and 2. Sunday.

BEDROOM SET—Ivory, cane panels, latest, $75; cost $180; magnificent dresser and chiffonier, $75; cost $185; brass bed, $17.50; single brass bed, $10; davenette set, $45; oak dresser and chiffonier, $20; Pathe cabinet and 40 records, $60; like new; Axminster, velvet rugs. 3837 Delmar. (1)

BEDROOM SUITES—Beautiful French gray, walnut mahogany, handsome dining suite, beautiful cane-velour living-room furniture, library table, elegant player-piano, rockers, rugs, phonographs, almost new; bargains; no dealers. Owner, 5127 Cabanne. (1)

BEDROOM SUITE—For sale, beautiful dining room and parlor furniture, bed, springs and mattress, dishes, stoves, and everything in household furniture. Save one-half and pay spot cash. Hast Auction Co., 2959 Morgan. (c37)

BED SPRINGS—For sale; 4, and mattress; glass cupboard, walnut, good condition. 2839 Fairview.

$50 BEDROOM OUTFIT, $25.
Consisting of bed, spring, mattress, dresser, washstand, rug, rocker, center table and two chairs; terms, $1 a week.
LOUIS GOLDBERG FURNITURE CO., 1918-20-22 Franklin av. (c8)

BOOKCASE—For sale, bassinette, desk and Bossier cabinet. Benton 1002R. (c)

BOOKCASE—For sale, combination, golden oak; like new. $10.50. 5328 Easton.

BRASS BED—For sale, and mattress, for $15. Phone Forest 2770. (c)

BRASS BED—For sale, swell satin finish; must sell Sunday. 3520 S. Taylor. (c)

BRASS BED—For sale, bargain; couch, like new; call Sunday. 5874 Ridge.

BRASS BED—For sale, vernis Martin, oak dresser, sewing table, davenette. 4209 Washington.

BRASS BED—For sale; also mattress; 25 yards red velvet carpet; three 9x12 rugs; one 7x9 rug and two-piece living room set; several small rugs. 5635 Vernon av.

BRASS BED—For sale; solid mahogany dresser, kitchen cabinet, 2 fumed oak rockers; leaving city; no dealers. 5320 Patton av.

BUFFET—For sale, quarter-sawed oak, $15; and one range. 1645 Arlington av.

BUFFET—For sale, table, chairs, gas range, carpet, rockers. 3162 Iowa.

BUFFET—For sale, golden oak, like new; $17. 1617 S. Jefferson av. (c)

BUFFET—For sale, $16.50; set dining chairs, leather, $13.50; china cabinet, $10; pedestal table, $10.50; refrigerator, $6. Monday, 3529 Olive.

CARPET—For sale; hall runner, 8x12 velvet rug, $9. 4301 Evans av.

CARPET SWEEPER—For sale, Bissell, used one week; reasonable. Box D-4, Post-Dis.

CEDAR CHESTS—For sale, high-class line; sold from factory to you. 1414 Salisbury.

CHAIRS—All kinds, from 75c up. New York Storage Co., 2219 Wash st.

CHAIR—For sale; Morris chair, $3.50; cost $12; parlor set, $14; leather. 3523 Olive.

CHAIRS—For sale; rockers; almost new; big lot to pick from; will sell very low. Levy Bros., 313 S. 14th st.

CHAIRS—We have 1200 chairs, assorted, some high back, some b. b. back, almost new; will sell in small lots, or large lots to dealers. Levy Bros., 313 S. 14th st.

CHILD'S BED—Vernis Martin; $4. Sunday before 12, or Monday. 2245 Gasconade. (c)

CHINA CABINET—Cost, new, $100; sell for $20. 3627 Lafayette. (c)

CHINA CLOSET—For sale, furniture, rugs, library table, chairs, sectional bookcase, books. 5595 Bartmer.

CHINA CLOSET—For sale; buffet, table and six chairs; all golden oak; must sell; call Sunday morning, apartment 15, 934 N. Newstead.

CHIFFOROBE—For sale, golden oak. 1834 Victor.

CHIFFOROBE—For sale; mahogany. Call Monday, 3208 Olive st. (c)

CHIFFONIER—For sale; mahogany, perfect condition, $25. 4519 Laclede. Forest 4425.

CHIFFOROBE—For sale, round reed gray; $15. 3881 Garfield.

CHIFFOROBE—For sale; gray; good as new; cheap. 3626 Tennessee av.

CHIFFONIER—For sale, mahogany, $20; Spanish leather rocker, $10; chiffonier, mirror, $12. 4043 Enright.

CHIFFOROBE—For sale, beautiful, new Early English chifforobe, solid oak, $20; call before 2 o'clock today. 4555 N. Boyle, 24 floor north.

CHIFFOROBES—For sale; oak; large; lot; almost new; and large lot tables, in oak and fumed oak; will sell at very low price. Levy Bros., 313 S. 14th st.

CHIFFOROBE—For sale, wardrobe, dresser, chiffonier, brass and iron beds, springs and mattresses. Call Monday, 2021 Shenandoah.

CHILD'S BED—For sale, 3934 Michigan av.

CHILD'S BED—For sale; large; in good condition; call any time. 4670 St. Ferdinand.

CHILD'S BED—For sale; complete; fine condition; $8.50; bargain. 5328 Easton.

CHILD'S BED—For sale, small, with spring and mattress; also 8 leather covered chairs, almost new. 5033 Bernard.

CHILD'S CRIB BED—For sale; good as new. Riverside 1037R. 4629 Tennessee av.

CHINA CLOSET—Golden oak; a beauty; $42.50. Neighborhood Co., 2219 Wash.

COAL RANGE—For sale, Charter Oak, $20; gas stove, $6. Grand 1636R. (c)

COAL RANGE—For sale, Superior; wardrobe, bed; fine condition. 4522 S. Compton.

COAL RANGE—For sale; 6 holes; hot-water back; $10. 2824 Eads.

COAL RANGE—For sale; good condition, Call Glasgow av., after Sunday.

COAL RANGE—For sale; Charter Oak; 8½; like new; one oak dresser, 27x15; bargain. 4264 Wyoming.

COAL RANGE—For sale; Quick Meal. 4553A Adelaide.

COAL RANGE—For sale, Superior #12; 2-burner gas plate, cheap. 3429 Illinois. (c)

COAL RANGE—For sale, cheap. 3129 Oregon av.

COAL RANGE—For sale; blue porcelain; Quick Meal; like new. 4134 Bronze.

COAL RANGE—Laundry stove, refrigerator, dresser, table; reasonable; sell separate. 3317 Cherokee.

COAL RANGE—For sale, Superior; good condition, hot-water connection. Phone Sid. new 3849R. (c)

COAL RANGE—For sale, Bridge & Beach; kitchen chairs, gas fixtures; cheap. 5357 Gilson.

COAL RANGE—For sale; Majestic, water connections; warming oven, $12. 5944 Bartmer. Cabany 6468W.

COAL RANGE—For sale, 6-lid Quick Meal, and 4-lid gas range, cheap. 718A Shenandoah.

COAL RANGE—For sale; full nickeled, $18.50; blue enamel range, $35; gas range, $7.50. 3529 Olive.

COAL RANGE—For sale, Quick Meal, hot-water back; good condition; also davenport, cost $32; reasonable; call Sunday. 2846 Cherokee.

COMBINATION RANGE—For sale; Bridge & Beach; or trade for blue range, same make; will pay difference; also oak kitchen cabinet; chean. 3140 Osage.

COMPLETE OUTFITS—Are our specialty. We can furnished one room and as many more as you need; 3-room outfit furnished as follows: Parlor—one three-piece mahogany frame parlor suite, one mahogany table, one 9x12 rug, two pictures, one Carola phonograph, one three-piece mahogany bed, one all-iron spring, one cotton-top mattress, one dresser, one washstand, one 9x12 fi. matting, one sewing machine. Kitchen—One four-burner gas range, two oak chairs, one kitchen cabinet with glass top, one 9x12 linoleum, one refrigerator, $177. Two-room kitchenette outfits, $87. Special bargains—Oak hall tree, large mirror, eight hooks, box and umbrella holder, $12; davenport, makes a full-sized bed when open and is a fine couch when closed, oak frame, black or brown Chase leather, $34; sanitary construction couch, roll top and ruffled ends, $28; large 5-drawer chiffonier with toilet glass, $22; upright folding bed, 18x40 mirror front, $14; mantel folding bed, 18x40 mirror front, $14; mantel folding bed with woven wire spring, $10; drop-head sewing machine, $19; hardwood refrigerator, zinc lined, with 2 doors in each side, $10.25; four-burner gas range, cheap for laundry, $6.50. Bonds accepted at full value; terms to suit you. The Economy Store, H. Walker Furniture Co., S. E. Cor. 12th and St. Louis av. (c50)

COUCH—For sale, new, sanitary; also extension table; leaving city. 6027A Washington av.

CREX RUG—For sale, dark blue, 9x12. Call Monday, Hodiamont 1000R.

CUT-GLASS—For sale, quantity of cut-glass and bric-a-brac; call Monday, 4219 Westminster pl.

DAVENETTE SET—For sale, combination range and other contents. 724 Spring.

DAVENETTE SET—For sale, combination range and other contents. 3208 Olive. (c)

DAVENETTE SET—For sale; $37.50; parlor set, $14; leather rocker, $2.50. 3529 Olive.

DAVENETTE SETS—Oak, almost new; large dining set, buffet, 6 chairs and table; will sell at low price. Levy Bros., 311 S. 14th.

DAVENETTE SET, $45, cost $120; library table, $14.50; rug, bedroom set, 3837 Delmar bl.

DAVENETTE SUITE—For sale, mahogany; chiffonier, library table, call Sunday, 1917A Arsenal.

DAVENETTE—For sale; brown leather; like new; cost $75; sacrifice; also bedroom set. 4342A Olive.

DAVENPORT—For sale, solid leather, like new; cost $42; sacrifice $12; iron bed and springs, $7. 2800 Belt.

DAVENPORT—For sale; mahogany; leather upholstered; excellent condition; $20. 5328 Easton.

DAVENETTE SET—For sale, with library table, dining table, gas range. 4118 N. Taylor.

DAVENETTE SUIT—Fumed oak, new, $50; lady's mahogany writing desk, $8; oak dresser and chiffonier, $15. 3844 Delmar.

DAVENETTE SUIT—For sale, massive mahogany, covered in genuine brown leather; also floor lamp, like new. 4527 Newberry av. (c)

DAVENETTE SUITE—For sale, cheap, 3-piece; dresser, chiffonier, wardrobe; two heaters and large armchair. 2849 Montgomery.

DAVENPORT—For sale; slightly used; oak. 6939 Wise av. (c)

DAVENPORT—For sale and baby's bed; very cheap. 5073 McPherson. Cabany 3959W.

DAVENETTE—Mahogany; $35; will take Liberty Bond, cash balance. 1518 N. Kingshighway.

DAVENPORT—For sale; leather; good condition; $3; we need room. 1803 S. Jefferson av.

DAVENPORT—For sale; $15; parlor set, $14; pedestal table, $10.50; sewing machine, $3. 3553 Olive.

DESK—For sale, rolltop, china closet, gas range, coal range, dresser. 4210 Easton.

DESK—For sale; 4-inch roll top; like new. 4044 Natural Bridge.

DESK—For sale; ladies' $4.50; bookcase and desk, $8.50; wardrobe, $7.50. 3529 Olive.

DINING SUITE—For sale, Queen Anne; American walnut; $140 new, 3615 Laclede.

DINING TABLE—For sale; rugs and 3-piece parlor set. 4121A Farlin av.

DINING TABLE—For sale; rugs; 3-piece parlor set. 4121A Farlin av.

DINING SUITE—For sale; fumed oak; complete; $75. 3615 Laclede.

DINING TABLE—For sale, chairs, range, pictures, laundry stove. 2522A Cora.

DINING ROOM SUIT—For sale, and Jewel gas range. Central 9226L. (c)

DINING TABLE—For sale; and chairs, 2619 S. Compton.

DINING SET—For sale; early English; like new; bargain. 5328 Easton. (9)

DINING-ROOM SET—For sale, quartered oak, 9 pieces, 1265A Walton av.

DINING TABLE—For sale, 6 chairs, early English; also new Quick Meal water heater; no dealers. 3833 Washington bl.

DINNER SET—For sale, 100-piece Bavarian china, $30; cost $45. Never used; also electric shavers. 904 Aubert.

DINING ROOM SET—For sale, beautiful 9-piece, golden oak; will sacrifice for $75. 4253A Olive.

DINING-ROOM TABLE—For sale; extra nice; no dealers. Call 2928A Madison, Sundays or evenings.

DINING CHAIRS—For sale; set of 8 oak; $35; cost $160; very massive; like new. 3837 Delmar.

DINING SET—For sale; golden oak, 9-piece; like new condition. 3208 Olive st. (c)

DINING SET—For sale, $40. Vernis Martin bed, $5; brass bed, $22.50; cost $45. 3553 Olive.

DINING-ROOM SET—For sale; mission; 2 morris chairs, parlor set, 3 other chairs. Box D-222. Post-Dispatch.

DINING ROOM SET—For sale, early English; vernis Martin bed and dresser. Cabany 4348W.

DINING SET—For sale; fumed oak, $40; china cabinet, $17.50; rugs, davenette set. 3837 Delmar.

DINING SUITE—For sale, beautiful William and Mary style; almost new; other furniture; bargains; 5127 Cabanne.

DINING ROOM SUITE—For sale; American walnut; William and Mary period; a sample; real bargain. 1202 S. Broadway. (c)

DINING ROOM SET—For sale, 32 yards linoleum; call Sunday or evening, 2657 McNair.

DINING ROOM SET—For sale, 11-piece; handsomely carved, oak; good condition; price $100; no dealers. Apply Monday, 35 Kingsbury pl.

DINING ROOM SET—For sale, buffet, table, chairs, kitchen cabinet, kitchen safe, ice boxes, gas stove, rugs and linoleum. Call Monday, 2021 Shenandoah.

DINING-ROOM SET—For sale or trade; fine 9-piece; also ivory wicker bedroom set; bird's-eye maple, for diamond; will pay cash difference. Phone Cabany 6505 or call 5620 Pershing, apartment 425.

DINING-ROOM SUITE—For sale; most exquisite solid mahogany Elizabethan period 10-piece suit; $300. A gift sacrifice; leaving city; must sell; no dealers. 1212A Walton.

DINING ROOM SUITE—For sale, dressing table and chair, sectional bookcases, bed, rockers, wardrobe, tables, hat rack, Emerson fan, feathers and cots. 6133 Pershing, 1st floor front.

DINING-ROOM SUITE—For sale, special built carved dining room suite; quartered heavy brown oak; buffet beveled mirror; 70-inch buffet, extension leave; 6 fine leather-covered chairs; big bargain. Call Monday, 5587 Bartmer, or phone Forest 4202W.

DRESSING TABLE—For sale; rocking chairs. Cabany 3244W.

DRESSER—For sale; oak. 5150 Garfield. (c)

DRESSER—For sale; golden oak; and chiffonier; $35. 3615 Laclede.

DRESSER—For sale; golden oak, good order; $12. 1617 S. Jefferson av.

DRESSER—For sale, solid mahogany, almost new; $35. 4519 Laclede. Forest 4425.

DRESSER—For sale; also iceboxs, range and kitchen cabinet. 3809A Shenandoah.

DRESSER—For sale; large; and other furniture; first-class condition. 5052 Wells.

DRESSER—For sale; new; mahogany; will sacrifice. 4256 Flad av.

DRESSER-CHIFFONIER—For sale; golden oak; like new; perfect mirror; $25 for both; cost $75; bargain. 5328 Easton.

DRESSER—For sale; $7.50; chiffonier, $6.50; solid oak, brass bed, $22.50, cost $45. 3553 Olive.

DRESSER—For sale; fireless cooker, piano bench, sewing machine, etc. Grand 4792W or 3544 Victor.

DRESSER—For sale; brass bed, davenette, gas range, chairs. 5451 Keokuk. Sidney 816W.

DRESSERS—For sale, 2; iron and brass beds, stair carpet, shades. 5636 Maple av. Cabany 7843.

DRESSER—For sale; extension table, large box, washstand, rope portieres; first-class condition. 3843 St. Louis. Call Sunday.

DRESSER—For sale, large, and chiffonier, oak dining suite, handsome davenette, Quick Meal hight gas stove; reasonable. 4418 San Francisco.

ELECTRIC CLEANER—For sale; Frantz Premier, vitalizing fan, library couch, shower. 3837 Delmar.

ELECTRIC STOVE—Westinghouse, $45; fine for cooking; must sell at once. Box Y-258, Post-Dispatch.

EXTENSION TABLE — For sale, large, square; 6 leather chairs, in good condition. 3940 Cleveland. Call 4229 N. Sarah.

FEATHER BED—For sale, and bolster. 2106 Obear av.

FEATHER BEDS—For sale; three; and pillows; finest quality; also odd pieces mahogany furniture. Call 922 N. Newstead av.; Mrs. McManus.

FIRELESS COOKER—For sale; Ideal; brand new. Call Monday, 3812 Wyoming. Victor 3117R.

FOLDING BED—For sale; with large mirror. Apply 3417 Meramec. (c)

FOLDING BED—For sale, mantel, first-class condition. Call 3140 Osage.

FOLDING BED—For sale, new iron; sell cheap. 3418A St. Vincent.

FOLDING BED—For sale; in fine shape; cheap. 3421 Olive st.

FOLDING BED—For sale, fine; icebox, gentleman's chifforobe; other furniture. 4204 McPherson.

FOLDING BED—For sale; clean upright; $5. 4944 Natural Bridge.

FURNITURE—For sale, 2012 Mullanphy.

FURNITURE—For sale, 1324A N. Taylor.

FURNITURE—For sale, new; high class, 3 rooms, no dealers. 3855 Potomac, 2nd fl.

FURNITURE—For sale; and lady's coat. 4322 Chouteau. (7)

FURNITURE—For sale, contents of nine rooms. 5215 Cabanne. (c)

FURNITURE—For sale; no dealers. 1312A Grattan.

FURNITURE—For sale, Leather; refrigerator; kitchen cabinet, 1716A Bacon st.

FURNITURE—For sale, 6-room flat. 1820A Pavin. Call from 1 to 5 p. m.

FURNITURE—For sale, 6-room flat; $1200 worth for $600. 912 N. Garrison.

FURNITURE—For sale; iron bed, springs and mattress; $6. 3626A Evans.

FURNITURE—For sale; brass bed, cotton mattress, parlor suite. 404 Sidney.

FURNITURE—For sale, sideboard, high chair, 3744 Wyoming.

FURNITURE—For sale, 7-piece antique parlor set. Apply 3740 Gravois.

FURNITURE—For sale of three rooms; cheap. 1561 Bellefontaine. Bell.

FURNITURE—For sale; dressers, bed and rugs, iceboxes, etc. 3208 Olive. (c)

FURNITURE—For sale, contents 4-room flat; like new; will sell by piece. 6430 Etzel.

FURNITURE—For sale, 3 rooms, complete. Call 924 Wyoming, between 2 and 4 Sunday.

FURNISHED FLAT—For sale, 7 rooms, beautifully furnished; no dealers. 3124 N. Sarah. (c)

FURNITURE—For sale, living room, dining room, bedroom, kitchen. Call 1281 Amherst pl.

FURNITURE—For sale, entire furniture of 5-room residence; also Emerson piano; no dealers. 5842 Highland.

FURNITURE—For sale, living room set, early English; splendid condition; reasonable. 3872 Shaw.

FURNITURE—For sale, Cole's high-oven range, bookcase, 2 oak armchairs, iron bed, center table. 2222 Sidney.

FURNITURE—For sale; 4328A Gibson. Call Sunday and Monday afternoon.

FURNITURE—For sale, contents of 5-room flat; counters and stove, electric fixtures; also feather beds; call after 10 a. m. 3117 Easton. (9)

FURNITURE—For sale; used and new; full line; Liberty Bonds or 30, 60 and 90 days same as cash. 1617 S. Jefferson. (c)

FURNITURE—For sale, Are you going housekeeping? Save money; both new and used goods; terms if desired. Steiner Furniture Co., 1202 S. Broadway. (c8)

FURNITURE—For sale, mission buffet, rocker, table, dining room chairs, wool fiber rug, Eugene Field Apartment No. 215. Call Sunday and Monday.

FURNITURE—For sale, elegant bedroom and living room suit; floor lamp, cedar chest, davenette suit, like new. 4527 Newberry ter. (c)

FURNITURE—For sale, living room, dining room and kitchen cabinet; first-class condition; call Sunday between 10 a. m. and 3 p. m. 4345 Shaw av. Bell Grand 2490.

FURNITURE—For sale; complete furnishings of apartment; very best, used one year; decidedly reduced. 5677 Watrman, second floor west. Cabany 5171R.

FURNITURE—For sale, contents of furnished 5-room flat; almost new. Call between 10 a. m. and 6 p. m., Sunday, 4727A Newstead av.

FURNITURE—For sale, bird's-eye maple dresser, dressing table and chair, 1 Axminster rug, 1 Brussels rug, 1 refrigerator; no dealers. 4203A Labadie.

FURNISHINGS—For sale, complete, of three rooms, almost new; very suitable for couple wishing to start housekeeping; can also rent house cheap; leaving town; bargain 4; cash; no dealers. Call 4333 Kennerly. (68)

FURNITURE—Mahogany library table, early English davenport, tapestry covered; 1 table, 1 rocker, chairs, hall clock, Axminster rugs; cheap. 5563 Delmar, 2d floor, Apt. 4; Clayton.

FURNITURE—For sale, contents of beautiful bungalow; all new; dining room suite, bedroom suite, living room and kitchen; rugs and linoleum, piano and Eden electric washer, etc.; Cass car line. 4956 Maffitt pl.

FURNITURE—For sale; fine; rugs, draperies, china, linens, upright and player-piano, Victrola, etc., at auction, Wednesday afternoon at 2 o'clock, in the Leonori Art Rooms, Grand and Lucas.

FURNITURE—For sale, beautiful dining and bedroom suites, handsome cane velour living-room furniture, library table, elegant player-piano, pictures, nice rugs, fine phonograph, etc.; almost new; bargains; no dealers. Owner, 5127 Cabanne.

FURNITURE—For sale; fine; rugs, draperies, china, linens, upright and player-piano, Victrola, etc., at auction, Wednesday afternoon at 2 o'clock, in the Leonori Art Rooms, Grand and Lucas. (c2)

FURNITURE—For sale, beautiful dining and bedroom suites, handsome cane velour living-room furniture, library table, elegant player-piano, pictures, nice rugs, fine phonograph, etc.; almost new; bargains; no dealers. Owner, 5127 Cabanne.

FURNITURE—For sale; leaving city; $85 folding bed, oak; mission rocker; Ostermoor mattress and spring, $25; $85 dresser and chiffonier, oak, for $40; can be seen Sunday morning or Monday, 4539 Athlone av. Phone Delmar 2525R.

FURNITURE—Don't you want to save money? Call at our place and buy a clean stock of slightly used furniture of all descriptions. We sell cheaps wardrobes, refrigerators, extension tables, dressing tables, chairs, rockers, gas ranges, dressers, sideboards, buffets, davenettes, chiffoniers, everything to furnish the house, complete. Keltzer, 215-17 S. 14th. (c)

FURNITURE—For sale, beautiful large fumed oak dining room suite, 60-in. buffet, one 54-in. 8-foot extension table, one china closet, 5 leather seat chairs, 1 leather rocker and arm chair; only $125. Call 4345 Hurrle av. Bell Grand 2496.

FURNITURE—Of all kinds; also complete line of household goods to furnish the house complete, consisting of dining tables, chairs to match, leather seat chairs, library tables, wardrobes, beds of all kind, rugs, carpets and linoleums; also complete stock of stoves, as we must be sold in the next few days, regardless of cost; cash or time payments; deliveries to all parts of the city; open evenings. S. Lasky, 1406 Franklin av. Central 4703L. (62)

FURNITURE FOR SALE

We have a complete line of furniture that we must dispose of regardless of price; our location saves you money. 915-17 N. Broadway. (c)

GASOLINE RANGE—For sale; Quick Meal; white enameled doors; cost $50; used one month; perfect condition. 2027 Clever.

GAS RANGE—For sale, $7. 3520 A N. Sarah.

GAS RANGE—For sale; large Majestic; $50. 3615 Laclede.

GAS RANGE—For sale, Quick Meal; like new; $8. 3328 Easton.

GAS RANGE—For sale, Quick Meal; also other furniture. 3734 Illinois av. (c)

GAS AND COOK STOVE—For sale. 2209 St. Louis. Central 6636R.

GAS RANGE—For sale, nearly new; sell cheap. 4732 Washington bl.

GAS RANGE—For sale; and broiler; nearly new, at a bargain. 1233 Amherst pl.

GAS RANGE—For sale, double; side, high-oven type, Quick Meal. 4143A Delmar.

GAS RANGE—For sale; Quick Meal, aigh oven; like new; also pet coon. 2016 Hickory.

GAS RANGE—For sale; Garland make; good condition. 3937 West Kingshighway.

GAS RANGE—For sale, good as new, cheap. 1711A Russell.

GAS RANGES—For sale, $9 to $12; refrigerators, $6 to $12; Monday. 5751 Easton.

GAS RANGE—For sale; Quick Meal; white enamel, $22.50; good condition. 4523 Olive.

GAS RANGE—For sale; no dealers; $7. 1805 S. Broadway.

GAS RANGE—For sale; Quick Meal; slightly used; price reasonable. 7345 Merrimford.

GAS RANGE—For sale, Quick Meal cabinet, like new. 1229 Chestnut.

GAS RANGE—For sale, Quick Meal; iceboxs small size; bargain. 5333 Wells.

GAS RANGE—For sale; 6-burner, Quick Meal, with oven attached. 3704 Cass. (c)

GAS RANGE—For sale, Quick Meal; deliver and connect; $8. 1617 S. Jefferson. (c)

GAS RANGE—For sale; blue enameled Quick Meal; cost $60; sacrifice, $20. 5127 Cabanne.

GAS RANGE—For sale, Quick Meal; like new; reasonable. 2847 Nebraska.

GAS RANGE—For sale; Quick Meal; white enameled doors; cost $50; used one month; perfect condition. 2027 Clever.

GAS RANGE—For sale, $7. 3520 A N. Sarah.

GAS RANGE—For sale; large Majestic; $50. 3615 Laclede.

GAS RANGE—For sale, Quick Meal; like new; $8. 3328 Easton.

GAS RANGE—For sale, Quick Meal; also other furniture. 3734 Illinois av. (c)

GAS AND COOK STOVE—For sale. 2209 St. Louis. Central 6636R.

GAS RANGE—For sale, nearly new; sell cheap. 4732 Washington bl.

GAS RANGE—For sale; and broiler; nearly new, at a bargain. 1233 Amherst pl.

GAS RANGE—For sale, double; side, high-oven type, Quick Meal. 4143A Delmar.

GAS RANGE—For sale; Quick Meal, aigh oven; like new; also pet coon. 2016 Hickory.

GAS RANGE—For sale; Garland make; good condition. 3937 West Kingshighway.

GAS RANGE—For sale, good as new, cheap. 1711A Russell.

GAS RANGES—For sale, $9 to $12; refrigerators, $6 to $12; Monday. 5751 Easton.

GAS RANGE—For sale; Quick Meal; white enamel, $22.50; good condition. 4523 Olive.

GAS RANGE—For sale; no dealers; $7. 1805 S. Broadway.

GAS RANGE—For sale; Quick Meal; slightly used; price reasonable. 7345 Merrimford.

GAS RANGE—For sale, Quick Meal cabinet, like new. 1229 Chestnut.

GAS RANGE—For sale, Quick Meal; iceboxs small size; bargain. 5333 Wells.

GAS RANGE—For sale; 6-burner, Quick Meal, with oven attached. 3704 Cass. (c)

GAS RANGE—For sale, Quick Meal; deliver and connect; $8. 1617 S. Jefferson. (c)

GAS RANGE—For sale, Quick Meal; like new; cost $75; sacrifice; also bedroom set. 4342A Olive.

GAS RANGE—For sale, Quick Meal; like new; $8. 3328 Easton.

GAS RANGE—For sale, Quick Meal; also other furniture. 3734 Illinois av. (c)

GAS AND COOK STOVE—For sale. 2209 St. Louis. Central 6636R.

GAS RANGE—For sale, nearly new; sell cheap. 4732 Washington bl.

GAS RANGE—For sale; and broiler; nearly new, at a bargain. 1233 Amherst pl.

GAS RANGE—For sale, double; side, high-oven type, Quick Meal. 4143A Delmar.

GAS RANGE—For sale; Quick Meal, aigh oven; like new; also pet coon. 2016 Hickory.

GAS RANGE—For sale; Garland make; good condition. 3937 West Kingshighway.

GAS RANGE—For sale, good as new, cheap. 1711A Russell.

GAS RANGES—For sale, $9 to $12; refrigerators, $6 to $12; Monday. 5751 Easton.

GAS RANGE—For sale; Quick Meal; white enamel, $22.50; good condition. 4523 Olive.

GAS RANGE—For sale; no dealers; $7. 1805 S. Broadway.

GAS RANGE—For sale; Quick Meal; slightly used; price reasonable. 7345 Merrimford.

GAS RANGE—For sale, Quick Meal cabinet, like new. 1229 Chestnut.

GAS RANGE—For sale; Quick Meal; iceboxs small size; bargain. 5333 Wells.

GAS RANGE—For sale; 6-burner, Quick Meal, with oven attached. 3704 Cass. (c)

GAS RANGE—For sale, Quick Meal; deliver and connect; $8. 1617 S. Jefferson. (c)

GAS RANGE—For sale, Quick Meal; like new; cost $75; sacrifice; also bedroom set. 4342A Olive.

GAS RANGE—For sale, Quick Meal; like new; $8. 3328 Easton.

GAS RANGE—For sale, Quick Meal; also other furniture. 3734 Illinois av. (c)

GAS AND COOK STOVE—For sale. 2209 St. Louis. Central 6636R.

GAS RANGE—For sale, nearly new; sell cheap. 4732 Washington bl.

GAS RANGE—For sale; and broiler; nearly new, at a bargain. 1233 Amherst pl.

GAS RANGE—For sale, double; side, high-oven type, Quick Meal. 4143A Delmar.

GAS RANGE—For sale; Quick Meal, aigh oven; like new; also pet coon. 2016 Hickory.

GAS RANGE—For sale; Garland make; good condition. 3937 West Kingshighway.

GAS RANGE—For sale, good as new, cheap. 1711A Russell.

GAS RANGES—For sale, $9 to $12; refrigerators, $6 to $12; Monday. 5751 Easton.

GAS RANGE—For sale; Quick Meal; white enamel, $22.50; good condition. 4523 Olive.

GAS RANGE—For sale; no dealers; $7. 1805 S. Broadway.

GAS RANGE—For sale; Quick Meal; slightly used; price reasonable. 7345 Merrimford.

GAS RANGE—For sale, Quick Meal cabinet, like new. 1229 Chestnut.

GAS RANGE—For sale; Quick Meal; iceboxs small size; bargain. 5333 Wells.

GAS RANGE—For sale; 6-burner, Quick Meal, with oven attached. 3704 Cass. (c)

GAS RANGE—For sale, Quick Meal; deliver and connect; $8. 1617 S. Jefferson. (c)

GAS RANGE—For sale, Quick Meal; like new; cost $75; sacrifice; also bedroom set. 4342A Olive.

GAS RANGE—For sale, Quick Meal; like new; $8. 3328 Easton.

GAS RANGE—For sale, Quick Meal; also other furniture. 3734 Illinois av. (c)

GAS AND COOK STOVE—For sale. 2209 St. Louis. Central 6636R.

GAS RANGE—For sale, nearly new; sell cheap. 4732 Washington bl.

GAS RANGE—For sale; and broiler; nearly new, at a bargain. 1233 Amherst pl.

GAS RANGE—For sale, double; side, high-oven type, Quick Meal. 4143A Delmar.

GAS RANGE—For sale; Quick Meal, aigh oven; like new; also pet coon. 2016 Hickory.

GAS RANGE—For sale; Garland make; good condition. 3937 West Kingshighway.

GAS RANGE—For sale, good as new, cheap. 1711A Russell.

GAS RANGES—For sale, $9 to $12; refrigerators, $6 to $12; Monday. 5751 Easton.

GAS RANGE—For sale; Quick Meal; white enamel, $22.50; good condition. 4523 Olive.

GAS RANGE—For sale; no dealers; $7. 1805 S. Broadway.

GAS RANGE—For sale; Quick Meal; slightly used; price reasonable. 7345 Merrimford.

GAS RANGE—For sale, Quick Meal cabinet, like new. 1229 Chestn

1100 HOUSEHOLD GOODS, Sewing Machines, Machinery, Boats and Launches, and Miscellaneous Wanted and For Sale Ads today.

FOR OTHER FOR SALE WANT ADS SEE PART 4, PAGE 6.

GOLD AND SILVER

BEST PRICES for old gold and silver. Aldore Jewelry Co., 213 N. 14th st. (c56)

MARKET price paid for old gold, silver, false teeth. Pennsylvania S. R. Co., 210 N. 10th; Olive 3669, Central 4033L. (c60)

HIGHEST price paid for gold, old jewelry and broken false teeth. Miller, 703½ Market st. (8)

ABSOLUTELY best cash prices; old gold, silver, platinum; will call. H. Miller, 3 N. Broadway. Central 3275. Olive 5471. (c60)

CASH paid for old gold, silver, platinum, diamonds, broken jewelry; up to $20 for old false teeth. Phone Olive 1245. Miller, 1022 Olive st. (c58)

CASH paid for old gold, silver, platinum, diamonds, old or broken false teeth, with or without gold; kodaks, used musical instruments. Victrolas. S. Smith & Co., 816 N. Grand (opp. Metropolitan bldg. Lin 661 720. (c60)

FALSE TEETH, OLD GOLD, PLATINUM. Owing to shortage of certain materials used in the manufacture of false teeth, we are in a position to pay the highest cash prices for any kind of false teeth, no matter how old or how badly broken; single plates or full dental bridge work; gold crowns, broken or old sets, with or without gold. We also buy old gold, jewelry, silver and platinum. Out-of-town patrons are requested to mail us any of the above mentioned articles and we will send cash by return mail, subject to your approval. Mail or bring whatever accumulation you have at once to Smith and Co., 816 N. Grand st., opposite Metropolitan Bldg., Grand and Olive. Phone Delmar 2403R, Lindell 1720. (c60)

PATENTS

PATENT—For sale; extension table; or royalty. L. Lobenhofer, 900 Lami st. (c)

MODELS—And experimental work, patents developed. Bodtje Pattern Co., 817 Market st.; Central 1060, Olive 5344. (c)

MODELS—Mechanical electrical devices to order; experimental work; labor-savers. 207 S. 6th st.

EXPERIMENTAL work, models and mechanical patterns. 713 Fillmore, Riverside 176J. (c60)

PATENTS OBTAINED—John C. Higdon, Higdon & Higdon, attorneys, 619 Commercial National Bank Bldg., St. Louis. Phone Main 1806. Assistant in Washington, D. C. (c)

MILLIONS spent annually for ideas. Hundreds now wanted; patent yours and profit; write today for free books, tell how to procure, how we help to sell, etc. 202 Patent Dept. American Industries, Inc., Washington.

INVENTIONS are the basis of wealth; our service is perfect and commercializes them for inventor and manufacturer; make models for companies, etc. Call or write Adam Fisher Mfg. Co., Olive 2048-J, Central 5, Security Exchange, shop, 7-8, 505 Market st., St. Louis, Mo. Phone Olive 4236 and 3739.

PATENTS PROCURED—Trade marks registered; a comprehensive, experienced, prompt service for the protection and development of your ideas. A preliminary advice is gladly furnished without charge, booklet of information. During the following idea free on request. Richard B. Owen, 13 Owen Bldg., Washington, D. C.

INVENTORS—Now is the time to develop and sell your patents; a first-class model is a great assistance in selling a patent. We make a specialty of high-grade working models. If you want your patented device manufactured in any quantity, come and see us; unable to come to our office write us. Bear in mind that we make every kind of drawings. Our tool department is up-to-date. H. G. Cyne, 1011 N. 12th. (c60)

STORE AND OFFICE FIXTURES

WANTED

BUTTER BOX Wtd.—3-roll; must be cheap; state price. Box 96, Madison, Ill.

BUTCHERS' FIXTURES Wtd.—To buy; must be reasonable. 4042 Oregon. Victor 1948R.

BUTCHER BOXES Wtd.—Cash registers, soda fountains and all kinds of store or office fixtures. Stein Fixture Co., Olive 2169, Central 6381.

CASH REGISTER Wtd.—To buy, 4-drawer. Box D-1, Linde Electric Co., 1023 Olive st.

DESK Wtd.—Sectional and rolling tambour, a. c. or d. c. Box D-177, Post-Dispatch.

DESK Wtd.—Double, flat, mahogany preferred. Box D-50, Post-Dispatch.

DESK Wtd.—Flat top quartered oak, 5-foot or longer; swivel chair. Box M-155, P.-D.

OFFICE FURNITURE Wtd.—Roll-top, typewriter or flat-top desks; safes; cash registers, typewriter. Box L-246, Post-Dispatch.

OFFICE FURNITURE Wtd.—Flat-top mahogany desk, filing cabinet etc. Box D-18 Post-Dispatch.

WANT to buy creamery fixtures, shelving, refrigerator and scale. Delmar 3507L. (c)

WE buy your used fixtures. Liberty Fixture Co., 618 Morgan st.

FOR SALE

BACK BAR—For sale; suitable for soft drink establishment; also soda fountain, ice cream tables and chairs. 706 N. 7th st.

BEFORE ordering store or office fixtures, see us first and avoid getting the wrong idea; estimates cheerfully furnished. St. Louis Fixture Co., 1439-43 N. 19th. Cent. 2812.(c)

BUTCHER BOX—For sale; butter, bacon, cash register, grocery shelves, counters. 1007 7th st.

BUTCHER BOX—For sale, 7x9, 6-inch walk, good condition. Home Market, St. Louis av. and Cottage.

BUTCHER BOXES—For sale; showcases, refrigerators, scales, safes, office equipment etc. Come and see our fixtures. Globe Store & Office Fixture Co., 900 Franklin av. Central 882. Olive 5580. (c)

CAFETERIA EQUIPMENT—For sale; 13 chairs, steam table and refrigerator; cheap. W. C. Ely, 219A Collinsville av. East St. Louis, Ill.

CASH REGISTERS — Scales; used, 200; rebuilt and sold; bargains; guaranteed. 1016 Pine st. (c99)

CASH REGISTERS—"Nationals" rebuilt at prices and terms to suit; exclusive agents St. Louis cash registers. Write or phone. Nat'l Scale Co., 512-514 St. Charles. (c99)

MEAT MARKET—For sale; also meat grinder, both alternating; $65 each. 2616 N. Jefferson.

COUNTER ICEBOXES—For sale for butchers; also showcase; refrigerator made to order. Herbst Mfg. Co., 2041 S. Broadway.

COUNTERS—For sale; 15-foot sheiving, 4x8 ft. Eastern.

COUNTER ICEBOX—For saley latest model Bowman; also marble top counter and large butcher box; will sell cheap. Box M-246, Post-Dispatch. (c)

COUNTER REFRIGERATOR—The latest and largest freezer counter made; at the lowest prices; all sizes ready for delivery; see us before buying elsewhere. National Refrigerators Co., 1014 Pine st. (c60)

COUNTER—For sale, second-hand, floor and case; also 4-ft. sheiving. M. A. Heiman Mfg. Co., 13th st.

DELICATESSEN restaurant and grocery for sale; display cases, 2x10 storage rooms, counters, sectional shelving, etc. Call 2019 Olive st. (c85)

DESK—Bookkeeper's type, in good condition, cheap. 215 S. 14th.

DESK—Flat top, double, quartersawed oak, first-class condition, cheap. 215 S. 14th.

DESK—For sale; golden oak, roller top, and chair. Al Vent, Nat. Bank Bldg.

DESKS—For sale; 1 bookkeeper and 2 flat tops and 2 typewriter. 1228 Clark. Victor 1948R.

DESKS—For sale; and chair; office partitions, steel filing cabinets, safes. 721 Pine st. (c)

DESK Wtd.—Flat top; must be in excellent condition; give description. Box M-243, Post-Dispatch.

DESKS—For sale, in our office, $2 to $30; also typewriters, filing cases, tables, everything from business. Samuel F. Myers Paper Co., 6th and Chestnut.

DENTAL FIXTURES—For sale; will receive offer on the whole or separately until noon of 30. Call and see A. B. Frankel, 208 Collinsville av., East St. Louis.

DENTAL FIXTURES—For sale, store and office, including chairs and showcases, smaller showcases, 2 iceboxes. 2219 Cherokee.

DRUG STORE—For sale, electric light, fans, National cash register, radiator and other necessary utensils. Box M-188, Post-Dispatch.

DRUG STORE—For sale, office furniture. Apply Monday, 11:30. 613 Mermod-Jaccard Bldg.

DRUG STORE—For sale, office furniture. Apply after 6 p. m. Tuesday. Bargain for quick sale. 4800 S. Broadway.

FIXTURES—For sale; store and office desks, office partitions, floor and wall cases, jewelers outfits, counters, chairs and stools. Liberty Fixture Co., 616 Morgan st.

FIXTURES—Complete line new and second-hand grocery and butcher fixtures, computing scales, cash registers, butchers' boxes, grocers' bins and shelves; also millinery, dry goods and office fixtures of all kinds. N. Bloom, 1022 N. Broadway. Both phones.

FLORIST OUTFIT—McCray refrigerator, white enameled; 10 ft. counter with white Italian marble top, 8 ft. wall case, at a bargain. Box D-296, Post-Dispatch. (c82)

ICEBOXES—For sale; 2 six-foot, 1 four-foot, with sliding lids. Forest 8290.

ICE BOX—For sale; combination ice box and refrigerator for delicatessen or restaurant.

STORE AND OFFICE FIXTURES

FOR SALE

LETTER FILES—And desks, office partitions and filing cabinets; cheap. Keiner, 215 S. 14th.

MEAT COOLER—547 Butcher Boy, nearly new, cheap. Marcus av. and Hodiamont car tracks.

MOTOR CYCLE—For sale, Twin; A1 condition; new paint, Bosch magneto, speedometer, $60. Earl Lange, 6220 Rubke, Wellston.

OFFICE PARTITION—7 feet high, 18 feet long, with glass panels; $10 for quick sale. Olive 1492, Central 4210.

OFFICE FURNITURE—For sale, 5 transfer letter files with sanitary leg base; Olive 480. T. P. Plumridge, 316 Wainwright Bldg.

OFFICE FIXTURES—For sale; desk, roller-top typewriter desk, flat-top desk and filing case and bookcase; large tables; will sell at low price. Levy Bros., 311 S. 14th st.

PARTITION—About 75 feet, with ornamental glass, all in first-class condition, cheap. Keiner, 215 S. 14th st. (c)

PLATFORM SCALE—1600 lbs. weight; in first-class condition; cheap. 215 S. 14th.

REFRIGERATOR—For sale, for butchers, bakers, grocers, restaurants and institutions; finest of display and largest assortment. Write for catalogue. National Refrigerators Co., 1014 Pine st. (c90)

REFRIGERATORS AND FIXTURES—Salesmen desiring to add grocery, market, bakery or restaurant business can obtain suitable fixtures and refrigerators at National Refrigerator Co., salesroom, 1014 Pine st. (c72)

Refrigerators

That keep things fresh; are sanitary, economical in the use of ice and at fair prices; both new and secondhand; we also repair refrigerators; retail store 1014 Locust st., just east of Third st. Both telephones. STANDARD SCALE AND FIXTURES CO. (c)

SAFE—For sale; large; in good shape; cheap. 1129 Olive st.

SCALE—For sale, Standard, computing; 1 National cash register, 1 Hobart electric grinder, coffee and meat combined; 1 butcher block, 1 candy showcase, 1 10-ft. display grocery counter; call Monday. 3801 McRee.

SODA FOUNTAIN—For sale; good condition $150. 3500 Olive.

SODA FOUNTAIN—For sale; ice cream tables, chairs, also marble tables. 721 N. Seventh st. (c)

SODA FOUNTAINS—Closing out big stock also other fixtures, office partitions, wall cases and showcases. Herbst Mfg. Co., 2041 S. Broadway.

SHELVING—For sale; electric fixtures, etc., fine lot at a bargain. Severson, 113 N. 8th st.

SHOE SHINING STAND—Marble, mahogany chairs, electric dryer, all like new; will sacrifice. See Mr. Benjamin at Kresge's 5 and 10-cent store.

TABLES—For sale, 150, iron base, with wood tops; suitable for restaurant or summer garden use; will ship. Call or write 2048 Market st. W. W. Ellerbrake, 321 N. 14th st. Bell Main 3588.

TYPEWRITER DESKS—For sale, roll top, oak chairs, tables, etc.; good condition; reasonable. Economy Office Supply Co., Grand and Ridge. Olive 1452.

WALL CASE—For sale; 12 feet long, 7½ feet high; register space (center); floor case to match; mission oak; 10 feet long, 3½x2 feet wide. Box B-77, Post-Dispatch.

WALL PIECE—For sale, 20-foot, combination, for drug or candy store; mahogany finish. M. A. Heiman Mfg. Co., 1310 N. 13th st.

THE S. G. ADAMS STAMP & STATY. CO. 412 SIXTH ST. BIG BARGAINS today. Floor samples and discontinued desks.

Files, typewriter desks.

New 5-ft. oak table, 2 drawers	$13 75
42-inch typewriter desks	27 00
60-inch roll top	54 00
60x32-in. all quartered oak flat top	54 00
Vertical letter file in 4 drawer sections	20 00
Oak side chair, leather seat	3 00

Some used mahogany desks at low prices. Furniture taken in on new equipment.

GAS AND ELECTRIC FIXTURES

ELECTRIC DOME—For sale; $10. 5520 Easton; first-class order.

ELECTRIC FIXTURES—For sale; one Sheffield six lights; one five lights; chain shower; half price. 4138A Flad.

GAS FIXTURES—For sale; complete; good condition; cheap. 4032 Cote Brilliante av.

GAS FIXTURES—For sale; cheap. Apply 2004 N. Leffingwell av.

HORSES AND VEHICLES

WANTED

HORSES AND MULES Wtd.—Not fit for work. Call Tyler 1802.

FARM WAGON Wtd.—With wide track. Call 5651 Rider av. Forest 3098R. (c)

HORSE Wtd.—To buy, speedy driving horse. 3458 Utah st. Benton 926.

HORSE Wtd.—Light covered spring wagon and harness. Albright, 7200 Easton.

STORM BUGGY Wtd.—Must be in good condition and price attractive. Box M-38, Post-Dispatch.

FOR SALE

AMBULANCES, wagonettes; 30 carriages, $15 up; some new; all in fine condition; harness to match all. 119 S. 14th.

BUGGY—For sale; with cart and harness. 114 S. 11th st.

BUGGIES, folding tops, steel tires, wide track, pole or shafts, $17.50 up. 119 S. 14th.

BUGGIES—For sale, 2 fine glass, closed-in, swinging doors, 2 good sets of harness, $35 up, this is something fine; Heinzelman, 4 Kluge1 maker, rubber tires; something nice for winter. 119 S. 14th.

ELECTRIC HORSE CLIPPER—For sale, cheap. 4713 S. 9th st.

DUMP WAGON—For sale, and spring wagon. 5238 Shaw.

FARM MARE—For sale, good for trucker; single farm wagon, plow, cultivator, single harness, bargain at $80 for the lot. Miles Chiles, Ashby rd and Carter Way, 2 blocks south Creve Coeur line.

GROCERS' WAGON—For sale, delivery; in good condition; very cheap. 613 Cass.

EXPRESS WAGON—For sale; in good shape. 2920 Fairfax.

FURNITURE WAGON—For sale, like new, all lettered for the business; 10x4-foot medium weight, $75; fine harness, $15. Wm. Goss, 119 S. 14th st.

HARNESS—For sale; 4 sets good double, single; team farm mares, 3644 Page.

HARNESS—Selling out; brass-mounted, double and single; reasonable. 1435 Soulard.

HARNESS—For sale, single and double driving; also extra parts. 2750 Geyer.

HARNESS—For sale, double team. 2229 Gasconade st.

HARNESS—For sale, and wagon. 3923 Illinois.

HARNESS—For sale; 25 sets double; used; good for farm use; 13 single; 2 collars and halters. 2011 Biddle. Zimmerman.

HARNESS—New breeching, leather traces, farm harness $30; few sets old farm harness, Grassmuck, 1317 N. Broadway. (c14)

HARNESS—For sale, brass-mounted double harness, $22; good single, $6. 2714 Sheridan.

HARNESS—25 sets, double farm, $12 up; 75 collars for farm use, 10 sets carriage double, 25 sets single wagon, 25 sets single buggy; extra traces, bridles, hames, 25 halters; extra parts. 119 S. 14th.

HARNESS—We will sell any kind of harness, retail, shop out for the owner in 15 days; new or secondhand collars, halters and all odds and ends included in harness manufactory or repair shop. See us before selling. 119 S. 14th.

HARNESS—For sale, double, for farm use; new, for $32; secondhand, $12 up; 15 ridging saddles, $4 up; 100 collars, 50c up; 50 sets single buggy, $8.50 up; 12 sets double surrey or buggy, $15 up; halters, 50c up. 119 S. 14th.

HORSE—For sale, fast. 4549 Ray av.

HORSE—For sale; 4 years old; weight 1250 lbs. 5528 Virginia.

HARNESS—2 double sets, also collars and single harness; sacrifice. 3892 Delmar.

HARNESS—For sale, and rubber tired surrey buggy; like new; all 828. 3833 Easton.

HARNESS—For sale; two single wagon sets, brass mounted. 3825 Parnell.

HARNESS—For sale; single set. 4169 Warne.

HARNESS—For sale; double brass-mounted harness; $18; single, $9. 2922 Glasgow.

HARNESS—Small, and closed wagon, suitable for any delivery, $75. 4456 Laclede.

HORSE—For sale or trade for small, young. 2724 Slattery.

HORSE—For sale; draft horse; also chunk, 1250 lbs. sound; trial. 2913 N. 19th.

HORSE—For sale, good; also fifth wheel wagon. 2106 Lucas.

HORSES—For sale, 2 cheap. Call Monday. 5540 Missouri.

HORSE—For sale, harness, wagon; $25; pony, cheap. 1514 Obear av.

HORSE—For sale, fine, chunky bay; cheap. 2414 S. 4th st.

HORSES—For sale, team. Call Sunday or Monday. 2906 Blair.

HORSE—For sale; in good condition; suitable for delivery wagon. 6240 Isabella.

HORSE—Wagon and harness. Call between 2 and 5. Jacob Gleich, 211 Trudeau.

HORSE—For sale; spring top wagon. 4153 Easton.

HORSE AND WAGON—For sale; peddler's. 4046 Folsom; reasonable.

HORSE—For sale; good, sound, work horse; 7 years old; weight 1350 pounds, from country. 2316 S. 9th.

HORSES AND VEHICLES

FOR SALE

HORSE AND WAGON—For sale; will sell separate; cheap. 6128 Pope.

HORSE—For sale, good saddle horse, good style, gentle; chestnut sorrel. 2305 Rutger.

HORSE—For sale, harness and runabout, cheap. 7243A Conde.

HORSE—For sale; harness and storm buggy; cheap. 2849 Chippewa.

HORSES—For sale, 2. Delmar 3723X. Lindell 2986W.

HORSE—For sale, 8 years; suitable for all purposes. 3417 Texas.

HORSE—For sale, wagon, harness, good farm mare; sell cheap. 1338 Chouteau.

HORSE—For sale; harness, peddling wagon; open or with top. Alevras, 605 N. 18th.

HORSES AND MULES—For sale; cheap. Phone Fremont 1924. 2952 Easton.

HORSE—For sale; good traveler; $45. 2917 Minnesota.

HORSE—For sale, wagon and harness, $30; team of mules, $75. 4037 Penrose.

HORSE—For sale, 7 years old, wagon and harness, $100. 3543 Salena st.

HORSES—For sale; beautiful; 8 years old; also 10 years old. 1218 Lynch.

HORSE—For sale; good gentle, suitable for milk work. 3826A Nebraska.

HORSES—For sale, fast and slow, draft. 2937 Minnesota.

HORSES—For sale, 4 horses, 2 mules; good chunks; riding horse; gentle. 2305 Rutger.

HARNESS—For sale; double team and farm wagon. 1467 Delmar bl. (c)

HORSES—For sale; 2 mares, $25 up; harness, wagon, on account of sickness. 1302 Chouteau.

HORSE—For sale; wagon and harness; cheap. 6400 Olive Street rd., Maloney's stable.

HORSE—For sale, weigh 1500 pounds; cheap. 2713 N. 9th.

HORSES—For sale, mares and mules; all sizes, $35 to $75. 1 horse coal wagon, $20. 2113 S. 7th.

HORSE—For sale, chunky; built young horse, suitable for any purpose; owner getting truck. 4200 N. Grand.

HORSES—For sale, two, good for all purposes; express wagon. Eureka Express, 4722 Easton.

HORSE—For sale, suitable for all purposes; $50; also storm buggy. 4050 Evans.

HORSES—For sale, 2 outfits, 2 horses and wagon and 1 horse and wagon; cheap. 2231 S. 18th st.

HORSE—For sale, team big young horses, harness; cheap mare; farm wagon. 1023 Morgan st.

HORSE—For sale, bay horse, fine condition; gentle; pleasant driver; good storm buggy and harness; sell separate. 1965A California.

HORSE—For sale; and mule; cheap. Mc-Donough Page, bet. Spring and Walton roads, County.

HORSES—For sale; 20 horses, mules and mares; all sizes; wagons, harness. See Forrester, 1321 N. Compton.

HORSE—For sale, harness and part wagon, cheap. 355 East Broadway, East St. Louis, Ill.

HORSE—For sale, good saddle horse, with good style; gentle, sorrel. 2305 Rutger. (c77)

HORSES—Double and single harness, 3 platform wagons, suitable for ice and coal; also top wagons. 2320 Market.

HUCKSTER WAGON—For sale, $20; brass-mounted harness, $50. 714 st.

HORSE—FOR SALE, REAL SADDLE HORSE, AFRAID OF NOTHING; BEST-GAITED HORSE IN CITY; $125. 2722 MARKET.

HORSE—For sale, big bay, driving or delivery. T. J. Leonard, n. e. corner Page av. and McPherson, Forest Park Property, or Room 142 Merchants' Exchange Bldg.

HORSE—For sale or trade for motor cycle or side car; 5-year-old horse; Poland China sow and 6 pigs. Linsey Loyd, R. L. C. 6, Greenville, Ill.

HORSES—For sale, 8 head of horses, mares and colts; broke 3 in gentle; also Studebaker O'Connor Coal and Contracting Co., 715 S. Vandeventer. Both phones.

HORSE—For sale, fine, black, 6 years; sound, 16 hands; also 2-seated park wagon and harness; fine condition; St. Charles car to Shaftsbury. Inquire P. E. Kidd, Kinloch, Clayton 523R.

TO RENT—Horse and light wagon, with view of purchasing if satisfactory. Call Monday, 1126 Olive. Central 1129.

HORSES—For sale, 4 young work horses, 1 mare, single and double harness, stake and wood and ice wagon, cheap, replacing with truck. 2836 S. 7th st.

HORSES—FOR SALE, 7 MARES, 3 MULES, 2 WAGONS, FARM, 2½-INCH LUMBER, FIT YOUR FAMILY OUT IN BUGGIES, $10 UP; HARNESS, SINGLE, DOUBLE AND BUGGY, $4 UP. 2722 MARKET.

HORSE—For sale; young chestnut, sorrel blaze face; right front, both hind feet white; beautiful buggy, saddle mare. Shooting Park, S. Louis Trap, Highland, Ferguson.

HORSES—OUTFIT—For sale; large horse and wagon; sell separate. 1415 N. 22d st.

ICE WAGON—For sale, 1 light top shafts; 1 ice wagon, nearly new. $45. 1 good repair harness to match. 119 S. 14th.

ICE WAGON—For sale, cost $400; pony, cultivator; will trade; what have you? 6000 Gravois.

MARE—For sale, 6327 Elm, Wellston

MARE—For sale, $200 lbs., 7 years old, $135. 2107 S. Broadway.

MARE—For sale; bay; just right for a truck farmer. 2001 S. Jefferson. (c)

MARE—For sale, draft mare and farm wagon; both horse, $75. 2320 Market.

MARE—For sale, $20 if sold today. 4324 Prairie.

MARES—For sale, 2 good delivery farm mares; big work horse. 2726 Cass.

MARE—For sale or trade, 6112 Minnesota, Laclede 103.

MARES—For sale; horses, 5, all sizes; sell cheap. Reduce tire. 2520 S. Jefferson.

MARE—For sale, 5-year-old, weighs 1100 pounds. 2422 S. Broadway.

MARE—For sale; small; 2200; large horse, 6 years old; good worker, $95. 2827 St. Ferdinand.

MARES—For sale; two large young mares, well matched; span of small mares; stock from country place. 2722 Market.

MARE AND HORSE—For sale; good spring peddling wagon, baby sulky. 2223 North Market.

MARE—For sale, 8 years old, 1100 pounds, $65 3 sets single harness, 1 double set, spring wagon. 2560 S. 4th st.

MARES—For sale, 2 large, chunky; and 1 horse, young, broke; cheap; all workers. Langan & Taylor Storage Co., 3118 Park.

MARES—For sale, 5 mules; large and small; 6 wagons and harness; make offer. 912 Penrose.

MARE—For sale; young, fat, black; guarantee given. 3636 Cass av.

MARE—For sale; chunky; weight 2400 lbs.; 5 years old. 2800 McNair.

MARE—For sale, saddle mare, unusually well broke; all gaits; 5 years old; light chestnut. Fiske, 6237 McPherson, Cabany 40.

MARES—FOR SALE, BLACK, 1100 LBS.; BROWN, 1150 LBS.; FARM WAGON, 2½-INCH, $85; 1 OLDER MARE, $30; HARness. 2722 MARKET. (c7)

MARES—For sale, farm mares, well matched; 7 years old; in foal to Jack; guaranteed extra good workers; cheap. 2816 Cass av.

MARE—For sale, dandy little buggy mare, fast and gentle. $40. Harry Caldwell, West Alton and Creve Coeur tracks, Overland Park.

MARES—For sale; young, good workers; a farm wagon, double harness. 3012 Easton.

MARE—For sale; black, and one horse, and one horse; cheap. Hunt and Hunt av.

MARE—For sale, roan; cheap. 2846 Chippewa.

MARE—For sale; 4 years old; light; for driving or light draft; cheap. 2722 Market.

MULES—For sale; 9 years old; 16 hands high. 2230 Gaines st.

MARE—For sale; 1 black and wagon; weight 1600 pounds. 1441 Benton.

MARES—For sale, two chunky farm mares, delivery horses. 2807 Cass, in rear.

MARES—For sale, two young farm or delivery; double harness; must sell. 3644 Page.

MARE—For sale; peddler's outfit, license; must sell. 1509 West Billon.

MULES—For sale, 2 mules and horse, good for farm work or delivery. 2305 Rutger. (c)

MARES—For sale, chunky, 5 years old. 4543 Bingham ave. Pine 1343.

MULES—City Hauling Co. has 7 mules, 5 cheap horses, stable foreman, 301 Chouteau.

MULES—For sale, 6, 10 horses; lot double and single harness; 12 wagons; 1 storm buggy. 114 S. 11th st.

FARM WAGONS—For sale, 1 or 2 seated, top or open, $22 up; harness to match. 119 S. 14th.

PEDDLING WAGON—For sale, good condition; best offer gets it. 4248A Lexington.

PEDDLING WAGON—For sale, and harness, like new; cheap. 2922 Glasgow av.

PEDDLING WAGON—For sale, glass house top or curtain side. $30 up. 119 S. 14th.

PEDDLING WAGON—For sale, handmade; good, big wagon. Schad, 2801 Missouri.

PEDDLING WAGON—For sale, good, round top, curtain and brake. 4046 Arsenal.

PEDDLER OUTFIT—For sale; complete; $100 if sold at once. 2712 McNair.

PEDDLER'S OUTFIT—For sale, with West End route. Call 2912 Burlade.

PLOW—For sale, new John Deere plow and harness, $16; classy buggy, harness, $9. Grosshelder, Hanley Rd., 5th house north of St. Charles rock rd.

HORSES AND VEHICLES

FOR SALE

PEDDLER'S OUTFIT—For sale; extra wagon, suitable for coal or ice. 2717 S. Broadway.

PEDDLER WAGON—For sale; with brake, good order, $20; storm buggy, cheap. 6103 Alabama.

PEDDLER'S OUTFIT—For sale; good chunky horse, wagon; good as new; with brass-mounted harness; cheap; will separate. 1733 Wash.

PEDDLERS' OUTFITS—For sale, two young fat black horse; $65. Store, 3833 Easton.

RUNABOUTS, 15 to pick from, steel or rubber, light or heavy; $25 up; harness to match. 119 S. 14th st.

SADDLE—For sale; riding saddle; genuine leather; cost $30, for $10. 3234 Magazine.

SADDLES—Horn, 38 pounds, stock English pigskin, pony horn; McClellan 2-split trees, $4 up. 119 S. 14th st.

SHETLAND PONY—For sale; mare, beautiful; young; with harness; $75. 2401 McNair.

SHETLAND PONY—For sale, 44-inches; fat; long mane and tail; gentle; fine 2-seated rubber-tired trap; set of harness; fine condition; horn saddle and bridle; will sell separate or outfit $125. O. E. Schoten, 119 S. 14th st.

SPRING WAGON—For sale, brass-mounted harness; cheap. Forest 4887. 4901A Easton.

STAKE WAGON—For sale; horse and harness; cheap. 2709 Glasgow. Central 9827X.

STAKE AND WAGONS—For sale, 3, and harness; wagon, extra strong. 1149 Madison.

STALLION—For sale, fine, young, dark bay, storm buggy and harness; gentle; woman can drive. Wm. Bryer, 1425 Broadway, East St. Louis. Both phones.

STORM BUGGY—For sale; mare and harness; cheap. 4922 Easton.

STORM BUGGY—For sale; good, hand-made; 3 delivery mares. 2725 Clark.

STORM BUGGIES—For sale, 25 steel or rubber, wide or narrow track, with pole or shafts. $10 up; all in good running order; some nearly like new. 119 S. 14th.

SURREYS—Steel or rubber; shafts, pole; wide or narrow track. $12 up. 119 S. 14th.

SURREY—For sale or trade for cow; fine. Peter Gleich, 5226 Grace av.

SURREY—For sale; cheap. 1934 Morgan, Belmont 3108.

TEAM—For sale; good work horses; must sell. 3754 S. Broadway.

TWO TEAMS—For sale; 2 patent dump wagons. 4224 West Clayton. Lindell 6238W.

TEAM OF MULES—For sale; small; team of large horses, two sets double harness and 1 set single; for truck; won't be able to turn over until Wednesday night; can see them Sunday or evenings after 4 p. m. Make an offer. Gasoline Station, 1314 S. 18th st.

TRAP WAGON—For sale, 4132 Virginia. Kilduich Victor 2817X.

WAGON—For sale, top wagon; can be used any line of business. 3067 Morgan.

WAGON—For sale; good single ice and coal wagon. 2 S. Grand.

WAGONS—For sale, large grocery wagon and harness; cheap. 2422 Salena st.

WAGONS—For sale; one sprinkling and one dirt wagon; cheap. 3037 Madison. (c)

WAGONS—For sale; 5 good; track, cheap. 2705 Cass av.

WAGON—For sale, closed-up peddling wagon; cheap. Call 4204 West Kossuth.

WAGON—For sale, open spring wagon, 4151 N. Grand av.

WAGON—For sale, 2½-ton ice and coal wagon gear, partly finished; body material for same; cheap. 2212 S. 7th st.

WAGON—For sale, top delivery; cheap. 1800 Cole. (c)

WAGON—For sale, ice and coal wagon. Call at 730 Wilmington. (c)

WAGON—For sale, whitenef and plasterer's wagon, $250; material and tools, must sell. 4033 Easton av.

WAGONS—For sale, stake wagons, in good condition. Pioneer Box Co., 11th and Cass. Central 1, Main 2000.

WAGONS—For sale, 3 platform gear, with wings, in good condition, $35, $45 and $60; all trucks. Ben Benton.

WAGONS—100 bushel, open; curtain or panel sides, 1 or 2 horse; new, secondhand, $8 up. 119 S. 14th st.

WAGONS—For sale, 3 platform gear 2-inch axle wagons, in good running order, cheap. 613 Cass.

WAGON—For sale, platform spring produce wagon; good as new; very cheap. 613 Cass.

WAGONS—For sale; 6 light delivery; all for $85. Call Monday A. M., 1521 Call pl. Second floor front. Park Apts., Lindell 2nd.

WAGONS—For sale, 4 combination ice and coal wagons, one and two horse, 4-ton spring truck coal wagon; 2 open wing wagons, 17-in. axle. Apply any time. 4227 Elliot av. (c)

PEDDLERS WAGON—For sale; good as new; cheap. 4046 Arsenal.

STORM BUGGY—For sale, and harness; very cheap. 5437 N. Broadway. Colfax 1974J.

SURREY—For sale, hand made, rubber tires, in good condition. 624 Cornelia av., Webster Groves.

WAGON—For sale, peddler wagon; cheap. Call any time, 1027 Paul st.

WAGON—For sale, light 2-seat condition; $7 takes it. 2710 N. Taylor.

YOUNG HORSE—For sale; $75, team young mares, 1900 lbs. 2409 McNair.

BOATS AND LAUNCHES

BARGE Wtd.—Or houseboat, 12x30, or large enough for living quarters. Box D-1, Post-Dispatch.

BOATS—Launches, houseboats, canoe painting and repairing. Barbour Boat Co., Vandalia. (c91)

BOAT—For sale, 26-ft. x-bottom trunk cabin cruiser, hand model, 40-horsepower motor; new boat, fully equipped; now at Alton; owner left city; bargain; $5500. Owner, Delmar 2966J.

CANOE Wtd.—Call Delmar 1753L. (c)

CANOE—For sale; brand-new Morris canoe; 16-foot model. 6798W. (c)

ENGINE—For sale; 3-h. p. Gray; Hyde propeller; $60. Foot of Marceau st.

ENGINE—For sale; 10 h. p. Roberts, reverse gear; Bosch magneto, Delco; all complete; ready for use; $200. Kirtman's, foot of East Grand av.

ENGINE—For sale; 4-cylinder Continental; high-tension magneto; carburetor; 1-inch gear pump; coupling; ready for boat. 875 2821 S. 8th.

ENGINE—For sale; 12-h. p. Gray engine, clutch; four-seven cushions, etc., $125. 4538 North Twenty-first.

EVERYTHING electrical for boats at Linze's, 1129 Olive st.

EVERYTHING for boats at Linze's, 1129 Olive st.

HOUSEBOAT—For sale; two years old; 40 feet long, 12 feet wide. Herman Brink-man, foot of Ferry st., 4200 N. Broadway.

LAUNCH—For sale; steel hull; 8160. Harbor Boat Co., 6670.

LAUNCH—For sale; canin; 40 feet long; new engine; cost $6000; price $1350. Wonderful bargain. Box H-317, Post-Dispatch.

LAUNCH—For sale, steel hull, full cabin, furnished and equipped; 2 years old; light draft. Fiske, 6237 McPherson, Cabany 40.

LAUNCH—For sale, saddle mare, unusually well broke; all gaits; 5 years old; light chestnut. Fiske, 6237 McPherson, Cabany 40.

LAUNCH—For sale; cheap; 23 feet; good running order; see Sunday morning. 3804 S. Main.

LAUNCH—For sale or trade; steel hull, in good condition; just painted; has drop-top engine, completely overhauled; will do about 18 miles down stream; what have you? 3023 Kossuth. Tyler 1543.

LIFE PRESERVERS Wtd.—Rope, lights, etc. Box L. H. propeller. Delmar 25, Grand 3237W.

MARINE ENGINE—For sale; 2-cylinder, 6 h. p.; in running order; $25. 4627 Idaho.

MOTOR—For sale; 2-h. p. Evinrude detachable. Call Monday, 1126 Olive.

MOTOR BOAT—16 feet; in good condition; must sell. 2253 Elizabeth. (c90)

MOTOR BOAT—For sale, 4-cylinder, reverse gear; cheap and demonstrate. Fred Gerard, South Osceola st., block south City Workhouse.

RILEY STEEL HULL—Length 20 feet, beam 6 feet; in good condition; bargain. Call 1056 Park av., Kinloch, Central 7295.

ROWBOAT MOTOR—$35; running order, or trade for cycle. 4106A Gibson.

BICYCLES AND MOTOR CYCLES

WANTED

CYCLE CAR Wtd.—In running condition. Call St. Clair 18041. (c71)

MOTOR CYCLE Wtd.—Harley or Indian; pay all cash. 5711 Arsenal. Grand 4442.

MOTOR CYCLE Wtd.—Tandem; F. & N. for rigid frame. 2253 Malden Lane.

MOTOR CYCLE Wtd.—State make, cash price. Box D-413, Post-Dispatch.

MOTOR CYCLE MAGNETO Wtd.—High tension; must be cheap. Box S7, Pacific, Mo.

MOTOR CYCLE Wtd.—Harley-Davidson. Call or write 9547 East Gilmore av. E. Wilson.

MOTORCYCLE Wtd.—Also side car; state price, model, condition, etc. Box M-80, Post-Dispatch.

TOP WAGON Wtd.—One-horse; call Sunday, 6111 Bertha av. Delmar 981L.

MOTOR CYCLES Wtd.—Secondhand. Telegeer Co., 4676 McLaran av.; Cellax 1804. (c)

USED MOTORCYCLES Wtd.—Condition no object; wrecked and damaged machines or parts. Write or phone Forest 7205. Motorcycle Co., 1160 N. King's highway. (c)

FOR SALE

BICYCLE—For sale, coaster. 2225 Sidney.

BICYCLE—For sale; bargain. 3942 West Pine.

BICYCLE RACER—For sale; fine condition, $125. 4153 Wyoming.

BICYCLES AND MOTOR CYCLES

FOR SALE

BICYCLE—For sale, cheap. 721 Shenandoah, full size. 1832 Park.

BICYCLE—For sale; large boy's; good as new; cheap. 4547 Chouteau av.

BICYCLE—For sale; good condition; cheap. 3991 Finney av.

BICYCLE—For sale; coaster brake, mudguard; like new. 4222 Iowa av.

BICYCLES—For sale, cheap; 2; also awnings for small store. 1749 N. Taylor.

BICYCLE—For sale; $10; almost new; Tribune $25; also others. 3125 Meramec.

BICYCLE—For sale, one small girl's and one gent's, with coasters. 4124

1200 AUTOMOBILES, Bicycles and Motorcycles Wanted and For Sale Ads in these columns today.

AUTOMOBILES

ROADSTERS

ROADSTER—For sale, light; electric lights and starter; bargain; must sell. 5629 Alabama.

ROAD—For sale, light; electric lights and starter; bargain; must sell. 5629 Alabama.

ROADSTER—For sale, light, left-hand drive; electric lights, starter, U. S. L. battery; 4-cylinder unit power plant; just overhauled and has 5 good 32x3½ straight side tires, demountable rim, tools, jack, pump, etc.; new paint; $350. Call Cabany 5445M after 1 p. m.; will demonstrate. (c)

BUICK—For sale, 1918 roadster; like new; good paint, tires and top; very good mechanically.
HUDSON-FRAMPTON Used Car Dept., 3319 Locust. (c)

1918 HUDSON SUPER-SIX SPEEDSTER

Like new; cord tires, new paint; bargain.
HUDSON-FRAMPTON Used Car Dept., 3319 Locust St. (c)

1918 CHANDLER 4-PASS. SPEEDSTER

Wire wheels, good tires and top; mechanically good; terms.
HUDSON-FRAMPTON Used Car Dept., 3319 Locust St. (c)

SEDANS

ALLEN—For sale; 1917 little beauty; good condition; electric lights and starter; only $500. Jones, Bomont 2247. 3205 Locust. (c)

CHANDLER—For sale; sedan; 1918 model; splendid mechanical condition; driven by owner; equipped with Goodrich cord tires including spare tire and cover; engine fully overhauled; new cravenette seat covers. Want smaller car. 2630 Delmar. Call before 2 p. m.

DODGE—For sale, sedan, 1918, good condition; $1200 cash. 4760 Washington. (c)

DORRIS—For sale; sedan; 1918 model; body, hood and fenders; 7 good tires; entire equipment in first-class condition; $850. 2818 Locust st.

FORD SEDAN—For sale; 1919; with starter. Johnson Auto Co., 3067 Olive st. (c62)

FORD SEDAN—1918; $550. After 5 p. m. 4524 St. Ferdinand.

FORD—For sale, sedan; electric light and starter; etc.; a bargain. Walsh Motor Car Co., 4040 Delmar.

FORD SEDAN—For sale; 1918; good tires; perfect condition; $800. Call Cabany 5446M.

FORD—For sale, sedan; or trade for good touring car or roadster; will give cash and has 5 good 32x3½ straight side tires, demountable rim, tools, jack, pump, etc.; new paint; $350. Call Cabany 5446M after 1 p. m.; will demonstrate.

FORD—For sale, 1918 sedan, with starter; car in first-class condition; phone or bring to 4 Beverly pl. Sunday or Monday and 12 to 2, ask for Mr. Gasser; Forest 5479.

FORD—Sedan, with self-starter, spring bumper, new tires and seat linings; Hasler shock absorbers; used 3 months; all in first-class order; price $750; party leaving city. Call Dr. Sawyer, 2717 Franklin av.

HUP SEDAN—For sale, in perfect condition; oversize tires; practically new; seat covers; front and rear bumpers; owner leaving city. Telephone Main 272 for appointment.

MAXWELL—For sale, sedan, 1919 model; bargain. W. Burrows, 3945 Newbo.

OLDSMOBILE sedan, 8, 6, 1918, 3101 Olive st. Bom. 1225. Cen. 3805.

OLDSMOBILE sedan, light 6, 1916. Call Grand 5463J.

OVERLAND—For sale; 1918 sedan, model 85, 6-cylinder; fine condition; material reduction in price for 5400 miles of use. 2818 Locust st.

PAIGE—For sale; light six sedan; beautiful paint; very fine car; mechanically perfect; upholstering like new; driven very low mileage; price $1200 less than new car terms. Wilson Motor Car Co., 2925 Locust. Bomont or Central 1439. (c)

Ford Sedan, 1918 model, in first-class mechanical condition. Gray & Davis starter, paint and tires in first-class shape. Call Bomont 516 or Central 5223. Mr. Maevers.

TOURING CARS

ALLEN—Touring car; like new; $495. Tyler 735W. 2228 Hebert st.

ALLEN—For sale, 1917, 5-passenger, Box G-210, Post-Dispatch.

ALLEN—For sale, touring car, 3720A Minnesota av.

ALLEN—For sale, touring, good condition; $550 down, $25 per month; cheap. 4729 Lucky.

ALLEN—For sale; 5-passenger touring car, 1917 model; good condition. 4307A S. Compton av.

ALLEN—For sale, 1918, 5-passenger, extra tire; $850 or terms if desired. Barth Motor Car Co., 3104 Locust st. Bomont.

ALLEN—For sale, touring car; 5 Goodyear heavy cords; extra tire; $700. Sunday morning. Murphy, Kinloch 55R, Kirkwood, Mo.

ALLEN—For sale; 5-passenger; newly painted and thoroughly overhauled; guaranteed same as new car; $550. Miller Garage, 4147 Lucas.

ALLEN—Touring car, late model; new battery, five new tires; mechanically perfect; 1st offer of $450 cash accepted. See Mr. Avery, 3619 Lafayette av.

AUBURN—For sale, 5-passenger touring; perfect condition; 1917 tires, electric lights, new battery; will sacrifice for $275. 4344 Gibson.

BRISCOE—For sale, touring, $400; good condition. 5418 Bartmer. Call Sunday, 8 to 2 or Monday, $650. 818 N. Leffingwell; Bomont 880.

BRISCOE—For sale; 5-passenger electric starter, 30x3½ tires; demountable rims; $450; terms to suit. See Mr. Farrell, Sunday, 3944 Olive. Monday, 2016 E. Warne. Central 9867R.

BUICK—For sale, 1919 model, used one month. 2016 E. Warne. Central 9867R.

BUICK—For sale, touring car, beautiful 1918, real beauty. Motorist, 1832 Locust.

BUICK—1917, light six, 5-passenger; buy this $750. 2908 Chestnut st.

BUICK—For sale; 1916, D-55, 5-passenger sedan; $650. Buick Shop, 3952 Olive. (c)

BUICK—For sale, touring car, cheap; can be converted into light truck. 3821A Virginia av. Sidney 1725W.

BUICK—For sale; 1917 light 6, car has not been abused; good condition. 3758 North and South road, end of Brentwood line.

BUICK—For sale, 6-cylinder touring car; 4 good tires, 3 spares, Johnson lock, new bumper, new tires and seat linings; Hasler shock absorbers; used 3 months; all in first-class order; price $750; party leaving city. Call Dr. Sawyer, 2717 Franklin av.

CADILLAC 5-passenger, suitable for service, or make good truck; $250. 3013 Olive.

CADILLAC 7-passenger, price $500 or offer. 900 Lenox Ferry rd. Call Riverside 512.

CADILLAC—For sale, 4-cylinder, in good condition. J. T. Jones, 7242 Moller. Maplewood Mo.

CADILLAC—For sale; 1916 model 53; overhauled, refinished; new top and curtains; car in wonderful shape and is big bargain for someone; make me an offer as I have no further use for car. Call or write E. Moore, 2226 Sads av., or 1321 Clark av.

CASE—Touring car, 1918 model; car in excellent shape; will sell the money; no use for car; cash and terms. 6180 Delmar.

CASE—For sale, 7-passenger touring car, 1918 model; good condition; $800. 4700 Washington. (c)

CASE—For sale, 7-passenger touring; paint and mechanical condition perfect; 1918 model; nine slip-on plated; late model, will sell at bargain and will demonstrate. Call 1115 S. 1924A Blackstone av. (c7)

CHALMERS "6"—Latemo del. 5-passenger, touring car, same as new, never been used; $1400. Park Automobile Co., 5189 Delmar.

CHALMERS "6"—For sale, 5-passenger touring car, used only 6 months; price $1100. Park Automobile Co., 5189 Delmar. (c)

CHALMERS—For sale, touring car; in excellent condition; very cheap for cash; see it at Calhoun Motor Car Co., 526 De Baliviere.

CHALMERS—For sale, touring car, good running order; will demonstrate; $165. 4311 Hunt av.

CHALMERS—For sale, cabriolet; 6-cylinder; 5-passenger car; cost new $2000; will sacrifice for $950; terms to suit. See Mr. Farrell, Sunday, 3944 Olive.

CHALMERS—For sale; 1917 touring; perfect mechanically; new battery; good paint and tires; $650. Dr. Lamb. Grand 3043. 4295 Botanical av.

CHALMERS—For sale, beautiful 5-passenger 1918 model; excellent condition; new tires, a bargain; will trade for lighter car. 2815 Easton.

CHALMERS—For sale, late model; splendid condition; mechanically perfect; 1917 touring car; must sell this week; best offer will take it. Phone Grand 1213W.

CHEVROLET—For sale; touring; electric lights and starter $550. 6125 Vermont av.

CHEVROLET—For sale, 1918 touring car; $475. Call between 9 and 3, 4017 Nebraska.

CHEVROLET—Late model touring, $350; must sell today. 1424 N. Gimp's highway.

CHEVROLET—For sale, 1918 touring car, run 5000 miles; $750. Central 5345L.

CHEVROLET—For sale, touring car, 1917, Forest 2496W. 4718 Cupples pl.

CHEVROLET—For sale, 1918 touring; perfect condition. 4940 Berthold. (c)

CHEVROLET—For sale, touring car in perfect condition. 1649 S. Grand.

CHEVROLET—For sale; A1 condition; 5 good tires; cheap. 4057 Botanical av. (c)

CHEVROLET—For sale, 5-passenger touring car; excellent condition; $575. 4458 Choteau.

CHEVROLET—For sale, touring car; looks like brand new; A1 condition; worth $800; $600 sacrifice today $450. 3016 Iowa. (c)

CHEVROLET—For sale; touring car, 1917, in fine condition; new tires, new battery. J. L. Murphy, Kirkwood, Kinloch 55R.

CHEVROLET—Touring car; first-class condition; new tires; $300. Sunday morning. 3505 N. Taylor av.

CHEVROLET—For sale, 1918, 5-passenger; looks as good as new. Saint Louis Motor Car Co., 3128 Locust.

CHEVROLET—For sale; touring; latest model; can't tell it from new one; latest improvements; Klaxon horn, new tires, new paint; must sell; owner leaving city. Call Sunday, 1240 Cabanne.

CHEVROLET—Touring car; first-class condition; tires like new; $300. Sunday morning. 3505 N. Taylor av.

CHEVROLET—For sale, 1918, 5-passenger; looks as good as new. Saint Louis Motor Car Co., 3128 Locust.

CHEVROLET—For sale; touring car; A1 condition; good tires; sacrifice. 1424 Bolman.

CHEVROLET—For sale; touring car; late model; can't tell it from new one; latest improvements; Klaxon horn, new tires; cheap for cash. 5353 Terry. Forest 3867R.

CLIPPER—1918 light six touring car, $650. 2225 Hebert st.

DORRIS—For sale, touring car; 4-cylinder; fine truck chassis, 4055 Nebraska av. Call Southampton office $400. Laclede 2711.

DORRIS—For sale; touring car, 1913; electric lights and starter, new tires; cheap for cash. 5353 Terry. Forest 3867R.

ELGIN—1918 light six touring car, $650. 2225 Hebert st.

ELGIN—For sale, 1918 light six, 5-passenger. $850. 1191 Post-Dispatch.

EMPIRE—For sale, touring car; 5-passenger; new tires; seat covers; $575. 3526 Bauberger.

EMPIRE—For sale; 5-passenger; same general dimensions as Dodge; $785, terms to suit. See Mr. Farrell, Sunday, 3944 Olive.

FORD—For sale; 1914 touring; runs fine; $250. 2210 Pestalozzi.

FORD TOURING CARS 1918 models; ready to drive home. 3114 Cass av.

FORD—For sale, touring; good car; must sell. 3240 California.

FORD—For sale; touring car; A1 condition; good tires; sacrifice. 1424 Bolman.

FORD—Touring car; late 1917; can't be told from new; $450. 5378 Southwest av.

FORD—For sale, touring car, late model; will sell body separate. 2520 Olive. (c)

FORD—For sale, touring car, cash; $362 or terms. 2844 Page.

FORD—For sale, touring; new paint; mechanically perfect; $290. 4155A De Tonty.

FORD—For sale, touring car, 1917; good condition; can be seen at 4028 Russell av. Phone Grand 2928M.

FORD—For sale, touring car; 1916; new paint; mechanically perfect; $290. 4155A De Tonty.

FORD—For sale; touring car; 1916; motor in good condition; tires like new; a real bargain; $375. Jones, Bomont 2247. 3205 Locust.

FORD—For sale, touring car; 1916; price $450; 6 good tires; paint good; rare bargain. 4329 Laclede.

FORD—For sale, touring car; 1916 touring car; good condition; $325; call Sunday afternoon. 7407 Delmar bl.

FORDS—For sale, 4 touring cars; in good shape; some bargains; terms. 2520 S. Jefferson.

FORD—For sale, touring car, complete with starter and demountable rims. 1358 Bell.

FORDS—For sale; touring cars; 1918 and 1917; excellent shape; cash or easy payments. Ford Agency, 3065 Locust.

FORD—Touring car; brand-new; 1919 model; demountable rims; extras with it; starting and lighting; some like new. 4158 Cass. (c)

FORDS—For sale, 8 1918 touring cars, roadsters and chassis, $250 up; rare bargain. 3323 N. Grand av.

FORD—For sale; touring car, 1917 model; like new; just overhauled, with $250 worth of extras; price right. 2344 Park av.

FORD TOURING—For sale, or exchange for automobile, 5-passenger touring car; Detroit limousine top; shock absorbers; seat covers; electric lights from storage battery; demountable rims; speedometer, dash light, tail lock; very complete little car; terms, $200 down, $25 on balance. Morris, 3527 Locust.

FOR SALE—Fords; touring; sacrifice; $290. 1417 Walton av.

FRANKLIN TOURING—For sale; serious 9; thoroughly overhauled; good tires; new paint; guaranteed like new. Franklin Auto & Supply Co., 3015 Locust.

FRANKLIN TOURING CAR—For sale; six tires; in perfect condition; barge all in; $800. Franklin Automobile and Supply Co., 3015 Locust st.

GRANT SIX—For sale; 1918, 5-passenger, like new; $825; will trade for old car; terms to suit.

HAYNES—For sale, 1917, 7-passenger, Box G-392, Post-Dispatch.

HAYNES—For sale; 5-passenger touring car; good condition; new tires; 3580 Pershing av. 1st floor east. Cabany 5446M.

HAYNES—For sale; touring car; late 1917 model; 6000 miles; newly painted and overhauled; new wheels. Can be seen at 1156 Olive.

HAYNES—For sale, 7-passenger, 2 top openings; newly refinished; new top, $750 down; terms to suit. Motor Car Co., 2921 Locust. Bomont or Central 1439. (c)

HAYNES—1918, 7-passenger; mechanically perfect; will sacrifice this car to suit buyer; if sold this week $1650; terms to responsible party. See Mr. Ellis, 3021 Locust st., Bomont 634.

HUDSON 6-54, touring; 3101 Olive st.; Bom. 1225. Cen. 3805.

HUDSON super six, touring, 1917, 3101 Olive st. Bom. 1225. Cen. 3805.

HUDSON "6"—For sale; excellent mechanical condition; new paint; $380. Call 4316 Gibson av.

HUDSON 6-54 7-passenger; good condition; new paint; 2947 cass av., or room 142, Municipal Court Bldg.

HUDSON—For sale, touring car; good condition; will demonstrate; $250. 6352 Bradshaw.

HUDSON—For sale; superior; sport model; practically new; used one week; must sell; $1650. Post-Dispatch.

HUDSON—For sale, touring car, 1915 model; 6-40; perfect condition; guaranteed. 3024 Victor.

HUDSON—For sale; model 6-40; light 6-cylinder; 7-passenger; good paint, new tires; perfect mechanical condition; $800. 3944 Olive st. See Mr. Farrell, Sunday.

HUP 32—For sale, touring car; good condition; $225. Central 5345L.

HUPMOBILE—For sale; I have $750 cheap car; trade for Ford; 6 Auto Co. on new Hupmobile touring car. M-418, P-D.

HUPMOBILE—For sale; 5-passenger; overhauled, refinished; new top, $750 down; terms to suit. Bertrand, 4130 Olive.

HUPMOBILE—For sale; touring car, 1917 model; engine in fine condition; $425; bargain for someone; owned by private party. 5620 Locust st.

HUPMOBILE—For sale; electric starter and lights; 32x3½ tires; perfect running order; $675; terms to suit. See Mr. Farrell, 3944 Olive st.

JACKSON—For sale, 5-passenger touring car, in fine condition; will trade for small car. 4410 Manchester.

JACKSON—Touring car, $250. Studebaker, speedster, $150; also Ford delivery truck, $190. 7021 Olive.

KING "8"—For sale, demonstrator; seat covers and extra tire; guaranteed same as new car; will take small car as part payment. Barth Motor Car Co., 3104 Locust st.

KING "8"—For sale, 1917 touring car; fine tires; in perfect condition; bargain for quick sale; terms to responsible parties. Barth Motor Car Co., 3104 Locust st.

KISSEL—For sale, touring car; excellent condition; good tires, make offer. 3527 Salena.

LIBERTY SIX—For sale; touring; new; never been run. Owner leaving city reason for selling. Can be seen 2137 Locust.

MARATHON—For sale, 5-passenger car, 1914 model; in good running order; $225. Call 3120 Sidney. Victor 2053R.

MARMON—For sale, 6-48, 5-passenger; fully equipped; good condition; $500. Modern Engineering Co., 2300 Walnut.

MAXWELL, 1916, bargain if sold at once. 3859 Easton av. Lindell 3478J. (c)

TOURING CARS

FORD—For sale; touring car; good condition; many extras; good tires, $375; morning or evening. 3511 S. Grand.

FORD—For sale, beautiful touring, with extra accessories; cheap; private. 2632 McNair.

FORD—For sale, touring car; perfect condition; sacrifice; prices absolute guarantee. Forest 2969. 5738 Easton. (c7)

FORD—For sale, touring car, 1916; price $525; no dealers need apply. 2248A Missouri.

FORDS—For sale; 15 touring cars, 1917, 1918; some like new; $250 to $300; all cheap. 3631 Easton.

FORD—For sale, touring car; $285 will buy; 1917; am leaving city. Call after 9 a. m. Sunday. 2010A Nebraska.

FORD—For sale, touring; perfect condition; good tires, paint good; rare bargain. 4329 Laclede.

FORD—For sale, 1918 touring car, like new, run 2000 miles; $450; private party. 4127 Olive st.

FORD—For sale, touring car; demountable rims; price $350. Jones, 3245 Moller av. Maplewood.

FORD—For sale, latest touring, like new; extra accessories; cheap; private family. 2240 Missouri.

FORD—For sale; touring car; good condition; many extras, good tires; $375; morning or evening. 3511 S. Grand.

FORD—For sale, touring, late 1917; in good condition; $550; big bargain. Brilliante. 3368 Cote Brilliante.

FORDS—For sale, 4 brand-new 1919 Ford touring automobiles and 3 1918 Ford touring automobiles, all in first-class shape and driven only a few miles. Can be seen at 4158 Cass av. Motorist, 1832.

FORD—For sale, 1918 touring car; demountable rims; electric lights; first-class running order; sell cheap. 3944 Olive st. Cabany 5446M.

FORD—For sale; bargain; late 1917 touring car; fine condition; cash or terms; sacrifice for cash today. Call Forest 2969. 5738 Easton. (c)

FORD—For sale, touring car, 1918; A1 condition; good tires and other accessories. Grand 1367W. Victor 638. 1625 S. Jefferson av.

FORD—For sale; 1914 touring; completely rebuilt in good condition; demountable rims; speedometer, bumper, Pesco absorber; speedometer, bumper, Pesco absorber; speedometer, bumper, Pesco absorber

AUTOMOBILES

AUTOMOBILES—MISCELLANEOUS

MOON

Car Bargains

Moon 6-40, 5-pass., rebuilt and newly painted; new tires; cheap.
Moon 6-50, 7-passenger.
Moon 6-40, 5-passenger.
Moon Three 4-cyl., 5-passenger.
Ames, 4-40, 5-passenger.
Marmon, 4-32, 5-passenger, electric lights and starter.
Reo, 5-passenger, with electric lights and starter.

3115 LOCUST STREET.
Bomont 70. Central 2447.

The Last Sunday We Will Be Open

The leading used car exchanges, starting May 4, 1919, will be closed until further notice on Sundays, allowing our employes an opportunity to spend that day with their families. We are showing a splendid line of cars all day.

SUNDAY, APRIL 27, 1919.
YOUR OPPORTUNITY.
READ.

Oldsmobile, 1918, L. 7-S. Tour.....only $1100
Overland Roadster, Model 75.....only 450
Ford Truck, 1917.....only 400
Oldsmobile Sedan Lt. Six, 1918..only 1350
Oldsmobile Tour. Lt. Six, 1918..only 1300
Elgin Touring Lt. Six, 1918.....only 850
Overland Tour., Model 83, 1916..only 400
Oldsmobile Touring Lt. 8, 1916..only 650
Hudson 6-54 Touring.....only 400
Hudson Super Six Tour., 1917...only 1100
Studebaker Lt. Six Tour., 1916...only 375
Crow-Elkhart Chummy, 1917...only 600

AND MANY OTHERS.
TERMS.

DE LUXE AUTO COMPANY,
3101-07 OLIVE ST.
BOMONT 122. CENTRAL 380
OPEN SUNDAY ALL DAY.

SEE NEWELL FOR USED CARS

Cadillac, 1913, 4-cylinder coupe.
Chalmers 1915 coupe.
Dodge, 1915, roadster.
Dorris, 1918, 7-passenger.
Ford, 1917 touring.
Ford, 1918, stake body.
Haynes, 1916, 6-cylinder, 5-passenger.
Haynes, 1917, 6-cylinder, 5-passenger.
Hudson, 1917, 6-cylinder, 7-passenger.
Hupmobile, 1915, 4-cylinder, 5-passenger.
Hupmobile, 1915, 4-cylinder, 5-passenger.
Reo, 5-passenger, with electric lights and starter.
Overland, 1916; this car is easy to investigate; our car for $400 3556
Many others between 9 a.m. and 5 p.m. Repair Shop, 5500 Delmar. (c)

All condition, $1100. (c)
Truck, $400; Cross, $375. Olive 4862. (c)
Two bodies, first-class, St. Louis av. (c)
Will buy-it. Call 5000 Cote Brilliante. (c)
Car and used cars for sale. (c)
Quick delivery; assist Distributors. (c)
Quick delivery; assist Distributors. (c)
Two tires, tool kit, complete; just $35. 4615 Idaho. (c)
Chummy, 1918 model; Mendenhall Motor Co. (c)
Car in good condition; must make an offer; Supply Co., 3925 Delmar. (c)
Car in good condition; $1715 S. Grand. (c)
Car in good running condition; $378 South. (c)
Two 5-passenger cars, 5713 Cass. (c)
Car in perfect condition; in daily use; 5716 Lafayette. (c)
Car: Continental motor must be sold. $225. (c)
1918 model; owner-driven; all. Delmar 4251R
Car, new, 1918 model; property of smaller (c)
Car late 1916; summer top; fine condition; $4772 St. Louis av. (c)
Car in running order; cheap. (c)
Car in good running condition; $2020 Locust st. (c)

SNAPS

Touring
Chummy
ster
nishable.
REPAIR CO.,
St.

ok These
Car Bargains
n, today. Nation-
$150; light tourir
dition, $125. Pair
tires, new; pair
ry light late mode
tires, starter,
Marmon 34 tour
Olive st.

DLE
INS
refinished).
refinished).
refinished).
cyl.
ator.
dle
MOTORS CO.,
5251 S. Grand av.
Sunday.

ayments
erms
CARS
ligh-grade used cars
ible purchasers on
and balance in six

$780
600
780
650
500
ed extras.
fully equipped.
definite guarantee.
2019 Locust st. (c)

CARS
OTHERS HIGH-
PRICES?
SAVE AT LEAST
$?
ELSEWHERE
FORE SEEING
FOLLOWING
$?
$500 to $
500 to
450 to
400 to
450 to
400 to
350 to
350 to
300 to
250 to
2826 Locust st.

ONDITION
ntire stock of good
before heard of in

SROOM
ffer Refused
ur This Week,
lity—Your
ice.
ainted; guaranteed.
ainted; guaranteed.
Sedan; like new.
excellent condition.
almost new.
condition.
new.
winter top.
overhauled and re-
Overhauled
new paint and tires.
ric starter and lts.
assenger; repainted.
new tires; electric
cab and body; like
and body; like new.
SALES CO.,
st. Central 1071.

Greatly Reduced Prices

ON GOOD USED CARS
Every Car Guaranteed
See Them at
Weber
Motor Car Co.
2217 LOCUST ST.

REBUILT CARS

Two good investments—Victory Bonds and one of our Rebuilt Cars—get your Bonds first.

TOURING CARS.

Allen.....1916
Chalmers.....1917
Chandler.....1916
Chevrolet.....1915
Hudson.....1914
Hupmobile.....1917
Hupmobile.....1916
Hupmobile.....1915
Hupmobile.....1914
Lozier.....1913
Maxwell.....1918
Maxwell.....1917
Maxwell.....1916
Maxwell.....1915
Mitchell.....1918
Mitchell.....1915
Mitchell.....1917
Moline Knight.....1916
Oakland.....1914
Paige.....1914
Ford.....1915

ROADSTERS.

Ford.....1915
Marion.....1914
Maxwell.....1914
Mitchell.....1915

SEVEN-PASSENGER

Hupmobile.....1916
Mitchell.....1916
Mitchell.....1913
National.....1917
Studebaker.....1917
Studebaker.....1913

CLOSED CARS

Abbott Detroit Coupe.....1913
Allen Coupe.....1917
Chalmers Ad-Year.....1915
Hupmobile Sedan.....1916
Maxwell Cabriolet.....1917
Maxwell Coupe.....1916

TRUCKS, ETC.

Federal 2-ton.....N13
Ford Chassis.....1916
Ute Delivery.....1915

Weber Implement & Automobile Co.
1900 Locust St. (c)

A cottage with a large yard—see Post-Dispatch Wants.

AUTOMOBILES—MISCELLANEOUS

Velie's

OLIVE AND GARRISON AV.

1918 model Velie sedan, newly painted; 1918 6-cylinder Scripps roadster, almost new; rare bargain; terms.
1917 Interstate touring, cheap.
1918 Chevrolet, touring, newly painted.
1918 Velie roadster, almost new; bargain.
1917 chummy roadster, wire wheels; cheap.
Ford sedan, extra wheel and tire, self-starter; bargain.
1917 Overland coupe; cheap for cash. Bomont 201. Central 6969.

Honest Values

—IN—

Rebuilt DODGE and FORD Cars

A FEW CHOICE SELECTIONS.

Dodge Touring.....$750
Dodge Roadster.....$825
Ford Touring.....$475
Dodge Coupe, late model.....$1400
Ford Touring, almost new.....$400
Ford Coupe, e. l. and s., wire wheels.....$525
Dodge Touring.....$725
Chevrolet Roadster.....$825
Ford Roadster.....$350
Hudson Touring.....$450
1917 Oakland Roadster.....$450

Ask for Mr. Dunville.

Tate-Gillham Motor Car Co.

3041 TO 3111 LOCUST ST.
Bomont 1241, Central 7815.
Closed on Sundays.

Overland

We have the largest variety of Used Cars to select from in the city. Let us show you.

Model 79 Overland, 5-pass.; good shape; $275.00.
Model 18 Packard Berlin, very best of condition.
1918 Oldsmobile, 5-pass., 6-cyl., touring.
1917 Overland Light 4 Touring, 5-passenger.
1917 Overland, 7-pass., 6-cyl., Continental motor.
1916 Overland Inclosed Roadster.
1917 Overland Chummy Roadster.
1916 Overland Light Roadster, 2-passenger.
1916 Overland, 6-cyl., 7-pass., touring.
1918 Overland Light 6-Roadster, 3-passenger.
1916 Haynes, 7-pass., 6-cyl., touring.
1916 Overland, 5-pass., M-83.
1918 Overland Chummy Roadster.
1915 Chalmers Touring.
1917 Overland M-90 Touring.
1918 Overland M-90 Sedan.
1917 Hudson, 7-pass. Sedan. Super Six.
1917 Overland Light Six Touring.
1916 Chevrolet Roadster, fine shape.
1917 Overland, 4-cyl., 3-pass., Coupe.
1917 Overland Light Six Touring.

The reputation of this, the largest automobile house in St. Louis, is your best assurance of a square deal.

Every car guaranteed unless otherwise specified.

Terms to responsible people.

OPEN SUNDAY UNTIL 1 O'CLOCK

OVERLAND USED CAR DEPARTMENT
23d & Locust Sts.
Bomont 78. Central 4119

ACCESSORIES, PARTS—WANTED

AUTO TIRES Wtd.—Any condition; pay highest prices; drop postal; will call. Ed Kneapp, 2735 S. 10th st. (c)
BATTERY Wtd. 6-volt, 80 to 100 ampere; will pay fair price if in good condition. New York Storage Co., 2219 Wash st. (c)
BODY Wtd.—Studebaker roadster body. Phone Cabany 7953M.
BODIES Wtd.—Ford and Overland touring. Sidney 104, Sunday a. m., week, p. m., Mr. Bond.
FORD BODY Wtd.—Touring car; will pay cash. Central 8184R.
FORD BODY Wtd.—Ford touring, in exchange for roadster body. 4508 Washington.
FORD TOURING BODY Wtd.—Must be good order. 915 Walton. Forest 5078R. (c)
FORD—SEDAN BODY Wtd.—Condition no object. Wydown 234R.
FORD COUPE BODY Wtd.—First-class. 5721 Michigan av.; Riverside 1882J.
FORD COUPE BODY Wtd.—Paint, condition no object. Call Mr. Chanell, Cabany 3519W.
FORD STARTER Wtd.—Complete. Forest 1689. (c)
FORD SEDAN BODY Wtd.—Trade for new coupelet body. Call afternoon, 5215A Pauline pl.
TIRE VULCANIZER Wtd.—State full particulars. Box M-211. Post-Dispatch.
TIRES BOUGHT—Will buy your old tires if serviceable condition; pay cash. The Wagner Tire Co., formerly Universal Tire Co., 3216 Locust st. (c)
TOP Wtd.—For Dodge touring car; must be serviceable. Call Cabany 176.
TOP COVER Wtd.—Large, for auto. Delmar 448R; 3314 Semple.
TOURING CAR BODY Wtd.—For 1917 Ford. Delmar 448R; 3314 Semple.
VULCANIZING MOLDS Wtd.—Any model or any make auto tire vulcanizing molds, complete plants or parts for cash; give description. Queen City Vulcanizing Co., Cincinnati, O. (c)
WE will buy your auto casings; highest price paid. LAFAYETTE TIRE & VULCANIZING CO., 1815 S. Broadway.

ACCESSORIES, PARTS—FOR SALE

AUTO BODY—For sale; fit 7-passenger car; $40; also one mast; cost $15. 1426 Lafayette
AUTOMOBILE TIRES—For sale, from wrecked cars. 2829 Stoddard st. Central 9501. (c)
AUTO HEADLIGHTS AND TRIMMINGS replated better than new; prompt service. MUSICK PLATING WORKS, 913-17-19 Chestnut st. Cent. 43, Main 1330. (c)
AUTO TIRE—For sale, 32x3½; new; $14; tubes, rim 30x3½; 7-passenger Peerless auto seat covers; silk mohair; $10. Ford top, $3; brass polish, $1 gallon; skid chains. 2094A N. 18th.
AUTO SPARK PLUGS—For sale: Ford touring car top $17 also Ford 1-man mohair touring top, demountable wheels, $12; best oil 40c gallon, nonskid 30x3½, tires $10, tubes $1.50, tool boxes $1.25, double pump $1.25, jack 75c, head light $2, tail light 50c, spot light $1.50, $1 box matches 15c, $1 red heat spark plugs 25c, master vibrator $1, nonglare lens 15c, 25 Ford lock 75c, floor mats $1, tire covers 35c, new Ford radiator $10, fine Stewart speedometer, complete with cowl board, $7.50; flexible rider shock absorbers, $4.50 set. 1511 S. Grand.

ACCESSORIES, PARTS—FOR SALE

BODY—For sale, Ford roadster, 1918 model. 2291 S. Grand av.
BODY—For sale, Ford delivery, $32.50. Central 9433L. 4050 Kossuth. (c)
BODY—For sale, Ford delivery, panel, type used by a florist 3 months, cost $180; $80 if sold today. 2933 Chouteau. (c)
BODIES—For sale, Ford roadster, fine delivery box, door curtain; good condition; $20; one $5; coupe, $5. 1950 S. Jefferson (rear). (c)
BOSCH MAGNETO—For sale. Call Forest 4468R.
BOX—For sale, for rear of Ford roadster. Cheap. 3625 Iowa.
BUCKET SEATS—For sale: $5; cycle car, $125; Overland, $125; Chalmers, $250; Auburn, $250; exchange, buy yours; new Davis & Moore demonstrator, cheap. Knight, 3327 Locust.
CARBURETOR—Rayfield Ford outfit, complete. $12; Stromberg Ford outfit, $10. 3507 Caroline.
CONCRETE Garages, reinforced, portable, the kind used in modern concrete garage construction. Concrete Garage and Asphalt Co., 5216 Terry. Delmar 1706R. (c90)
DODGE TOURING AND TRUCK BODIES—For sale; will exchange for roadster bodies, each for quick sale. Apply Sunday, dry goods store, 5000 Gravois av. (c)
ENGINE—For sale; 12-cylinder; cheap for cash. Cabany 1.
EVERYTHING electrical for automobiles, at Linze's. 1129 Olive st.
FORD—For sale, closed top delivery body, in fine condition; $45. 613 Cass. (c)
FORD BODY—For sale, large commercial; for ton truck. 2726 Olive. (c)
FORD PARTS—For sale; block, axles, frame, springs, anything. 3212 N. 21st.
FORD WHEELS—For sale, set; 32x1 s. s. tires. 2548 Grace av.
FORD RADIATORS—1917 model; also 1916 model; good condition. 2420 Olive. (c)
FORD RADIATOR—For sale, 1917, $10; guaranteed. Morris 3222 Locust.
FORD WHEELS—For sale; good condition; 50c each. 4048 Easton av. (c)
FORD RADIATOR—For sale; good condition; guaranteed; $10. 4048 Easton av. (c)
FORD DELIVERY BODY—For sale, with top, $20. 1611 S. 9th st.
FORD MOTOR—For sale, and rear axles. (c)
FORD TRUCK BODY—Cheap. At 5044 Wells av.
FORD DELIVERY BODIES—For sale; $25. Mendenhall Motor Co., 2315 Locust. (c)
FORD TIRES—1 pair pneumatic, for Ford ton trucks; will take solids in exchange. 2220 Olive.
FORD MOTOR—For sale; complete with transmission; thoroughly overhauled; best offer takes it. 2830 Easton. (c)
FORD RADIATORS—For sale, 1916 model, $10 up. Auto Radiator Repair Co., 3702 Cozens. (c)
FORD BODIES—FOR SALE; NEW USED SEDANS, COUPES, TOURINGS, ROADSTERS. ORDER AND NOW RECEIVE MODEL YOUR OLD FORD; ESTIMATES CHEERFULLY GIVEN. 2326 OLIVE. (c8)
FORDS—Run 34 miles per gallon with our 1919 carburetors; use cheapest gasoline or half kerosene; start easy any weather; increased power; styles for all motors; runs slow high gear; attach yourself; big profits for agents; money back guarantee; 30 days' trial. Air-Friction Carburetor Co., 420 Madison st., Dayton, O.
GENERATOR—For sale; A1 condition, $10; 6-inch generator chain, $5; one 30x4½ clincher tire, good tread, $10; one 28x3, three 30x4½ inner tubes, cheap; one 20x3 Continental rim, good as new, $3. Forest 6309R.
LITTLE PARTS—For sale, 1913 model. E. A. Prahire, 4859 Easton av.
LUBRICAN CARBON REMOVER—Solves the carbon problem. When your motor loses power, when it knocks, barks and overheats, don't monkey with the carburetor; send for a can of Lubrican Carbon Remover; pour 4 tablespoonfuls into each spark plug hole. Follow directions and the motor will get more miles out of every gallon of gasoline; every can guaranteed; $1 prepaid. Agents wanted. W. M. Smith & Bros., Station "B," 2020 Pine st.
MAGNETOS—Heavy duty, for truck and tractors, $75; no more spark trouble. Ford Magneto, $20. 2010 Locust st. Bomont 1.
MAGNETO—For sale, Bosch, perfect condition; hot spark model; D. U. 4. $25. Call Monday. 2832 Market st.
MANNING'S DUST LINER—For sale; new; all sizes. Schaefer Cycle and Auto Supply Co., 1633 S. Broadway. (c)
MOST reasonable place to have your tires and tubes vulcanized. Visit our store and give us a trial; we sell U. S. tires and tubes while they last; 30x3½, nonskid casings, price $12.75. Schaefer Cycle and Auto Supply Co., 1633 S. Broadway. Central 7762R. (c)
OIL—For sale; 50-gal. tank; have no use for it. 5737 Arsenal. (c)
PANEL DELIVERY BODY—For sale; all enclosed; cheap. 4452 McPherson, first floor west. (c)
PARTS for Hup 20; also 5-passenger body chassis. 901A N. Taylor av.
PORTABLE GARAGE—For sale; cheap; will make nice summer kitchen. 10x14; 4700 Beacon st. Call 714 N. Broadway.
PRESTOLITE TANKS—For sale; $2.50. 2850 Easton av. (c)
PRESTO TANKS—For sale, five 50-gallon tanks, with faucet, $2 each. 3824 Page.
RADIATOR—For sale; new Ford, 1916; $10; 1919; barrain. 1818 N. Grand. (c)
RADIATOR—For sale; Ford; carburetor, 1 shifter and 1 air friction. 1228 Clark av.
RADIATOR—For sale; new 1919 honeycomb, $70; used radiator, $10. 4048 Easton. (c)
RE-TIRING OUTFIT—For sale, ribbed, sizes 3 to 5 inches. 3701 Sullivan.
RECTIFIER—For sale; General Electric; $175. Call Tyler 2479R; Central 8870. (c)
RECTIFIER—For sale; for charging electric auto; like new; 13 Windermere. Forest 2070W.
SAMPLE BOX—For sale, Ford roadster sample box; 16x27x34; $10. Call Monday, 2911 Cleveland. (c)
SEAT CUSHION—For sale, new Ford rear seat cushion; $5; or trade for front cushion; 1918 Ford radiator, $10; Ford pull starter, $5. 5907 Greer av. (c)
SHOCK ABSORBERS—For sale, 50 sets, for Fords; single arm; make offer. Federal Sales Co., 712 N. 11th st. (c)
SLIPON BODY—For sale, for Ford; also carburetor and wind shields. 5341 Wells.
SHOCK ABSORBERS—For sale, 4-inch; good as new. $15. 1011A Shaw. (c)
STARTER—For sale, Gray & Davis, $25. Store 2814 Market.
STARTER—For sale; ¾-ton delivery car; good condition; cheap. 2626 Sidney.
STORAGE BATTERIES—For any make automobile; we repair and recharge. 3550 Iowa.
STORAGE BATTERIES—For sale, from $8 up to $30; Sunday and evenings. 2835 Winnebago.
TIRES—For sale, six Dodge tires; fair condition; bummer; like new. 5066A Page bl.
TIRES RETREADED by new Dri-Kure process. Two-in-One Tire Co., 3528 Olive. (c60)
TIRES of all sizes for sale; real bargains. Cassilly, 1900 Chestnut st.
TIRES—For sale; 1 34x4 Fisk plain clincher. 2326 S. 12th. Victor 2704J.
TIRES—For sale; 2 34x4 S. S. non-skid, and two 32x4 plain clincher; cheap. 1728 Clark.
TIRES—For sale, 32x3½, clincher; bargain. 4701 Ashland. (c)
TIRE AND RIM—30x3, $12, today; used. 5700 Garfield av.
TIRES—For sale, 30x3, $8; 32x3½, 32x4, $5; 34x4½, 37x5, $8. 3110A N. 21st.
TIRE—For sale, one Lee puncture-proof tire and tube. 1424 E. Euclid.
TIRES—For sale; rebuilt; 30x3½, clincher; cheap. 2242 S. 7th st.
TIRES—For sale, and tubes; new and used; any condition; all sizes; very cheap. 2811 Easton.
TIRE—For sale, one 34x4 Goodrich, plain clincher, practically new, $18. 4526 Clayton.
TIRE—For sale, 34x4, s. s., $5; 10 gallons light oil, $5. 2295 Easton. Receipt given.
TIRE BARGAINS—Used high-grade tires, 35x4½ and 37x5; will sell cheap. 4374 Olive. (c90)
TIRES—For sale, used, repaired, 30x3½, 32 S. S., 32x4, 34x4. Open before 3 p. m., 3924 Vista. Grand 2814W.
TIRES—For sale, 2 34x4 S. S. nonskid, slightly used; priced $8.95 each. Apply Sunday, dry goods store, 5006 Gravois. (c)
TIRES—For sale, 2 new 33x4 S. S. nonskid; price $18.75 each. Apply Sunday, dry goods store, 5006 Gravois av. (c)
TIRE—For sale, one 32x4 new Gordon tire, never been used; one 6-volt lighting battery; gasoline station. 1314 S. 18th st.
TIRES—For sale, wheels demountable; for Ford one-man top. 3212 North Twenty-first.
TIRES—For sale, 2 new 35x4½ S. S. nonskid, $45; 1 plain, new, $25.50 each. Any Sunday all day at dry goods store, 5006 Gravois av. (c)
TIRES—For sale, 2 30x3, slightly used; price $4.50 each for quick sale. Apply dry goods store, 5006 Gravois; open Sunday.
TIRES—Two 30x3½, nonskid, Ford tires, slightly used; price $6.95 each. Apply Sunday, in rear of dry goods store, 5006 Gravois av. (c)
TIRE—For sale, 30x3½, non-skid, $12.50; one set of new demountable wheels and rims, $12. 1604 N. Grand. (c)
TIRES—For sale, used, 4 32x3½, S. S., $5 each; 1 32x3½, straight-side, retread, $13; 1 35x5, s. s., retread, $18. 1008 Natural Bridge rd. (c)

ACCESSORIES, PARTS—FOR SALE

TIRES—For sale; 2 new, 30x3½, guaranteed 4000 miles; price $11.50 each. Apply all day Sunday at dry goods store, 5006 Gravois av. (c)
TIRE SALE—Seconds, standard makes; vulcanized tires; selling for charges; also prices. Warner Tire Co., formerly Universal Tire Co., 3216 Locust st.
TIRES—For sale, 2 new, 32x3½, straight side; guaranteed 4000 miles; price $13.95 each. Apply Sunday, 5006 Gravois av. dry goods store. (c)
TIRES—For sale, 2, 34x4, S. S., nonskid, Mansfield; new; never have been run; price $23.50 each for quick sale. Apply Sunday, dry goods store, 5006 Gravois. (c)
USED TIRES, all sizes, at 4818 Delmar. (c)
TIRES—For sale, for Ford cars; cheap. 1903 Gever.
TIRES—For sale; 30x3, $8.50; 30x3½, $10; 32x3½, $12.50; 32x4, $15; 33x4, $17.50; 34x4, $19. J. E. Carter, 4000 S. Grand. (c)
TIRES—Closing out a large assortment of slightly used tires, all sizes from 30x3 to 37x5, $4 up. Special—Free to every customer, a new $5 tire cover with every order over $5. Open Sunday, 3830 Easton. (c)
TIRES—For sale, 2, 36x4½ straight side, nonskid, Cupplers; never have been used; guaranteed 5000 miles; price $39.50 each for quick sale. Apply Sunday, dry goods store, 5006 Gravois av. (c)
TOP—For sale, all-year, brand-new, for Dodge. Cabany 488. 6301 Easton. (c)
TOURING BODY—For sale; 12-volt battery, radiator, 33x4 tire, rims, starter, generator, 3556A Lee av.
BARGAIN in tires, slightly used; all sizes, from $6 to $8; call and investigate. 3536 Morgan. Open all day Sunday. (c)
IF YOUR car knocks on a hill, use a can of Car-bo-dene; world's greatest carbon remover. Call 2694 Gravois. (c)
DEEN Mfg. Co., Theresa and Lindell. Agents and salesmen wanted.

PAINT YOUR OWN CAR, $5.
AUTONAMEL.
Goes on over old paint; use car next day; nine colors; free booklet.
AUTONAMEL CO., Rochester, N. Y.

RETREADING VULCANIZING MACHINE—For sale. Call 2694 Gravois. (c)
VACUUM TANK—For sale, Stewart, $5; 1½-inch Stromberg carburetor, $3. 4341 Hunt av.
VULCANIZER—For sale; electric; for inner tube. 1905 S. Jefferson.
VULCANIZER—For sale, Akron-Williams vulcanizer and tube press. Curtiss air compressor, 3028 Olive. (c)

RESOLITE TIRES.

Tires 37x4½, 37x5, 36x4½, 35x5, 35x4½, 34x4 33x4 32x3½, 31x4, 34x5; special attention to mail orders. Parsons Tire Rubber Co., 4662 Delmar.

BARGAINS—Tire Sale Bargains:

30x3 from $9.75 to.....$42.50
30x3½ from $18.50 to.....$19.00
32x3½.....$17.50
32x4.....$22.00
33x4.....$22.00
one 37x5 U. S. S., reg. price $78.55; now $52.50.

These prices are below wholesale cost. GRAND-LEE TIRE CO., 3211 S. Grand av. Open Sundays.

AUTOMOBILE GEARS

We make transmission gears, bevel gears and parts for any car; send in the old parts. TURLEY GEAR AND MACHINE CO., 1205 N. 10th st., St. Louis, Mo. Both phones. (c60)

USED TIRES

We have over 500 of them, in all sizes; all high-grade makes; some are like new; the price very low; come early and get first pick. DOUBLE TREAD TIRE CO., 4574 Olive st. (c99)

Wood Separator

We manufacture battery separator, any size; cypress and basswood; treated or plain. FERRY-MARK-MFG. CO., Phone Sidney 37. 2117 to 2123 S. Fourth. Delivered promptly. (c99)

Dealers Wanted

Live tire dealers, write for price list; very attractive prices. RELIABLE AUTO TIRE CO., 3117-3119 Locust st., St. Louis.

Special Tire Sale

37x5½ Q. D. CLINCHERS
PLAIN AND SKID, ONLY $22.50.
NO WAR TAX.

This is a bona fide sale and an exceptional value for the price asked; mail orders promptly attended to.

RECONSTRUCTED TIRE CO.,
3442-44 Lindell av., St. Louis, Mo.
Lindell 856. Open Sundays 9 a. m. to 1 p. m.

Tire Bargains

Save from 25% to 80%

By buying your tires from us. A large stock to select from; all sizes and makes.

General Auto Tire Exchange
1020 N. 12TH ST.

50 to 75 Per Cent
TIRE EXPENSE REDUCED
BY OUR ECONOMY SYSTEM

Your old, discarded tires made nonskid, puncture and blowout proof, and to run from 4000 to 7000 miles more, by our exclusive process. The cost is small.

DOUBLE TREAD TIRE CO.,
Originators of this ECONOMY SYSTEM.
4374-4376 Olive. Lindell 3580. Delmar 5278.
Tires and tubes repaired at half the price you are used to paying. (c90)

FOR SALE—REBUILT TIRES.

28x3	$4 00
30x3	4 00
30x3½	5 00
31x4	10 00
32x3½	7 00
32x4	8 00
33x4	9 00
34x4	10 00
35x4½	10 00
35x5	10 00
36x4½	10 00
36x5	10 00
37x5	10 00

Open Sunday all noon.
CASSILLY TIRE CO., 1900 Chestnut st. (c)

STRONG DOUBLE TREAD TIRES
GUARANTEED FOR 5500 MILES.
STANDARD GUARANTEE.
Reconstructed by our wonderful process. Rellner free with each tire.

28x3	$5 50	30x3½	$6 50
32x3½	8 00	34x3½	8 00
32x3½	7 00	33x32	8 00
34x4	9 00	36x4	10 00
34x4½	10 50	35x4½	10 00
37x4½	12 00	35x5	12 50
36x5	12 50	37x4	12 00

Tires shipped C. O. D. subject to examination. Send $2 deposit or 5 per cent off when full amount accompanies order. State whether straight sides or clincher tires, nonskid or plain tread.

STRONG TIRE AND RUBBER Co.,
3919 Michigan av. Chicago, Ill. (c)

SEE US FOR

FORD PARTS

TIRE AND TUBE REPAIRING

U. & J. Carburetors

Complete line of accessories. Our new retail department is located immediately around the corner, at 1811 S. Broadway. We do Dri-Kure retreading, repairing of tires and tubes and carry a complete line of Ford parts and U. & J. carburetors. A trial will convince you. Out-of-town orders promptly attended to. Will buy your old tires if in serviceable condition.

LAFAYETTE TIRE AND VULCANIZING CO., 608 Lafayette av. and 1811 S. Broadway. St. Louis, Mo.
W. W. Hoernlein, Sec'y and Treas.
Leo. Biedermann, Pres. (c)

TIRE SALE

The Largest Sale of the Season

	Plain.	N. S.
30x3	$3 50	$4 00
30x3½	5 00	5 00
32x3½	5 50	6 00
32x4	6 50	7 00
34x4	7 50	8 00
34x4	7 50	8 00
33x4½	8 00	8 50
35x4½	8 50	9 00
35x5	9 50	9 50
37x5	10 00	10 00

Other sizes accordingly. All standard makes your choice.

General Auto Tire Exchange
1020 N. 12th st.

TIRE EFFICIENCY

INTRODUCTORY SALE

Commonwealth Tires

When you put on a set of Commonwealths, you are not buying adjustments, but a tire built for honest service, GUARANTEED 4000 MILES, and they give this service.

30x3	nonskid clincher	$15 00	
30x3½	nonskid clincher	18 35	
31x4	nonskid clincher	26 70	
32x4	nonskid straight side	27 10	
33x4	nonskid straight side	28 40	
34x4	nonskid straight side	29 35	

You may procure this tire in all sizes at proportionately low prices, both plain and nonskid.

We do and guarantee tire and tube repairing. Mail orders promptly attended to.

RECONSTRUCTED TIRE CO.,
3442-44 Lindell av., St. Louis, Mo.
Lindell 856. Open Sundays, 9 a.m. to 1 p.m.

ACCESSORIES, PARTS—FOR SALE

CALL

AUTO PARTS CO.

Lindell 867
Delmar 230

When you want AUTOMOBILE PARTS and ACCESSORIES. We can save you 30% to 75% of manufacturers' list.

LARGE STOCK

of Crank Cases, Crank Shafts, Cylinders, Pistons and Connecting Rods. Transmission Cases, Rear Axles, Transmission Gears, Hubs, Spindles, Radiators, Pumps, Bearings and Springs.

SPECIAL.
GARAGE AND REPAIRMEN.

Our new Bulletin of Used Parts and Prices is now ready for you. With this bulletin in your shop you can supply repair parts for all makes and models of cars listed and increase your repair business. It is free; write for it today.

SERVICE.

Every order large or small, will receive prompt attention and satisfaction guaranteed or money refunded. Write today.

AUTO PARTS CO.,
4190 Olive st., St. Louis, Mo.
2307 Locust st., St. Louis, Mo.
Open Sunday morning until noon.

AUTOMOTIVE ELECTRICAL SERVICE COMPANY, INC.

Authorized Distributors for Delco, Klaxon, Remy and Northeast
2131 LOCUST

Dealers and out-of-town owners, ship us your electrical equipment and you will receive prompt and efficient service.

We have an efficient corps of skilled mechanics for service on Delco, Remy and Northeast equipment, Klaxon horns and electrical work on all makes of starting, lighting and ignition systems. When in trouble let us serve you. Phones Bomont 2132, Central 2094.

DON'T JUNK

YOUR OLD TIRES

Bring them to us and let us prove to you that by having them retreaded by the Dri-Kure process you will be able to get miles and miles out of them at a cost so small in comparison with the cost of new tires that you will wonder why you did not take advantage of our proposition before.

We rebuild a new tread on your old tire out of the best material money can buy, and the tires retreaded by us deliver the extra mileage.

Let us prove to you our statement.

DRI-KURE RETREADING AND TIRE COMPANY

G. H. CRUME, Pres.
4818 DELMAR AVENUE
Bell Forest 5731 ST. LOUIS, MO.

One Dollar Tire Sale

WELL-KNOWN MAKE STRICTLY FIRST-CLASS, CLEAN STOCK.
STANDARD GUARANTEE. ADJUSTMENT BASIS. 4000 MILES.
RIBBED TREAD. NONSKID
BUY WHILE THIS SALE LASTS.

30x3½—$8.50; add ONE DOLLAR and get TWO for	$10.50
32x3½—$9.50; add ONE DOLLAR and get TWO for	$11.50
32x3½—$27.45; add ONE DOLLAR and get TWO for	$24.50
31x4—$30.65; add ONE DOLLAR and get TWO for	$28.45
32x4—$32.50; add ONE DOLLAR and get TWO for	$37.65
33x4—$39.25; add ONE DOLLAR and get TWO for	$38.40
34x4—$40.10; add ONE DOLLAR and get TWO for	$40.25
35x4½—$55.65; add ONE DOLLAR and get TWO for	$41.10
36x4½—$56.50; add ONE DOLLAR and get TWO for	$56.65
35x5—$56.65; add ONE DOLLAR and get TWO for	$57.50
37x5—$69.25; add ONE DOLLAR and get TWO for	$70.25

Mail orders promptly filled.
We refund money if tires are not entirely satisfactory upon arrival, and are returned
AMERICAN AUTOMOBILE TIRE CO.,
4374-4376 Olive street. (c99)

Standard Auto Salvage Co.

SUCCESSORS TO
MAXWELL BROS., 3931-33 Olive St.

50 to 90% OFF ON ALL PARTS

America's Largest Parts House

You can secure parts from us for almost every known make of automobiles.

BOSCH MAGNETOS FROM $18 UP.
All other makes of ignition. Also all kinds of CARBURETORS.
All kinds and SPRINGS for all cars.
MOTORS—All sizes and makes; REAR AXLES, all types; TIRES and TUBES; also front axles and wheels. ANYTHING AND EVERYTHING for the automobile for LESS MONEY.

SPECIALS THIS WEEK ONLY.
FORD FRONT SPRINGS, new, $4.
FORD AXLE SHAFTS, new, $1.90.
NEW RIMFORD, COMPLETE, $5.
STANDARD AUTO SALVAGE CO.,
(Successors to)
MAXWELL BROS.,
The Largest New and Used Auto Parts House in America.
3931 OLIVE ST. Lin. 2340. Del. 1020.
ST. LOUIS, MO.
Open Sunday morning till noon

TIRES

FACTORY SECONDS

STANDARD ADVERTISING BRANDS.

28x3	N. S.	and plain from	$8 00 to $12 50
30x3	N. S.	and plain from	8 00 to 10 00
30x3½	N. S.	and plain from	10 00 to 12 00
32x3½	N. S.	and plain from	10 00 to 15 00
34x4	N. S.	and plain from	14 00 to 20 00
36x4½	N. S.	and plain from	15 00 to 20 00

All other sizes at corresponding prices. We carry the very best line of factory seconds obtainable. At present time we have in stock about 50 different brands of tires, such as KNIGHT, REPUBLIC, KELLY-SPRINGFIELD, UNITED STATES, FISK, $1800, GOODYEAR, FIRESTONE, GOODRICH, MILLER, PERFECTION, QUAKER, DREADNOUGHT and many others.

We also carry about 20 different brands of tires, fully guaranteed, from 3500 to 7500 miles, that we are now selling almost as cheap as seconds.

The largest stock of the kind in St. Louis. We carry in stock every size tire made. We guarantee adjustments on every tire. If you intend buying tires, be sure to see us last. THE WAGNER TIRE CO., 3216 Locust st.

SQUARE TIRE DEALERS.
DISTRIBUTORS OF STANDARD 4 TIRES.
ATTENTION—Formerly the Universal Tire Co. We have been compelled to change the firm name on account of another tire company incorporating under that name.
Bomont 1650. Central 797.

Special Notice

Received two carloads automotive tires in the following makes:

Diamond Squeeze, Batavia, Kokomo, Fisk, Portage, Miller, Specialty Savage, Mason, Norwalk, Firestone. We will sell at unheard of prices for this week; in all sizes and types. See us before you buy.

RELIABLE AUTO TIRE CO., 3117-3119 Locust. Bomont 1180. Central 151.
Inner tubes repaired free to all.

FREE

TUBE REPAIRING TO EVERYBODY

FIRST TIRES

AT SECOND PRICES

EQUIP YOUR OLD OR NEW CAR WITH 8,000-MILE FACTORY GUARANTEED TIRES—AT A GREAT SAVING.
A STANDARD FACT

ROOMS and BOARD

For rent, city sold agents, 1½c per line. Wanted, Hotels, Roomates, Country and Suburban Board, 1½c per line. Room Agencies, 25c per line. Discount 1c per line on three or more insertions.

ROOMS FOR RENT—CITY

MISCELLANEOUS

BUCHANAN, 1503—2 rooms and kitchen; gas range; reasonable.

ROOM—Attractive, in modern apartment, for gentleman. Calvary 574W.

ROOM—Furnished or unfurnished. Lindell 5792R. (7)

ROOM—Furnished, in private family; with references; for two. Forest 1956.

ROOM—Modern, southern exposed front, for two; private. Delmar 1699R.

ROOM—Nicely furnished room for gentleman; modern conveniences; private family. Victor 3427J.

ROOM—Furnished, in private apartment; all conveniences; reasonable. Call Lindell 4627M.

ROOM—Beautiful furnished front room, suitable for two gentlemen; South Side; private family; references exchanged. Victor 2357L.

ROOMS—Furnished 3-room housekeeping suite; private bath; excellent location. Phone Delmar 2365R.

ROOM—Nicely furnished large front room; hot and cold running water. Phone Delmar 2365R.

ROOM—Large, light, well-furnished; garage; gentleman; strictly private family. Forest 382R.

ROOM—Front, bedroom, with sun porch connecting; to a gentleman; private family of two; references. Phone Forest 3981.

FURNISHED ROOM—Front, to lady employed, in West End, half block from car. Delmar 2290R.

CENTRAL

BELL, 3219—Furnished front room; housekeeping or rooming; all conveniences.

BELL, 3513—Rooms, for light housekeeping; steam heat, hot water, electricity; neatly decorated.

BELL, 3513—Rooms, light housekeeping; steam heat, hot water, electricity; neatly decorated.

BELL, 3528—Two nice unfurnished light housekeeping rooms to responsible couple without children; quite reasonable. Call after 12 o'clock Sunday.

BROADWAY, 1012½ N.—Furnished rooms; homelike, clean and reasonable; call Sunday, block north of Franklin.

CASS, 1827—Large, clean housekeeping room, bath, electric light, private home. (2)

CHOUTEAU, 2902—Housekeeping rooms; gas cooking, sleeping rooms; gentlemen or couple.

COMPTON, 1107 N.—First floor front, sleeping, 2d floor housekeeping; hall room.

COMPTON, 1146 N.—Nicely furnished room, electric, running water; reasonable.

DAYTON, 2831—Two rooms; private bath, gas range, sink. Kinloch 3677-R.

DIVISION, 3623—Neatly furnished front room; light housekeeping; private family; gas; $5.

EASTON, 3108—Furnished connecting rooms, complete housekeeping; large porch.

EASTON, 3012—Furnished and unfurnished rooms.

EASTON, 3069—Nicely furnished rooms for light housekeeping, gas, electric light; all conveniences; also connecting rooms and flat.

EIGHTEENTH, 1025 N.—2 nice connecting rooms for light housekeeping; gas, bath, hot water; no woman boss.

FRANKLIN, 3508—Furnished room, with water, gas and kitchenette, respectable people only.

GAMBLE, 2911—Large front room; housekeeping; gas range; southern exposure; half room.

GARRISON, 6243½—Neatly furnished, large room; electric light, bath, phone; all for $2 week.

GRAND, 1310R N.—Furnished room.

GRAND, 1125 N.—2d-floor front for 3 gentlemen, $5; free use of piano.

GRAND, 1201 N.—Well furnished connecting room for 2 or more gentlemen; $2.

GRAND, 1109 N.—Two fine basement rooms, with all convenience; also hall for dance room or Monday, private entrance.

LINDELL, 3526—Handsomely furnished room; electricity; owner's home.

LINDELL, 3550—Fine housekeeping room, gas range, refrigerator, phone, laundry; $3.50. (8)

LOCUST, 2632—Nicely furnished housekeeping; also sleeping rooms; all conveniences.

LOCUST, 3142—Nicely furnished housekeeping room; gas range, phone, laundry; $3.50. (8)

LOCUST, 3127—Rooms with running water; public and private baths; 75c day, $3 week. (8)

LUCAS, 3107—Neatly furnished or unfurnished rooms.

MARKET, 1100—Large front room for housekeeping; hall room.

NEWSTEAD, 519 S.—2 beautiful housekeeping rooms.

OLIVE, 3551A (over postoffice)—A fan in your room, shower and tub bath; newly furnished; hot and cold running water in every room; both phones; $3.50 up.

ROOMS—Neatly furnished for light housekeeping, sleeping; gas, electric light; all conveniences; reasonable; $2 up. Call 626 Garrison. (7)

RUSSELL, 3644—Furnished room in private residence; call before 2 p. m. (7)

SHERIDAN, 3136—Large 2d floor front room for light housekeeping.

TERESA, 909 N.—Furnished housekeeping rooms; flat phone, electric light, hot water.

WASHINGTON, 3101—Neatly furnished rooms, connecting, housekeeping, sleeping rooms; electric lights, phone.

WASHINGTON BL., 3418—Large front room, housekeeping, all conveniences; also small sleeping room; reasonable.

WASHINGTON, 3404—Second-floor front and kitchenette; gas range, steam heat; small room.

WASHINGTON, 3416—Furnished room, housekeeping; Bell phone, hot water continuously.

WEST PINE BL., 3514—Room for light housekeeping.

WEBSTER, 1465—Two rooms; light housekeeping; electricity; bath.

SOUTH

ALBION PL., 2331—3 rooms, furnished, with bath; reasonable.

ARSENAL, 3151A—Furnished rooms or rooms for light housekeeping.

BENTON PL., 34—Housekeeping rooms; heat and light. Sidney 183R.

BENTON PL., 35—Light housekeeping room, 2d-floor front.

BLAINE, 3030—Neatly furnished room for gentleman.

BLAINE, 3071—Furnished room for light housekeeping.

BROADWAY, 1252 S.—Two neatly furnished rooms for light housekeeping; no children.

BROADWAY, 1212 S.—Connecting rooms for family of adults.

CHIPPEWA, 2808A—Furnished room for married couple or two refined gentlemen; bath.

CHOUTEAU, 3540—2 neatly furnished rooms for light housekeeping. Key 3505 Chouteau.

DILLON, 1205—Large furnished front room; gentlemen or housekeeping; reasonable; gas and bath.

DOLMAN, 1227—Two, nice housekeeping rooms on third floor; $3.50 per week.

EADS, 2855—Front second-floor hall room; electricity, hot-water heat; $1.25.

EADS, 301—Furnished front room; all conveniences; gentleman.

EADS, 2916—Single and double comfortably furnished rooms; with board; convenient to Park, Compton, 4th st. cars; private home. Phone Grand 3319W.

FLAD, 3000—Beautiful furnished suite housekeeping rooms; single or sleeping; phone.

EADS, 2855—Furnished housekeeping rooms; electric bath; heat; private home.

EADS, 2858—Two connecting front rooms for light housekeeping; electric lights, hot and cold water; phone.

FINNEY, 2936—Large and small rooms, all conveniences; housekeeping or sleeping; electric.

FLAT—Couple of refinement to share 6-room flat with widow and 2 daughters. Grand 2576J.

FOLSOM, 3862A—Sleeping room and kitchenette; $10; all conveniences.

FOLSOM, 3083—Newly furnished room with sleeping porch; no other roomers; call Sunday.

FOURTEENTH, 1223 S.—Nicely furnished room; private family; $1.25 per week.

GEYER, 2927—Furnished room for light housekeeping; also hall room.

GEYER, 2748—Nice, clean little room, suitable for one; use electric; $1.50.

GRAND, 3125 S.—Furnished room for 1 or 2 gentlemen.

GRAND, 3904 S.—South front room, single, steam-heated residence; 4 cars; $10.

HARTFORD, 3350A—Desirable connecting rooms, housekeeping; modern; adults.

HARTFORD, 3351A—Desirable connecting rooms, housekeeping; modern; adults.

HENRIETTA, 2905—Well-furnished front room, electric lights; home cooking.

Don't trust to luck in selling real estate; it's much safer to trust it to Post-Dispatch WANT ADS.

HENRIETTA, 2841—2 nicely furnished housekeeping rooms for couple; all conveniences. (7)

JEFFERSON, 2909 S.—Three rooms, $11.50; Victor 2570N. (7)

JEFFERSON, 1908 S.—Furnished rooms, gentleman; $1.50.

JEFFERSON, 1716A S.—Nicely furnished second-floor front room; board optional.

JUNIATA, 3710—Nicely furnished small room; all conveniences; Bell phone.

JUNIATA, 3634—Well-furnished, south-exposed room; all conveniences; men; Bell phone.

LAFAYETTE, 2832—Two nicely furnished housekeeping rooms; phone; all convs.

LAFAYETTE, 1812—Large room, neatly furnished; light housekeeping.

LAFAYETTE, 2806—Nice south front room; couple or gentlemen. Victor 1961N.

LAFAYETTE, 2751A—One neatly furnished room.

LAFAYETTE, 1901—Housekeeping rooms, electricity, hot and cold water; rooms near rack.

LAFAYETTE, 3025—Nice, clean, housekeeping room; gas range, refrigerator, phone, laundry; $5.50. (8)

LAFAYETTE, 1705—Second-floor room for housekeeping; $2.25 per week, including gas.

LA SALLE, 1818—One sleeping, one light housekeeping room; rent reasonable.

LEMP, 3338—2 rooms and kitchen, $8.50.

LOUISIANA, 5020A—Large front room, furnished or unfurnished; private family; lady employed.

LYNCH, 1303—3 rooms, only $10. Owner 5109 Kensington. Forest 7449R.

MARMADUKE, 6217—Two large furnished rooms for gentlemen only; modern conveniences; no children. Benton 399W.

MINNESOTA, 2321—2 connecting housekeeping rooms, running water, electricity; southern exposure; private home.

MISSISSIPPI, 1534—Furnished room for 2 gentlemen.

MISSISSIPPI, 1506—Nicely furnished rooms; facing Lafayette Park. Sidney 416R.

MISSOURI, 3559—Sleeping room, close to bath; electric light. (5)

MISSOURI, 1515—Large, cheerful rooms, opposite Lafayette Park; with all conveniences.

NEBRASKA, 1912—Two nicely furnished 3d floor rooms; all conveniences; gas plate, electric lights.

NICHOLSON PL., 1701—Room and kitchenette for light housekeeping; all conveniences.

OHIO, 1639—Furnished rooms for light housekeeping; no children; also sleeping rooms.

OREGON, 1918—Two rooms for light housekeeping, neatly furnished; sink and porch.

OREGON, 2140—Two cool sleeping or housekeeping rooms; convenient to cars; refs.

PARK, 2229—Hall front room, $1.25.

PARK, 2216A—Nice furnished hall room; electric lights.

PARK, 2625—Room for gentleman; in private family.

PARK, 2308—Furnished room; all conveniences.

PARK, 2007A—Nice front room, suitable for couple; all conveniences.

PARK, 2031—Two large front housekeeping rooms, sleeping; man; suitable for gentleman.

PESTALOZZI, 2916—One or 2 furnished rooms; light housekeeping; all conveniences.

PESTALOZZI, 2901A—Large, clean rooms, completely furnished for housekeeping; private.

PRESTON PL., 1741—2d-floor front sleeping; rooms for gentlemen; $3 per week.

RAY, 5639—Nicely furnished room, with family of two; suitable for lady.

ROOM—Front, for gentleman, facing Tower Grove Park. Phone Victor 1256L.

ROOM—Furnished front room for gentleman, opposite Tower Grove Park. Phone Victor 2589J. (2)

ROOM—Furnished front room; kitchen privileges; residence; modern conviniences. Grand 5025W.

ROOM—Neatly furnished front for gentleman only; reasonable. Inquire at 4531 Ma-ka ay.

RUSSELL, 2749—Sleeping rooms.

RUSSELL, 2716—Furnished room for gentleman; all conveniences.

RUSSELL, 2744—Two front rooms for light or couple employed.

RUSSELL, 2752—Neatly furnished room for light housekeeping; gas, electricity.

RUSSELL, 2804—2 single, 2d-floor front rooms, lady employed. Grand 4226W.

RUSSELL, 2631—Two connecting rooms, southern exposure; all conveniences. Grand 1659W.

SAGER, 906—Furnished rooms with bath; for gentlemen.

SAGER, 1111—Neatly furnished nice front housekeeping room; gas, linens; $2.25.

SECOND, 2405 S.—Three large rooms, large yard; gas; $8.

SHAW, 3944—Large room, front or south; also single room; modern; small family. Grand 4394W.

SHENANDOAH, 3061A—Front room, one or two employed; private; Bell phone.

SHENANDOAH, 3062A—Nicely furnished, large room; all conveniences; convenient to 3 car lines and restaurant.

SHENANDOAH, 3920—Nicely furnished front room; electricity, steam heat, phone; private family.

SHENANDOAH, 3648—Desirable room; southern exposure; modern conveniences; private family; phone; reasonable.

SIMPSON PL., 1751—Two rooms for light housekeeping.

SIXTH, 1321A S.—Three large rooms with large attic and shed; $8.

ST. ANGE, 1127—Front room and kitchenette; housekeeping; $3.25; gas; others, $2.50; sink; adults. (7)

TENTH, 1122 S.—Fine 5 rooms and bath, $13.

TENTH, 2306 S.—2 rooms; $7.50. Inquire 1017 S. Broadway.

TEXAS, 2852A—3 rooms, $10.

TEXAS, 1616—Furnished room for gentlemen; second-floor front; large, light; $2.50.

TWELFTH, 2300 S.—Single or connecting housekeeping or rooming; gas, running water. (7)

VAIL PL., 1507—3 rooms, water and gas. Victor 602R.

VISTA, 3416—Furnished room; south exposure; electric lights; home cooking.

WALLACE, 4333—Room with use of connecting front room; for two middle-aged gentlemen; references required; near Bevo Mill.

WEST PARK, 6747—Two nicely furnished rooms; housekeeping. Phone Benton 837W.

WHITTEMORE PL., 2318—West Lafayette Park; nice room; all conveniences. Grand 1499R.

WICKLOW PL., 3102—2 nice, light, airy furnished rooms; gas. (2)

WINDSOR PL., 3842½—Nicely furnished clean room, 1 or 2 gentlemen; phone.

WEST

ARLINGTON, 1495—Desirable well furnished room; all conveniences; 2 in family.

AUBERT, 783—Large alcove room; housekeeping or sleeping; other rooms; adults.

AUBERT, 904—Kitchen and bedroom, connecting, for housekeeping, strictly modern.

AUBERT, 747—One or two connecting rooms with kitchenette; gas range; Bell phone.

AUBERT, 746—Nice comfortable room for gentleman; conveniences; near Delmar and Hodiamont cars.

AUBERT, 6305—2 or more connecting furnished rooms, for housekeeping; call Monday.

BARTMER, 5595—Pleasant, well furnished rooms, Southern exposure; shaded street; refined neighborhood; freedom of house for housekeeping, including gas, janitor, laundry, etc. Forest 7338.

BAYARD, 752—Two unfurnished rooms and water and bath; electricity; gas; to employed. Forest 7172.

BOYLE, 3611 N. (3d floor north)—Man only; nicely furnished apartment home; reasonable. (7)

BRYDE, 1111—Nicely furnished nice front housekeeping room; gas, linens; $2.25.

CABANNE, 5549A—2 or 3 large pleasant rooms; housekeeping. Forest 5374J.

CABANNE, 5201—Two second floor rooms, furnished complete for housekeeping; 2 persons.

CATES, 5001—Large front room and board; gentleman; modern home. Forest 2493M.

CATES, 5014—Well furnished room; gentleman or lady employed. Forest 1208.

CATES, 5003A—Light, pleasant room; all conveniences; reasonable. Forest 3670J.

CATES, 5096—Room with or without board; private family.

CATES, 5043—Nicely furnished rooms for gentlemen; reasonable. Forest 3493W.

CATES, 4955—Desirable rooms, different sizes; all light and well-ventilated; warm, shady grounds; gentlemen or couple employed; might consider light housekeeping. Cabany 4018J.

CLARA, 1309—Nicely furnished room in private family.

CLARA, 742—Nicely furnished room; phone; plenty hot water; private family; kitchen privileges if desired. (4)

CLEMENS, 5573—Room and board for two, combined; all conveniences; good table.

COOK, 3622—2 connecting front rooms, also single rooms; furnished.

COOK, 3810—4 partly furnished rooms, bath; 2d floor; adults; southern exposed.

COOK, 4007—Two rooms for housekeeping; electric lights; bell phone.

COOK, 3734—Neatly furnished; light housekeeping rooms, single or connecting.

COOK, 3617—Neatly furnished room for light housekeeping; private family.

COOK, 3753—Beautifully furnished, large room, gentlemen, electric, hot bath, 2d floor; private home. $2.50.

COOK, 3936A—2 connecting front rooms; all modern conveniences. Phone Lindell 4297R. (7)

DELMAR BL., 3908—Rooms furnished and unfurnished; electricity. (7)

DELMAR BL., 4241—Comfortable room, with good board; all conveniences.

DELMAR BL., 4104—Furnished rooms; all accommodations; $2 up.

DELMAR BL., 4448A—Two connecting rooms for light housekeeping.

DELMAR BL., 4032—Nicely furnished room; housekeeping if desired; all conveniences.

DELMAR BL., 4315—Beautiful furnished apartment; 2 rooms; best class adults.

DELMAR BL., 3971—Two rooms, housekeeping; gas range; electricity; phone; adults.

DELMAR BL., 3840—Room and board, $5 up weekly; home cooking; electricity, phone.

DELMAR BL., 5157—Newly furnished rooms, $5.50 up; gentlemen only.

DELMAR BL., 5083—Nicely furnished room in private family. Forest 3954J.

DELMAR BL., 4202—Front room; electric, both phones; all conveniences.

DELMAR BL., 3879—Modern connecting housekeeping rooms. Lindell 4291W.

DELMAR BL., 5053A—Nicely furnished large, comfortable rooms; all conveniences; $4.

DELMAR BL., 4126-28—2d floor single rooms, $7.50; phone; all conveniences.

DELMAR BL., 3942—Large room for couple or gents; all conveniences.

DELMAR BL., 4008—Two connecting and single rooms furnished complete for light housekeeping; both phones; adults only.

DELMAR BL., 5711A—Handsomely furnished room; private bath. Phone Cabany 3051.

DELMAR BL., 3921—Nicely furnished room, single or connecting, for light housekeeping.

DELMAR BL., 4369—Completely furnished 4-room apartment; bath, laundry, garage. Lindell 5571W.

DELMAR BL., 3829—Neatly furnished room for gentlemen; southern exposure; every convenience; $2.50.

DELMAR BL., 3917—Furnished lovely housekeeping and single connecting; electric; free Bell.

DELMAR BL., 5034—Large room; privileges of housekeeping; all conveniences; free phone.

DELMAR BL., 4067—Two rooms and bath furnished for housekeeping; phone; reasonable; references.

DELMAR BL., 3970—Large 2d floor room; housekeeping; first-class; adults; garage.

DELMAR BL., 4148—Finely furnished connecting southern rooms for housekeeping; no children; everything modern. Lindell 4386W.

DELMAR BL., 3743-3 light housekeeping rooms; two connecting rooms; gas range; running water; free phone, electricity; all conveniences.

DELMAR BL., 4052—Nicely furnished clean cheerful rooms; electricity, free phone, hot bath; sleeping, housekeeping; respectable employed adults; $2.50 up. Lindell 5588W. Garage if desired.

DELMAR BL., 4146—Large, cheerful front room; everything modern; private family; Bell phone; gentlemen.

DELMAR BL., 4032—Nicely furnished room; housekeeping if desired; all conveniences.

DELMAR BL., 4315—Beautiful furnished apartment; 2 rooms; best class adults.

DELMAR BL., 3971—Two rooms, housekeeping; gas range; electricity; phone; adults.

DELMAR BL., 3840—Room and board, $5 up weekly; home cooking; electricity, phone.

DELMAR BL., 5157—Newly furnished rooms, $5.50 up; gentlemen only.

DELMAR BL., 5083—Nicely furnished room in private family. Forest 3954J.

DELMAR BL., 4202—Front room; electric, both phones; all conveniences.

DELMAR BL., 3879—Modern connecting housekeeping rooms. Lindell 4291W.

DELMAR BL., 5053A—Nicely furnished large, comfortable rooms; all conveniences; $4.

DELMAR BL., 4126-28—2d floor single rooms, $7.50; phone; all conveniences.

DELMAR BL., 3942—Large room for couple or gents; all conveniences.

DELMAR BL., 4008—Two connecting and single rooms furnished complete for light housekeeping; both phones; adults only.

DELMAR BL., 5711A—Handsomely furnished room; private bath. Phone Cabany 3051.

DELMAR BL., 3921—Nicely furnished room, single or connecting, for light housekeeping.

DELMAR BL., 4369—Completely furnished 4-room apartment; bath, laundry, garage. Lindell 5571W.

DELMAR BL., 3829—Neatly furnished room for gentlemen; southern exposure; every convenience; $2.50.

DELMAR BL., 3917—Furnished lovely housekeeping and single connecting; electric; free Bell.

DELMAR BL., 5034—Large room; privileges of housekeeping; all conveniences; free phone.

DELMAR BL., 4067—Two rooms and bath furnished for housekeeping; phone; reasonable; references.

DELMAR BL., 3970—Large 2d floor room; housekeeping; first-class; adults; garage.

DELMAR BL., 4148—Finely furnished connecting southern rooms for housekeeping; no children; everything modern. Lindell 4386W.

DELMAR BL., 3743-3 light housekeeping rooms; two connecting rooms; gas range; running water; free phone, electricity; all conveniences.

DELMAR BL., 4052—Nicely furnished clean cheerful rooms; electricity, free phone, hot bath; sleeping, housekeeping; respectable employed adults; $2.50 up. Lindell 5588W. Garage if desired.

DELMAR BL., 4146—Large, cheerful front room; everything modern; private family; Bell phone; gentlemen.

DELMAR BL., 5043—Large, light, neatly furnished room; modern; phone; people employed; reasonable.

DELMAR BL., 4356—Three nice front housekeeping rooms, for two people; lights, linens and gas range; phone; $7 a week.

EASTON, 4419—Furnished room, housekeeping, $1.25; with kitchen, $3.50 weekly. (7)

EASTON, 5432A—Elegantly furnished room for gentleman; private family. (7)

EASTON, 4001A—3 young ladies employed; housekeeping privileges. Forest 4885.

EASTON, 3632—Unfurnished 2 large front rooms, $10; 2 smaller, $7.

EASTON, 5319—Furnished room for 1 or 2 gentlemen; front; southern exposure.

EASTON, 5354—2 gentlemen preferred; one or two gentlemen; all conveniences.

EASTON, 4561—2 neatly furnished light housekeeping rooms; reasonable; conveniences.

EASTON, 5369—Neatly furnished room, for light housekeeping, $2.50 a week, including gas and light. Forest 2509.

EASTON, 5057—Nicely furnished front room; also hallroom; steam heat; electric; free phone, etc.; with use of kitchen, to girls employed.

ENRIGHT, 4409—Nicely furnished 2d floor housekeeping suite.

ENRIGHT, 4601—Large room, furnished for housekeeping; convenient; reasonable.

ENRIGHT, 4107—Single room for light housekeeping. (7)

ENRIGHT, 4256—Unfurnished room; newly papered; light, heat, gas, free phone.

ENRIGHT, 4103-2—rooms, complete for housekeeping; private family.

ENRIGHT, 4059—Large second floor front southern exposed room for housekeeping.

ENRIGHT, 5636A—Two rooms; every convenience; for gentlemen.

ENRIGHT, 4323—Connecting and single rooms for housekeeping; running hot water.

ENRIGHT, 5103—2d-floor front room, kitchen privileges; modern.

ENRIGHT, 4042—Well-furnished bedroom, with kitchen; yard and porches.

ENRIGHT, 4257—One light housekeeping room, gas range, icebox, both phones; fine laundry.

ENRIGHT, 4014—Light housekeeping; large front room; kitchenette; all conveniences; electric; washer.

ENRIGHT, 5157—Large furnished room for 1 or 2 gentlemen; modern conveniences; private family.

ENRIGHT, 4229-2 connecting rooms, 3 big closets and alcove for light housekeeping; electricity; hot water. Forest 7447J.

ENRIGHT, 5003—Well furnished room, southern exposed; Delmar Blvd. cars; suitable for 2 gentlemen. Forest 3451R.

ENRIGHT, 4037—2 unfurnished rooms with bath, hot water, electric, gas furnace; private home; reasonable.

ENRIGHT, 4179—Beautifully furnished housekeeping rooms; thoroughly cleaned; phone, laundry, linens.

ENRIGHT, 5017—Southern-exposed furnished single front room; private home; references exchanged.

ENRIGHT, 4061—3 rooms, housekeeping suite; gas range, $8; front room with kitchen, $5; handsomely furnished; floor-cleaned.

ENRIGHT, 5209A—Beautifully furnished front room, in apartment; all conveniences; for gentleman that will appreciate private home.

ENRIGHT, 4028—Second floor front and connecting; southern exposure; neat, clean; housekeeping; modern conveniences; reasonable.

ETZEL, 5761—2 connecting rooms, all conveniences; reasonable. Cabany 4153.

EUCLID, 1423 S.—Small, furnished room; housekeeping; working girls or couple; all conveniences.

FINNEY, 3084A—Furnished front room, private family; $1.50 week.

FINNEY, 3712—One room, nicely furnished for light housekeeping; phone.

FINNEY, 3551—Two large connecting rooms for light housekeeping; reasonable.

FINNEY, 3991—Two connecting rooms, 1st floor; also 2d floor front, housekeeping.

FINNEY, 4125—Nicely furnished rooms for colored; in quiet home. (*)

FOREST PARK BL., 4359—Furnished rooms; all conveniences; rent reasonable. (2)

FOUNTAIN, 4018—Large unfurnished room; electricity, gas, bath; $5. Also store, 3 park across street; Hodiamont car one block; adults only; private family.

FOUNTAIN, 4020—Furnished room with all conveniences; opposite park; in private family; with or without board; near Delmar and Hodiamont cars.

GOODFELLOW, 934—Nice 2d floor corner front room, furnished; $2.50; Hodiamont car.

HAMILTON, 1111A—Nicely furnished hall room; private family; $1.50.

HAMILTON, 1050—Furnished rooms for light housekeeping; all conveniences.

HOUSEKEEPING ROOMS—Beautiful, 3811 Finney.

KENSINGTON, 5109—Connecting front housekeeping rooms; all conveniences.

KENSINGTON, 5102—Single room, for lady employed; private family.

KENSINGTON, 5116—2 connecting or single rooms, 2d floor front; private family.

KENSINGTON, 5225-2 rooms; cool; large yard; kitchen privileges; phone.

KENSINGTON, 5115—Room, southern exposure; couple of gentlemen; breakfast if desired. Forest 7430J.

KENSINGTON, 5106—Nicely furnished small room; $2.75; large, attractively furnished room $4.

KENSINGTON, 5102—Well-furnished southern room, adjoining bath; modern residence private family; business man.

KENSINGTON, 5116—Large furnished room and kitchen; also bedroom, sitting room privileges; 2 business women. $5; 1 person, $4 per week. Forest 8453.

KING'S HIGHWAY, 1349 N.—Nice, bright room, southern exposure for gentleman.

KING'S HIGHWAY, 936 N.—Light, clean, south room; use of kitchen; reasonable.

KING'S HIGHWAY, 1244 S.—Nicely furnished room, with kitchenette; hot water, bath, electric light; Bell phone.

KING'S HIGHWAY, 830A N.—Nicely furnished room; electric, bath, and use of parlor; piano; kitchen privileges; $2.50 per week.

LACLEDE, 3727—Beautifully furnished, large, light room and kitchenette. (7)

LINDELL BL., 3942—Nicely furnished room for housekeeping; reasonable.

LACLEDE, 4263—Two connecting front rooms; newly furnished for housekeeping; gas range, refrigerator, electric lights, Bell phone; reasonable to couple who give references as to character.

LINDELL, 3966—Furnished room or suite, homelike; bath, phone, electricity.

LINDELL BL., 3629—Large front room, suitable for two or more; also connecting rooms, with private bath; all conveniences.

LUCAS, 5412—Housekeeping rooms, first floor, kitchen proper, back porch and yard; no objection to children; summer rates.

MAFFITT, 4057—Furnished housekeeping room, 1 or 2; private family.

MAPLE, 4959—2 front rooms and porch; also room and kitchenette.

MARYLAND, 4125—Light housekeeping, heating; furnished, connecting rooms, gas, electricity, running water. Phone Lindell 6278R.

McMILLAN, 4358—Large south room; every convenience; take Page, Taylor, Hodiamont car; $3.

McPHERSON, 4038—2 connecting light housekeeping rooms.

McPHERSON, 4163—Nicely furnished rooms; light housekeeping; single and connecting.

McPHERSON, 4137—Neatly furnished room for gent; reasonable.

McPHERSON, 3939—Nicely furnished room; electricity; continuous hot water.

McPHERSON, 4628—4 connecting, unfurnished rooms, quiet family; no children.

McPHERSON, 4005—Southern front room, modern apartment; private home. Forest 824.

McPHERSON, 4567—Large front room with private family; kitchen privileges; prefer couple or two gentlemen. Forest 3455.

McPHERSON, 4143—Nicely furnished second story front room; southern exposure; extra large.

McPHERSON, 3923A—Large second-story front room; 3 south windows; modern; gentlemen or couple employed.

McPHERSON, 4,08—In home of congenial couple, attractive front room; home cooking; every convenience. Forest 1223.

McPHERSON, 4045A—Light housekeeping; one room and kitchenette; phone and running water; suitable for two.

McPHERSON, 4092—Nicely furnished room; very reasonable; all conveniences; private family.

McPHERSON, 4438—Furnished room; all conveniences; private family; gentlemen only. Apartment F; reasonable.

McPHERSON, 4025A—Housekeeping room with kitchenette; hot and cold water in room. Lindell 4664W. Call Sunday or evenings.

McPHERSON, 4008—Neatly furnished sleeping and light housekeeping rooms; reasonable.

McPHERSON, 4225—Newly furnished up-to-date housekeeping suites; also one sleeping room; hot and cold running water; Lindell 3881W.

McPHERSON, 4618—Second-floor front room, well furnished; continuous hot water and every convenience; good neighborhood; Union Blvd. cars; gentlemen only; call Sunday or after 6. Forest 4853W. (2)

McMILLAN, 4002A—Front hall room; lady or gentleman; private home; modern.

McMILLAN, 4011—Large, beautiful room for gentleman; modern; home of two; no other roomers; very choice. Forest 1176.

MARYLAND, 4108—Two and three rooms, beautifully furnished apartments; modern conveniences; adults.

MARYLAND, 4104—Two connecting 2d-floor front rooms, unfurnished; heat, gas and electricity.

MARYLAND, 4314—Well-furnished southern-exposed room in private family; reference. (7)

MONTCLAIR, 1207A—Nicely furnished front room; all conveniences; Page car.

MONTCLAIR, 1381—2 nicely furnished rooms; electricity, gas, screened porch, hot and cold water; light housekeeping, $20. Page car, 5500 west. Forest 7142R.

NEWBERRY TER., 4565A—Neatly furnished sleeping room; gentlemen preferred; southern exposure; electricity; private family; Page-Taylor cars.

NEWSTEAD, 505 N.—Apt. N; large, front room; for gent; all conveniences.

NEWBERRY TERRACE, 4500—Neatly furnished room for 2 gentlemen or couple; take Taylor car. Forest 2298J.

OAK COURT, 1276—2 furnished front rooms; southern exposure.

OLIVE, 4109—Apartment A; nicely furnished; room; 2d apartment. Forest 2977M. (7)

OLIVE, 4220—Nicely furnished southern exposed room for rent; convenient.

OLIVE, 4638—Front room; light housekeeping modern.

OLIVE, 4110—One large room; sleeping or housekeeping; bath, gas, electric; $1.50.

OLIVE, 4001-2 large connecting rooms furnished for light housekeeping; sink in kitchen; also single room; reasonable.

OLIVE, 4448 Gd floor, east—Large front room for two; with kitchen privileges. For-est 5772W. (7)

OLIVE, 4131—Front connecting rooms; housekeeping; bath, gas, electric; $1.50; cleaning, $7.

OLIVE, 4392-2 absolutely clean housekeeping rooms or light sleeping; all conveniences. Call Sunday or after 6. Lindell 1921.

OLIVE, 4013—Two connecting rooms furnished complete housekeeping; first floor; separate entrance.

PAGE BL., 4554A—Hall room; private family.

PAGE BL. 3648—Nicely furnished rooms, housekeeping; all conveniences.

PAGE BL., 4934—Furnished room; use of kitchen; no other roomers.

PAGE BL., 4078A—Hall room, electric, $2; Page car.

PAGE, 5557—2d-floor front sleeping room; electricity; phone.

PAGE BL., 4055—Large single south room, front; modern; unadvised; Page cars; phone.

PAGE, 6342—Two connecting front rooms, housekeeping; all conveniences.

PAGE, 4126—Two connecting front rooms; light housekeeping. Phone Forest 3101R.

PAGE BL., 6200—Cool hall room, for gentleman; $3 per week; Bell phone.

PAGE BL., 4734—1st floor front bedroom, with or without kitchen privileges; phone and all other modern conveniences; reasonable.

PAGE BL., 3665A—2 rooms, bath, hot water-heat, electricity; $36. Lindell 6308R.

PAGE BL., 4157—Furnished front room, for two men.

PAGE BL., 4008—Furnished room for housekeeping or sleeping; private home.

PAGE BL., 5229—Room for 1 or 2 gentlemen; all conveniences; breakfast optional; reasonable. (7)

PAGE BL., 5194—Furnished room; gentlemen or ladies only; conveniences; references. Forest 3441W.

PAGE, 4057—Furnished rooms; housekeeping or sleeping; electric, phone, southern exposure.

PAGE BL., 4224-3 well-furnished rooms for housekeeping, in private home; garage, adults; $30.

PAGE BL., 4735—Nicely furnished, for light housekeeping; bath, phone, laundry, furnace; all privileges $5.75; $4. (7)

PAGE BL., 4622—Well furnished room, with or without kitchen privileges; phone and all other modern conveniences; reasonable.

PAGE BL., 5128A—Furnished rooms for light housekeeping, or use of kitchen; private family. Phone Forest 4759M.

PAGE BL., 5279—2 rooms, furnished for housekeeping; electricity; adults employed; phone.

PAGE BL., 4202—Nicely furnished alcove, sleeping room; also small housekeeping room.

PAGE, 4106—Two large first floor light rooms; well furnished for housekeeping; clean, bright and cool; gas range, both, electricity. Call Sunday on or after 3 p. m.

PENDLETON, 914—Neatly furnished front room; all conveniences. Lindell 4726R.

RAYMOND PL., 5186—Large room; all conveniences; southern exposed. Forest 5750.

RIDGE, 5552—Two connecting housekeeping rooms, gas range, electric and sink; one single housekeeping room.

ROOM—Furnished, front, Delmar car line; man in family. Box M-142, Post-Dispatch.

ROOM—Nicely furnished; strictly private family; lady employed. Cabany 5219W.

ROOM—Nice front room, private family of 2; one block west of King's highway on Delmar; $8 per week. Forest 4658R.

ROOMS—By May 15, furnished or unfurnished, on Bartmer, near Hamilton; conveniences. Box D-141, Post-Dispatch.

ROOMS—Corner King's highway and Page, housekeeping; adults; no other roomers. Forest 4062W.

ROOMS—3 furnished housekeeping rooms, butler's pantry, tile bath; electricity, heat, telephone; lovely street; $40 month. Forest 4173W.

ROOM—For rent; Enright; furnished; two gentlemen only; Swedish, traveling man preferred; private family; references. Forest 2426W.

ROOM—Furnished, for gentleman; all conveniences, in private family; beautiful location, Richmond Heights; Market line, Benton 1296R.

ROOM—Furnished room for rent in quiet private family, near terminal and express co.; 3 blocks south Union Station; for man employed. 1859 Pamela st.

SARAH, 217—Large, connecting room; running water, reasonable, between Lindell and West Pine.

SHAW, 3902A—Room for gentleman only. Call after 3 p. m.

SHAWMUT, 1475A—One or two furnished rooms.

SPRING, 507 N.—Large front room, also two hall rooms; all conveniences; free phone.

SPRING, 521N.—Front and connecting 2d floor housekeeping rooms; also 1st-floor rooms.

SPRING, 724 N.—Room and kitchen, unfurnished, bath, for elderly couple or couple; no children; $10 month. Hodiamont car.

LACLEDE, 4263—Two connecting front rooms; newly furnished for housekeeping; gas range, refrigerator, electric lights, Bell phone; reasonable to couple who give references as to character.

LINDELL, 3966—Furnished room or suite, homelike; bath, phone, electricity.

LINDELL BL., 3629—Large front room, suitable for two or more; also connecting rooms, with private bath; all conveniences.

LUCAS, 5412—Housekeeping rooms, first floor, kitchen proper, back porch and yard; no objection to children; summer rates.

MAFFITT, 4057—Furnished housekeeping room, 1 or 2; private family.

MAPLE, 4959—2 front rooms and porch; also room and kitchenette.

MARYLAND, 4125—Light housekeeping, heating; furnished, connecting rooms, gas, electricity, running water. Phone Lindell 6278R.

McMILLAN, 4358—Large south room; every convenience; take Page, Taylor, Hodiamont car; $3.

McPHERSON, 4038—2 connecting light housekeeping rooms.

McPHERSON, 4163—Nicely furnished rooms; light housekeeping; single and connecting.

McPHERSON, 4137—Neatly furnished room for gent; reasonable.

McPHERSON, 3939—Nicely furnished room; electricity; continuous hot water.

McPHERSON, 4628—4 connecting, unfurnished rooms, quiet family; no children.

McPHERSON, 4005—Southern front room, modern apartment; private home. Forest 824.

McPHERSON, 4567—Large front room with private family; kitchen privileges; prefer couple or two gentlemen. Forest 3455.

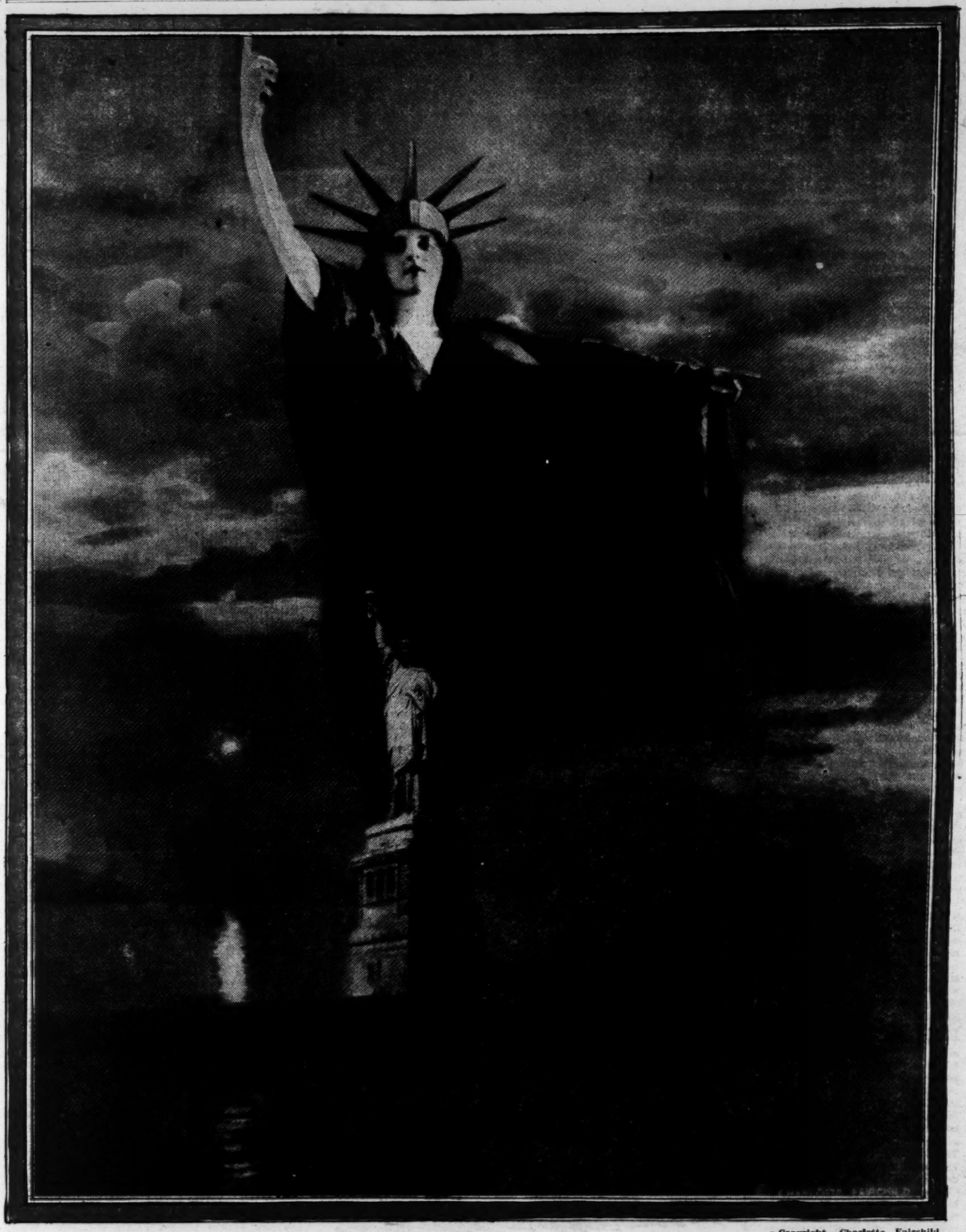
McPHERSON, 4143—Nicely furnished second story front room; southern exposure; extra large.

McPHERSON, 3923A—Large second-story front room; 3 south windows; modern; gentlemen or couple employed.

McPHERSON, 4,08—In home of congenial couple, attractive front room; home cooking; every convenience.

The POST-DISPATCH SUNDAY MAGAZINE

ST. LOUIS, MO., APRIL 27, 1919.



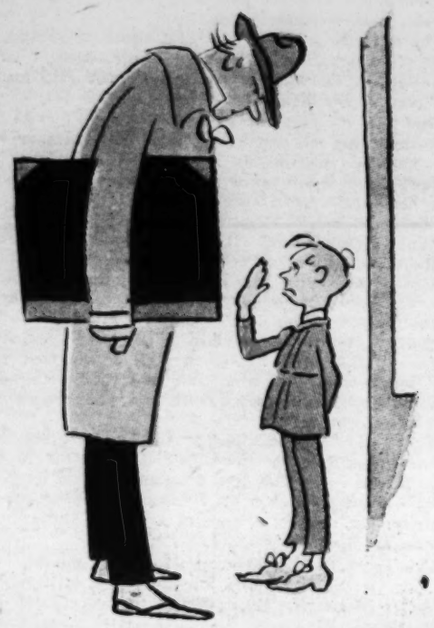
—Copyright, Charlotte Fairchild.

YOU OWE HER EVERYTHING!

A photo-poster for the Victory Loan. Posed by Miss Frances Fairchild of New York.

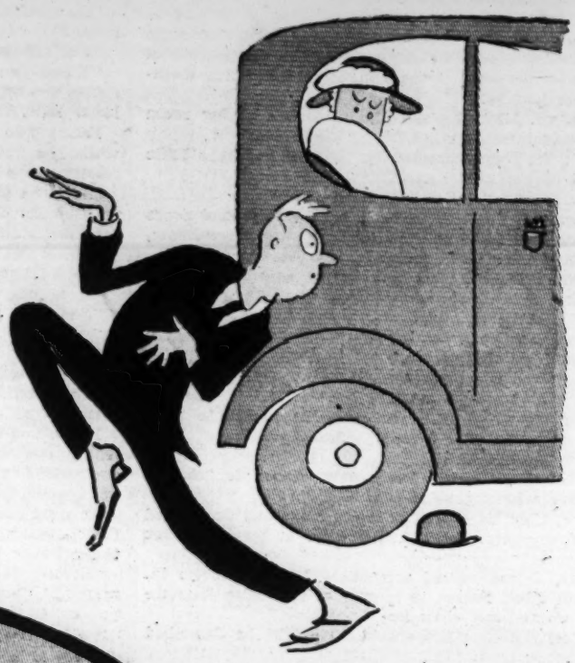
SOME PRO-BOLSHEVIKS—AND WHY

Drawings and Text
—by—
GORDON ROSS



Mr. Daumier Whine, who does cartoons of social distress, cannot see the art editor of "Frills," the smart society paper.

The editor never could see Mr. Whine. Oh—for a pogrom!



Mr. Rusher Cross, who will insist on crossing Grand avenue in the middle of the block, longs to make short work of the Limousine Bourgeoisie.

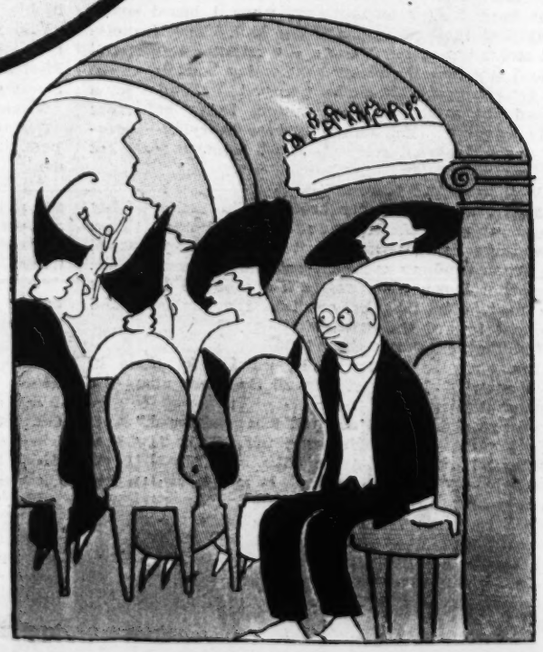


Roderick, the office boy, who has been promised a raise—if he earns it—wishes he had the Boss in Moscow just for ten minutes.

Mr. Horace Whitebait, who has just bought the last seat in the house, (box, $4.00 plus war tax), sighs for a soviet to redress his wrongs.



Mr. T. Spratt Hopps, the society tango lizzard, who married the robust relict of the late Hardtack King—decides that there are many things he is willing to share with others—if they will only take the big share.



- The Fall of Zapata's Moneyless Republic -
- A Tea Xoom - Experiences of a Sailor -

LOCKING THE STABLE DOORS BEFORE ANY MORE STEEDS ARE STOLEN

What banks, corporations with huge payrolls and firms handling large sums are doing to protect their cash from robbers — Experiences of country bankers — Grocer's burglar trap in St. Louis 30 years ago :: ::

THERE has been a sharp readjustment of the ratio previously obtaining between prevention and cure since the affair of the Baden bank. Robbers who now start out to raid banks, paymasters, cashiers, bank messengers or others charged with the responsibility of handling money, stand an excellent chance of encountering real misfortune.

Up to the time of this astonishing performance, so suggestive of the days of Jesse and Frank James, the business world was not visibly excited. Though the papers told of holdups every day, it remained for some big, impressive happening to force an organized defensive, and the Baden robbery served that purpose. As the thieves secured booty worth nearly $60,000, it was an expensive lesson.

This bold and carefully arranged looting expedition took place in the forenoon of April 10, and not many hours elapsed before every other bank and office where money was stored waked up to the importance of taking effective means to meet such visitors, should they decide to continue their operations in St. Louis. There were conferences in many little offices about the city, and men whose business it is to meet and deal with desperate criminals were called in to give counsel and advice. Among others were regular police detectives, private agencies and the splendidly organized staffs of railroad special agents, now serving directly under Government auspices. Railroads were as deeply interested as other lines of business, since the conduct of the transportation business necessitates the handling and movement of large sums of money which cannot always be expressed in the form of checks. Then there were the large factories, with payrolls that have to be met every week or two, and then again there were the messengers who had to carry this money through the streets, very frequently with little protection.

The conferences led to some quickly formed decisions, and one of these was to encourage the freest use of checks, rather than currency in the payment of salaries and wages. Another was to trust the job of carrying money satchels through the streets only to strong, able-bodied men, with some practical knowledge of firearms and enough nerve to make use of such skill when occasion demanded. No more small boys running back and forth between the offices and the banks carrying bags that they would not be able to defend in the event of sudden attack.

Another precaution was to get satchels lined with steel that would resist a knife suddenly applied, while the carrier would be making his way through a crowd on the street or in a street car. There was a brisk demand for these reinforced satchels and a number of the old-time bags, which could be easily slitted, were put out of commission.

Another protective device was a system of concealed push buttons in all the bank cages and cashiers' offices so that help could be summoned in the event of an attempt to stage such a Wild West program as was successfully worked at the Baden institution. Then the supply of automatic revolvers was substantially increased in all these money marts and depositories. There was no notion anywhere after the Baden experience to leave anything to chance. One large establishment, in a rather out of the way district, not only installed the wires and buttons, but had a room close by occupied by young men ready and even anxious to hear a call sounded. They were well provided with revolvers of the same make that are used in the army.

Some large concerns that had been using money to meet payrolls quickly abandoned the practice. Many workmen, particularly foreigners, who are making slow progress through the various stages of the melting pot, have decided objections to checks. They have an idea that the check is not as good as currency, and they they will have to pay a discount when it comes to getting the cash. Others said they could not get the cash unless they spent a goodly sum in the store of the merchant who furnishes the accomodation. Missionary work has been conducted among these dissenters, and it is still under way in such districts as Granite City, Madison and South St. Louis, where the percentage of Slavic and Italian labor is large.

The rising tide of crime has been by no means confined to the larger cities, though the professional operators show a decided preference for the principal population centers.

A news dispatch from Arrow Rock, up in Saline County, Mo., a few days ago, shows how thorough the preparation is in that place. A report was communicated in some way to the Marshal of the town that an automobile party was on the way to rob the Stock Bank of that place. There was a meeting called forthwith and in a little while a Gatling gun was taken out of its storage and camouflaged most artfully. Though the vigil was long and gunners willing, they were given no chance to excel in performance, as the expected raid did not materialize. Had the robbers come they would never have crossed the threshold as a raking fire was all ready for them as soon as they stepped out of their car.

There have been many robberies perpetrated in the smaller cities and quite a number have been frustrated by the courage and forethought of the bankers and merchants in these places. A country banker in an Arkansas town distinguished himself by constructing an ingenious trap for such callers. He had been robbed several times and figured that it was up to him to devise some real preventive. He accordingly made a trap door in front of the inclosure wherein he sat, with the spring so adjusted that all he had to do was to kick it with his foot. He was accustomed to the order to throw up his hands, as previous visitors had indelibly fastened it on his memory. Accordingly, he fixed his trigger so it would work without the assistance of his hands, and then he sat back, almost hoping that a robber or two would chance along. In time his wish was gratified. He was alone in his little cage when a tough looking fellow stopped in front of the window and ordered "hands up."

The Arkansan quickly obeyed, but as his hands went up his toe went out and kicked the trigger of the trap door on which the would-be robber was standing, revolver in hand. The door worked like a charm, and the man at the window shot into a very dark hole some 10 feet deep.

Some of the older members of the Police Department, discussing various remedies for handling the situation that has become acute in St. Louis, adverted to a similar wave of crime that spread over the country about 30 years ago and tarried in this city for some time, though drastic means were employed for its suppression. One of these veterans recalled how a German grocer named Tegethoff, up in the neighborhood of Eighth and Biddle streets, suddenly turned inventor and produced a contrivance that helped amazingly in checking the crime wave. Tegethoff, it seems, had an experience very much like the Arkansas banker. He had been robbed so often that he concluded that these nightly prowlers would leave him penniless if he did not act in a hurry. He then went ahead and constructed a trap in his store and set it where the burglars would be sure to find it the next time they called. Then he locked his doors and went upstairs to bed.

He did not have to wait many hours before he was aroused by a great racket in the store. There was a burglar in the claws and he was so well trapped that it took the grocer and two policemen several hours to get him out.

The trap was a very cumbersome combination of logs, boards and chains, with powerful springs, so adjusted that the whole contrivance would close up as soon as anyone stepped on the planking. This capture helped to discourage the burglary traffic and it secured complete protection for that grocer from any further burglarious visitations.

Suggestion has been made that the safe deposits be equipped with tanks charged with suffocating gas and so adjusted as to release the fumes by merely touching a button. A system of this character was installed in the vaults of J. P. Morgan & Co. in New York some years ago, long before the poison gas was introduced as a war weapon by the Huns. With this system installed, burglars have certain death staring them in the face should they attempt to rob the millions in securities and money stored in these steel receptacles. All the watchmen have to do is to let the robbers get inside while staying without themselves, and then touch the button releasing the lethal fumes. In the Morgan vaults, it is reported, gas is automatically released by the mere opening of certain gates through which robbers would have to pass to get at the money.

Lieut. Sidney P. Vaughan of the pay corps of the navy, now stationed on the Pacific coast, has devised a plan of paying the employes by depositing checks to their credit in banks, instead of giving them either cash or checks. In this way the naval employe can draw against the amount placed to his credit—in other words, he has a bank account, which he did not have to take the time or trouble to open for himself. This plan, according to Lieut. Vaughan, means a big saving to the men on shore service, who only too frequently squander or otherwise lose a large part of their month's pay, when it is given them at one time. Besides protecting the employe from thieves, gamblers or other agencies lying in wait for such pay disbursements, the new system teaches habits of thrift. When a whole month's pay is deposited to the credit of the workman, with the privilege of writing checks against it, he is in a great many cases going to leave a part

(Continued on Page 15.)



"The door worked like a charm and the man at the window shot into a very dark hole some 10 feet deep."



"There's a surprise in store for those seeking easy money."

A Day With Charlie Chaplin

(Continued From Page 4.)

as the picture is being made.

After Chaplin has worked out the general idea of the picture he wants to make he lays his property department build the [illegible] far from the maddening crowd—over the films I felt that my day had been well dinner table at the Los Angeles Athletic spent. There was no longer any question Club—Chaplin, once more in conventional in my mind that pictures had improved. attire, discussed the film game with me. Charlie Chaplin told the whole story in 10 words when he said: "I have not used a ple for the last year." And Charlie Chaplin is admittedly the greatest artist in the film world

The Padlocked Book --

(Continued from Page 12.)

entrance, and they went up the rear way to her rooms."

"When you say 'her rooms,' you mean the suite of adjoining rooms which comprise the apartments of both Miss Jeanette Druse and her sister, Miss Elizabeth, do you not?"

"Yes, sir. But it was Miss Jeanette's sitting room they went into, all right."

"Isn't the room occupied by yourself and Miss Effie Tritt a part of that suite?"

"The room we did occupy is, yes, sir."

"Were you watching to see whether Raymond Sears was going to keep the engagement with Miss Druse, and whether or not she meant to meet him there?"

"Well, I wasn't what you might say watching; I just happened to be downstairs where I could see them."

"I see. And then you happened to be upstairs where you could see them go into her boudoir, is that it?"

"I followed them upstairs. I didn't know but Miss Jeanette might want me."

"As a matter of fact, you made it a point to stick pretty close to Miss Jeanette, didn't you?"

Fanny bridled.

"Nobody can say," she tartly returned, "that I was ever neglectful of my duties."

"Now, then, Miss Foster, after Raymond Sears and Miss Druse entered the sitting room or boudoir, what did you do?"

"Why, I just waited around. I'd meant to go in, too; but I had reason to remember that Miss Jeanette never wanted me when Ray was there."

Curiosity among the spectators might be described as standing on tiptoe.

Farrell, it was obvious to Drake, had thoroughly acquainted himself with the case, anyhow as far as the bureau's precis had enabled him, and Drake likewise understood that he was being kept by him to interpret and supplement the typewritten memorandum when occasion arose. This he now referred to, and put his next question:

"Was Sears carrying anything when he met Miss Druse in the garage?"

"Yes, his folding tool kit."

The interrogatory further elicited that Sears had carried the tool kit upstairs with him. The tool kit, Fanny averred, was only a detail of the elaborate pretext under which he spent as much time as possible in the girls' rooms. This was why he had been discharged. He was supposed to be installing an indoor telephone, but that didn't fool her.

Drake glanced round at Jeanette's motionless figure.

"You see, he murmured, "the telephone wasn't as much of a secret as you imagined."

Her dark eyes met his and he saw that her calmness was forced and strained. Her lips soundlessly formed one word: "Wait."

"So you don't know," Farrell was asking, "at what time Sears left the young ladies' rooms and departed from the house?"

Fanny shook her head. "No, sir."

"Did you see Raymond Sears again that night?"

"Yes, sir."

And now came a genuine sensation, sprung by the next query:

"At what time and under what circumstances?"

"Well, sir, the murder upset everybody in the house, and I was nervous and fidgety and unable to sleep, like all the rest. I couldn't stay in bed—was up at every sound.

"I don't rightly know what time it was, but it must have been near morning, when I heard something that took me out into the hall. Miss Jeanette had stolen out of her room a few minutes before, and when I saw that she'd only gone to her boudoir, where the detective was, I went back to bed. I thought for a second the noise was her coming back; but right away I realized that the steps were hurrying—hurrying down the front stairs. Then I went to see what was going on."

"Well, what did you see?"

"Miss Jeanette and her brother, Chancellor. They almost ran down the stairs and into the library. They were there for a minute or two; then they opened one of the windows and went out onto the terrace. Mr. Chancellor looked about to see if one of the detectives was near, then they dodged into the shubbery and ran east toward the drive."

"Did they encounter Sears?"

"Yes, sir. He seemed to be waiting for them in the shadow of the low stone wall that runs along the front of the property.

"Just go right ahead and tell what happened."

"The three stood whispering together a few seconds, awful scared and anxiouslike, as if afraid they'd be caught. All of a sudden Sears and Miss Jeanette ran across the drive and disappeared in the darkness, and Mr. Chancellor ran back to the house, going in at the same window he had come out of."

"What did you do then?"

"I—I—why, I went back into the house, too."

"Didn't you see where Sears and Miss Jeanette went?"

"No. I lost track of them in the dark."

"Do you know when Miss Druse returned to the house?"

"No, sir—only that she was there next morning."

"When you followed Mr. Chancellor Druse and his sister downstairs, did you see anybody else in the lower hall?"

Fanny was sure that nobody had been there, either while she was following the two, or afterward on her return to the house. Farrell pointed to Moorehouse.

"Are you positive," he asked, "that this gentleman was not in the lower hall?"

Fanny glanced at Andy.

"If he was," she temporized, "he was hiding somewhere. I only know I didn't see him."

"How long were you gone from the house?"

"Not over two minutes."

"How was Miss Jeanette dressed when you saw her run downstairs with her brother?"

"There was only a dim light in the halls, but she had on what I took to be a long waterproof over her kimono."

Drake and Farrell again whispered together at some length, during which the former drew from his pocket and passed to the other the calendar sheet bearing the anonymous message.

At sight of it, Jeanette suddenly leaned forward over their shoulders and laid upon the table between them the calendar from which the page had been torn.

"Before showing the note to Fanny," she murmured, "I want you first to consider this," and she pointed to the top or "July" page.

The two men followed intently while Jeanette, with the tip of a gloved forefinger, pointed out a feature that Drake had overlooked, notwithstanding the extreme carefulness with which he had previously examined it.

"If you will observe," she pursued, "you can see that the 'June' page has a penciled circle around the figure 6. The circle is clean cut, even, was made by a single, deliberately guided sweep of the lead pencil. The other marks are ragged, purposeless, crazy, slapped on the paper by somebody who was in a tearing rage."

Drake grabbed up the calendar and scanned the "July" sheet. While the erratic scorings had plainly left their impress upon it, there was no indication whatever of the circle.

"By thunder!" he finally ejaculated. "You were right, Miss Druse! Sears checked the date by drawing the circle around it, and Fanny scored it afterward—when she wrote the note. It's as plain as day!"

Fanny was watching them with uneasy curiosity. Farrell arose and carried the message over to her.

"I'll ask you," said Farrell, in his crisp manner, "whether or not you wrote this note?"

"What if I did?" she retorted defiantly.

"Well, did you? I don't want to debate the matter with you."

Fanny shrugged her shoulders and favored Drake with a brazen stare.

"Yes, I did," she confessed, pertly tossing her head.

The woman's unmistakable malice and animosity caused a titter to run through the room, which in turn elicited a bellow of reproof from the bull-necked policeman acting as bailiff. But no shadow of a smile rest upon Farrell's keen face as he read the note aloud:

"'Mr. Detective: Don't waste precious time. If you really want to know who killed Lord Demar, ask Jeanette Druse who was alone with her in her bedroom last night.'" And with a sharp edge of sarcasm in his voice, he followed with:

"So you wanted to direct suspicion toward Miss Jeanette Druse and Sears, did you?"

Fanny sat silent.

"Is that true?" Farrell persisted. And she suddenly flared out:

"You can think what you're a mind to! I'll say no more about it!"

And now Farrell smiled.

"I think that's sufficient," said he, "to establish the authorship of the note. We really don't care to know much more about it. Only this: When did you slip it under the bedroom door—when you followed Miss Druse there, at the time she was surprised by Mr. Drake—or was it afterward?"

"While she was with Mr. Drake," came with sullen unwillingness from the witness.

Farrell now reverted to the period when Fanny followed Chancellor Druse back to the house.

"When you returned to the house, did you re-enter by the library window, too?"

The witness acknowledged that she had, adding, by way of explanation: "That's the only way I could have gotten in without rousing Burritt and maybe the rest of the household."

"Did you stop in the library?"

Fanny's lips fell apart in a little startled gasp and she glanced suspiciously from the prosecutor to Drake's stern countenance. At this stage the detective was constantly prompting Farrell.

"Well, did you?" Farrell insisted.

"Why, I didn't hurry right out. It was pretty dark in there, and I had to get my bearings."

"I see. And while you were groping for your bearings, you presently found yourself in the neighborhood of the library table, didn't you?"

"Why, I suppose I was close to the table—yes, sir."

"Now, think, Miss Foster—isn't it a fact that you deliberately paused at the table and took a package from it, which you carried with you when you went back to your room?"

"Yes, I did!" she snapped. "And I'll have you understand that I never unwrapped it or looked to see what it was. It's just like I found it."

Drake went through a little soundless pantomime of snapping his fingers, a sign of triumph, and turned an exultant face to Jeanette.

"I've got it!" he whispered. Then, to Farrell and Coroner Curtis: "Adjourn the inquest over till—say day after tomorrow. I'll undertake to bring home the bacon then."

"How about the Foster woman?" Farrell wanted to know.

"On your life, don't lose her!" Drake earnestly charged him. He drew Callahan aside and whispered to him:

"You might work on her, chief. There was a letter—for me—with that package, or I'm an Indian! I want it bad."

Then he impulsively addressed Jeanette while moving toward the door.

"Come with me, Miss Druse. You and I are going to solve the riddle!"

Copyright, 1919, by the International Press Bureau.

(To Be Continued in the Next Sunday's Post-Dispatch Magazine.)

Locking the Stable Doors Before Any More Steeds Are Stolen

(Continued From Page 2.)

of it remaining on deposit, which, with additions from time to time, will make a respectable balance. Lieut. Vaughan has given much study to his plan and believes that with the co-operation of banks, the new method will prove a blessing for the men, who so often spend all their salary in a very short while and then run along on short money rations until the next pay, only to repeat the same performance. One of the advantages associated with this system and which could be applied to large industries as well, is that it would obviate the necessity of paymasters going about with the money and thereby furnishing ready material for the hold-up men, who lie in wait for such promising material.

ADVERTISEMENT, ADVERTISEMENT.

Over One Million American Women Are Now Using La-May Face Powder

There are actually three thousand different brands of face powder now sold in America, some on the market as long as fifty years. A new face powder has become the most popular among all of these other three thousand powders, and it is only a few months old. Yet it is now selling faster than many on the market for fifty years. Why did this new powder become famous so quickly? For two reasons: First, it is guaranteed absolutely pure. It does not contain rice powder, white lead or any injurious substance. Second, it stays on better than any other powder. This improved formula is called La-may (French, Poudre L'Amel). The large size is fifty cents and the trial size twenty-five cents. When you see how wonderfully it beautifies your complexion you will understand why La-may is now used by over a million American women.

LOCKING THE STABLE DOORS BEFORE

The Fall of Zapata's Moneyless Republic
A Ten-Year Experiment in Socialism

Under regime of leader whose death is announced not a dollar was circulated in Morelos, Chiapas and Tabasco, in Southern Mexico—Farmers brought surplus produce to market and laid it down for all to help selves free — In return they shopped, traveled, attended opera and picture shows without cost — Collapse of "Paradise of the Workers," which comprised 3,500,000 of human beings and had area greater than Ireland. :: ::

EMILIANO ZAPATA is dead, and before he died he saw crumbling beneath the waters his Atlantis of Industry, the Paradise of the Workers which he had erected on the sunny plains of the State of Morelos, in Southern Mexico. At the height of his power, the experiment was flourishing on a gigantic scale—there were three and a half millions of human beings populating this Eden of the proletariat in the twentieth century.

It was probably the largest, happiest and most thorough trial of communism which the world has ever seen. In comparison, Socialism is reactionary and Bolshevism conservative. Let us look upon this one astounding fact: In all of Morelos, during the Zapata regime, there was not a single coin or bill of money in circulation. Money was completely abolished, save that at the capital some sacks of gold were stored for dealing with the benighted capitalistic systems of other states and countries in the transactions of import and export.

Instead of money each member of the community wore about his neck a disc of brass, the size of a dollar and twice as thick. On it was inscribed: "The bearer of this (Manuel Garcia, for example) is a member of the Industrial Union of North and South America. Who shows him favor shows favor to all the members of this union."

Armed with this disc, Manuel and his family could present themselves on a train and ride free of charge. He could shop at the stores, put up at hotels, attend the theater, opera and picture show, without price. If it was a new suit for little Manuel, a new mantilla for Dolores, a bunch of bananas, a round of excellent beef, a trip to the mountains in the hot season, a new sombrero, a box of candy, admission to a performance of "Faust"—the little brass talisman was an open sesame to one and all.

In return, Manuel was expected and compelled, if he desired to avail himself of all these advantages, to put in a certain amount of labor on behalf of the commonwealth. If he would consume, he must produce. But his toil was not irksome. Morelos and the adjoining States of Chiapas and Tabasco, to which the experiment eventually spread, enjoy a tropical climate and bounteous soil. Between the upland pastures of the interior and the hot lowlands of the coast, almost every variety of fruit and vegetable can be grown in abundance, with slight expenditure of labor. If Manuel was a farmer, he would put in an hour or so a day with his crops; then, after his own table was supplied, he would take his surplus to the market and leave it there for his fellow communists to help themselves at will. There could be no haggling and chaffering over prices, for everything was free. There was not a dollar in circulation in all the length and breadth of Zapata Land—which ran in its palmy days from the suburbs of the City of Mexico to the Guatemala border, and had an area of 90,000 square miles, equal to that of the New England states and a trifle larger than that of Ireland.

Or, supposing that Manuel worked in a factory. Strange to say, in a society so idyllic, there were factories. The sugar industry was highly organized, from cane to finished product; one refinery alone employed 25,000 persons. The shoe industry, from grazing cattle to finished boot and sandal, was equally flourishing, though not on so large a scale. One shoe factory employed more than 3000. The cotton industry was also considerable.

Under previous management, Manuel would have worked 14 hours a day and received in return the munificent recompense of 50 cents. The factories still ran 14 hours a day under Zapata, but in seven shifts of two hours each—and the pay was the freedom of the Union, from cabbage basket to opera house!



The late Emiliano Zapata.

One of the markworthy results of this system was that women immediately became free. Every woman was as wealthy as every man. Therefore, no woman could be bought, not even by the glitter of a wealthy marriage. She must be won on her own terms or not at all; she could have no motive save love in choosing the father of her children. The effect was a mighty recrudescence of love-making, in which the man had to stand on his individual merits, with no advantages over his competitors save the natural ones of greater comeliness and strength, more ardent eloquence and greater zeal.

In the early days these girls all wanted jewelry and rings. Lucky companeros, fresh from some foray, brought their sweethearts many a beautiful bit of jewelry, and those not so lucky were envious. "Since the republic is free," their outcry was, "why are there not beautiful rings for all of us?"

Zapata gallantly plundered every church in the State of its gold plate and melted the mass into a myriad rings. Then, in bushel baskets, mule-loads of them, the rings were dispatched to the plazas throughout the State and dumped on the ground. For a while the hands of the women, old and young alike, fairly blazed with jewelry. Then the hands became bare, or almost bare, again. Rings and trinkets came to be chosen and worn as happy little trifles of no importance.

As to religion, the population is nominally Roman Catholic, but the last priest fled across the border slightly in advance of the last dollar. So, quaintly, the churches were turned into motion picture houses, schools and poultry exhibitions. As for government, the republic, as such, had no affairs to settle, unless it were the management of the import and export trade, which was purely a business proposition conducted by a few skilled men at the "head office." The countryside settled its own questions, the village its own and city its own.

Whenever there was a question in dispute, the people interested would gather in the plaza of the nearest town. The band would play "La Paloma" and some waltzes, and then those who were not nervous about public speaking would mount boxes and make their arguments for and against. After an hour or two of this the band would sound a fanfare and the gathering would divide for a count of noses. The majority carried the day. But often the minority won as well as the majority. An instance is related, concerning the building of a road, in which 70 per cent of the farmers agreed upon a route which left the remaining 30 per cent in no better case than they were before. The minority submitted with good grace and loyally helped build the new road. This proved too much for the victors, who, when their own road was finished, went across the valley and built another road just as good for the special use of the vanquished.

Zapata's Industrial Union has been called "The Republic of Play." For the light-hearted peons, having so much leisure on their hands, employed it in merriment. The boasted no intellectual joys, for 95 per cent of the population of Indians could neither read nor write. And Zapata had the daring to say that "this did not matter, since civilization has not yet produced and naturally cannot produce anything worthy of a free people's perusal!" But the country teemed with merry and waggish revolutionary songs and charming ballads, in which the people were producing for themselves a literature suited to their enjoyment. Picturing the popular happiness, an admirer of the commonwealth wrote a year ago:

"Glance up this side street. Bronzed men in their white cotton suits and immense sombreros are building a low adobe wall on each side of the street and across the ends. The children clap their hands and help. The street is not being used at present, so in their ample leisure the men are turning it into a big shallow pond for the children. In a few days it is completed and the water is a riot of little glistening brown bodies. There goes up a cry for boats! All sorts of craft are contrived of sticks and paper; and then the loafing crowd of companeros begins a contest in shipbuilding. Boats of all imaginable kinds pass from their skilled knives to the hands of the eager water pirates. And the sport detains them not for a day, but for days altogether.

"Nor are more formal amusements lacking. Every plaza has its band. Mostly the performers play without music and play astonishingly well; and the bandstand is the center of the social life. Here in the cool of the enchanted tropic night gather townsfolk and villagers—old folk chatting together of the great change, even now almost incredible to them, conveys of soft-voiced, dusk-eyed children, and everywhere the gay bravado and bravura of Companero and Conchita. The band breaks into a provoking waltz. The crowd seems to flow as by one movement into a huge circle, and then you shall see the dancing of a free people. Here a tall companero, his guitar slung on his neck, dances with his little daughter; there a staid couple, toil-seamed, awkwardly happy, renew their broken youth, while all about them turn and trip a golden swarm of sweethearts, who dance with uplifted faces in the flooding splendor of the immense tropic moon as if the whole universe had nothing to do but trip and turn with them.

"Suddenly the music ceases. The tall companero unslings his guitar, mounts the bandstand, and, amid a great hush, sings in a husky-sweet baritone a love song of his own making. He is a great favorite, and the crowd keeps him singing until, with a sudden burst of chatter, the children make a rush for the south side of the plaza, where, upon a great white sheet slung across the facade of the (late!) jefe politico's palace, appears the familiar grin of Charlie Chaplin!"

Yet, despite the softness of this romantic life, the peons were and proved themselves, redoubtable warriors. Zapata began his revolution in 1910, and for five years he and his followers lived in the saddle. The zeal of their fighting was measured exactly by the difference between their status before and after the revolution. Prior to 1910, some 50-odd haciendados owned all the land and held the Indians as serfs. The peon entered service by receiving a cotton shirt and a pair of sandals from his master, who charged several hundred times their value against him. Thereafter he received no money, but only enough beans at the store to keep him alive. Never could he pay his "debt;" it grew with his years of toil and he left it as

(Continued on Page 18.)

(Continued from Page 12)

A Day With Charlie Chaplin

(Continued From Page 4.)

as the picture is being made.

After Chaplin has worked out the general idea of the picture he wants to make he has his property department build the various sets in which he proposes to work. Many days he begins work without having the slightest idea what he is going to do. Often the surroundings suggest certain ideas to him and he tries them out, going through all the business in the pantomime several times before having his camera men shoot the scene. Every scene of this kind is shot from half a dozen different angles in order to get the best effect, and often 20 times as many scenes are filmed as are shown in the picture that is released. For instance, Chaplin shot nearly 50,000 feet of film while making "Shoulder Arms." It was planned to be a five or six reel picture, but it was cut down and cut down until it was not more than two and a half reels—2500 feet in length—when it was finally released. Scores of funny scenes over which he literally sweat blood were thrown into the discard. But the finished product proved to be one of the funniest pictures, if not the funniest picture, he ever made.

For the first two hours of the afternoon I spent at his studio Chaplin remade the scenes of the day before. Then he moved over into a kitchen set and began on "new stuff." Having cast himself for a half-witted farm hand in his new picture, he hit upon the scheme of putting a live chicken upon the stove and getting it to lay a strictly fresh egg. After he had his camera man shoot that uplifting situation half a dozen times, he led a cow into the kitchen set and milked her before the camera—to strengthen the comedy idea of having everything fresh.

Two hours more were spent with this cow before the comedian was satisfied with the scene. Never for a moment did he relax from his purpose, and he would have continued for another hour had not Douglas Fairbanks, in Mexican costume, from his own picture, blown into the studio. His arrival was a signal to begin cutting up.

Fairbanks had mastered a new rope trick during the day and he had come over to Chaplin's studio to teach it to him. For Chaplin and Fairbanks are not only great friends, but they have the most amazing amount of admiration for each other. The moment Fairbanks arrived Chaplin stopped work and for half an hour the two stars spun rope and kidded each other with all the zest of boys out of school. All the studio employes seemed to sense the fact that something was going on, and soon there was a big gallery. A ring of actors, camera and property men, hangers-on and visitors gathered around them and the fun would have continued indefinitely had not Fairbanks, in a mistaken moment, tried to lift a 512-pound fat boy on his back. The mountain of flesh strained a ligament in the playboy's back, and that was the signal to call it a day.

Far from the madding crowd—over the dinner table at the Los Angeles Athletic Club—Chaplin, once more in conventional attire, discussed the film game with me

"What I try to do," he said frankly, "is inject universal humor into my films. There's a big market for my pictures in China. In fact, I could make a very good living if I only made pictures for the Chinese. That's why I do the simple, elemental stunts that you find in my pictures. I try to make them appeal to the people of every land. I have found that if I can make children laugh at my stunts I can get the grownups. Men are but boys grown tall.

"I try to make my pictures without subtitles," he went on. "There is no real reason why photoplays should have long, explanatory subtitles. The action in the plays should explain everything. And in time to come all the really good pictures will be made along this line. A subtitle is a confession of weakness."

"Do you think motion pictures are better today than they were a year ago?" I asked, seeing that he was in a serious mood.

"Immensely better," he answered. "Every variety of picture has improved. In my own case, do you know that I have not used any pies in my pictures for more than a year?"

With this important side light on the films I felt that my day had been well spent. There was no longer any question in my mind that pictures had improved. Charlie Chaplin told the whole story in 10 words when he said: "I have not used a pie for the last year." And Charlie Chaplin is admittedly the greatest artist in the film world.

How Drunkards are Being Saved



These 18 Pictures tell their own Story. Even a Child can understand Them.

CONQUER DRINK HABIT IN 72 HOURS

Any drinker may completely lose the craving for alcoholic drinks if he or she willingly takes my gentle, safe home Remedy for only three days. GUARANTEE GIVEN. It is perfectly harmless, overcomes the craving and wonderfully improves the health. By my A Method you can save yourself or another person. The craving begins to disappear in a few hours and the health improves every minute! An astonishing and lasting transformation! Also, I supply my B Method whereby the DRUNKARD MAY BE SAVED WITHOUT HIS KNOWLEDGE safely and speedily. The person SOON BEGINS TO DETEST SMELL OR TASTE OF LIQUOR despises the stuff, and nothing can induce him to drink it. Any wife, mother or friend can give these preparations secretly in coffee, tea, milk, whisky, beer or other drink. They are tasteless & often truly *wonderful* in their action. Do not confuse them with numerous worthless things that are being advertised.

My Book *Confessions of an Alcohol Slave* tells how I was a heavy drinker for many years and was marvelously freed from the drink habit; it explains how the same joy can come to every other drinker. My Method is the most successful in the world. It is the lowest priced Treatment, with GUARANTEE, often succeeds after all others fail. Legions of testimonials from persons willing to have their names and details published, so you can call on or write to them. I will send my book, in plain wrapper, postpaid, absolutely free. Write for it, no matter how long person has been a drinker or how much he drinks. Correspondence strictly confidential. I can answer as well by mail as if you call. Write today if you can; keep this adv. and show others in need of this joyful news.

FREE

EDW. J. WOODS, DA 28, Station F, New York, N. Y.

NOTICE.—Woods Method for conquering drink habit, is endorsed by physicians and experts of America and Europe as the quickest, best, perfectly safe remedy. Mr. Woods' Free Book often changes despair to joy!

CIGARETTE HABIT Causes nervousness, ruins eyesight, often leads to kidney and heart disorders, loss of memory, melancholy, suicidal tendencies, weaken will power, confuse brain, induces headaches, loss of manly vigor & shortens life. Let me send you my Book! It is FREE. Tells the secret of easily conquering the habit and the same time gaining all the solace ever given by smoking. Address: EDW. J. WOODS, TB 28, Station F, New York, N.Y.

GET THIN EASILY NOW



The sale of Oil of Korein is increasing. It is a vegetalized oil compound; safe, harmless and reliable. The Korein 7 System is proving itself a wonderful **weight reducer.** Delightful to obtain slender figure. Many endorsements. Reliable druggists sell Oil of Korein.

Many persons have reported an average weight reduction of five to sixteen pounds monthly through the **Korein 7 System.** *Physicians recommend it.*

No dragging, no **starving,** no strenuous exercising. Delightful, steady riddance of adiposity. *"The fat seems to melt away"* is the expression of numerous users. **$100 Guarantee** in each box, that you will reduce *at least* a pound every week, *or your money back!*

Oil of Korein

For convenience, Oil of Korein comes in tiny capsules, easily swallowed. Positively no thyroid, no purgative; no salts, nothing drastic or objectionable. A wholesome, genuine reduction remedy.

Get a box of Oil of Korein at the drug store. Follow the simple directions of Korein 7 System weigh yourself and use the tape measure before starting. Keep a record of daily reduction.

Oil of Korein (in capsules) is sold in busy drug stores, including:
Eckert Drug Co.; Meyer Bros.; E. A. Medler; Adolph Koch; Wolff-Wilson Drug Co., (7th St. and Washington Av.); and others in St. Louis and throughout Missouri.



Outside Line Shows Size Before Reduction

Outside Line Shows Size Before Reduction

$100 CASH Guarantee

Reduce 10 to 60 Pounds

FREE BOOK. We publish an interesting booklet, entitled "Reduce Weight Happily," which we will send (in plain wrapper) postpaid upon request by letter or postcard. Tells the best way to regain normal figure, sprightliness, better health and prolong your life. Keep this advertisement and show to others. We publish it only once or twice a year because Korein 7 System is so well known and so widely recommended that it is its own best advertising. Get Oil of Korein at the drug store; or if for any reason you prefer to obtain Oil of Korein direct from headquarters, send a dollar bill, or money order, or stamps to Korein Company.

Reduce Weight Happily

KOREIN COMPANY, N F-28, Station F, NEW YORK, N. Y.

The Perfect
Flesh Reducer

Blanche Arral, Noted Opera Singer, Takes Off 34 Lbs. by Drinking Tea

Prepared from Japanese Herbs.

NO DRUGS — NOT INJURIOUS TO HEALTH— NO DIET—NO EXERCISE.

Boiled and used same as ordinary Tea.
Also in Tabloid Form.

Send 3c Stamp for 44-Page Booklet.

This Firm Has No Agents.

Arral's Tika Tea Co.,
Dept. 11, Room 411,
500 Fifth Av., New York.



I was Bald

A large bald spot on my head was covered with a full hair growth and now at the age of 66 I still have as much hair as anyone could desire. Many convincing reports proving efficacy of Kotalko. Contains genuine bear oil and other potential ingredients. Has induced hair growth when all else failed. Test KOTALKO for yourself. It is for **men's, women's and children's hair.** You may obtain a box of Kotalko at any busy drug store. Or write for free brochure to J. Hart Brittain, BG-28, Station F, New York City.



For half an hour Chaplin and Fairbanks spun rope and kidded each other with all the zest of boys out of school. Soon there was a big gallery of studio employes.

A DAY WITH CHARLIE CHAPLIN

Number Four of a Series of Articles on the Photoplay Industry

By KARL K. KITCHEN.

"Are the movies improving?" is asked of greatest film comedian; "Immensely," he says, "I have not used any pies for more than a year" — Declares that all he earned last year was $280,000 for two pictures, out of which he had to pay expense of manufacture :: :: :: ;; ;;

IT IS not unlikely that in time to come Charlie Chaplin's shoes will find their way into a glass case at the Metropolitan Museum, along with Lillian Russell's wedding rings and other historical objects.

For Mr. Chaplin's pedal extremities, as such, are probably the most famous in the world.

What is more, they are continuing to make footprints on the sands of time, not to mention miles of film. Remove Charlie Chaplin's funny shoes and his humor is footless. He is not on record as ever having uttered, "My feet are my fortune, sir, he said," but I will write it into the record here.

One of the first things I noticed when I arrived at the Chaplin studio was an old, disreputable pair of shoes, which were parked in the bright sunshine outside of his dressing-room door.

"There is the plot of his next picture," said my escort, who picked up one of the patched and battered foot coverings with all the loving care of an antique collector handling his most valuable possession.

"May I examine it?" I begged, and a moment later I had the precious object in my hands. It was a dramatic moment, but more thrills were in store for me. After I had replaced the dirty old shoe beside its mate I was taken into Mr. Chaplin's dressing room, where his ragged coat and trousers, together with his battered derby and bamboo cane, were arranged upon a chair. Needless to say I was visibly affected.

This important event took place shortly before 11 o'clock in the morning. Mr. Chaplin had not arrived at the studio, but was expected at any moment. His brother, Sid, informed me that as he had closed his house and was living at the Los Angeles Athletic Club, his movements were somewhat uncertain, but that I might have the freedom of the studio until he arrived.

I was really much impressed with the exterior of the Chaplin studio, for it didn't have the slightest resemblance to the conventional film factory. Its main buildings on La Brae avenue are like a row of Elizabethan houses. When Chaplin bought this site about a year ago the neighboring property owners almost rose in arms. The idea of transforming a beautiful lemon grove into an ugly studio did not appeal to their esthetic sense. However, when they saw what Chaplin had built on it they were ready to present him with a loving cup. For the Chaplin studio is the most artistic layout of its kind in Hollywood.

The interior of the studio grounds was another revelation to me. The walks, closely cropped grass plots and flower gardens rival those of any private estate in the vicinity. All the buildings conform architecturally with the Elizabethan row on La Brae avenue, and everything is as spic and span as any millionaire's show place. Chaplin's private offices and dressing rooms are furnished in the best of taste. His old shoes were out drying in the sunshine and were the only blot on the otherwise perfect picture.

Shortly before 12 o'clock I heard a commotion at the main entrance, and a moment later an attache rushed up with the important news, "He's here." The news was correct. Mr. Chaplin had arrived for his day's work.

The slender little chap with the mass of curly hair who shook hands with me did not much resemble the Charlie Chaplin I had seen in the films. Without the hirsute adornment on his upper lip, his baggy trousers and his old shoes, Mr. Charles Chaplin is not at all distinguished in appearance. But I was not disappointed, for I had met him before. In fact, I knew him three years ago when he was only getting $670,000 a year.

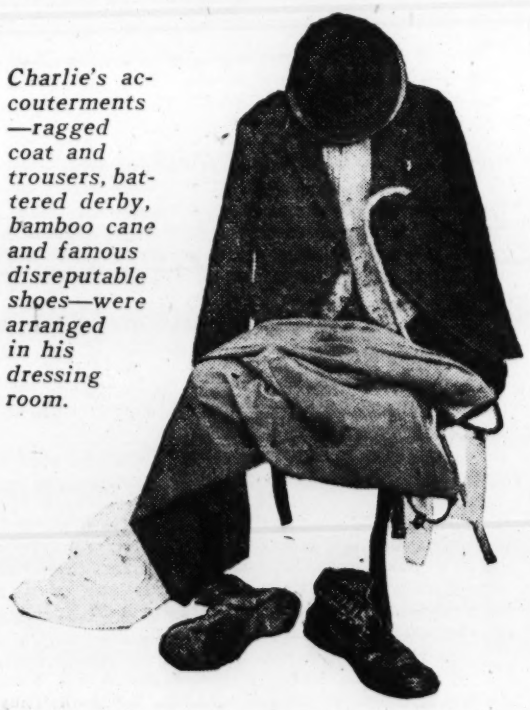
"Would you like to see the stuff we took yesterday?" he asked in his peculiar cockney accent, after the formal pleasantries of our reunion had been concluded. And suiting the action to the word we entered the nearby projection room where the film that had been "shot" the day before was run off for his approval.

The brief strip of film that was projected was very amusing. It revealed the efforts of a big man in a nightshirt to arouse a sleepy Charlie Chaplin from his bed, and its action was punctuated with several well-directed kicks at a well-cushioned spot. The several shots—different views of the same scene—appealed to me as being genuinely funny, but Charlie Chaplin had exactly the opposite opinion.

"That's terrible!" he cried, and he writhed in actual mental distress while the film was being run off. "Why didn't you get both of my feet in?" he rebuked his camera man after watching one shot. "I told you how I wanted it," he went on. "Now we've got to take this all over again. I told you that you were not doing it right."

It was a real relief when we emerged into the sunlight. Never had I seen a movie with anyone who found it so rotten as Charlie Chaplin found his own film. But that, as I found out later, is the secret of his success. Chaplin does not allow a single film to leave his studio until it is "right." It is not unusual for him to retake certain scenes dozens of times. He is his own critic, and one of the harshest I ever met.

With this part of the routine completed—and Chaplin invariably begins his day in this way—we went to his dressing room, where he slipped out of his pinch-back coat and into his traditional makeup. In less than 15 minutes, during which he shaved himself with a safety razor and put on his moustache with spirit gum, he was ready for work.



Charlie's accouterments —ragged coat and trousers, battered derby, bamboo cane and famous disreputable shoes—were arranged in his dressing room.

"Here's a long telegram from Kessel & Bauman offering you $400,000 a picture," interrupted his secretary, who went through his mail while he was dressing.

"Don't answer it," ordered the comedian.

"You mean to say that you are not going to pay any attention to such an offer?" I asked in amazement.

"What's the use?" replied Chaplin. "I've got six pictures to make under my present contract, and after that I'm signed up with Fairbanks, Griffith and Pickford. We are going to distribute our own pictures. That's why I'm not interested in any kind of an offer."

"What is the real truth about your present contract?" I asked, for I was anxious to hear his version of his $1,000,000 income.

"Do you know how much money I made last year?" he asked in return. "I made two pictures, for which I received approximately $140,000 each. You see, I have a guarantee of $125,000 for each 1600-foot picture, with a bonus for whatever extra footage is accepted. Last year I made exactly two pictures, and my total receipts were not much more than a quarter of a million. I had to pay for the making of the pictures, the upkeep of my studio and all my personal expenses. So you will see that my net profits were very different from what I could have made if I had been on salary."

"But you could have made the eight pictures in the year and earned a million," I interposed.

"If I had wanted to turn out any old kind of pictures I could have done so," he admitted. "But I am not interested in merely making a lot of pictures, as I used to do. I want to make good pictures, and you can't make good ones if you make them hurriedly or if you have to have them completed at a certain date. I work on my pictures until I have them just the way I want them, and I am willing to spend months making a two-reel comedy, if at the end of the time I have something worth while.

"And, naturally, I want the returns on a good picture," he went on. "One of my recent pictures has earned more than $1,000,000, yet all I received was $140,000. That was why Doug and Mary and I—and Mr Griffith—are going to market our own pictures. We work like dogs to make our pictures and the distributors and exhibitors make all the money. I'm not crazy about money, but I would rather make two good pictures a year and get a legitimate return from them than make a dozen fairly good films at $1,000,000 salary. I'm a nut, all right, but I'm not going to be a blank blank fool any more. If the pictures are able to earn a million for a lot of delicatessen dealers, I'm going to get the million myself."

With the conclusion of this sordid discussion we repaired to the stage, where Chaplin began the retaking of the scenes which had been made so unsatisfactorily the day before. And in watching him at work I learned several things that have never before been disclosed to the public.

In the first place, Chaplin directs his own pictures. Instead of having a loud-mouthed director to think up new ways to waste time, Chaplin bosses the camera men and his associate players himself. What is more, he invents and devises nearly all the stunts which are shown in his pictures. Chaplin films are not written, they are built as they are being filmed. He has no scenario department, and consequently there is no assistant director with a script. There is no continuity to follow. The continunity automatically writes itself

(Continued on Page 14.)

(Continued from Page 11.)

The Eldest - -

(Continued From Page 7.)

Floss ignored him. "Hurry up with that waist, Rose!"

"I'm on the collar now. In a second," here was a little silence. Then: "Floss, is—is Henry going to call for you—here?"

"Well—sure! Did you think I was going to meet him on the corner? He said he wanted to see you, or something polite like that."

She finished her tea and vanished again. Al, too, had disappeared to begin that process from which he had always emerged incredibly sleek and dapper and perfumed.

His progress with shaving brush, shirt, collar and tie was marked by disjointed bars of the newest syncopation, whistled with an uncanny precision and fidelity to detail. He caught the broken time, and tossed it lightly up again, and dropped it, and caught it deftly likely a juggler playing with frail crystal globes that seem forever on the point of crashing to the ground.

Pa stood up, yawning. "Well," he said, his manner very casual, "guess I'll just drop around to the movie."

From the kitchen: "Don't you want to sit with me a minute first?"

He knew the selfishness of it, this furtive and sprightly old man. And because he knew it he attempted to hide his guilt under a burst of temper.

"I've been slaving all day. I guess I've got the right to a little amusement. A man works his fingers to the bone for his family, and then his own daughter nags him."

He stamped down the hall, righteously, and slammed the front door.

Rose came from the kitchen, the pink blouse, warm from the iron, in one hand. She prinked out its ruffles and pleatings as she went. Floss, burnishing her nails somewhat frantically with a dilapidated and greasy buffer, snatched the garment from her and slipped bare arms into it. The front door bell rang, three big, determined rings. Panic fell upon the household.

"It's him!" whispered Floss, as if she could be heard in the entrance three floors below. "You'll have to go."

"I can't!" Every inch of Rose seemed to shrink and cower away from the thought. "I can't. Al! Al, go to the door, will you?"

"Can't," came back in a thick mumble. "Shaving."

The front door bell rang again, three big, determined ings. "Rose!" hissed Floss, her tone venomous. "I can't go with my waist open. For heaven's sake! Go to the door!"

"I can't," repeated Rose, in a kind of wail. "I—can't." And went. As she went she passed one futile, work-worn hand over her hair, plucked off her apron and tossed it into a corner, first wiping her flushed face with it.

Henry Selz came up the shabby stairs springily, as a man of 40 should. Rose stood at the door and waited for him. He stood in the doorway a moment, uncertanly.

"How-do, Henry."

His uncertainty became incredulity. Then, "Why, how-do, Rose! Didn't know you—for a minute. Well, well! It's been a long time. Let's see—10—14—about 15 years, isn't it?"

"Fifteen," said Rose, "in May. Won't you come in? Floss'll be here in a minute."

Henry Selz came in and sat down on the davenport couch and dabbed at his forehead. The years had been very kind to him—those same years that had treated Rose so ruthlessly. He had the look of an outdoor man; a man who has met prosperity and walked with her, and followed her pleasant ways; a man who has learned late in life of golf and caviar and tailors, but who has adapted himself to these accessories of wealth with a minimum of friction.

"It certainly is warm, for this time of year." He leaned back and regarded Rose tolerantly. "Well, and how've you been? Did little sister tell you how flabbergasted I was when I saw her this morning? I'm darned if it didn't take 15 years off my age just like that! I got kind of balled up for a minue and thought it was you. She tell you?"

"Yes, she told me," said Rose.

"I hear your ma's still sick. That certainly is tough. And you've never married, eh?"

"Never married," echoed Rose.

And so they made conversation, a little uncomfortably, until there came quick, light, young steps down the hallway, and Floss appeared in the door, a radiant, glowing, girlish vision. She was miraculously well dressed, in her knowingly simple blue serge suit, and her tiny hat, and her neat shoes and gloves.

"Ah! how's the little girl tonight?" said Henry Selz.

Floss dimpled, blushed, smiled swayed. "Did I keep you waiting a terribly long time?"

"No, not a bit. Rose and I were chinning over old times, weren't we, Rose?" A kindly, clumsy thought struck him. "Say, look here, Rose, we're going to a show. Why don't you run and put on your hat and come along. H'm? Come on!"

Rose smiled as a mother smiles at a child that has unknowingly hurt her. "No, thanks, Henry. Not tonight. You and Floss run along. Yes, I'll remember you to Ma."

Then they were off, in a little flurry of words and laughter. Rose stood a moment, uncertainly, after they had left. On her face was the queerest look, as of one thinking, readjusting, struggling to arrive at a conclusion in the midst of sudden bewilderment. She turned mechanically and went into her mother's room. She picked up the tray on the table by the bed.

"Who was that?" asked the sick woman in her ghostly, devitalized voice.

"That was Henry Selz," said Rose.

The sick woman grappled a moment with memory. "Henry Selz! Henry—oh, yes. Did he go out with Floss?"

"Yes," said Rose.

"It's cold in here," whined the sick woman.

"I'll get you a hot bag in a minute, Ma." Rose carried the tray down the hall to the kitchen. At that Al emerged from his bedroom, shrugging himself into his coat. He followed Rose down the hall and watched her as she filled the bag and screwed it and wiped it dry.

"I'll take that in to Ma," he volunteered. He was up the hall and back in a flash. Rose had slumped into a chair at the dining-room table, and was pouring herself a cup of cold and bitter tea. Al came over to her and laid one white hand on her shoulder.

"Ro, lend me a couple of dollars till Saturday, will you?"

"I should say not."

Al doused his cigarette in the dregs of a convenient teacup. He bent down and laid his powdered and pale cheek against Rose's sallow one. One arm was about her and his hand patted her shoulder.

"Oh, come on, kid," he coaxed. "Don't I always pay you back? Come on. Be a sweet ol' sis. I wouldn't ask you only I've got a date to go to the White City tonight and dance, and I couldn't get out of it. I tried." He kissed her, and his lips were moist and he reeked of tobacco, and though Rose shrugged impatiently away from him, he knew that he had won.

"There is a dollar and some small change in the can on the second shelf in the china closet," said Rose.

Al was off like a terrier. From the pantry came the clink of metal against metal. He was up the hall in a flash, without a look at Rose. The front door slammed a third time.

* * * * * * * *

Rose stirred her cold tea slowly, leaning on the table's edge and gazing down into the amber liquid that she did not mean to drink. For suddenly and comically her face puckered up like a child's. Her head came down among the supper things with a little crash, and she sobbed as she lay there, with great tearing, ugly sobs that would not be stilled, though she tried to stifle them, as does one who lives in a paper-thin Chicago flat. She was not weeping for Henry Selz whom she had just seen. She was not weeping for envy of her selfish little sister, or for lonelines, or weariness. She was weeping at the loss of a ghost who had become her familiar. She was weeping because a packet of soiled and yellow old letters on the top shelf in the hall closet was now only a packet of soiled and yellow old letters, food for the ash can. She was weeping because the urge of spring, that had expressed itself in her only this morning pitifully enough in terms of rhubarb and housecleaning and a bundle of thumbed old love letters, had stirred in her for the last time.

But presently she did stop her sobbing and got up and cleared the table, and washed the dishes and even glanced at the crumpled sheets of the morning paper that she never found time to read until evening. By 8 o'clock the little flat was very still.

(Copyright, 1919, by McClure Newspaper Syndicate.)

MEDICAL QUACKS ARE NOT A MODERN PEST

Do you regard cold cream as an ultra-modern palliative?

Or pure food and drug laws as a comparatively recent type of legislation?

Or the familiar "cure all" as an up-to-date quack device for the twentieth century credulous?

You are wrong, according to the statements contained in a bulletin issued by the National Geographic Society, based upon a communication to the Society from Dr. John A. Foote. A part of the communication states:

"Most people at some time or another use cold-cream. It seems quite a modern luxury, indispensable alike to peer and peri, and adapted to many anl varied uses. In fact, one traveler tells recently of having some of his cold-cream eaten by a fat-hungry valet in Germany. So we are inclined to regard it as a fairly modern product. And yet 'Unguentum Refrigerans,' cold-cream, has come down to us from Roman days. The first formula is attributed to Galen, who lived and wrote in the second century. What we use today is practically the same, though 'Doctor' Galen's original formula was imitated and 'improved' hundreds of times.

"Emperor Frederick II of Sicily, in 1240 or 1241, published the first pure food and drugs act. He was about 700 years ahead of Doctor Wiley, for he specified strict regulations of the standard of drug purity, and provided for drug inspectors, and fined all offenders.

"The practice of medicine was also regulated. A physician was required to have a diploma from a university before he could study medicine; then he took a three-year course in the school of medicine and one year's practice under a practicing physician. Special postgraduate work in anatomy was required if he was to do surgery.

"All this was in the so-called 'dark ages.' Even the fees of physicians and pharmacists were strictly regulated by law and were in purchasing value about the same as the charges of the present day. Physicians were not allowed to own drug stores and drug adulterators were severely dealt with.

"Mithradatium was the name of the great antidote of Roman pharmacy. It had from 40 to 50 vegetable ingredients, few of which had any real medicinal value except opium, and these drugs were blended with honey.

"It remained for Nero's physician, Andromachus, to put the finishing touches to this wonderful compound. Andromachus added viper's flesh to the formula and called his new compound Theriaca. He wrote some verses dedicated to Nero, describing this medicine and claiming virtues for it which in our day would subject him to prosecution under the Anti-trust Act. Evidently he believed he had created in this one compound a veritable pharmaceutical monopoly.

"Galen, one of the fathers of medicine, went even further. He recommended it as a cure for all poisons, bites, headaches, vertigo, deafness, epilepsy, apoplexy, dimness of sight, loss of voice, asthma, coughs, spitting of blood, tightness of breath, colic, the iliac passion (appendicitis), jaundice, hardening of the spleen, stone, fevers, dropsy, leprosy, melancholy, all pestilences, etc. Nowadays he would probably have included coupon thumb, golf shoulder, and movie eye.

"As Galen's writings dominated medical thought for over 1500 years, it is not surprising that this advertisement made Mithradatium, or Theriaca, a valued remedy. Every physician of note for centuries afterward claimed some improvement on the original formula."

The Fall of Zapata's Moneyless Republic

(Continued From Page 3.)

a legacy of doom to his children. He wore on his wrist a manacle, to attempt to remove which was cause for a death sentence, and attached to the manacle was a brass disc, on which was written the peon's name and number and the name of his master. If he attempted to escape the brass disc identified him and he was brought back, often to be lashed to death before the assembled peons of the estate by way of example.

Then came the voice of Zapata, himself an Indian, whispering here and there throughout the land: "We can!" There were secret meetings, the fumbling of accustomed hands upon ancient rifles. A haciendado commits an outrage upon a peon's child; he is assassinated by a shot from the darkness; and the revolution is on. Every foot of the way was bought with peon blood, but finally the last of the haciendados fled shrieking, and the peon was free to take possession of and till for himself and his brother workers any bit of land that struck his fancy.

Some months ago it was announced that Carranza troops had "pacified" Morelos; whether, desp'te the death of its leader, the land will stay "pacified" is a question. The State is impregnated with rebel seed. One hundred years ago an humble priest named Morelos kept in the field there a revolutionary army of 60,000 peons, until he was betrayed and assassinated. When his followers had wished to salute him as "Generalissimo," he replied: "I would rather be remembered as the serf of the people." He bequeathed his spirit and name to the territory. Since his death there have been eight uprisings in Morelos; like the others, the eighth, that of Zapata, is now wrecked. It was announced that he had been killed "by strategy" and his body was produced to prove that he was at last dead. His slayer, Col. Guajardo, has been promoted to a General in reward of his feat.



In the Fall he was sent to a lumber camp.

ACCOUNTING FOR THE YAWKEY MILLIONS



He made computations that resulted in enormous additions to the Yawkey millions.

Story of Aladdin-like fortune gathered in timber lands and mines all the way from Klondike to Chile — One investment of $5000 which grew into $6,500,000 — National training school for boys to be one of the benefactions :: :: :: :: ::

THIS isn't a recipe on how to get a million or half a hundred million dollars. One can get that information by reading a Wall street folder or some success epigrams. It is a story that relates some of the incidents in the life of a man who, at the age of 43 years, left a fortune of between forty and fifty million dollars, besides a trail of millionaires he had made along the swath he cut in timber lands and mines between the upper Klondike and lower Chile, and of the quest he pursued while trying to find some worthy way to spend his spare change of five or ten million dollars.

When the will of William H. Yawkey, mining and lumber capitalist, was read the other day, the public sat up and gasped. Having dodged sensationalism all his life, Mr. Yawkey had his way to public attention blazed by his death, which occurred March 5 at Augusta, Ga., from an attack of influenza which he contracted on the first lap of an automobile trip which was to take him and his wife to the Pacific coast.

Who was this William H. Yawkey? How did he make his money? What sort of man was he? These were the questions people asked when they learned that he had left twenty-one millions to his wife in addition to the income from another million and a specific bequest of $750,000; another twenty-one million to an adopted son of 16, $500,000 to a niece and bequests of from $25,000 to $10,000 each to employes and relatives.

Mr. Yawkey was the son of a Bay City (Mich.) man who had gone there from Vermont with his brother in the pioneer days, chopped wood for 50 cents a cord, and later bought up neighboring forests and mines. When at the age of 16 William H. Yawkey finished his final term at the Military Academy at Orchard Lake, his father took him aside and said:

"William, the Yawkeys have always been toilers. I think we ought to have one professional man in the family. You're my only son. So it's up to you. Choose your profession and make up your mind that you're going to be an uncommon success. I have planned to have you go to Yale University."

"But, dad," pleaded William, "I've decided to be a business man like you. I think I've gone to school long enough. I want to get out and do things. That's my idea of getting an education."

The boy won after he had agreed to go to business college and learn stenography and typewriting. Six months later his father hired him for $25 a month and his board. In the fall he was sent on a business trip to a lumber camp in the Northern woods. When he got back he asked to be transferred from the office to the bush. He was told that if he went to camp he would have to stay there until spring. That was just what he wanted to do.

Felling trees, hauling logs over acres of snow, rafting and racing them to the mill when the river rose with the spring floods, young Yawkey started friendships that lasted all his life. He also became adept at a specialty that was to come in handy later on. He could size up a few acres of timber and estimate how many feet of lumber the trees would make after coming through the mill. Sauntering through stretches of timber lands in Minnesota, Louisiana, Mississippi and Arkansas in later years with a pad in one hand and a pencil in the other, he made computations that were different from those of other experts and that resulted in enormous additions to the Yawkey millions.

Meanwhile the senior Yawkey had acquired mining properties along the Messaba Range in Minnesota, in Colorado, Idaho, Washington and British Columbia. He hadn't yet given up the idea that his boy should have a college education. If the lumber camps didn't faze him, perhaps the mines would. The lad's idea of living was to do a man's work in the mines during the day and to study geology and mining engineering at night. It wasn't long before he was recognized as an expert mining engineer and one of the most practical in the country.

When he was 23 his father called him into the head office that had been moved from Bay City to Detroit, and said: "Well, William, if you won't take it easy, I guess the old man will. I've worked a long time and I'm tired. I'm going down to New York to live, and you can run the the mining and lumber business. I'll pay you $150 a month. That'll be all right, won't it?"

It was all right, of course. Before his father's death in 1903, the young manager's salary had been increased to $5000 a year, which was considerably less than many of his employes were getting.

The elder Yawkey had been a far-sighted financier in acquiring property. William H. Yawkey was a developer. When he took over the management of the estate his father advised him to go ahead and initiate ventures on his own account. From that time until his death, and especially in the last 10 years, he was kept busy getting richer and richer when he wasn't hunting or fishing or putting fortune in the path of someone else.

It was nothing unusual for one of his employes to be greeted thus when the boss came in: "Well, how are you holding them this morning? By the way, I made a good investment yesterday. That is, I think it's good. I'm carrying you for $1000."

If the investment was good the employe won. If it wasn't, he never heard any more about it.

Baseball was one of his hobbies. For seven years he was owner of the Detroit American League Baseball Club. In 1907, after the Tigers lost the series to the Chicago Cubs, he gave them an extra bonus of $15,000 for winning the American League pennant. But when Tyrus Cobb demanded a three-year contract with a clause that he be paid his salary, sick or well, Mr. Yawkey balked at the sick clause.



William H. Yawkey, who left approximately $50,000,000 at the age of 43.

Although he had been accused of being generous to a fault with his club, he wouldn't be bullied in baseball any more than he would allow a business competitor to bully him in a mining deal. Sometimes in the spring Mr. Yawkey would desert business and travel to Gulfport, Miss., to see the Tigers train.

One of Mr. Yawkey's first independent ventures was to examine titles and take leases on 50,000 acres of coal lands in West Virginia. He saw the possibilities of those oil fields, something that hadn't occurred to his father. He started developing on a capital of $5000, and worked up until he sold some of that property last year for $6,500,000.

When the oil business began to slump early in the war, Mr. Yawkey called the employes of the oil fields together and gave a plain talk to these hundreds of men. He explained that he could keep only a small number of them. These were selected. The others were told to go to the boss and name their own figures on how much money they needed for living expenses, according to the size of their families. The money would be paid regularly until business started up again. They were advised to take any temporary jobs they could find, and told that he expected them to come back at the first call. They came, of course, and the Yawkey oil fields were making a fortune while competitors in the business were getting their gangs organized.

"Mr. Yawkey believed in surrounding himself with brains and paying for them," said W. J. Clark of New York, who was one of his most intimate friends. "The managers of his various ventures were practically partners in the business. He considered it good business for himself to give them a big inducement to make good. In that way he helped quite a number of them to become millionaires. But whether he made them right or not, there was something in the man that insured their loyalty.

"One of the secrets of his success was to sell at a figure that allowed the purchaser to make a good profit. He never exerted himself to sell anything. The big fellows were always coming to him to buy. He has been known many times to drive a close bargain for the sport of the game and then give way generously at the end. He would sell anything he had for the right price except his Messaba Range property.

"He knew every mining field from Alaska to South America, and all the mining regions in Europe except Russia and Denmark. His pleasure trips through Australia and New Zealand consisted chiefly of trips from one mining district to another. Having lived in lumbermen's bunk houses and miners' shacks, he knew the men and the business from the ground up. That was why business never fretted him and why he was able to make a game of it and enjoy it almost as much as hunting or fishing. He knew the gold and silver deposits of Peru and the iron in Minnesota and everything in between."

From the beginning to the end of his business career Mr. Yawkey believed he had had the right education for his life work. Because he came across a lot of men who hadn't had the right training for the work they wanted to do, he became convinced that there was a gap in the school system into which someone ought to step, and he was in the midst of plans for nominating himself to that mission when death cut short his scheme.

His idea was to establish a trade and technical school for boys whose fathers didn't happen to have mines and timber lands scattered all over the map. He was a great believer in re-establishing craftsmanship, and he thought many men with potentialities for skilled workmanship were spoiled by being put into professions for which they had no talent.

"This boys' school idea had been the uppermost thing in Mr. Yawkey's mind for years," said Mr. Clark. "If the war hadn't come along the school would have been opened by this time. He spoke of it as a 'five or ten million dollar' proposition, and he wanted to make the endowment self-perpetuating, somewhat after the fashion of the Sailors' Snug Harbor, which is maintained by valuable Manhattan property. The school will be established by Mrs. Yawkey at the earliest possible date after the estate is settled.

"One of the reasons why he was so much interested in boys' education was because he never got over being a boy himself. Another reason was his adopted son and nephew, Thomas Austin Yawkey, to whom he left nearly half his fortune. When that lad was 12 years old he could pop off sparrows in the eye at 50 yards. He made a great hit with his uncle by being a good rifle shot and an allround outdoors boy. His foster-father believed in handling this holder of the third generation patronymic pretty much as he was handled when he was a boy, because that 'twenty million dollar boy' gets along on a spending allowance of $1 a week.

"Mr. Yawkey had the greatest faith in woman's intuition. He used to say that he didn't really begin increasing his fortune until after he was married, and that he rarely, if ever, put through a big business deal without consulting his wife. He would trust to what he called her feminine intuition and pass up advice from experienced business men, and he declared that her counsel was always worth following. Before he decided on his main philanthropy they investigated all sorts of charitable schemes together. The school idea was hers as well as his. They were agreed in the conviction that nothing else was more important to society than that boys be kept on the right educational track from about 12 to 20."

The Padlocked Book

"Go on, Andy!"

"Well, there's nothing sneaking about that girl. By and by she came right out and called my hand. I see she knew you'd been bluffing. But what got me was that you've been mighty frank and open with her, and she was hurt to think you'd ticketed her that way. She couldn't understand it. And I see, too, that she knew a whole lot that I didn't—just like you two had been working together.

"So it came to a showdown. She handed it to me straight, and I had to back into a siding and let her go by. When she said she was going out I let her go. I didn't follow her, either."

When Drake stood silent during another pause, the other added:

"If you're wondering why I didn't, I'll give you two good reasons why. You can trust her. That's one reason. Then, the other woman—Miss Foster—was acting kinda queer; I thought I owed my first attention to her. I had a hunch she'd try to follow her mistress; but that big racing machine Miss Druse drives left Fanny at the post, gnashing her teeth, tearing her hair and hissing: 'Coises! Foiled again!' That's just the way she looked. She's a nice, pleasant party! If it was her who stuck the peer, I'd be glad to know it."

"So," Drake commented, when the other was through, "Miss Druse and her brother kept a rendezvous away from the house." His intent regard shifted to Mockowitz, as if it were his place to supply the remainder of the report.

"He!" exclaimed the Pole. "Rendezvous!"

"Just a minute," Moorehouse broke in. "I want to tell you that Fanny showed me—— But listen. Miss Druse carried a traveling bag away with her. That bag seemed to hypnotize Fanny, for she kept her eyes glued to it till Miss Druse was gone. I was expecting her to run up and snatch it from her hand. Just as soon as the young lady drove away in the auto, Fanny slipped into Miss Elizabeth Druse's bedroom. She was mighty secret about it; but this old head was right on the job and followed her.

"Fanny went to the bed—it's been made up, you know, since the invalid disappeared—and lifted that lace-covered pasteboard pipe that the pillows set on and satisfied herself that something was inside of it. She was mighty relieved when she found it was. Before sneaking out again, she set things to rights, and I took a slant at what was in the bolster arrangement—what it was she feared the young lady had carried away in the bag."

Moskowitz feigned a sudden angry impatience. He shook a threatening finger under Moorehouse's nose.

"See here, you hop-head!" he muttered through clenched teeth. "Your pipe's out! Pass the layout and I'll relate my own dreams! What was in the bolster arrangement?"

Moorehouse's reply was directed at Drake.

"I thought you'd guess. I took it to be a book wrapped up in a newspaper and tied with twine."

Whatever the degree of Drake's satisfaction, no inkling of it was betrayed by his preoccupied air. He seemed intent upon a trivial performance of Lloyd's, who was idly tossing up some small bright object and catching it again, while he incuriously followed the talk.

"I'm glad you didn't disturb it," said Drake at last. "I have a hunch she never opened that package—got cold feet and put it back where she found it. It will be safe enough there."

"I hadn't a chance to grab it, anyhow," Moorehouse explained, "because the butler came into the room and fussed around, making a stall at cleaning up. I see he was watching me, and it was no use. I made sure, though, that he came out right after me."

Drake anxiously asked:

"He didn't see what you were doing, did he?"

Moorehouse grunted. "Huh! Not him. That old stiff is too scared to tumble to anything."

Lloyd abruptly made a final toss-up and catch of the bright object, and held the clenched fist inclosing it before one speculative squinting eye. Then he looked up quickly at Drake.

"There's something I want to get out of my system, then I must beat it," said he. He opened the clenched hand, and Drake and the others saw for the first time that the bright object was a silver key—small, ornamental, perhaps not practicable, but, nevertheless, a key.

For no cause at all that he could at the moment define, a thrill shot through Drake at sight of it. The eyes of all the group were fixed upon the shiny little object nested in the palm of Lloyd's hand, and in a vague sort of fashion that none of them could account for it assumed a vast and significant importance.

"Where did that come from?" Drake suddenly asked.

Lloyd was surprised by the sharp tone. Said he:

"I had no idea the thing was of such consequence. I took it for granted you'd understand; the lady said you would."

Drake grasped the wrist of the hand and snatched up the key.



"That big racing machine Miss Druse drives left Fanny at the post."

"Lady!" he snapped, his expression harsh and stern. "Quick, tell me about it, Lloyd."

The man disengaged his wrist and gingerly felt of it.

"Why," he replied, "I went by the front office before coming over here. Just as I was leaving a lady came in and handed this key to the desk man telling him to give it to you. She was so open and matter-of-fact about it that we didn't think she meant anything particularly—just thought likely it was something you'd forgotten, and your landlady had brought it down to you."

"I haven't any landlady!" Drake growled.

"Well, you ought to have; she'd probably influence you to exercise a little more self-control"—still rubbing the wrist. "Shutters asked her what to tell you, and she said there was no message; just hand you the key, and you'd understand. Then she beat it."

For a long moment Drake stared at his colleague, then looked down blankly at the key, now in his own hand.

Was the thing symbolical, and he so dull that he could not understand?

There are keys and keys, all sorts of keys—keys to one's inner thoughts—keys to treasure vaults—keys to lock thieves out, and keys to lock them safely in—keys to riddles—a whole world of keys, in short. Ah, yes! And there were keys to padlocked books!

"Describe the woman," he demanded of Lloyd, who shrugged his shoulders and complied.

"She was a commonplace old body, 60 or thereabouts, fat, talkative and good-humored. She'd have given Shutters the history of her past life if he hadn't shooed her away."

This description did not fit in with the explanation in his mind; there was no place for such a woman; but no more was to be learned from Lloyd, and he directed his attention to Moskowitz.

The volatile little man did not strive for any dramatic effect, however; somehow the key episode would render any such attempt anticlimax.

Briefly, he had shadowed Chancellor Druse to a questionable hotel of the "family" variety in West Madison street, where, as if his coming had been expected, he was at once shown to a room. When Moskowitz revealed himself to the pasty-faced clerk, that individual did not dare refuse the detective's demand that he be shown to an adjoining room, one that afforded opportunities for spying upon his quarry.

The detective was obliged to wait for fully a half-hour, though, until the room in question could be cleared of certain tenants then occupying it, without creating any sort of disturbance or drawing attention to himself. Then he slipped in and saw some things through the keyhole of the connecting door, though he heard nothing more than a dull murmur of voices.

Chancellor and Jeanette Druse, he averred, were for more than an hour absorbed in a conversation that engrossed them utterly. Although the eavesdropper caught none of the words, nevertheless he was able to draw certain conclusions. From the behavior of the two, the keynote of their talk had been one of hopelessness and despair.

The conference ended abruptly when Chancellor tore himself away, white and desperate. The last Moskowitz saw of Jeanette before following the man, he declared, was when she flung herself upon the bed and gave way to a paroxysm of grief.

"Are you sure you recognized Miss Druse?" Drake asked, when the other was through.

(Continued from Page 11.)

"Why, sure. I've had a glimpse or two of her at the house, though I've never had the opportunities you've had of photographing her on my mind."

Greatly perplexed, Drake had no time to question the Pole further. The doors to the Coroner's office were suddenly thrown open, and a red-faced, perspiring policeman emerged and excitedly called his name aloud.

"Here!" answered Drake, and he and his four colleagues pressed into the room, sensible of the fact that something extremely interesting must have occurred to creat the atmosphere of dynamic tension that swept outward through the open doors and inflamed curiosity to fever pitch.

CHAPTER XXIII.
FANNY TESTIFIES.

THE attention of everybody was riveted upon the group over by the Coroner's table, where were Farrell, from the State Attorney's office, Curtis himself, Inspector Callahan, a dazed and pale Chancellor Druse, his sister Jeanette, and, lastly, Fanny Foster, whose air was one of insolent triumph.

Jeanette watched her maid with an intent, steady, purposeful look that must have penetrated to and stirred some innate compunction in anybody less boldly malicious than the big, handsome woman. Callahan's brow was black with wrath, and he gnawed savagely at his scrub of mustache. The "jolt" apprehended by Drake obviously had been delivered, and the inspector's belligerent bearing bespoke how little it pleased him.

Callahan instantly caught Drake's eye and his right arm flew up in an imperative beckoning gesture. As soon as the young man could elbow his way to hearing, his chief harshly demanded:

"Why didn't you tell me about this woman? What you mean letting her spring a thing like this?"

Drake remembered that he had told his superior everything that he himself had learned about and from Fanny; but, naturally, Callahan had to vent his angry vexation and annoyance over the surprise with she had sprung—it patently was so at variance with the day's program. But the young man only inquired mildly:

"Like what?"

The prosecutor interrupted. He was a smallish, wiry young man, alert, sharp-eyed, keen of features and not one to be easily tipped from his balance.

"There's no use arguing about it, Mr. Inspector," he declared, in a tone of authority. "Miss Foster has come here with what impresses me as testimony very relevant to this examination, which she has volunteered to lay before the jury. Am I to understand that you want to suppress it?"

Callahan swore and fumed under his breath, but could not openly object.

"May I ask," interposed Drake, "what the nature of her testimony is?"

"You'll learn at once, if you don't already know," was Farrell's dry rejoinder. "You'd better sit here by me." Then raising his voice: "Miss Foster, be sworn, please."

Drake obediently sank into a chair beside Farrell. Callahan resumed his own seat and fixed a malevolent look upon Fanny, which did not in the least disconcert her.

With a polite "By your leave, Mr. Coroner," young Mr. Farrell himself decisively took charge of Fanny's examination. After the preliminary questions as to name, age, occupation and the like, he immediately went after the knowledge which she had so boastfully professed to Drake to possess. And when it fell upon the ears of the hushed audience it was startling enough.

"Now, please relate just what you know relative to Raymond Sears being at the Druse home on the afternoon and evening of June 6."

"Shall I tell about him telephoning?" the witness wanted to know.

"Certainly, if it is responsive to my question."

"Well, some time late in the afternoon, Ray got Miss Jeanette on the phone. Whatever it was he said, of course, I couldn't hear, but from what I heard her say I knew there was something he was simply wild to tell her and Miss Elizabeth, and he wanted to come out to the house to tell it—wouldn't mention it over the phone. She tried to persuade him not to come because of the way her father and mother felt toward him; but in the end it was understood that he was to come to the Druse garage, where Miss Jeanette promised to meet him."

"Did he come to the garage?"

"Yes, sir, at about 5 o'clock."

"You saw him, did you?"

"Yes, sir."

"Did Miss Jeanette meet him at the garage, as agreed?"

"She did."

"Go on and tell what happened then."

"She let him into the house through the servants'

(Continued on Page 15.)

New Stories by Edna Ferber

NUMBER FOUR

THE ELDEST

THERE is no plot to this because there is no plot to Rose. There never was. There never will be. Compared to the drab montony of Rose's existence a desert waste is as thrilling as a five-reel film.

They had called her Rose, fatuously, as parents do their first-born girl. No doubt she had been normally pink and white and velvety. And now, an unwed woman, grown heavy about the hips and arms, as houseworking women do, though they eat but little, moving dully about the six-room flat on Sangamon street, Rose was as much a slave as any black wench of plantation days.

There was the treadmill of endless dishes, dirtied as fast as cleansed; there were bed, and beds, and beds; gravies and soups and stews. And always the querulous voice of the sick woman in the front bedroom demanding another hot water bag.

A spinster nearing 40, living thus, must have her memories—one precious memory, at least—or she dies. Rose had hers. She hugged it close. The L trains roared by, not 30 feet from her kitchen door. Alley and yard and street sent up their noises to her. The life of Chicago's millions yelped at her heels. On Rose's face was the vague, mute look of the woman whose days are spent indoors, at sordid tasks.

At 6:30 every night that look lifted for an hour. At 6:30 they came home—Floss and Al and Pa—their faces stamped with the marks that come from a day spent in shop and factory. They brought with them the crumbs and husks of the day's happenings, and these they flung carelessly before the life-starved Rose, and she ate them gratefully.

They came in with a rush, hungry, fagged, grimed, imperious, smelling of the city. There was a slamming of doors, a banking of drawers, a clatter of tongues, quarreling, laughter. A brief visit to the sick woman's room. The thin, complaining voice citing its tale of the day's discomfort and pain. Then supper.

"Guess who I waited on today!" Floss might demand.

Rose, dishing up, would pause, interested. "Who?"

"Gladys Moraine! I knew her the minute she came down the aisle. I saw her last year when she was playing in 'His Wives!' She's prettier off than on, I think. I waited on her, and the other girls were wild. She bought a dozen pairs of white kids, and made me give 'em to her huge, so she could shove her hands right into 'em, like a man does. Two sizes too big. All the swells wear 'em that way. And only one ring—an emerald the size of a dime."

Or, perhaps Al, the eel-like, would descend from his heights to mingle a brief moment in the family talk. Al clerked in the National Cigar Co.'s store at Clark and Madison. His was the wisdom of the snake, the weasel and the sphinx. A strangely silent young man, this Al, thin-lipped, smooth-cheeked, perfumed. Slim of waist, flat of hip, narrow of shoulder, his was the figure of the born foxtrotter. He walked lightly, on the balls of his feet, like an Indian, but without the Indian's dignity.

"Some excitement ourselves today, down at the store, believe me. The Old Man's son started in to learn the retail selling end of the business. Back of the showcase with the rest of us, waiting on trade, and looking like a Yale yell."

Pa would put down his paper to stare over his reading specs at Al.

"Mannheim's son! The president!"

"Yep! And I guess he loves it, huh? The Old Man wants him to learn the business from the ground up. I'll bet he'll never get higher than the first floor. Today he went out to lunch at 1 and never shows up again till 4. Wears English collars and smokes a brand of cigarettes we don't carry."

Thus was the world brought to Rose. Her sallow cheeks would show a faint hint of color as she sipped her tea.

At 6:30 on a Monday morning in late April Rose smothered her alarm clock at the first warning snarl. She was wide awake at once, as are those whose yesterdays, todays and tomorrows are all alike.

Rose never opened her eyes to the dim, tantalizing, half-consciousness of a something delightful or a something harrowing in store for her that day. For one to whom the washwoman's Tuesday visitation is the event of the week, and in whose bosom the delivery boy's hoarse "Grocerees!" as he hurls soap and cabbage on the kitchen table, arouses a wild flurry, there can be very little thrill on awakening.

Rose slept on the davenport-couch in the sitting room. That fact in itself fixes her status in the family. This Monday morning she opened her eyes with



Rose, seated on the kitchen chair, untied the rude bit of string that bound the old candy box.

what might be called a start, if Rose were any other sort of heroine. Something had happened, or was happening. It wasn't the 6 o'clock steam hissing in the radiator. She was accustomed to that. The rattle of the L trains and the milkman's artillery disturbed her as little as does the chirping of the birds the farmer's daughter. A sensation new, yet familiar; delicious, yet painful, held her. She groped to define it lying there. Her gaze, wandering over the expanse of gray woolen blanket, fixed upon a small black object trembling there. The knowledge that came to her then had come, many weeks before, in a hundred subtle, exquisite ways, to those who dwell in the open places. Rose's eyes narrowed craftily. Craftily, stealthily, she sat up, on hand raised. Her eyes, still fixed on the quivering spot, her hand descended, lightning-quick. But not quickly enough. The black spot vanished. It sped toward the open window. Through that window there came a balmy softness made up of Lake Michigan zephyr and stockyards smell and distant budding things. Rose had failed to swat the first fly of the season. Spring had come.

Rose was the household's obscure Aurora. Following the donning of her limp and obscure garments it was Rose's daily duty to tear the silent family from its slumbers. Ma was always awake, her sick eyes fixed hopefully on the door. For 14 years it had been the same.

"Sleeping?"

"Sleeping! I haven't closed an eye all night."

Rose had learned not to dispute that statement.

"It's spring out! I'm going to clean the closets and bureau drawers today. I'll have your coffee in a jiffy. Do you feel like getting up and sitting out on the back porch, toward noon, maybe?"

On her way kitchenward she stopped for a sharp tattoo on the door of the room in which Pa and Al slept. A sleepy grunt of remonstrance rewarded her. She came to Floss' door, turned the knob softly, peered in. Floss was sleeping as 20 sleeps, deeply, dreamlessly, one slim bare arm outflung, the lashes resting ever so lightly on the delicate curve of cheek.

"Floss! Floss, honey! Quarter to 7!" Floss stirred, moaned faintly, dropped into sleep again.

Fifteen minutes later, the table set, the coffee simmering, the morning paper brought from the back porch to Ma, Rose had heard none of the sounds that proclaimed the family astir—the banging of drawers, the rush of running water, the slap of slippered feet. A peep of inquiry into the depths of the coffee pot, the gas turned to a circle of blue beads, and she was down the hall to sound the second alarm.

"Floss, you know if Al once gets into the bathroom!" Floss sat up in bed, her eyes still closed. She made little clucking sounds with her tongue and lips, as a baby does when it wakes. Drugged with sleep, hair tousled, muscles sagging, at 7 o'clock in the morning, the most trying hour in the day for a woman, Floss was still triumphantly pretty.

She had on one of those pink muslin nightgowns, artfully designed to look like crepe de chine. You've seen them rosily displayed in the cheaper shop windows, marked 98 cents, and you may have wondered who might buy them, forgetting that there is an imitation mind for every imitation article in the world.

Rose stopped, picked up a pair of silk stockings from the floor and ran an investigating hand through to heel and toe. She plucked a soiled silk blouse off the back of a chair, eyed it critically and tucked it under her arm with the stockings.

"Did you have a good time last night?"

"Oh, Lord, I don't know! I guess so!" snapped Floss. Temperamentally, Floss was not at her best at 7 o'clock on Monday morning. Rose did not pursue the subject. She tried another tack.

"It's as mild as summer out. I see the Werners and the Burkes are housecleaning. I thought I'd start today with the closets, and the bureau drawers. You could wear your blue this morning, if it was pressed."

Floss yawned, disinterestedly, and folded her kimono about her.

"Go as far as you like. Only don't put things back in my closet so's I can't ever find 'em again. I wish you'd press that blue skirt. And wash out the georgette crepe waist. I might need it."

The blouse, the skirt and stockings under her arm, Rose went back to the kitchen to prepare her mother's breakfast tray. Wafted back to her came the acrid odor of Pa's matutinal pipe, and the accustomed bickering between Al and Floss over the possession of the bathroom.

"What do you think this is, anyway? A Turkish bath?"

"Shave in your own room."

Between Floss and Al there existed a feud that lifted only when a third member of the family turned against either of them. Immediately they about-faced and stood united against the offender.

Pa was the first to demand breakfast, as always. Very neat was Pa, and fussy, and strangely young looking to be the husband of the gray-haired, parchment-skinned woman who lay in the front bedroom. Pa had tow manias—the movies and a passion for purchasing new and complicated household utensils—cream whippers, egg beaters, window clamps, lemon squeezers, silver polishers. He haunted department store basements in search of them.

He opened his paper now and glanced at the headlines and at the Monday morning ads. "I see the Fair's got a spring housecleaning sale. They advertise a new kind of extension curtain rod. And Scouro, three cakes for a dime."

"If you waste one cent more on truck like that," Rose protested, placing his breakfast before him, "when half the time I can't make the housekeeping money last through the week."

"Your ma did it."

"Fourteen years ago liver wasn't 32 cents a pound," retorted Rose, "and besides"——

"Scramble 'em!" yelled Al, from the bedroom, by way of warning.

There was very little talk after that. The energies of the three of them were directed toward reaching the waiting desk or counter on time. The energy of one toward making that accomplishment easy. The front door slammed once—that was Pa, on his way; slammed again—Al. Floss rushed into the dining room fastening the waistband of her skirt, her hat already on. Her blouse was of the sheerest. Her hair shone in waves about her delicate cheeks. She ate her orange and sipped her very special coffee and made a little face over her egg that had been shirred in the oven

The Padlocked Book (Continued)

offered some comment, which won a smile or whispered response from the other; but for the most part they sat silent, calmly taking in the unfamiliar scene before them.

By and by Coroner Curtis entered with a direct, businesslike air that arrested everybody's attention. He saw that the jury were all in place, then seated himself at a broad, flat-topped desk and rapped upon it for order. Inspector Callahan followed him from the anteroom and took a chair at one side and a bit to the rear of the Coroner.

The inspector was the first witness. With the matter-of-fact, crisp utterance of one to whom the experience was an old story, he established the fact that Lord Frederick Demar had been slain under conditions which pointed unmistakably to murder. To the spectators he was the model, capable policeman, wholly unprejudiced, whose sole aim was to see that the ends of justice were conscientiously served.

Drake, for one, was skeptical of the motives governing the big man in the witness chair. He slid unobtrusively into a seat that placed the Druses in front of him, and his attention was divided between watching them and his superior. He was not in the least misled by the inspector's bluff, straightforward manner.

"Was there anything to indicate how and by whom Lord Demar was slain?" queried the Coroner.

"There was," came Callahan's blunt reply. "He was stabbed in the throat with a knife. This here's the knife"—holding it up so that all might see. "It belonged to one Raymond Sears, who, up to three days prior to the killing, was a chauffeur in the employ of Mr. Marshall Druse. Sears was hiding in a near-by room at the time, without the knowledge of Mr. Druse and other members of the family or the servants. He had no legitimate business there, so far as we have found out. And, lastly, he's disappeared—made a clean getaway—and the department so far has been unable to locate him."

As Callahan began speaking, Jeanette leaned forward, her level gaze riveted upon his heavy, fat face. When he finished, she breathed a little sigh and leaned back again, and a faint, enigmatical smile played about the corners of her mouth. All this Drake observed. Thereafter, he also noticed, she manifested only a lukewarm interest in the inspector's testimony.

Callahan more definitely identified the battered old stag-handled knife, with its nickel blade and ominous dark stains, and described the circumstances under which it and the body had been found by him, Drake and Moorehouse. After he was through, he resumed his former seat, where he could confer with Curtis.

Dr. Frye, the Coroner's physician, took the oath. He merely detailed the manner of death, and approximately fixed the time that the fatal wound had been inflicted—about 8 o'clock. Dr. Frank Lovinger, the Druse family physician, confirmed this opinion. Interest in his testimony was enhanced by the fact that he was at the slain man's side within 10 or 15 minutes after life was extinct.

After Dr. Lovinger was excused, Callahan and Curtis whispered together for several seconds; then followed a craning of necks when Curtis turned again to his desk and called the name of the next witness:

"Chancellor Druse."

Young Druse started as from the shock of a dash of ice water, but recovered himself and walked doggedly to the chair. After he was sworn, surprise and relief followed one another in his thin, pale countenance as it gradually dawned upon him that he was not to be put through the unmerciful grilling that he had looked forward to and shrunk from.

First, he detailed the circumstances under which Demar became a guest in the Druse home, and then told of the finding of the body, recounting all the grewsome details that are now familiar.

Next the Coroner asked him:

"Do you know whether or not Raymond Sears was in one or another of the rooms adjacent to Miss Jeanett Druse's bedroom?"

"No, I do not."

"Did you know of the telephone that Sears was installing to connect the apartments of both your sisters?"

"At the time I did not."

"Was Peter Burritt continuously in your presence until you and he ran from the maids' room into the bedroom?"

"He was."

"But Effie Tritt was not?"

"No. A few seconds before the alarm she left the maids' room and went into my sister Elizabeth's bedroom."

"And when did you next see her?"

"When Burritt and I burst into Jeanette's bedroom. She opened the bathroom door and saw what had happened simultaneously with Burritt and me."

Another whispered consultation, in which the prosecutor from the State Attorney's office participated, and Curtis announced:

"That's all, Mr. Druse."

Fergus Drake failed to witness the tremendous sigh of relief with which Chancellor rose up and limply returned to his former seat, because his attention had been attracted to the double door which allowed access to the outside corridor.

The diversion was created by a woman who had entered and was earnestly whispering to the policeman stationed there. Drake noted that the officer listened to what she was saying with the air of lofty superiority that stamps the veteran and hardened "flatfoot," who presently interrupted her and pointed out the prosecutor, as if passing her and her errand on to one exercising a higher authority than his. The woman turned to look in the direction indicated by the leveled finger, and Drake recognized Fanny Foster.

But Drake could not foresee, of course, that no one present more than himself—unless it should be Jeanette—was also to be afforded a surprise that was weighted with far-reaching consequences.

Coroner Curtis called aloud the name of another witness:

"Jeanette Druse!"

As she gracefully moved to the chair to be sworn, Fanny, who was elbowing a way toward the prosecutor, bent upon the accomplishment of her errand, halted to fix upon Jeanette a smoldering look of hatred, whose fierce intensity rendered all the hate he had ever encountered feeble and inert and of little consequence.



LEE CONREY.

When Sears met Miss Druse in the garage, he was carrying his folding kit—it was only a pretext.

CHAPTER XXII.
THE SILVER KEY.

INTEREST in the proceedings for Fergus Drake was now centered, not in what was going on so conspicuously before the eyes of everybody, the uninspiring formalities of legal inquiry, but in the irregular undercurrents that were beginning to surge to the surface, whose significance he alone understood.

Of such was Fanny Foster's unheralded arrival upon the scene. Likewise the appearance of Andy Moorehouse, who followed her so closely as to suggest that she had not once been out of his sight since leaving the Druse mansion—which was, indeed, the truth. When he thrust his head in at the double-entrance doors he was not long in catching Drake's eye, whom he beckoned with a slight but decisive jerk of his gray head. The head instantly was withdrawn, and the door closed, as though he were sure that Drake would not keep him waiting.

So it chanced that Drake did not see the outcome of Fanny's meeting with the prosecutor, whose attention she had now gained, nor was he able to watch Jeanette in order to fathom the look of startled amazement with which she became aware of the maid's purposeful presence. For he did promptly make his way into the marble corridor, where he found not only Moorehouse, but Lloyd and Francks and Moskowitz, all fellow detectives from the bureau, who had been doing sentry duty at the Druse place.

Drake bluntly demanded: "What's up?"

It was Moorehouse who replied:

"The scene of operations has been shifted, as the old man would say, from Lakeside to friend Curtis' bailiwick. We've been brought in, and I don't think we're slated to go back. Old man's orders. The bunch we've been watching are all in there, anyhow," with a nod toward the double doors.

The familiar ruminative look was in Moorehouse's habitually squinting eyes, and Drake waited. Presently the older man went on:

"Mosky and I both have something to tell you; but as he wants time to work up a fine dramatic effect, I'll shoot my wad first. I told you yesterday I was a bum actor—it was either that, or else Miss Druse is too foxy for us."

"What happened?

Moskowitz, his bright black eyes snapping, broke in before Moorehouse could frame a reply.

"She kept a date!" he whispered, with an exaggerated air of mystery. "With a man! I spotted 'em—me! After she'd given old Andy the slip, too."

He laughed in high good humor at what he seemed to look upon as his colleague's discomfiture. But Moorehouse was unmoved. He continued in the same voice:

"Mosky was shadowing young Druse; that's how he come to see Miss Jeanette. And she didn't give me the slip, either; I let her go."

Drake drew a long breath and glanced from one to the other; from Moorehouse's stolid, impassive visage, with its narrowed eye glinting amid a network of fine wrinkles, to the swarthy, animated countenance of the little Pole.

Moorehouse resumed:

"You hadn't been gone long yesterday until the postman came. He left some letters. It was the young lady who got them from the table in the hall. She ran through them, taking her time to it, till all at once she came upon an envelope that made her jump as though it was a live wire. At the same time she shot a frightened glance at me, then caught herself and stood biting her lips, as though put out by giving herself away like that. She lamped each of the envelopes, slow and deliberate, while I sat wondering what she was going to do with them—carry them all away with her or put them back unopened on the table.

"Say!" burst admiringly from the speaker. "She's one pippin', Drake. When she'd seen 'em all, she turned and stared coolly at me while she picked out the one that had given her such a start and tucked it in the front of her dress. She threw the others back onto the table and started slowly up the stairs. She give her chin a little toss, as much as to say: 'What you going to do about it?'

"'Who—me?' says I to myself. 'Why, nothing!' I says. Her back was to me, and I give her the regulation salute with my good right hand. What did she do but turn and catch me right in the middle of it. Believe me, it made me feel foolish! Then, what you think? She grinned, as pleased as any kid, and drew herself up stiff and returned it. Yes, sir, she did! Then she wheeled round and ran the rest of the way up."

"And you didn't find out anything about the letter?" Drake asked reproachfully.

"No chance. Things began to happen, though. Her brother had already beat it—sneaked out, thinking nobody was wise to it. But Mosky slid along after him, all right."

"Me!" contributed that light-hearted individual, tapping his chest. "Nobody can put it over on this sleuth!"

"After half an hour or so," pursued Moorehouse, deaf to interruption, "Miss Druse came down again. She'd changed her dress; had on a natty street uniform that made me wonder if she was going to try to sneak out, too. She wasn't grinning, either, now. She sized me up like I was a new auto she was figuring on buying."

When Moorehouse lapsed into silence Drake jogged him.

(Continued on Page 12.)

The Eldest -- (Continued)

or in some way highly specialized. Then the front door slammed again—a semi-slam, this time. Floss never did quite close a door. Rose followed her down the hall, shut and bolted it, Chicago fashion. The sick woman in the front bedroom had dropped into one of her fitful morning dozes. At 8 o'clock the little flat was very still.

If you knew nothing about Rose; if you had not already been told that she slept on the sitting-room davenport; that she was taken for granted as the family drudge; that she was, in that household, merely an intelligent machine that made beds, fried eggs, filled hot water bags, you would get a characterization of her from this: She was the sort of person who never has a closet or bureau drawer all her own. Her few and negligible garments hung apologetically in obscure corners of closets dedicated to her sister's wardrobe o' her brother's or her spruce and fussy old father's. Vague personal belongings, such as combings, handkerchiefs, a spectacle case, a hairbrush, were found tucked away in a desk pigeon hole, a table drawer or on the top shelf in the bathroom.

As Rose pulled the disfiguring blue gingham dust cap over her hair now, and rolled her sleeves to her elbows, you would never have dreamed that she was embarking upon her great adventure. You would never have guessed that the semi-yearly closet cleaning was to give to Rose a thrill as delicious as it was exquisitely painful. But Rose knew. And so she teased herself, and tried not to think of the pasteboard box on the shelf in the hall closet, under the pile of reserve blankets, and told herself that she would leave that closet until the last, when she would have to hurry over it.

When you clean closets and bureau drawers thoroughly, you have to carry things out to the back porch and flap them. Rose was that sort of a housekeeper. She leaned over the porch railing and flapped things, so the dust motes spun and whirled in the sunshine. Rose's arms worked up and down energetically, then less energetically, finally ceased their motion altogether. She leaned idle elbows on the porch and gazed down into the yard below with a look in her eyes such as no squalid Chicago backyard, with its dusty debris, could summon, even in springtime.

From far down the alley sounded a chant, drawing nearer and nearer, until there shambled into view a decrepit horse drawing a dilapidated huckster's cart. Perched on the seat was a Greek, who turned his dusky face up toward the two women leaning over the porch railing. "Rhubarb, leddy? Fresh rhubarb!"

"My folks don't care for rhubarb sauce," Rose told the woman next door out on the porch.

"It makes the worst pie in the world," the woman confided to Rose.

Whereupon each bought a bunch of the succulent green and red stalks. It was their offering at the season's shrine.

Rose flung the rhubarb on the kitchen table, pulled her dust cap more firmly about her ears and hurried back to the disorder of Floss' dim little bedroom.

After that it was dust cloth and soap and suds and scrub brush in a race against recurrent water bags, insistent doorbells and the inevitable dinner hour. It was midafternoon when Rose, standing a-tiptoe on a chair, came at last to the little box on the top shelf under the bedding in the hall closet. Her hand touched the box and closed about it. A little electric thrill vibrated through her body. She stepped down from the chair heavily, listened until her acute ear caught the sound of the sick woman's slumberous breathing; then, box in hand, walked down the dark hall to the kitchen. The rhubarb pie, still steaming in its pan, was cooling on the kitchen table. The dishes from the invalid's lunch tray littered the sink. But Rose, seated on the kitchen chair, her rumpled dust cap pushed back from her flushed, perspiring face, untied the rude bit of string that bound the old candy box, removed the lid, slowly, and by that act was wafted magically out of the world of rhubarb pies and kitchen chairs, and dirty dishes, into that place whose air is the breath of incense and myrrh, whose paths are rose-strewn, whose dwellings are temples dedicated to but one small god. The land known as Love, and Rose traveled back to it on the magic rug of memory.

A family of five in a six-room Chicago flat must sacrifice sentiment to necessity. There is precious little space for those pressed flowers, time-yellowed gowns and ribbon-bound packets that figured so prominently in the days of attics. Into the garbage can with yesterday's roses! The janitor's burlap sack yawns for this morning's mail; last year's gown has long ago met its end at the hands of the ol'-clo'es man or the washwoman's daughter. That they had survived these 14 years and the stricture of their owner's dwelling, tells more about this boxful of letters than could be conveyed by a battalion of adjectives.

Rose began at the top of the pile, in her orderly fashion, and read straight through to the last. It took one hour. Half of that time she was not reading. She was staring straight ahead with what is mistakenly called an unseeing look, but which actually pierces the veil of years and beholds things far, far beyond the vision of the actual eye. They were the letters of a commonplace man to a commonplace woman, written when they loved each other, and so they were touched with something of the divine. They must have been, else how could they have sustained this woman through 15 years of drudgery?

The story? Well, there really isn't any, as we've warned you. Rose had been pretty then in much the same delicate way that Floss was pretty now. They were to have been married. Rose's mother fell ill. Floss and Al were little more than babies. The marriage was put off. The illness lasted six months—a year—two years—became interminable. The breach into which Rose had stepped closed about her and became a prison. The man had waited, had grown impatient, finally rebelled. He had fled, probably to marry a less encumbered lady. Rose had gone dully on, caring for the household, the children, the sick woman. In the years that had gone by since then Rose had forgiven him his faithlessness. She only recalled the wonder of having been first in someone's thoughts—she who now was so hopelessly, so irrevocably last. These letters were her ballast, her refuge, the leavening yeast in the soggy dough of her existence. This man had wanted her to be his wife. She had found favor in his eyes. She was certain that he still thought of her, sometimes, and tenderly, regretfully, as she thought of him. It helped her to live. Not only that, it made living possible.

A clock struck, a window slammed, or a street noise smote her ear sharply. Some sound started her out of her reverie. Rose jumped, stared a moment at the letters in her lap, then hastily, almost shamefacedly sorted them (she knew each envelope by heart) tied them, placed them in their box and bore them down the hall. There, mounting her chair, she scrubbed the top shelf with her soapy rag, placed the box in its corner, left the hall closet smelling of cleanliness, with never a hint of lavender to betray its secret treasure.



Pa stood up, yawning. "Well," he said, "guess I'll just drop around to the movie."

Were Rose to die and go to heaven, there to spend her days thumbing a golden harp, her hands, by force of habit, would drop harp strings at 5:45, to begin laying a celestial and unspotted tablecloth for supper. Habits as deeply rooted as that must hold, even in after life.

* * * * * * * *

Tonight's 6:30 stampede was noticeably subdued on the part of Pa and Al. It had been a day of sudden and enervating heat, and the city had done its worst to them. Pa's pink gills showed a hint of purple. Al's flimsy silk shirt stuck to his back, and his glittering pompadour was many degrees less submissive than was its wont. But Floss came in late, breathless and radiant, a large and significant paper bag in her hand. Rose, in the kitchen, was transferring the smoking supper from pot to platter. Pa, in the doorway of the sick woman's little room, had just put his 14-year-old question with his usual assumption of heartiness and cheer: "Well, well! And how's the old girl tonight? Feel like you could get up and punish a little supper, eh?" Al engaged at the telephone with someone whom he addressed proprietarily as Kid, was deep in his plans for the evening's diversion. Upon this accustomed scene Floss burst with havoc.

"Rose! Rose! Did you iron my georgette crepe? Listen! Guess what!" All this as she was rushing down the hall, paper hatbox still in hand. "Guess who was in the store today!"

Rose, at the oven, turned a flushed and interested face toward Floss.

"Who? What's that? A hat?"

Floss whipped it out of its bag, defiantly. "There! But wait a minute! Let me tell you"——

"How much?"

Floss hesitated just a second. Her wage was $9 a week. Then: "Seven-fifty, trimmed." The hat was one of those tiny, head-hugging absurdities that only the Flossies can wear.

Rose, thin-lipped with disapproval, turned to her stove again.

"Well, but I had to have it. I'm going to the theater tonight. And guess who with! Henry Selz!"

Henry Selz was the unromantic name of the commonplace man over whose 15-year-old letters Rose had glowed and dreamed an hour before. It was a name that had become mythical in that household to all but one. Rose heard it spoken now with a sense of unreality. She smiled a little uncertainly, and went on stirring the flour thickening for the gravy.

"What's the joke?" she said.

"Joke nothing! Honest to God! I was standing back of the counter at about 10. The rush hadn't really begun yet. Glove trade usually starts late. I was standing there kidding Herb, the stock boy, when down the aisle comes a man in a big hat, like you see in the Western pictures, hair a little gray at the temples and everything, just like a movie actor. I said to Herb, 'Is it real?' I hadn't got the words out of my mouth when the fellow sees me, stands stock still in the middle of the aisle with his mouth wide open and his eyes sticking out. 'Register surprise,' I said to Herb, and looked around for the camera. And that minute he took two jumps over to where I was standing, grabbed my hands and says, 'Rose! Rose!' kind of choky. 'Not by about 20 years,' I said. 'I'm Floss, Rose's sister. Let go my hands!'"

Rose—a transfigured Rose, glowing, trembling, radiant—repeated vibrantly, "You said, 'I'm Floss, Rose's sister. Let go my hands!' And"——

"He looked kind of stunned, for just a minute. His face was a scream, honestly. Then he said: 'But of course. Fifteen years. But I had always thought of her as just the same.' And he kind of laughed, ashamed, like a kid. And the whitest teeth!"

"Yes, they were—white," said Rose. "Well."

"Well, I said, 'Won't I do instead?' 'You bet you'll do!' he said. And then he told me his name, and how he was living out in Spokane, and his wife was dead, and he had made a lot of money—fruit, or real estate, or something. He talked a lot about it at lunch, but I didn't pay any attention, as long as he really has it, a lot I care how"——

"At lunch?"

"Everything, from grapefruit to coffee. I didn't know it could be done in one hour. Believe me, he had those waiters jumping. It takes money. He asked all about you, and ma, and everything. And he kept looking at me and saying, 'It's wonderful!' I said 'Isn't it!' but meant the lunch. He wanted me to go driving this afternoon—auto and everything. Kept calling me Rose. It made me kind of mad, and I told him how you look. He said, 'I suppose so,' and asked me to go to a show tonight. Listen, did you press my georgette? And the blue?"

"I'll iron the waist while you're eating. I'm not hungry. It only takes a minute. Did you say he was gray?"

"Gray? Oh, you mean—why, just here and there. Interesting, but not a bit old. I don't want any supper. Just a cup of tea. I haven't got enough time to dress in, decently, as it is."

Al, draped in the doorway, removed his cigarette to give greater force to his speech. "Your story interests me strangely, little gell. But there's a couple of other people that would like to eat, even if you wouldn't. Come on with that supper, Ro. Nobody staked me to a lunch today."

Rose turned to her stove again. Two carmine spots had leaped suddenly to her cheeks. She served the meal in silence. She saw that Al and her father were served. Then she went back to the kitchen, and the thud of her iron was heard as she deftly fluted the ruffles of the crepe blouse. Floss appeared when the meal was half eaten, her hair shiningly coiffed, the pink ribbons of her corset cover showing under her thin kimono. She poured herself a cup of tea and drank it in little quick, nervous gulps. Al, glancing expertly at the ingeniousness of her artfully simple coiffure, the slim limpness of her body, her wide-eyed gaze, laughed a wise little laugh.

"Every move a Pickford. And so girlish withal."

Continued on Page 13.)

The PADLOCKED BOOK

A Modern Mystery-Detective Story

BY CHARLES EDMONDS WALK

Illustrated by LEE CONREY

THE STORY FROM THE START.

At the luxurious Druse home, Lord Frederick Demar, fiance of the younger daughter, Jeanette, has been mysteriously murdered—stabbed by an unknown assassin, whom nobody will admit having seen or suspected. Inspector Callahan and Fergus Drake, the police detectives, learn that Chancellor Druse, Jeanette's brother, had accused Lord Demar of having wronged a young English girl, Effie Tritt, niece of the butler, Burritt, and now employed as companion to Elizabeth Druse, the elder daughter of the house, a bedfast invalid, who for years past has never been seen outside her apartment.

While Drake is investigating a clew that points to a discharged chauffeur named Raymond Sears, the startling announcement is made that Elizabeth has unaccountably disappeared. The supposed helpless invalid has gone or been spirited away, taking with her a private diary which she had kept in a silver-bound book, fastened with a padlock.

The interest in the search for Elizabeth is in a way to overshadow that in the murder of Lord Demar.



With a little moan, Jeanette tottered against Drake, clawing at his arm for support.

CHAPTER XXI.
THE ADJOURNED INQUEST.

INSPECTOR CALLAHAN cocked a bushy eyebrow at Drake when the latter entered his chief's busy office at the Detective Bureau, and sank wearily into a chair away from the noisy, talkative group around the desk. An ironic grin played momentarily beneath the inspector's bristly grizzled mustache, which was quickly repressed and followed by a baleful stare.

"Don't go 'way, Drake," he gruffly ordered. "I want you in a minute."

The talk was all of Elizabeth Druse, and Drake hearkened indifferently to what he succinctly designated as the "rag chewing," and realized with a grim humor that the search, despite the potent incentive of $10,000 reward, was thus far utterly barren of results.

The hubbub Callahan shortly silenced; he issued a few curt orders and dismissed his subordinates from the room until he and Drake were alone together.

Callahan picked up a newspaper from his desk, scowled at it, then tossed it angrily aside.

"Drake," he stormed, "the inquest can't be put off any longer. The newspapers are prodding us now, and we gotta make a showing. It's the fourth day, now, since that lord guy was bumped off. You've had plenty of time to clean up all the side issues and be able to account for everything. It's a plain case, and we'll show these wise newspaper reporters that we're not so slow."

Drake permitted his surprise to manifest itself in a look.

Callahan continued: "There never was any doubt from the beginning about it being an inside job, was there?"

"Nope. And we know that one of five—or, say, four persons pulled it."

"Well, you've safely cleared the little lady and her brother—and mebbe the butler, Burritt, too. So either this here Sears or the Tritt girl's the one we want."

Drake's surprise now manifested itself in speech. "Just how do you figure that I've cleared Chancellor Druse and Burritt? As a matter of fact, their position is more doubtful than it's been any time yet. Before I left the house yesterday I started a little scheme that I'm expecting to produce results. It's going to make either or both of those fellows open up—perhaps force a confession."

The inspector gave him a look that was hard to decipher, and his heavy features hardened. Drake fancied that his chief somehow was not entirely pleased by the notion.

"Don't cloud the issue again," Callahan grumblingly admonished, "just as it's getting clear. The evidence will send Sears to the chair once we get him. Sears he's our man." Then, with studied unconcern: "What's this little scheme of yours?"

"Young Druse and Burritt are right on the point of breaking under the strain; they can't stand the gaff much longer. Chancellor has been worrying himself sick ever since I restricted Miss Jeanette's freedom, and the butler is just as worried over his pretty niece's predicament. Yesterday I put the screws on a bit harder. They'll come through when Curtis gets them up in front of him."

With a frowning brow Callahan digested this information.

"Well," he said at last, "all the more reason why Curtis should get busy. I can't keep a bunch of cops roosting in the Druse home forever; I want to get 'em away from there."

This was reasonable enough; but still Drake wondered. It seemed strange that just as he was becoming doubtful respecting the culpability of Sears, his chief should acquire such a positive conviction of his guilt. And yet he was bound to admit that the logic of the facts abundantly warranted Callahan's stand.

Then why was he himself uncertain, irresolute, unable to cling to his own convictions? Had Jeanette's personality and beauty and charm so impressed themselves and worked upon him that he could no longer contemplate the facts as they were, or reason from them without bias?

The inspector's harsh voice broke into his cogitations.

"You want to get away from that confession notion, Drake. If those guys should come through, it would be a stall. They want to protect the girls. They see 'em in a hole and want to pull 'em out. Of course, they're worried."

All at once Drake saw a light. There flashed back to him the last meeting with Marshall Druse in the vestibule, and that gentleman's assured manner, and he suddenly asked:

"Seen Marshall Druse lately?"

The inspector's shrewd gray eyes fastened a veiled, guarded look upon him from beneath their thatch of brows.

"Why?" he bluntly countered.

Drake's manner bespoke complete indifference. He said: "I just wondered."

Callahan let him continue to wonder, for he did not enlighten him.

But his chief's reticence was eloquent to the young man. He now understood Mr. Druse's mien of aggressive confidence, in sharp contrast with his previous despondency; and saw clearly why Callahan was determined upon making Sears the goat—the man of wealth had "got to" the inspector.

Drake was eminently well pleased with the turn of affairs. He knew now that the light that lay in a pair of bright eyes was not blinding his reasoning faculties; that a woman's charm and beauty were not molding his will to conform to hers. Callahan, his vision clouded by the $10,000 reward, was not hunting the murderer of Lord Frederick Demar. Old Druse's money looked as good to Drake as it did to Callahan or anybody else, but he was just zealous enough in the pursuit of his calling not to be turned aside by any monetary bribe. Successful accomplishment was the highest reward he wanted to earn.

At this stage, if he could but have foreseen it, Inspector Callahan was blindly blundering in the direction of the same astounding goal toward which he was so laboriously but surely picking his own way. He was standing upon the threshold of discovery; only a word was necessary to open the door and enable him to step across.

No mention of the Demar inquest has been made heretofore, because the initial proceedings were of no consequence to this narrative. Coroner Curtis impanelled a jury, took them to the scene of the crime, afforded them a view of the body and the weapon, and then an adjournment was taken until a later day, in order that the police might have an opportunity to resolve something definite out of the chaos of suspicion that seemed to cry aloud that so many different individuals were guilty.

Now that the press was beginning to indulge in biting comments on police methods and inefficiency, as applied to "The Lakeside Mystery," Callahan believed that it was high time to show his hand. He grinned with smug complacency as he reflected that conditions could not possibly be more favorable to suit his purposes. Whether Sears were guilty or innocent, no one could gainsay a circumstance that stood out unmistakably—the investigation had more seriously implicated Sears than anybody else. And if the fellow were innocent, it was sheer luck that synchronized his presence with the murder amid circumstances so equivocal and suspicious that Jeanette and Chancellor Druse might be easily freed from the coil which otherwise must have closed inevitably about them.

So the adjourned session of the inquest, as soon as Inspector Callahan could get in touch with Coroner Curtis, was set for this same afternoon, for the purpose of hearing the testimony of the witnesses, who were summoned to appear at the Coroner's roomy offices in the county building.

An air of nervous tension was noticeable in the large room where the proceedings were about to be opened. Officers of the law, the representative from the State Attorney's office, attaches of the Coroner's office, curious individuals attached to other departments of the county who dropped in and out again, reporters and newspaper artists.

Chancellor Druse and Peter Burritt unmistakably were on edge. The younger man shrank whenever he caught one or another of the curious furtive glances that constantly were being directed at him. Effie Tritt, her lovely, flowerlike face still colorless and drawn, her beautiful blue eyes wide with anxiety and startled awe, clung to her harassed uncle, as if he were a tower of strength instead of a distressed old man trembling under a load of anxiety. She was so fragile in appearance, so shrinking and fearful, that the eyes turned toward her discerned only a spectacle that moved their owners to pity.

Jeanette sat beside her father. Of all present, these two alone appeared unconcerned, perfectly at ease. If their deportment indicated any feeling at all, it was one of resignation; they were determined to await in patience whatever might be forthcoming, serene in the assurance that nothing could transpire to harm them. Now and again Jeanette or her father

THE GREAT AMERICAN DRAMA

Character Sketches by W. E. HILL



The play about youth love and springtime. Very sticky. Ronald and Althea have been forbidden to see each other by their parents. So Ronald and Althea see each other and elope, which was just what the families wanted, it is explained in the third act, having secretly been in favor of the match all the time. On the picture Althea is about to feed Ronald an olive.



The triangle play with the unhappy ending. The wife and the other man, ennobled by the great war, resolve to part forever, he to rejoin his regiment in the Argonne and she to go back to her lonely husband.



"Five-in-a-Bed," the bedroom farce, showing the bed which is never slept in. Things look pretty bad for the male members of the cast up to five minutes before the curtain falls, when it transpires that they walked in their sleep.



The play about the wronged woman, who stole the fur muff for her baby's sake. Sing Sing or Matteawan means nothing to her, so long as "my baby has the things he is entitled to!"



The dream play, in which Myrella, on the eve of her wedding to the man she loves, dreams she is married to a man she doesn't love, who sells her to a half-caste keeper of a hashish joint in Bombay. After three acts of this Myrella wakes up and goes on with the wedding.



The maid in the high life drama, who understudies all the other women in the cast, and shows it.



Cousin Lem, the rough diamond from the Middle West, who walks in uninvited upon a smart Long Island house party, and shows up the effete Easterners. Though not popular with the heroine at the start, he persuades her in the last act to come back to the folks and "the little vine-covered cottage" out Kalamazoo way.



The glad play, very sweet and pretty. The little waif from the foundling asylum has dressed up her old guardian as Prince Bo Bo, the happy fairy, and they are playing the joyous game so that he will forget his rheumatism.



The dear little boy in the high life drama, who says in Act Four: "I'm not cry-ing because I am sad, faw-theh; it is because I am so happy, for now we can live in the country!"



The political drama, all about capital and labor and corrupt politics, showing the struggle between David Hume, reformer, and the bad Senators who would railroad him to Sing Sing. But Shirley, the heroine, is secreted under the table and is taking down the evidence in shorthand. David and Shirley are married in the end, and the maximum wage for widows and orphans goes through.



The high life play. Joan, the unhappy wife of John, the millionaire, has just come in at 4 a. m. "Don't tor-ture me with questions!" she says, when John asks for an explanation. They lose their money in the last act and are very happy.

IN ST. LOUIS AND THE GREAT TERRITORY SERVED BY THE POST-DISPATCH, IT IS THE ONLY NEWSPAPER TO USE THE *ROTOGRAVURE PROCESS* OF PRINTING.

ST. LOUIS POST-DISPATCH

ST. LOUIS MO., SUNDAY, APRIL 27, 1919.

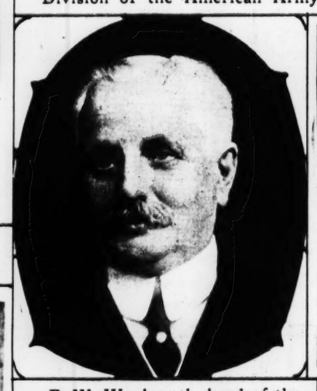
ROTOGRAVURE PICTURE SECTION



This silver fox skin, caught by trapper (on left) in Western Canada, sold in Winnepeg for $2000. The pelt is 65 inches long, not counting brush. —Western Newspaper Union.



The town crier in Leuterod, Germany, explaining to citizens the regulations for their conduct issued by the commander of the First Division of the American Army of Occupation. —U. S. Official Photo.



F. W. Woolworth, head of the chain of five and ten cent stores around the country, who died recently, leaving fortune estimated at more than $30,000,000.



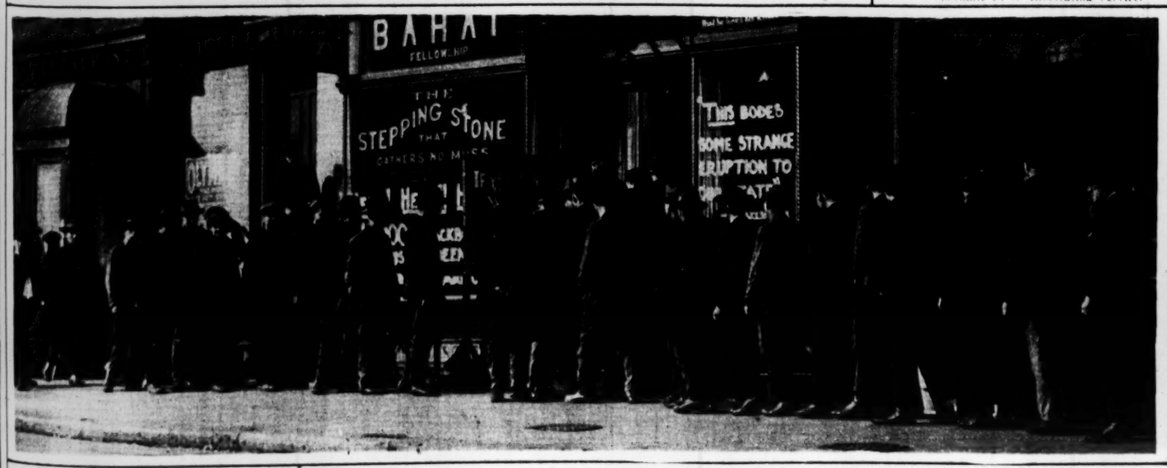
Reconstructing disabled American soldiers. This apparatus applies heat to body wherever required —in this case being used to soften stiffened arm. —Copyright, Underwood & Underwood.



German theater at Coblenz used by American soldiers for boxing bouts. —Keystone View Co.



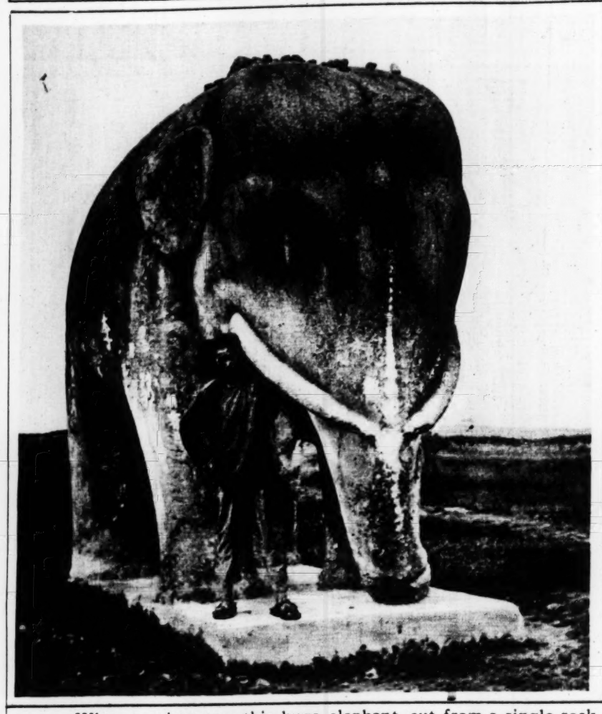
Studio portrait of Theodore Roosevelt, soon to enter active political life. —Copyright, Press Illustrating Service.



For first time since the United States entered the war New York has a bread line of unemployed. One of free coffee houses in East Ninth street. Photo by Paul Thompson.



Keeping in touch with the proceedings at the Peace Conference. Japanese children are great readers of their daily newspapers. —Copyright, Keystone View Co.



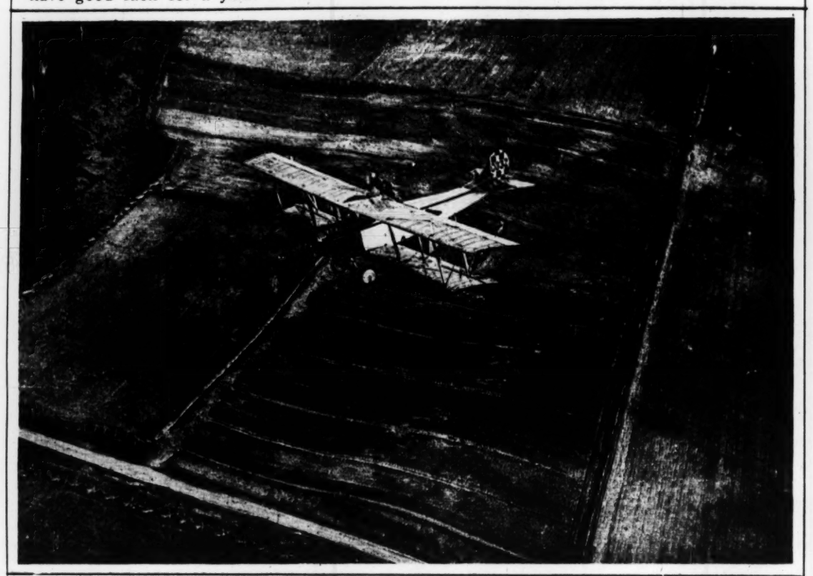
When tourists pass this huge elephant, cut from a single rock, in Nanking, China, they stop to throw a stone upon the elephant's back. If it lodges there the thrower will have good luck for a year. —Copyright, Keystone View Co.



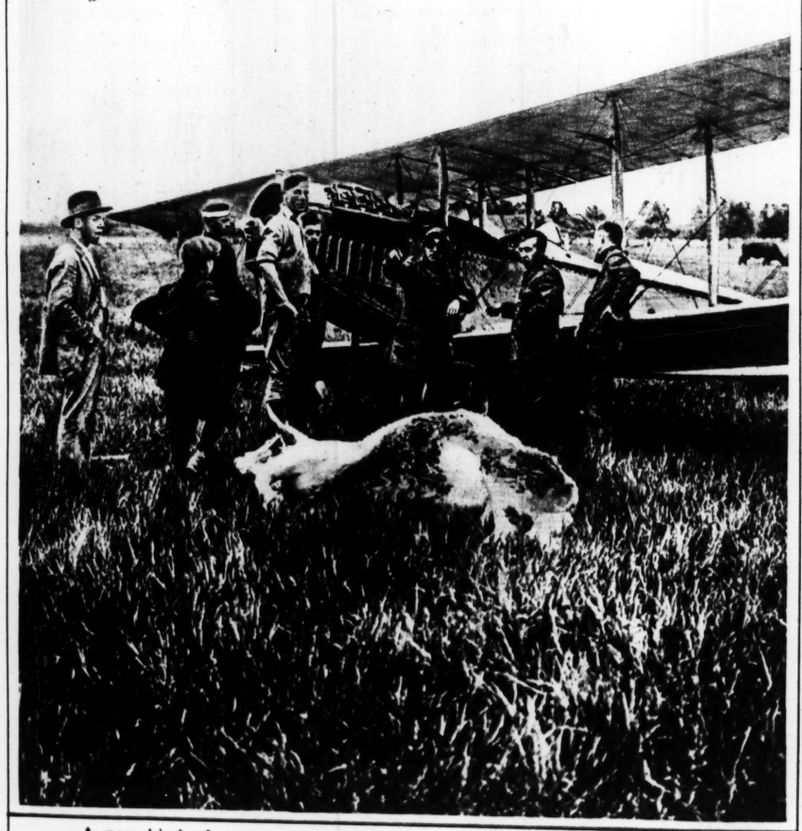
Mrs. Roswell Miller, only daughter of Andrew Carnegie, a recent bride. —Copyright, Press Illustrating Service.



Wanton destruction of church at Yaraslav, eight miles from Moscow, by Bolsheviki. —Copyright, Underwood & Underwood.



Canadian observer, at Camp Borden, Ontario, climbing to top wing of airplane 2000 feet up. Photographed from another machine. —Underwood & Underwood.



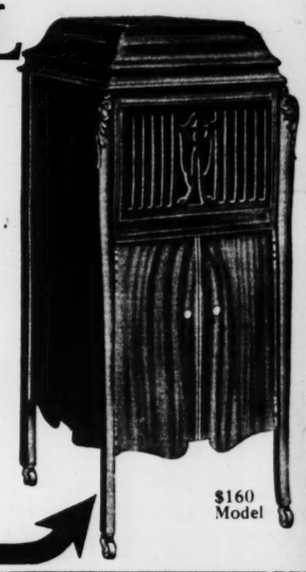
A new kind of toreador. Canadian pilot, forced to descend because of engine trouble, kills the sultan of farmer's herd. —Underwood & Underwood.

I Want an Artophone



in *EVERY* Home in St. Louis on

FREE TRIAL



$160 Model

This great offer places within your own home, a beautiful musical instrument that permits you to enjoy the World's Best Music at all times. You are privileged to make a thorough test of the Artophone and when absolutely satisfied

Then $1 Per Week

on $55 Model.

Do not deny yourself and family the great pleasures of music. The cost is extremely small. The Artophone plays all disc records and is a masterpiece of mechanical and cabinet design.

This Coupon Places You Under No Obligation

MAIL THIS COUPON

THE ARTOPHONE CO.,
1113 Olive Street, St. Louis, Mo.:

Gentlemen—I am interested in the beautiful Artophone, and would like to know more about your FREE TRIAL offer.

Name .....

Address .....

Dept. 2.

MAIL THE COUPON NOW

Clip the coupon. Fill it in and we will submit full details of our Free Trial offer without putting one cent of obligation on you. Do not delay. Ask for particulars at once.

The Artophone Co.
1113 Olive Street -:- St. Louis

Models From $55.00 up to $200.00

"A skin you love to touch"

You, too, can have this charm



No matter what other charms you have, they count for little unless you have the greatest of all charms—a clear, fresh skin.

An authority on the skin has said: "Whatever your difficulty is, you *can* remedy the trouble, if you will only give your skin intelligent care and attention."

The following treatment brings the blood to the surface and stimulates the small muscular fibres. Begin it tonight and see how it will improve your skin.

Just before retiring, wash your face and neck with plenty of Woodbury's Facial Soap and warm water. After rinsing your face with warm water, rub a fresh lather of Woodbury's into your skin, using an upward and outward motion. Do this until the skin feels just a little sensitive. Then rinse the skin well in warm water, then in cold, finishing by rubbing for thirty seconds with a piece of ice. Always be careful to dry the skin thoroughly.

Make this treatment a regular habit, and in a much shorter time than you would imagine, your skin will take on the greater loveliness that it can have.

Get a cake of Woodbury's Facial Soap and begin tonight the treatment your skin needs. You will find Woodbury's on sale at any drug store or toilet goods counter in the United States or Canada. A 25c cake will last a month or six weeks.

Write today for a week's size cake

For 6c we will send you a trial size cake of Woodbury's Facial Soap large enough to last for a week of any Woodbury treatment, together with the booklet, "A Skin You Love to Touch", giving the famous Woodbury skin treatments. Or for 15c we will send, in addition, samples of Woodbury's Facial Soap, Facial Powder, Facial Cream and Cold Cream.

Address The Andrew Jergens Co., 32 Spring Grove Avenue, Cincinnati, Ohio.

If you live in Canada, address The Andrew Jergens Co., Limited, 32 Sherbrooke St., Perth, Ontario.



Emil Cottin, the young anarchist who attempted to kill Premier Clemenceau, in court where he was condemned to death. —Copyright, Underwood & Underwood.



The world's grand jury, at the Peace Conference. Special committee to fix the responsibility for the war. Secretary Lansing on right. —Copyright, Underwood & Underwood.

Rotogravure ads pay big dividends.



OH, YOU SKINNY!

Why stay thin as a rail? You don't have to! And you don't have to go through life with a chest that the tailor gives you with arms of childish strength with legs you can hardly stand on. And what about that stomach that flinches every time you try a square meal? Are you a pill-feeder?

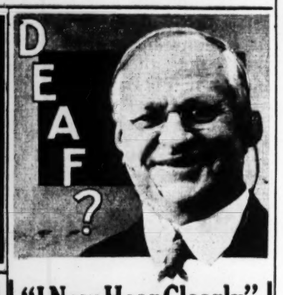
Do you expect Health and Strength in tabloid form, through pills, potions and other exploited piffle?

You can't do it; it can't be done.

The only way to be well is to build up your body—all of it through nature's methods—not by pampering the stomach. It is not fate that is making you a failure; it's that poor emaciated body of yours; your hall sickness shows plain in your face and the world loves healthy people. So be HEALTHY STRONG VITAL. That's LIVING. Don't think too long; send three 2c stamps to cover mailing expenses of my book, "Promotion and Conservation of Health, Strength and Mental Energy" written by the strongest physical culture instructor in the world.

LIONEL STRONGFORT
Physical and Health Specialist
347 Strongfort Institute, NEWARK, N. J.

"Frame Your Home with Nature's Beauty"
STARK BROS.
Landscape Architects & Nurserymen
903 Chemical Bldg., St. Louis
Home Office: Louisiana, Mo.



"I Now Hear Clearly" You, Too, Can Hear!

Inasmuch as 325,000 users of the "ACOUSTICON" have had the same results from it as Mr. Garrett Brown, whose photo appears above, we feel perfectly safe in urging every person who is hard of Hearing, without a penny of expense and entirely at our risk, to accept the new

1919 Acousticon
For 10 Days' FREE TRIAL
No Deposit—No Expense

Since the perfecting of our new 1919 "Acousticon" it is smaller, better and just as strong as ever. All you need do is to write saying that you are hard of hearing and will try the "Acousticon." The trial will not cost you one cent, for we even pay delivery charges.

WARNING! There is no good reason why everyone should not make as liberal a trial offer as we do, so do not send money for any instrument for the deaf until you have tried it.

The "Acousticon" has improvements and patented features which cannot be duplicated, so no matter what you have tried in the past, send for your free trial of the "Acousticon" today and convince yourself—you alone to decide. Address Dictograph Products Corporation, 901 Sharp Bldg., Kansas City, Mo. Successors to the General Acoustic Co.

K·I·SHORTHAND
Learn in 5 evenings
PLEASANT HOME STUDY. Then acquire speed. K. I. SHORTHAND is the new, simplified stenography. Absolutely simple, easy. Approved by experts. YOU write dictation, messages, etc., rapidly as spoken, after brief pleasant practice. Especially marked for personal use, make notes at lectures, meetings, keep confidential diary. Big help in any profession or business, aid in your career. Used in Army, Navy, courts, by public and private stenographers, teachers, by thousands. Slight cost. For busy people, including YOU. We will prove to you by letters of testimonials that men, women, boys and girls learn K. I. Shorthand in 5 hours, then gain speed readily. We teach you by actual correspondence course and give Registered Certificate.
Write for free FREE LESSONS—time when you are how easy to learn, convince entire course on thirty days' approval.
Guaranteed no cost if you do not learn. Learn K. I. Shorthand now; it may prove valuable investment. Address King Institute, K. I. 323, Station F, New York.
FREE Lessons

Rock-a-Bye Products Keep Babies Happy
WRITE for descriptive and photographic illustration of the COMPLETE line of Rock-a-Bye Baby Nursery Specialties.
PERFECTION MANUFACTURING CO.
2704 N. Leffingwell Ave., St. Louis, Mo.



VAN RAALTE
Veils



Melodi
Made in U.S.A. At all Good Shops
The difference between being pretty and just plain is frequently a Van Raalte Veil
Look for this little white ticket
VAN RAALTE MAKE

Exquisite Hands



EXQUISITELY gowned, perfect in every detail in her appearance—this is the type of woman that *must* have hands she can be proud of.

For her, gloves must do more than fit. Do more than harmonize with a gown. They must *complete* it.

For over forty years Kayser Silk Gloves have been known and worn everywhere for expert shaping—perfect workmanship.

Known the world over for their beauty, finish and shapeliness, they are worn by those women who require distinction as well as quality in their gloves.

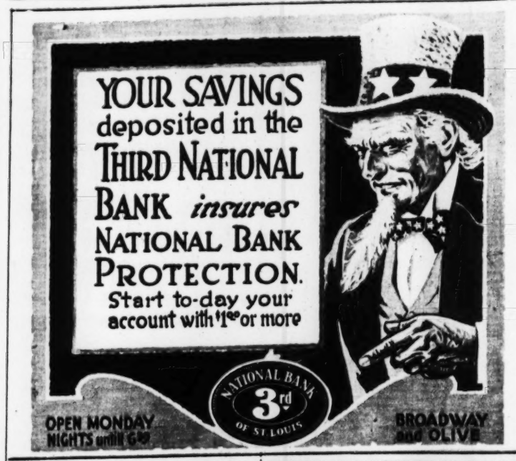
When you are making your selection be sure to look for the name "Kayser" in the hem. JULIUS KAYSER & CO., NEW YORK.



INSIST on having beautiful hands! An awkward, ill-fitting silk glove makes even a shapely hand unsightly! A finger that is not quite long enough—an uncomfortable sagging and wrinkling over the back of the hand—a wrist that will not fit snugly—how they uglify a pretty hand! Kayser Silk Gloves are so correctly modeled, so carefully finished that from them any hand will gain charm and distinction. They are known and worn everywhere by women who insist on having beautiful hands.

Kayser Silk Gloves
"COSTS NO MORE THAN THE ORDINARY KIND"

Copyrighted, 1919 by Julius Kayser & Co.



Billiken SHOES CANNOT PINCH— BUT ARE SURE TO TICKLE.



Sold by the leading retailer in each city — Billiken SHOES — Sold by the leading retailer in each city

The Billiken idea has revolutionized shoe construction and makes more elastic the tread of humanity. The joy bells of youthful voices ring out peals of pleasure as they lightly tread along in Billikens.

Billiken Shoes are absolutely foot-form, sturdy and strong, yet soft, flexible and genteel. If you knew as much about Billikens as we do your child would wear no other. Made only by

McELROY-SLOAN SHOE COMPANY
St. Louis

Columbia Taxicabs
Lindell 5500
Delmar 200



The Celebrated, World Famous
Faust Coffee and Tea
In the Instant Form
No Pot—No Grounds—No Leaves—No Boiling or Cooking—No Straining. Simply Put Soluble Powder in Cup and Add Hot Water.
AT ALL GROCERS, 35c
FAUST INSTANT COFFEE-TEA
C. F. BLANKE TEA & COFFEE CO. St. Louis



Nadine Face Powder
(In Green Boxes Only)
Keeps the Complexion Beautiful
Soft and velvety. Money back if not entirely pleased. Nadine is pure and harmless. Adheres until washed off. Prevents sunburn and return of discolorations. A million delighted users prove its value. Popular tints: Flesh, Pink, Brunette, White. 50c, by toilet counters or mail. Dept. P. D.
National Toilet Co., Paris, Tenn., U.S.A.

An Excellent Tonic for Ladies' and Gentlemen's Hair
HONIC'S BALDPATE HAIR TONIC
NEVER FAILS
Nourishes and strengthens the follicles and thus promotes the growth of the hair. Relieves the scalp of unhealthy accumulations and secretions. Gives a rich gloss, is highly perfumed and free from oil. Makes the hair light and fluffy.
Send 10c for Trial Size
Applications obtained at the better Barber Shops.
BALDPATE CO., NEW YORK
Reg. in U. S. and Canada
167 West 34th St., Dept. M
Sold by all druggists or send $1.50

MORRIS
Supreme



Let your own taste judge the flavor of this supreme Ham

Try a slice of Morris *Supreme* Ham broiled. You'll like its delicious, mild flavor.

Only one cure meets our experts' *Supreme* Test. Only one ham will satisfy you, once you've tasted Morris *Supreme*.

Look for this same flavor-mark on other Morris foods. There are many *Supreme* products you'll prefer.

MORRIS & COMPANY
U. S. A.



The Song of SILK

Like the choiring of splendid voices soaring to artistic climaxes are these new

MALLINSON SILK CREATIONS

for the Spring.

Gowns, frocks, suits, skirts, blouses fashioned in these wonderful silk melodies will heighten your individuality and personal charm.

Pussy Willow *Dew-Kist*
Indestructible Voile
Kumsi-Kumsa *Khaki-Kool*
Roshanara Crepe
Ruff-a-Nuff
(All Trade Mark Names)
Shown at all the better stores.

H. R. MALLINSON & COMPANY, Inc.
"The Name Tells The Tale"
Madison Ave. 34th Street New York



MALLINSON'S Silks de Luxe

WATCH THE Antics of MUTT & JEFF in the Daily Post-Dispatch

FUNNY SECTION OF ST LOUIS POST-DISPATCH SIDE

SUNDAY APR 27 1919

COPYRIGHT 1919 BY PRESS PUBLISHING CO. NEW YORK WORLD

The Captain and the Kids—By R. Dirks



Hawkshaw the Detective

The Entertaining Episode of the Country Visitors and the Confidence Man.



























Chub's Big Brother—The Kid Was Satisfied



Poor Mr. W.—Aren't Women the Limit?





MUTT AND JEFF—Dodging the Rent ❄ ❄ By BUD FISHER

(Copyright, 1919, by H. C. Fisher. Trade Mark Reg. U. S. Pat. Off.)